



## ICP Test Report Certification Packet

Company name: Littelfuse, Inc.

Product Series: J - Case

Product #: 495xxx Series

Issue Date: July 06, 2010

It is hereby certified by Littelfuse, Inc. that there is neither RoHS (EU Directive 2002/95/EC)-restricted substance nor such use, for materials to be used for unit parts, for packing/packaging materials, and for additives and the like in the manufacturing processes.

In addition, it is hereby reported to you that the parts and sub-materials, the materials to be used for unit parts, the packing/packaging materials, and the additives and the like in the manufacturing processes, are all composed of the following components.

Issued by:

*Kristine L. de Guzman*  
Kristine L. de Guzman

<Global EHS Coordinator>

(1) Parts, sub-materials and unit parts

This document covers the 495 RoHS-Compliant series products manufactured by Littelfuse, Inc.

< Raw Materials Used

Please see Table 1

(2) The ICP data on all measurable substances

Please see appropriate pages as identified in Table 1

Remarks :

**Table 1: List of Raw Materials covered by this report**

<b>Total Parts</b>	<b>Raw Material Part Number</b>	<b>Raw Material Description</b>	<b>Page(s)</b>
1	048410	Element - Lubaloy x 425 Alloy	3-21
2	080625	Element – Olin 194 Alloy	3-21
3	080624	Element - Olin 151 Alloy	3-21
4	057336	Housing	3-21
5	057898	Black Colorant	3-21
6	057893	Cover – Clear Colorant	3-21
7	057785	Pink Colorant	3-21
8	057786	Green Colorant	3-21
9	057349	Housing	22-28
10	692536	Solder	29-36
11	057892	Natural Colorant	37-41
12	057885/057850	Yellow Colorant	42-46
13	057787	Red Colorant	47-51
14	057784	Base Colorant	52-56
15	057891	Cover – Violet Colorant	57-63
16	425498	Foil-White Hot Stamp	64-70



Report No.: MX10-1165-Serie 495

Date : 2010-06-18

**RESULTS REPORT**  
**INTERTEK TESTING SERVICES**  
**DE MEXICO SA DE CV**  
**LABORATORIO CD. DE MEXICO**

DELIVER TO:

Littelfuse, S.A. de C.V.

Blvd. Fausto Z. mtz. 1800, Col. Magisterio Sección 38, Piedras  
Negras, Coahuila

ATTENTION: Ing. Mario A. Falcón

It is prohibited the total or partial reproduction of this document, as well as any modification or alteration in no of its parts without the previous authorization of Intertek Testing Services de México, S.A. de C.V. On the contrary Intertek reserves the right of coming from legal form against that (it is) they are responsible (s).  
The results that appear in this report belong solely to (s) shows (s) analyzed (s).

**Intertek Testing Services de México, S.A. de C.V.**  
Blvd. Manuel Ávila Camacho No. 182 Col. Lomas de Chapultepec  
C.P. 11660, México, D.F. Tel.: 50912150 Fax: 55407863  
[www.intertek.com](http://www.intertek.com)

01

**TEST REPORT****APPLICANT**

Littelfuse, S.A. de C.V.

Blvd. Fausto Z. mtz. 1800, Col. Magisterio Sección 38, Piedras Negras, Coahuila

Ing. Mario A. Falcón

**SAMPLE DESCRIPTION**

One (1) group of submitted samples said to be :

Sample Description

NP

16) Serie 495 P/N: 48410

17) Serie 495 P/N 80625

18) Serie 495 P/N: 80624

19) Serie 495 P/N 057336

Item No.

20) Serie 495 P/N: 057898

21) Serie 495 P/N: 057893

22) Serie 495 P/N: 057785

23) Serie 495 P/N: 057786

Country of Origin NP

Buyer's Name NP

Supplier's Name NP

Date sample received 2010-05-26

Testing period 2010-06-01 to 2010-06-18

\*\*\*\*\*

# TEST CONDUCTED

One (1) group of submitted samples said to be :

- 16) Serie 495 P/N: 48410
- 17) Serie 495 P/N 80625
- 18) Serie 495 P/N: 80624

# TEST RESULT SUMMARY FOR RoHS DIRECTIVE :

TESTING ITEM	$\Omega$ RESULT (ppm)			Limit
	(16)	(17)	(18)	
Cadmium (Cd) content	ND	ND	ND	0,01% (100 ppm)
Lead (Pb) content	14,117	13,061	ND	0,1% (1000 ppm)
Mercury (Hg) content	ND	ND	ND	0,1% (1000 ppm)
Chromium (VI) ( $Cr^{6+}$ )	ND	ND	ND	0,1% (1000 ppm)

### TEST CONDUCTED

One (1) group of submitted samples said to be :

- 19) Serie 495 P/N 057336
- 20) Serie 495 P/N: 057898
- 21) Serie 495 P/N: 057893

### TEST RESULT SUMMARY FOR RoHS DIRECTIVE :

TESTING ITEM	Ω RESULT (ppm)			Limit
	19)	(20)	(21)	
Cadmium (Cd) content	ND	ND	ND	0,01% (100 ppm)
Lead (Pb) content	ND	ND	ND	0,1% (1000 ppm)
Mercury (Hg) content	ND	ND	ND	0,1% (1000 ppm)
Chromium (VI) (Cr <sup>6+</sup> )	ND	ND	ND	0,1% (1000 ppm)
<b>POLYBROMINATED BIPHENYLS (PBBs)</b>	ND	ND	ND	0,1% (1000 ppm)
Monobromobiphenyl (MonoBB)	ND	ND	ND	---
Dibromobiphenyl (DiBB)	ND	ND	ND	---
Tribromobiphenyl (TriBB)	ND	ND	ND	---
Tetrabromobiphenyl (TetraBB)	ND	ND	ND	---
Pentabromobiphenyl (PentaBB)	ND	ND	ND	---
Hexabromobiphenyl (HexaBB)	ND	ND	ND	---
Heptabromobiphenyl (HeptaBB)	ND	ND	ND	---
Octabromobiphenyl (OctaBB)	ND	ND	ND	---
Nonabromobiphenyl (NonaBB)	ND	ND	ND	---
Decabromobiphenyl (DecaBB)	ND	ND	ND	---
<b>POLYBROMINATED DIPHENYL ETHERS (PBDEs)</b>	ND	ND	ND	0,1% (1000 ppm)
Monobromodiphenyl (MonoBDE)	ND	ND	ND	---
Dibromodiphenyl (DiBDE)	ND	ND	ND	---
Tribromodiphenyl (TriBDE)	ND	ND	ND	---
Tetrabromodiphenyl (TetraBDE)	ND	ND	ND	---
Pentabromodiphenyl (PentaBDE)	ND	ND	ND	---
Hexabromodiphenyl (HexaBDE)	ND	ND	ND	---
Heptabromodiphenyl (HeptaBDE)	ND	ND	ND	---
Octabromodiphenyl (OctaBDE)	ND	ND	ND	---
Nonabromodiphenyl (NonaBDE)	ND	ND	ND	---
Decabromodiphenyl (DecaBDE)	ND	ND	ND	---

It is prohibited the total or partial reproduction of this document, as well as any modification or alteration in no of its parts without the previous authorization of Intertek Testing Services de México, S.A. de C.V. On the contrary Intertek reserves the right of coming from legal form against that (it is) they are responsible (s).  
The results that appear in this report belong solely to (s) shows (s) analyzed (s).

**Intertek Testing Services de México, S.A. de C.V.**

Bldv. Manuel Ávila Camacho No. 182 Col. Lomas de Chapultepec

C.P. 11650, México, D.F. Tel.: 50912150 Fax: 55407863

www.intertek.com

05

### TEST CONDUCTED

One (1) group of submitted samples said to be :

22) Serie 495 P/N: 057785

23) Serie 495 P/N: 057786

### TEST RESULT SUMMARY FOR RoHS DIRECTIVE :

TESTING ITEM	$\Omega$ RESULT (ppm)		Limit
	(22)	(23)	
Cadmium (Cd) content	ND	ND	0,01% (100 ppm)
Lead (Pb) content	14,100	ND	0,1% (1000 ppm)
Mercury (Hg) content	ND	ND	0,1% (1000 ppm)
Chromium (VI) (Cr <sup>6+</sup> )	ND	ND	0,1% (1000 ppm)
<b>POLYBROMINATED BIPHENYLS (PBBs)</b>	ND	ND	0,1% (1000 ppm)
Monobromobiphenyl (MonoBB)	ND	ND	---
Dibromobiphenyl (DiBB)	ND	ND	---
Tribromobiphenyl (TriBB)	ND	ND	---
Tetrabromobiphenyl (TetraBB)	ND	ND	---
Pentabromobiphenyl (PentaBB)	ND	ND	---
Hexabromobiphenyl (HexaBB)	ND	ND	---
Heptabromobiphenyl (HeptaBB)	ND	ND	---
Octabromobiphenyl (OctaBB)	ND	ND	---
Nonabromobiphenyl (NonaBB)	ND	ND	---
Decabromobiphenyl (DecaBB)	ND	ND	---
<b>POLYBROMINATED DIPHENYL ETHERS (PBDEs)</b>	ND	ND	0,1% (1000 ppm)
Monobromodiphenyl (MonoBDE)	ND	ND	---
Dibromodiphenyl (DiBDE)	ND	ND	---
Tribromodiphenyl (TriBDE)	ND	ND	---
Tetrabromodiphenyl (TetraBDE)	ND	ND	---
Pentabromodiphenyl (PentaBDE)	ND	ND	---
Hexabromodiphenyl (HexaBDE)	ND	ND	---
Heptabromodiphenyl (HeptaBDE)	ND	ND	---
Octabromodiphenyl (OctaBDE)	ND	ND	---
Nonabromodiphenyl (NonaBDE)	ND	ND	---
Decabromodiphenyl (DecaBDE)	ND	ND	---

It is prohibited the total or partial reproduction of this document, as well as any modification or alteration in no of its parts without the previous authorization of Intertek Testing Services de México, S.A. de C.V. On the contrary Intertek reserves the right of coming from legal form against that (it is) they are responsible (s).  
The results that appear in this report belong solely to (s) shows (s) analyzed (s).

**Intertek Testing Services de México, S.A. de C.V.**

Bldv. Manuel Ávila Camacho No. 182 Col. Lomas de Chapultepec

C.P. 11650, México, D.F. Tel.: 50912150 Fax: 55407863

www.intertek.com

ppm = parts per million based on dry weight of sample.

$\mu\text{g}/\text{cm}^2$  = microgram per square centimeter.

mg/kg WITH  $50\text{cm}^2$  = milligram per kilogram with 50 square centimeter.

< = less than.

ND = Not detected.

The above limits were quoted from 2002/95/EC and amendment 2005/618/EC for homogeneous material.

These Accreditations only apply for the methods listed in such. Not accredited under EMA  $\Omega$ .

Prepared and checked by :

For Intertek

*Irra López*  
*De la*  
*Carla de la*



Laboratory Manager

The Official Mexican Standard NOM-008-SCFI-1993 establishes like separator decimal the comma (,).

NOTE :DecaBDE IN POLYMERIC APPLICATIONS IS EXEMPTED ACCORDING TO ROHS DIRECTIVE AMENDMENT 2005/717/EC.

# =ACCORDING TO IEC 62321, A POSITIVE RESULT INDICATES THE PRESENCE OF Cr(VI) COATING. IT IS THE Cr(VI) CONCENTRATION DETECTED IN THE BOILING-WATER-EXTRACTION SOLUTION AND SHOULD NOT BE INTERPRETED AS THE Cr(VI) CONCENTRATION IN THE COATING LAYER OF THE SAMPLE.

REMARK: AS REQUESTED BY THE APPLICANT, COATING WITH BASE MATERIAL OF TESTED COMPONENTS OF THE SAMPLE MX10 1165-16 WERE TESTED TOGETHER.

REMARK : AS REQUESTED BY THE APPLICANT, COATING WITH BASE MATERIAL OF TESTED COMPONENTS OF THE SAMPLE MX10 1165-17 WERE TESTED TOGETHER.

REMARK: AS REQUESTED BY THE APPLICANT, COATING WITH BASE MATERIAL OF TESTED COMPONENTS OF THE SAMPLE MX10 1165-18 WERE TESTED TOGETHER.

REMARK : AS REQUESTED BY THE APPLICANT, COATING WITH BASE MATERIAL OF TESTED COMPONENTS OF THE SAMPLE MX10 1165-19 WERE TESTED TOGETHER.

REMARK: AS REQUESTED BY THE APPLICANT, COATING WITH BASE MATERIAL OF TESTED COMPONENTS OF THE SAMPLE MX10 1165-20 WERE TESTED TOGETHER.

REMARK : AS REQUESTED BY THE APPLICANT, COATING WITH BASE MATERIAL OF TESTED COMPONENTS OF THE SAMPLE MX10 1165-21 WERE TESTED TOGETHER.

REMARK: AS REQUESTED BY THE APPLICANT, COATING WITH BASE MATERIAL OF TESTED COMPONENTS OF THE SAMPLE MX10 1165-22 WERE TESTED TOGETHER.

REMARK : AS REQUESTED BY THE APPLICANT, COATING WITH BASE MATERIAL OF TESTED COMPONENTS OF THE SAMPLE MX10 1165-23 WERE TESTED TOGETHER.

It is prohibited the total or partial reproduction of this document, as well as any modification or alteration in no of its parts without the previous authorization of Intertek Testing Services de México, S.A. de C.V. On the contrary Intertek reserves the right of coming from legal form against that (it is) they are responsible (s).  
The results that appear in this report belong solely to (s) shows (s) analyzed (s).

**Intertek Testing Services de México, S.A. de C.V.**

Bldv. Manuel Ávila Camacho No. 182 Col. Lomas de Chapultepec

C.P. 11650, México, D.F. Tel.: 50912150 Fax: 55407863

www.intertek.com

07



**Test method :**

<u>No. de Muestra</u>	<u>Testing item</u>	<u>Ω Testing method</u>	<u>Quality control Batch:</u>	<u>Analysis Date:</u>	<u>Analyzed By:</u>	<u>Reporting limit ppm</u>
	Chromium (Cr <sup>6+</sup> ) content	With reference to USEPA 3060, by EPA 7196	QHU2009-3p99,100	2010-06-05	MTCM	2,0

<u>No. de Muestra</u>	<u>Testing item</u>	<u>Ω Testing method</u>	<u>Quality control Batch:</u>	<u>Analysis Date:</u>	<u>Analyzed By:</u>	<u>Reporting limit ppm</u>
	POLYBROMINATED BIPHENYLS (PBBs)	Determined by GC-MSD	2010-004481-PCL	2010-06-18	▲ Contract	50
	POLYBROMINATED DIPHENYL ETHERS (PBDEs)	Determined by GC-MSD	2010-004481-PCL	2010-06-18	▲ Contract	50

<u>No. de Muestra</u>	<u>Testing item</u>	<u>Ω Testing method</u>	<u>Quality control Batch:</u>	<u>Analysis Date:</u>	<u>Analyzed By:</u>	<u>Reporting limit ppm</u>
16	Lead (Pb) content	With reference to USEPA 3050MOD, by EPA 7420	MET2010-8p26	2010-06-03	MARY	10,0
17	Lead (Pb) content	With reference to USEPA 3050MOD, by EPA 7420	MET2010-8p26	2010-06-03	MARY	10,0
18	Lead (Pb) content	With reference to USEPA 3050MOD, by EPA 7420	MET2010-8p26	2010-06-03	MARY	10,0
19	Lead (Pb) content	With reference to USEPA 3052MOD, by EPA 7420	MET2010-8p27	2010-06-03	MARY	10,0
20	Lead (Pb) content	With reference to USEPA 3052MOD, by EPA 7420	MET2010-8p27	2010-06-03	MARY	10,0
21	Lead (Pb) content	With reference to USEPA 3052MOD, by EPA 7420	MET2010-8p27	2010-06-03	MARY	10,0
22	Lead (Pb) content	With reference to USEPA 3052MOD, by EPA 7420	MET2010-8p27	2010-06-03	MARY	10,0
23	Lead (Pb) content	With reference to USEPA 3052MOD, by EPA 7420	MET2010-8p27	2010-06-03	MARY	10,0

It is prohibited the total or partial reproduction of this document, as well as any modification or alteration in no of its parts without the previous authorization of Intertek Testing Services de México, S.A. de C.V. On the contrary Intertek reserves the right of coming from legal form against that (it is) they are responsible (s).  
The results that appear in this report belong solely to (s) shows (s) analyzed (s).

**Intertek Testing Services de México, S.A. de C.V.**

Bldv. Manuel Ávila Camacho No. 182 Col. Lomas de Chapultepec  
C.P. 11650, México, D.F. Tel.: 50912150 Fax: 55407863

www.intertek.com

<u>No. de Muestra</u>	<u>Testing item</u>	<u>Ω Testing method</u>	<u>Quality control Batch:</u>	<u>Analysis Date:</u>	<u>Analyzed By:</u>	<u>Reporting limit ppm</u>
16	Cadmium (Cd) content	With reference to USEPA 3050MOD, by EPA 7130	MET2010-8p26	2010-06-03	MARY	2,5
17	Cadmium (Cd) content	With reference to USEPA 3050MOD, by EPA 7130	MET2010-8p26	2010-06-03	MARY	2,5
18	Cadmium (Cd) content	With reference to USEPA 3050MOD, by EPA 7130	MET2010-8p26	2010-06-03	MARY	2,5
19	Cadmium (Cd) content	With reference to USEPA 3052MOD, by EPA 7130	MET2010-8p27	2010-06-03	MARY	2,5
20	Cadmium (Cd) content	With reference to USEPA 3052MOD, by EPA 7130	MET2010-8p27	2010-06-03	MARY	2,5
21	Cadmium (Cd) content	With reference to USEPA 3052MOD, by EPA 7130	MET2010-8p27	2010-06-03	MARY	2,5
22	Cadmium (Cd) content	With reference to USEPA 3052MOD, by EPA 7130	MET2010-8p27	2010-06-03	MARY	2,5
23	Cadmium (Cd) content	With reference to USEPA 3052MOD, by EPA 7130	MET2010-8p27	2010-06-03	MARY	2,5

<u>No. de Muestra</u>	<u>Testing item</u>	<u>Ω Testing method</u>	<u>Quality control Batch:</u>	<u>Analysis Date:</u>	<u>Analyzed By:</u>	<u>Reporting limit ppm</u>
16	Mercury (Hg) content	With reference to USEPA 7471 by USEPA 7471	MET2010-8p23	2010-06-02	JAPM	0,083
17	Mercury (Hg) content	With reference to USEPA 7471 by USEPA 7471	MET2010-8p23	2010-06-02	JAPM	0,083
18	Mercury (Hg) content	With reference to USEPA 7471 by USEPA 7471	MET2010-8p23	2010-06-02	JAPM	0,083
19	Mercury (Hg) content	With reference to USEPA 7471 by USEPA 7471	MET2010-8p22	2010-06-02	JAPM	0,083
20	Mercury (Hg) content	With reference to USEPA 7471 by USEPA 7471	MET2010-8p22	2010-06-02	JAPM	0,083
21	Mercury (Hg) content	With reference to USEPA 7471 by USEPA 7471	MET2010-8p22	2010-06-02	JAPM	0,083
22	Mercury (Hg) content	With reference to USEPA 7471 by USEPA 7471	MET2010-8p22	2010-06-02	JAPM	0,083
23	Mercury (Hg) content	With reference to USEPA 7471 by USEPA 7471	MET2010-8p22	2010-06-02	JAPM	0,083

It is prohibited the total or partial reproduction of this document, as well as any modification or alteration in no of its parts without the previous authorization of Intertek Testing Services de México, S.A. de C.V. On the contrary Intertek reserves the right of coming from legal form against that (it is) they are responsible (s).  
The results that appear in this report belong solely to (s) shows (s) analyzed (s).

**Intertek Testing Services de México, S.A. de C.V.**

Bldv. Manuel Ávila Camacho No. 182 Col. Lomas de Chapultepec  
C.P. 11650, México, D.F. Tel.: 50912150 Fax: 55407863

www.intertek.com

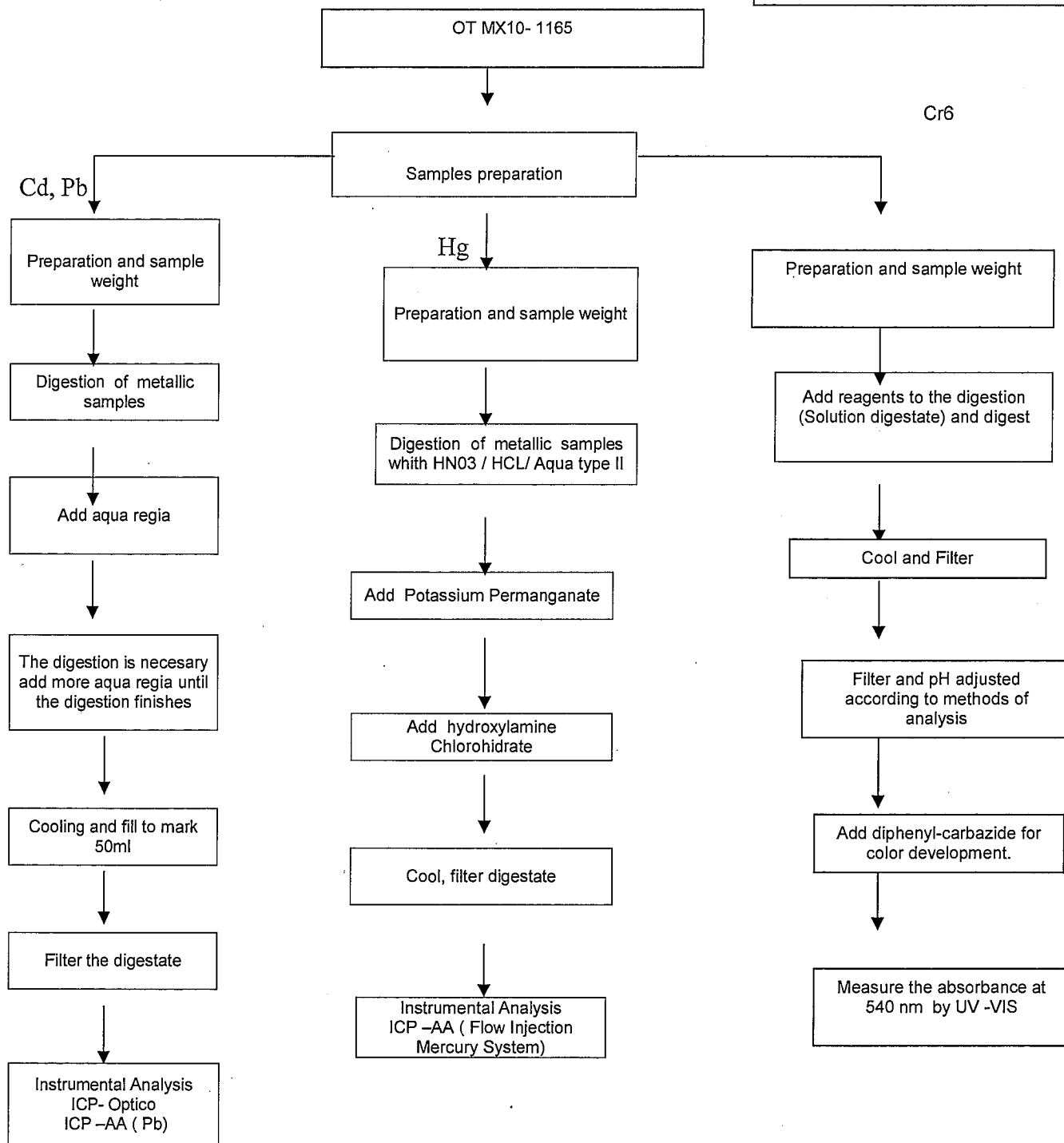

It is prohibited the total or partial reproduction of this document, as well as any modification or alteration in no of its parts without the previous authorization of Intertek Testing Services de México, S.A. de C.V. On the contrary Intertek reserves the right of coming from legal form against that (it is) they are responsible (s).  
The results that appear in this report belong solely to (s) shows (s) analyzed (s).

**Intertek Testing Services de México, S.A. de C.V.**

Bldv. Manuel Ávila Camacho No. 182 Col. Lomas de Chapultepec  
C.P. 11650, México, D.F. Tel.: 50912150 Fax: 55407863

www.intertek.com

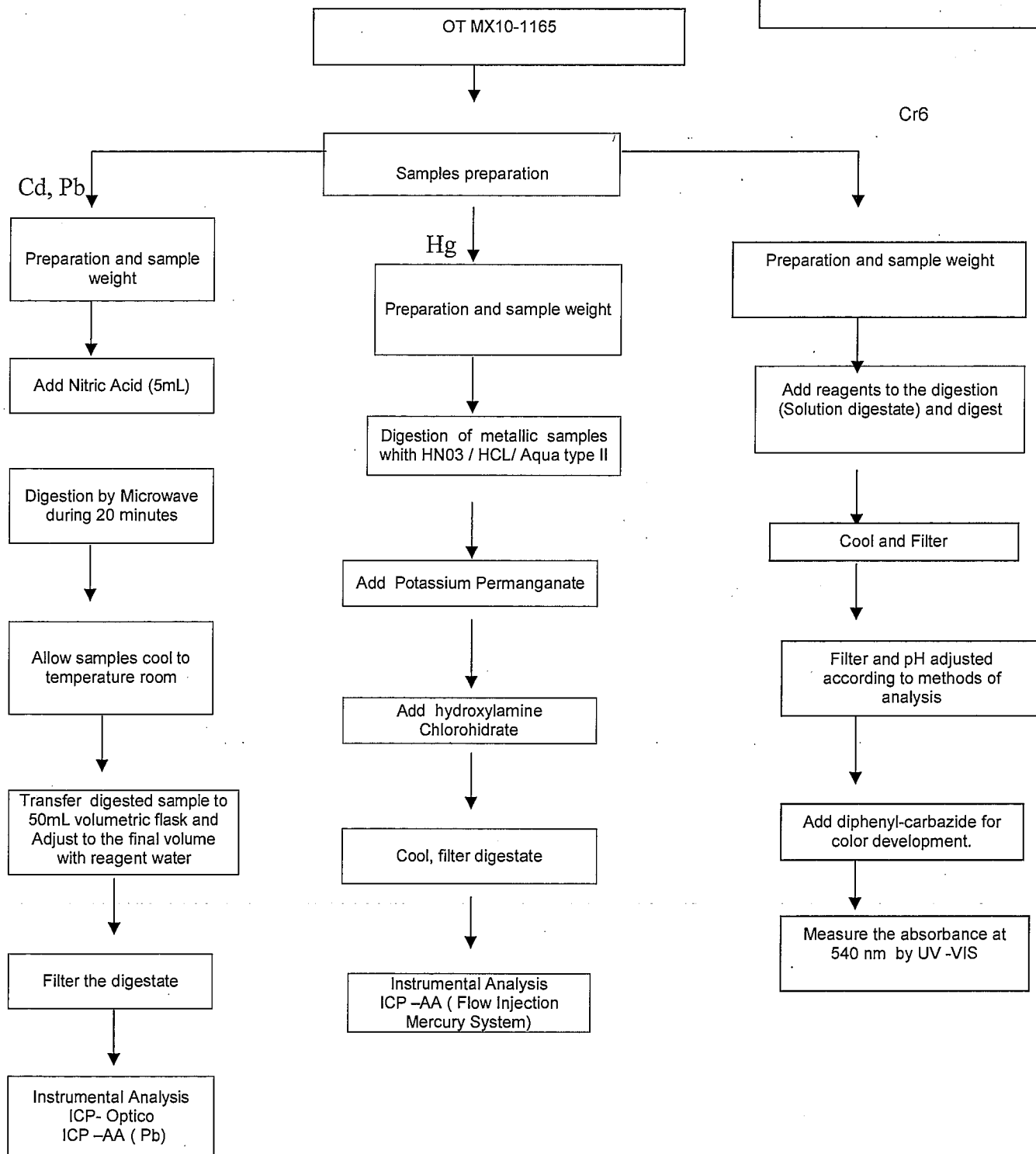

It is prohibited the total or partial reproduction of this document, as well as any modification or alteration in no of its parts without the previous authorization of Intertek Testing Services de México, S.A. de C.V. On the contrary Intertek reserves the right of coming from legal form against that (it is) they are responsible (s).  
The results that appear in this report belong solely to (s) shows (s) analyzed (s).

**Intertek Testing Services de México, S.A. de C.V.**

Blvd. Manuel Ávila Camacho No. 182 Col. Lomas de Chapultepec  
C.P. 11650, México, D.F. Tel.: 50912150 Fax: 55407863

www.intertek.com

1ª. Emisión Junio 2005, 1ª Revisión Junio 26, 2009.

ILTA/003/GENS-F8

**MX10-1165-16**

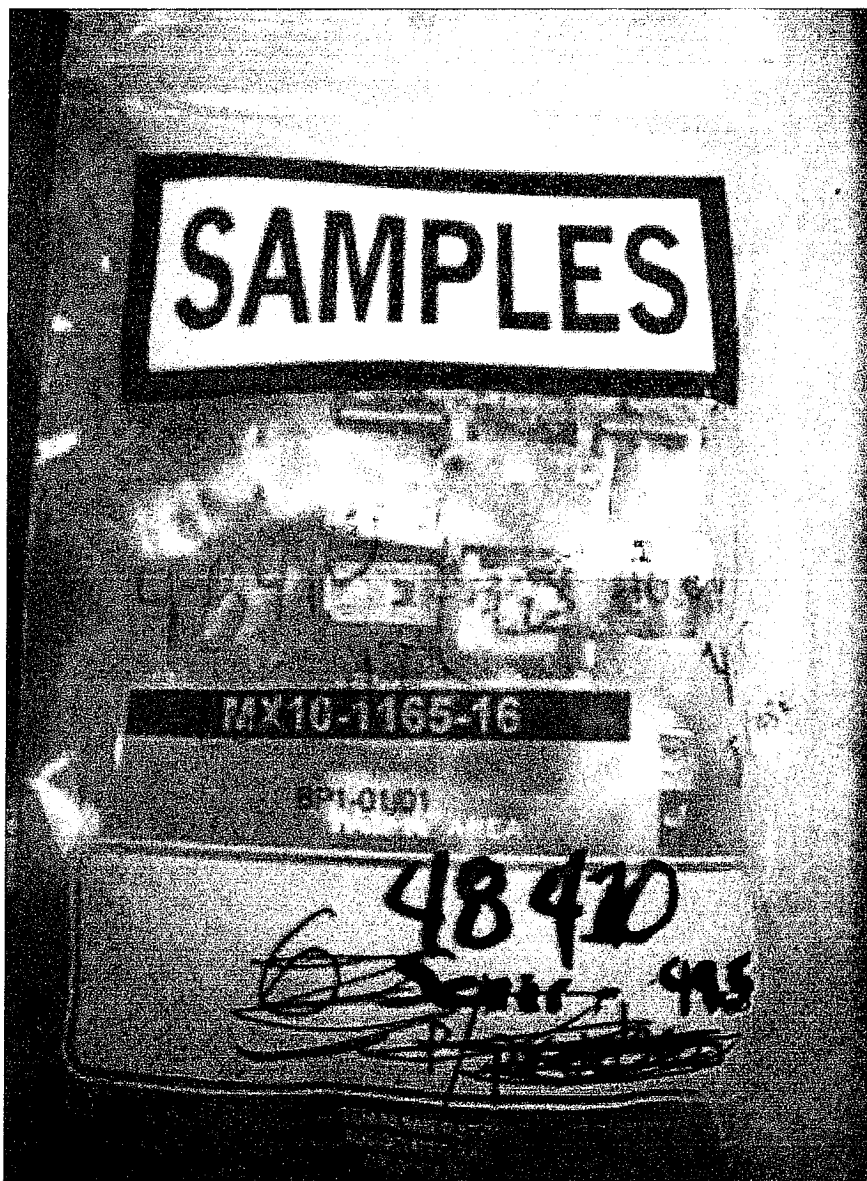

**MX10-1165-17**

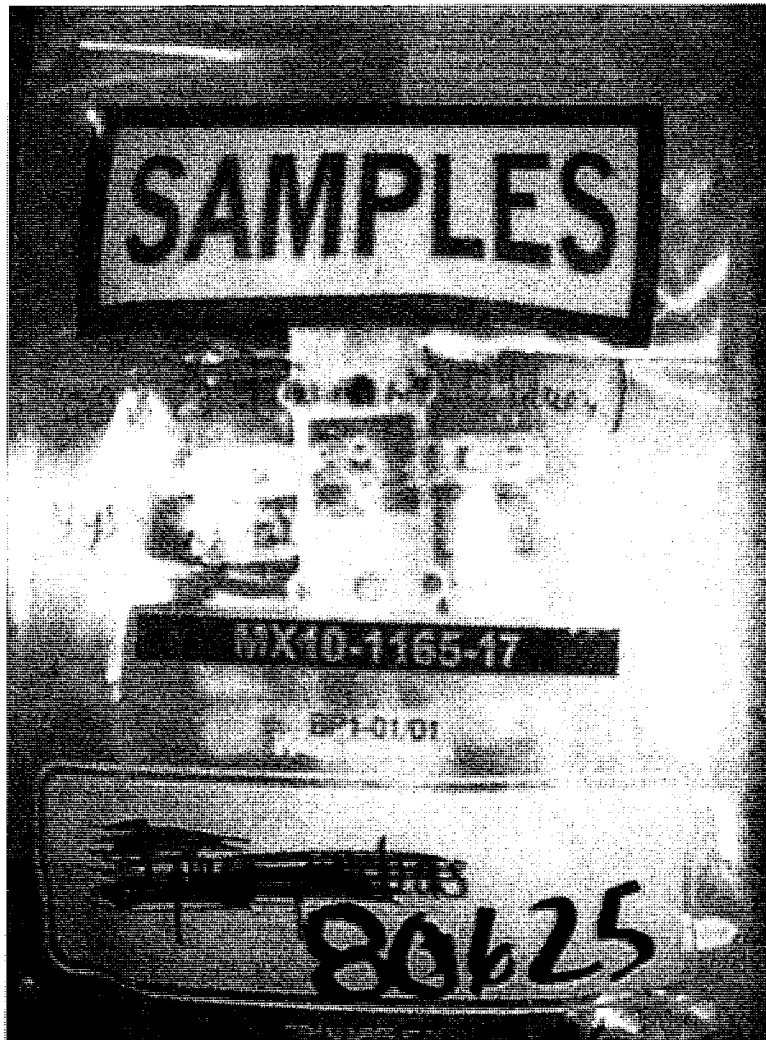

**MX10-1165-18**



**MX10-1165-19**

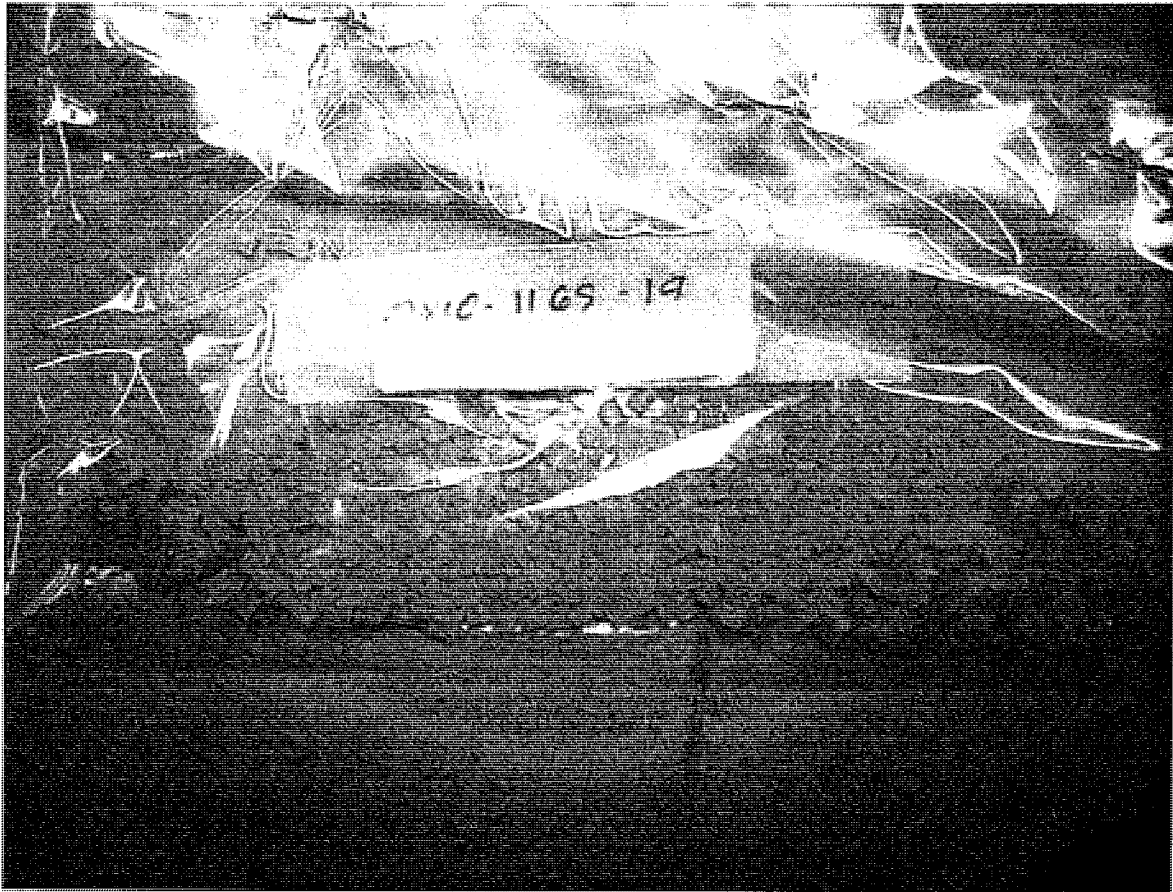



**MX10-1165-20**



**MX10-1165-21**



**MX10-1165-21**



**MX10-1165-22**



**MX10-1165-23**





## Test Report

No. : CE/2008/78361 Date : 2008/08/04 Page : 1 of 7

LITTELFUSE INC.  
800 E. NORTHWEST HIGHWAY, DES PLAINES, IL 60016



The following sample(s) was/were submitted and identified by/on behalf of the client as :

Sample Description : HOUSING (ZYTEL)  
Style/Item No. : 057349  
Sample Receiving Date : 2008/07/30  
Testing Period : 2008/07/30 TO 2008/08/04

=====

Test Result(s) : Please refer to next page(s).

  
**Chenyu Kung / Operation Manager**  
**Signed for and on behalf of**  
**SGS TAIWAN LTD.**  
**Chemical Laboratory – Taipei**

Unless otherwise stated the results shown in this test report refer only to the sample(s) tested. This test report cannot be reproduced, except in full, without prior written permission of the Company. 除非另有說明，此報告結果僅對測試之樣品負責。本報告未經本公司書面許可，不可部份複製。  
This Test Report is issued by the Company under its General Conditions of Service printed overleaf or available on request and accessible at [http://www.sgs.com/terms\\_and\\_conditions.htm](http://www.sgs.com/terms_and_conditions.htm). Attention is drawn to the limitation of liability, indemnification and jurisdiction issues defined therein. Any holder of this Test Report is advised that information contained hereon reflects the Company's findings at the time of its intervention only and within the limits of Client's instructions, if any. The Company's sole responsibility is to its Client and this document does not exonerate parties to a transaction from exercising all their rights and obligations under the transaction documents. Any unauthorized alteration, forgery or falsification of the content or appearance of this document is unlawful and offenders may be prosecuted to the fullest extent of the law.



# Test Report

No. : CE/2008/78361 Date : 2008/08/04 Page : 2 of 7

LITTELFUSE INC.  
800 E. NORTHWEST HIGHWAY, DES PLAINES, IL 60016



## Test Result(s)

PART NAME NO.1 : CREAM PLASTIC PELLETS

Test Item (s):	Unit	Method	MDL	Result
				No.1
Cadmium (Cd)	mg/kg	With reference to IEC 62321/2nd CDV (111/95/CDV). Determination of Cadmium by ICP-AES.	2	n.d.
Lead (Pb)	mg/kg	With reference to IEC 62321/2nd CDV (111/95/CDV). Determination of Lead by ICP-AES.	2	n.d.
Mercury (Hg)	mg/kg	With reference to IEC 62321/2nd CDV (111/95/CDV). Determination of Mercury by ICP-AES.	2	n.d.
Hexavalent Chromium Cr(VI) by alkaline extraction	mg/kg	With reference to IEC 62321/2nd CDV (111/95/CDV). Determination of Hexavalent Chromium for non-metallic samples by UV/Vis Spectrometry.	2	n.d.
Halogen	---	With reference to BS EN 14582:2007. Analysis was performed by IC method for F , Cl , Br, I content.	---	---
Halogen-Fluorine (F) (CAS No.: 014762-94-8)	mg/kg	With reference to BS EN 14582:2007. Analysis was performed by IC method for Fluorine content.	50	n.d.
Halogen-Chlorine (Cl) (CAS No.: 022537-15-1)	mg/kg	With reference to BS EN 14582:2007. Analysis was performed by IC method for Chlorine content.	50	n.d.
Halogen-Bromine (Br) (CAS No.: 010097-32-2)	mg/kg	With reference to BS EN 14582:2007. Analysis was performed by IC method for Bromine content.	50	n.d.
Halogen-Iodine (I) (CAS No.: 014362-44-8)	mg/kg	With reference to BS EN 14582:2007. Analysis was performed by IC method for Iodine content.	50	936

Unless otherwise stated the results shown in this test report refer only to the sample(s) tested. This test report cannot be reproduced, except in full, without prior written permission of the Company. 除非另有說明，此報告結果僅對測試之樣品負責。本報告未經本公司書面許可，不可部份複製。  
This Test Report is issued by the Company under its General Conditions of Service printed overleaf or available on request and accessible at [http://www.sgs.com/terms\\_and\\_conditions.htm](http://www.sgs.com/terms_and_conditions.htm). Attention is drawn to the limitation of liability, indemnification and jurisdiction issues defined therein. Any holder of this Test Report is advised that information contained hereon reflects the Company's findings at the time of its intervention only and within the limits of Client's instructions, if any. The Company's sole responsibility is to its Client and this document does not exonerate parties to a transaction from exercising all their rights and obligations under the transaction documents. Any unauthorized alteration, forgery or falsification of the content or appearance of this document is unlawful and offenders may be prosecuted to the fullest extent of the law.



# Test Report

No. : CE/2008/78361 Date : 2008/08/04 Page : 3 of 7

LITTELFUSE INC.  
800 E. NORTHWEST HIGHWAY, DES PLAINES, IL 60016



Test Item (s):	Unit	Method	MDL	Result
				No.1
Sum of PBBs	mg/kg	With reference to IEC 62321/2nd CDV (111/95/CDV). Determination of PBB and PBDE by GC/MS.	-	n.d.
Monobromobiphenyl			5	n.d.
Dibromobiphenyl			5	n.d.
Tribromobiphenyl			5	n.d.
Tetrabromobiphenyl			5	n.d.
Pentabromobiphenyl			5	n.d.
Hexabromobiphenyl			5	n.d.
Heptabromobiphenyl			5	n.d.
Octabromobiphenyl			5	n.d.
Nonabromobiphenyl			5	n.d.
Decabromobiphenyl			5	n.d.
Sum of PBDEs			-	n.d.
Monobromodiphenyl ether			5	n.d.
Dibromodiphenyl ether			5	n.d.
Tribromodiphenyl ether			5	n.d.
Tetrabromodiphenyl ether			5	n.d.
Pentabromodiphenyl ether			5	n.d.
Hexabromodiphenyl ether			5	n.d.
Heptabromodiphenyl ether			5	n.d.
Octabromodiphenyl ether			5	n.d.
Nonabromodiphenyl ether			5	n.d.
Decabromodiphenyl ether			5	n.d.

- Note : 1. mg/kg = ppm  
2. n.d. = Not Detected  
3. MDL = Method Detection Limit  
4. " - " = Not Regulated  
5. "—" = Not Conducted

Unless otherwise stated the results shown in this test report refer only to the sample(s) tested. This test report cannot be reproduced, except in full, without prior written permission of the Company. 除非另有說明，此報告結果僅對測試之樣品負責。本報告未經本公司書面許可，不可部份複製。  
This Test Report is issued by the Company under its General Conditions of Service printed overleaf or available on request and accessible at [http://www.sgs.com/terms\\_and\\_conditions.htm](http://www.sgs.com/terms_and_conditions.htm). Attention is drawn to the limitation of liability, indemnification and jurisdiction issues defined therein. Any holder of this Test Report is advised that information contained hereon reflects the Company's findings at the time of its intervention only and within the limits of Client's instructions, if any. The Company's sole responsibility is to its Client and this document does not exonerate parties to a transaction from exercising all their rights and obligations under the transaction documents. Any unauthorized alteration, forgery or falsification of the content or appearance of this document is unlawful and offenders may be prosecuted to the fullest extent of the law.



## Test Report

No. : CE/2008/78361 Date : 2008/08/04 Page : 4 of 7

LITTELFUSE INC.

800 E. NORTHWEST HIGHWAY, DES PLAINES, IL 60016



- 1) These samples were dissolved totally by pre-conditioning method according to below flow chart.  
(Cr<sup>6+</sup> test method excluded)
- 2) Name of the person who made measurement: Climbgreat Yang
- 3) Name of the person in charge of measurement: Troy Chang

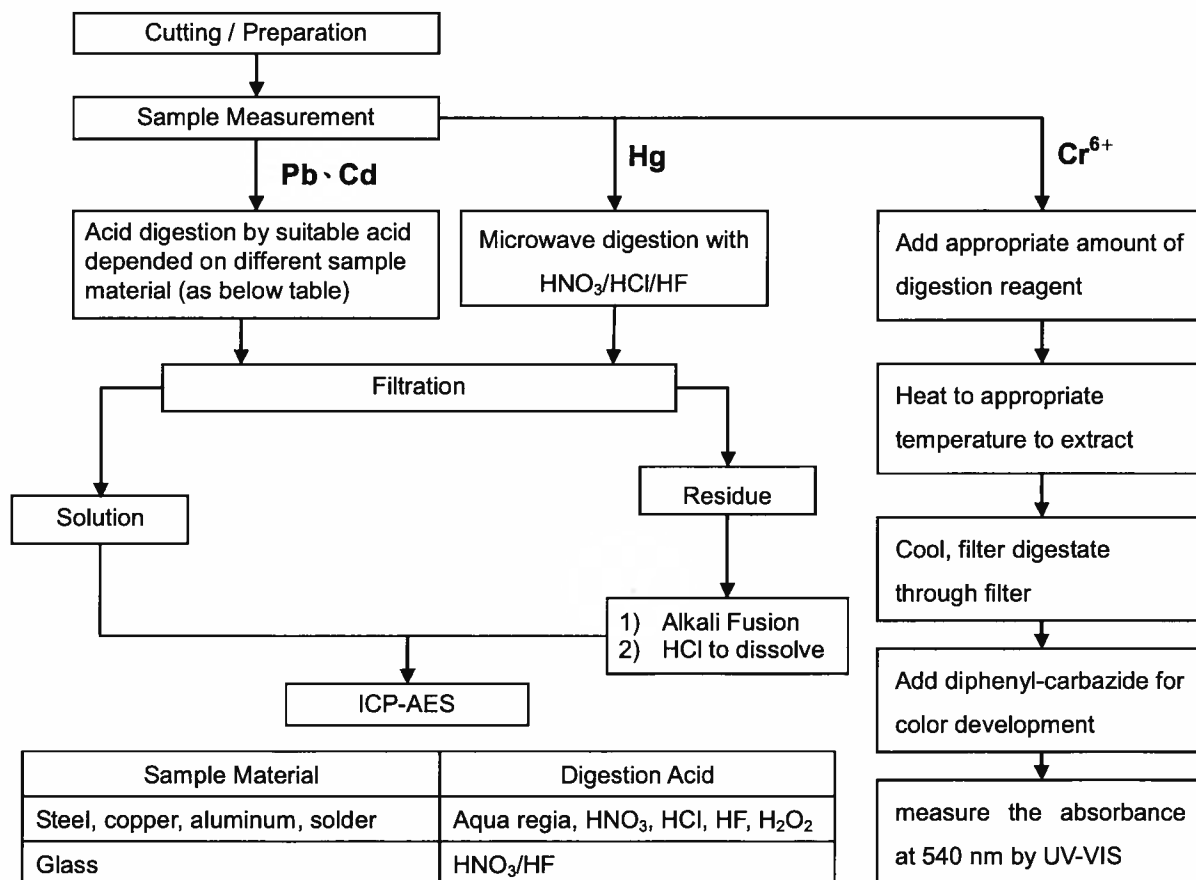

Sample Material	Digestion Acid
Steel, copper, aluminum, solder	Aqua regia, HNO <sub>3</sub> , HCl, HF, H <sub>2</sub> O <sub>2</sub>
Glass	HNO <sub>3</sub> /HF
Gold, platinum, palladium, ceramic	Aqua regia
Silver	HNO <sub>3</sub>
Plastic	H <sub>2</sub> SO <sub>4</sub> , H <sub>2</sub> O <sub>2</sub> , HNO <sub>3</sub> , HCl
Others	Any acid to total digestion

Unless otherwise stated the results shown in this test report refer only to the sample(s) tested. This test report cannot be reproduced, except in full, without prior written permission of the Company. 除非另有說明，此報告結果僅對測試之樣品負責。本報告未經本公司書面許可，不可部份複製。  
This Test Report is issued by the Company under its General Conditions of Service printed overleaf or available on request and accessible at [http://www.sgs.com/terms\\_and\\_conditions.htm](http://www.sgs.com/terms_and_conditions.htm). Attention is drawn to the limitation of liability, indemnification and jurisdiction issues defined therein. Any holder of this Test Report is advised that information contained hereon reflects the Company's findings at the time of its intervention only and within the limits of Client's instructions, if any. The Company's sole responsibility is to its Client and this document does not exonerate parties to a transaction from exercising all their rights and obligations under the transaction documents. Any unauthorized alteration, forgery or falsification of the content or appearance of this document is unlawful and offenders may be prosecuted to the fullest extent of the law.

# Test Report

No. : CE/2008/78361 Date : 2008/08/04 Page : 5 of 7

LITTELFUSE INC.  
800 E. NORTHWEST HIGHWAY, DES PLAINES, IL 60016



## PBB/PBDE analytical FLOW CHART

- 1) Name of the person who made measurement: Roman Wong
- 2) Name of the person in charge of measurement: Shinjyh Chen

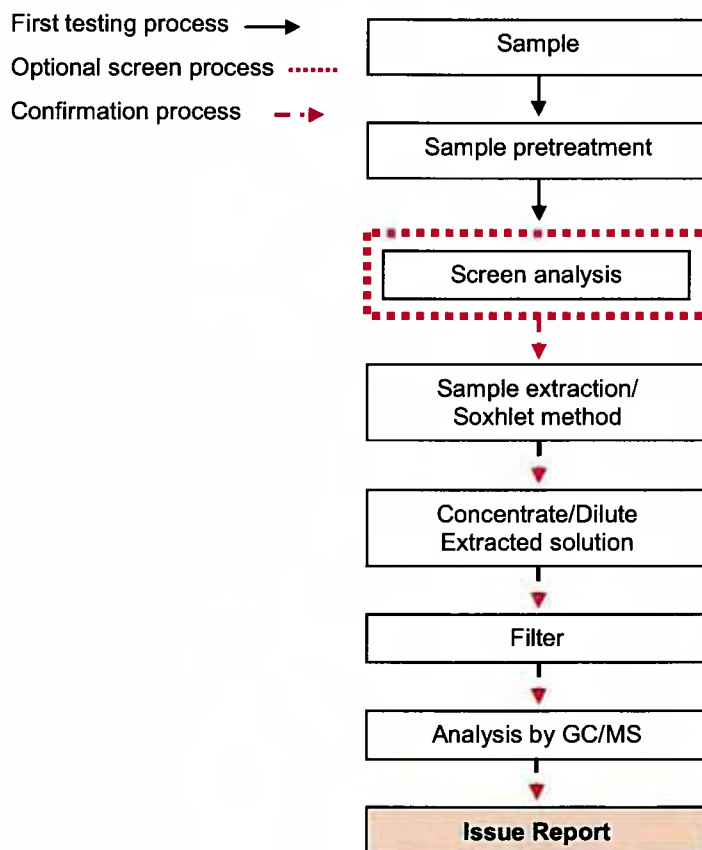

Unless otherwise stated the results shown in this test report refer only to the sample(s) tested. This test report cannot be reproduced, except in full, without prior written permission of the Company. 除非另有說明，此報告結果僅對測試之樣品負責。本報告未經本公司書面許可，不可部份複製。

This Test Report is issued by the Company under its General Conditions of Service printed overleaf or available on request and accessible at [http://www.sgs.com/terms\\_and\\_conditions.htm](http://www.sgs.com/terms_and_conditions.htm). Attention is drawn to the limitation of liability, indemnification and jurisdiction issues defined therein. Any holder of this Test Report is advised that information contained hereon reflects the Company's findings at the time of its intervention only and within the limits of Client's instructions, if any. The Company's sole responsibility is to its Client and this document does not exonerate parties to a transaction from exercising all their rights and obligations under the transaction documents. Any unauthorized alteration, forgery or falsification of the content or appearance of this document is unlawful and offenders may be prosecuted to the fullest extent of the law.

## Test Report

No. : CE/2008/78361 Date : 2008/08/04 Page : 6 of 7

LITTELFUSE INC.  
800 E. NORTHWEST HIGHWAY, DES PLAINES, IL 60016

1002805 0000 001 0 00 0000 0000 0000 0000 0000 0000 0000 0000

### Analytical flow chart of halogen content

- 1) Name of the person who made measurement: Tin Lan
- 2) Name of the person in charge of measurement: Troy Chang

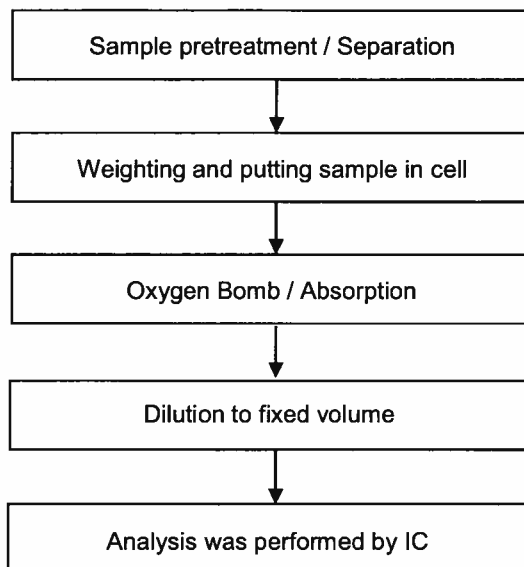

Unless otherwise stated the results shown in this test report refer only to the sample(s) tested. This test report cannot be reproduced, except in full, without prior written permission of the Company. 除非另有說明，此報告結果僅對測試之樣品負責。本報告未經本公司書面許可，不可部份複製。  
This Test Report is issued by the Company under its General Conditions of Service printed overleaf or available on request and accessible at [http://www.sgs.com/terms\\_and\\_conditions.htm](http://www.sgs.com/terms_and_conditions.htm). Attention is drawn to the limitation of liability, indemnification and jurisdiction issues defined therein. Any holder of this Test Report is advised that information contained hereon reflects the Company's findings at the time of its intervention only and within the limits of Client's instructions, if any. The Company's sole responsibility is to its Client and this document does not exonerate parties to a transaction from exercising all their rights and obligations under the transaction documents. Any unauthorized alteration, forgery or falsification of the content or appearance of this document is unlawful and offenders may be prosecuted to the fullest extent of the law.

## Test Report

No. : CE/2008/78361 Date : 2008/08/04 Page : 7 of 7

LITTELFUSE INC.  
800 E. NORTHWEST HIGHWAY, DES PLAINES, IL 60016



\*\* End of Report \*\*

Unless otherwise stated the results shown in this test report refer only to the sample(s) tested. This test report cannot be reproduced, except in full, without prior written permission of the Company. 除非另有說明，此報告結果僅對測試之樣品負責。本報告未經本公司書面許可，不可部份複製。  
This Test Report is issued by the Company under its General Conditions of Service printed overleaf or available on request and accessible at [http://www.sgs.com/terms\\_and\\_conditions.htm](http://www.sgs.com/terms_and_conditions.htm). Attention is drawn to the limitation of liability, indemnification and jurisdiction issues defined therein. Any holder of this Test Report is advised that information contained hereon reflects the Company's findings at the time of its intervention only and within the limits of Client's instructions, if any. The Company's sole responsibility is to its Client and this document does not exonerate parties to a transaction from exercising all their rights and obligations under the transaction documents. Any unauthorized alteration, forgery or falsification of the content or appearance of this document is unlawful and offenders may be prosecuted to the fullest extent of the law.



## Test Report

No. : CE/2008/85432 Date : 2008/08/25 Page : 1 of 8

LITTELFUSE INC.  
800 E. NORTHWEST HIGHWAY, DES PLAINES, IL 60016



The following sample(s) was/were submitted and identified by/on behalf of the client as :

Sample Description : SOLDER (99% Tin)  
Style/Item No. : 692536  
Sample Receiving Date : 2008/08/21  
Testing Period : 2008/08/21 TO 2008/08/25

Test Result(s) : Please refer to next page(s).

Chenyu Kung / Operation Manager  
Signed for and on behalf of  
SGS TAIWAN LTD.  
Chemical Laboratory – Taipei

Unless otherwise stated the results shown in this test report refer only to the sample(s) tested. This test report cannot be reproduced, except in full, without prior written permission of the Company. 除非另有說明，此測試報告僅針對測試之樣品負責，不得斷章取義或未經本公司同意而擅自複製、修改或轉傳。

This Test Report is issued by the Company under its General Conditions of Service printed overleaf or available on request and accessible at [http://www.sgs.com/terms\\_and\\_conditions.htm](http://www.sgs.com/terms_and_conditions.htm). Attention is drawn to the limitation of liability, indemnification and jurisdiction issues defined therein. Any holder of this Test Report is advised that information contained hereon reflects the Company's findings at the time of its intervention only and within the limits of Client's instructions, if any. The Company's sole responsibility is to its Client and this document does not exonerate parties to a transaction from exercising all their rights and obligations under the transaction documents. Any unauthorized alteration, forgery or falsification of the content or appearance of this document is unlawful and offenders may be prosecuted to the fullest extent of the law.

# Test Report

No. : CE/2008/85432 Date : 2008/08/25 Page : 2 of 8

LITTELFUSE INC.  
800 E. NORTHWEST HIGHWAY, DES PLAINES, IL 60016



## Test Result(s)

PART NAME NO.1 : SILVER COLORED SOLDER WIRE

Test Item (s):	Unit	Method	MDL	Result No.1
Cadmium (Cd)	mg/kg	With reference to IEC 62321/2nd CDV (111/95/CDV). Determination of Cadmium by ICP-AES.	2	n.d.
Lead (Pb)	mg/kg	With reference to IEC 62321/2nd CDV (111/95/CDV). Determination of Lead by ICP-AES.	2	216
Mercury (Hg)	mg/kg	With reference to IEC 62321/2nd CDV (111/95/CDV). Determination of Mercury by ICP-AES.	2	n.d.
Hexavalent Chromium Cr(VI) by Spot test / boiling water extraction	**	With reference to IEC 62321/2nd CDV (111/95/CDV). Determination of Hexavalent Chromium for metallic samples by Spot test / boiling water extraction Method. (See Note 6)	0.02mg/kg with 50 cm <sup>2</sup> surface area	Negative
Halogen	---	With reference to BS EN 14582:2007. Analysis was performed by IC method for F, Cl, Br, I content.	---	---
Halogen-Fluorine (F) (CAS No.: 014762-94-8)	mg/kg	With reference to BS EN 14582:2007. Analysis was performed by IC method for Fluorine content.	50	n.d.
Halogen-Chlorine (Cl) (CAS No.: 022537-15-1)	mg/kg	With reference to BS EN 14582:2007. Analysis was performed by IC method for Chlorine content.	50	n.d.
Halogen-Bromine (Br) (CAS No.: 010097-32-2)	mg/kg	With reference to BS EN 14582:2007. Analysis was performed by IC method for Bromine content.	50	n.d.
Halogen-Iodine (I) (CAS No.: 014362-44-8)	mg/kg	With reference to BS EN 14582:2007. Analysis was performed by IC method for Iodine content.	50	n.d.

Unless otherwise stated the results shown in this test report refer only to the sample(s) tested. This test report cannot be reproduced, except in full, without prior written permission of the Company. 除非另有註明，此測試結果僅指被測試之樣品而言。本報告未經本公司許可不得重印或轉載。  
This Test Report is issued by the Company under its General Conditions of Service printed overleaf or available on request and accessible at [http://www.sgs.com/terms\\_and\\_conditions.htm](http://www.sgs.com/terms_and_conditions.htm). Attention is drawn to the limitation of liability, indemnification and jurisdiction issues defined therein. Any holder of this Test Report is advised that information contained hereon reflects the Company's findings at the time of its intervention only and within the limits of Client's instructions, if any. The Company's sole responsibility is to its Client and this document does not exonerate parties to a transaction from exercising all their rights and obligations under the transaction documents. Any unauthorized alteration, forgery or falsification of the content or appearance of this document is unlawful and offenders may be prosecuted to the fullest extent of the law.



# Test Report

No. : CE/2008/85432 Date : 2008/08/25 Page : 3 of 8

LITTELFUSE INC.  
800 E. NORTHWEST HIGHWAY, DES PLAINES, IL 60016



Test Item (s):	Unit	Method	MDL	Result
				No.1
Sum of PBBs	mg/kg	With reference to IEC 62321/2nd CDV (111/95/CDV). Determination of PBB and PBDE by GC/MS.	-	n.d.
Monobromobiphenyl			5	n.d.
Dibromobiphenyl			5	n.d.
Tribromobiphenyl			5	n.d.
Tetrabromobiphenyl			5	n.d.
Pentabromobiphenyl			5	n.d.
Hexabromobiphenyl			5	n.d.
Heptabromobiphenyl			5	n.d.
Octabromobiphenyl			5	n.d.
Nonabromobiphenyl			5	n.d.
Decabromobiphenyl			5	n.d.
Sum of PBDEs			-	n.d.
Monobromodiphenyl ether			5	n.d.
Dibromodiphenyl ether			5	n.d.
Tribromodiphenyl ether			5	n.d.
Tetrabromodiphenyl ether			5	n.d.
Pentabromodiphenyl ether			5	n.d.
Hexabromodiphenyl ether			5	n.d.
Heptabromodiphenyl ether			5	n.d.
Octabromodiphenyl ether			5	n.d.
Nonabromodiphenyl ether			5	n.d.
Decabromodiphenyl ether			5	n.d.

Unless otherwise stated the results shown in this test report refer only to the sample(s) tested. This test report cannot be reproduced, except in full, without prior written permission of the Company. 除非另有說明，此報告僅針對測試之樣品有效。未經本公司書面許可，不得翻印或轉載。

This Test Report is issued by the Company under its General Conditions of Service printed overleaf or available on request and accessible at [http://www.sgs.com/terms\\_and\\_conditions.htm](http://www.sgs.com/terms_and_conditions.htm). Attention is drawn to the limitation of liability, indemnification and jurisdiction issues defined therein. Any holder of this Test Report is advised that information contained hereon reflects the Company's findings at the time of its intervention only and within the limits of Client's instructions, if any. The Company's sole responsibility is to its Client and this document does not exonerate parties to a transaction from exercising all their rights and obligations under the transaction documents. Any unauthorized alteration, forgery or falsification of the content or appearance of this document is unlawful and offenders may be prosecuted to the fullest extent of the law.

## Test Report

No. : CE/2008/85432 Date : 2008/08/25 Page : 4 of 8

LITTELFUSE INC.  
800 E. NORTHWEST HIGHWAY, DES PLAINES, IL 60016



- Note :
1. mg/kg = ppm
  2. n.d. = Not Detected
  3. MDL = Method Detection Limit
  4. " - " = Not Regulated
  5. " --- " = Not Conducted
  6. Spot-test:
    - Negative = Absence of Cr(VI) coating / surface layer.
    - Positive = Presence of Cr(VI) coating / surface layer;
    - (The tested sample should be further verified by boiling-water-extraction method if the spot test result cannot be confirmed.)

### Boiling-water-extraction:

- Negative = Absence of Cr(VI) coating / surface layer.
- Positive = Presence of Cr(VI) coating / surface layer;
- the detected concentration in boiling-water-extraction solution is equal or greater than 0.02 mg/kg with 50 cm<sup>2</sup> sample surface area

Unless otherwise stated the results shown in this test report refer only to the sample(s) tested. This test report cannot be reproduced, except in full, without prior written permission of the Company. 除非另有說明，本測試報告之結果僅供參考。本報告未經本公司同意，不得翻印或轉載。

This Test Report is issued by the Company under its General Conditions of Service printed overleaf or available on request and accessible at [http://www.sgs.com/terms\\_and\\_conditions.htm](http://www.sgs.com/terms_and_conditions.htm). Attention is drawn to the limitation of liability, indemnification and jurisdiction issues defined therein. Any holder of this Test Report is advised that information contained hereon reflects the Company's findings at the time of its intervention only and within the limits of Client's instructions, if any. The Company's sole responsibility is to its Client and this document does not exonerate parties to a transaction from exercising all their rights and obligations under the transaction documents. Any unauthorized alteration, forgery or falsification of the content or appearance of this document is unlawful and offenders may be prosecuted to the fullest extent of the law.



## Test Report

No. : CE/2008/85432 Date : 2008/08/25 Page : 5 of 8

LITTELFUSE INC.  
800 E. NORTHWEST HIGHWAY, DES PLAINES, IL 60016



- 1) These samples were dissolved totally by pre-conditioning method according to below flow chart.  
(Cr<sup>6+</sup> test method excluded)
- 2) Name of the person who made measurement: Climbgreat Yang
- 3) Name of the person in charge of measurement: Troy Chang

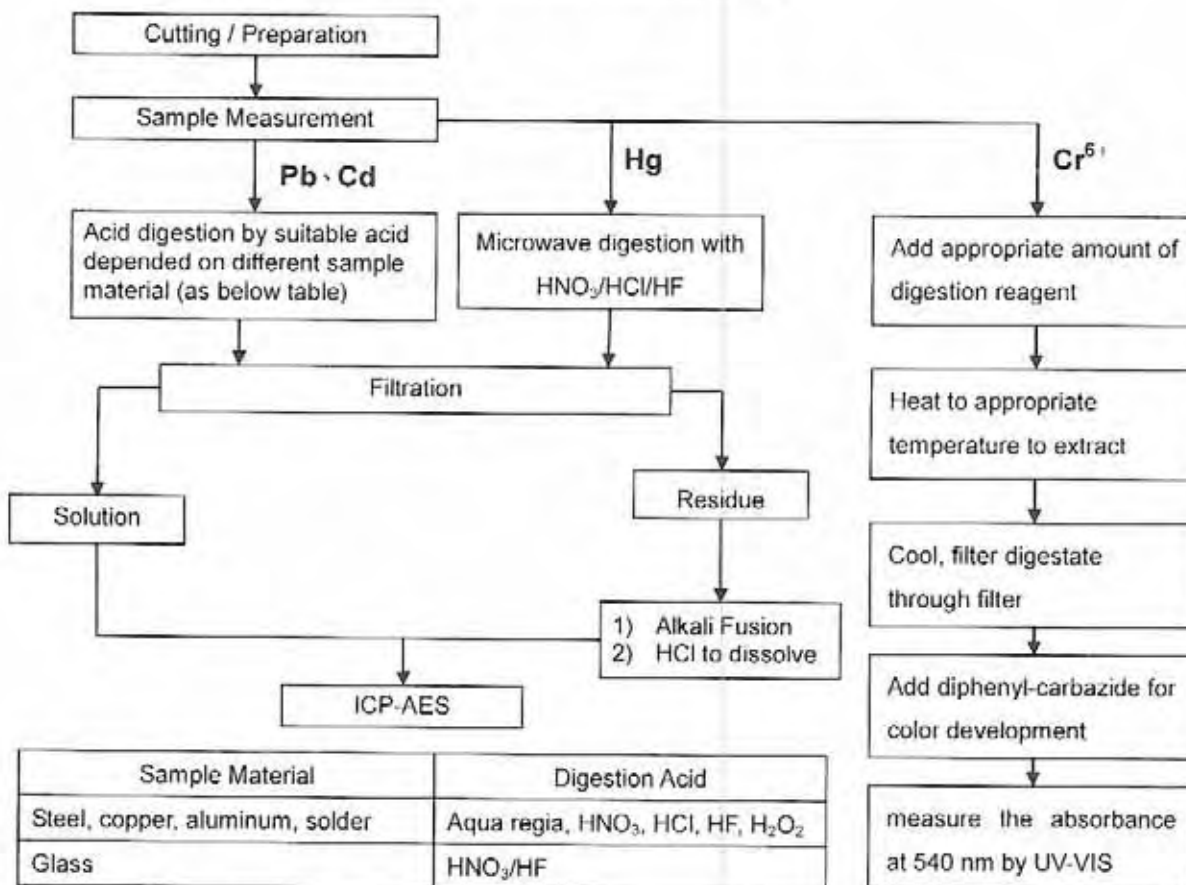

Unless otherwise stated the results shown in this test report refer only to the sample(s) tested. This test report cannot be reproduced, except in full, without prior written permission of the Company. 除非另有說明，此測試結果僅針對測試之樣品負責。本報告未經本公司書面許可，不得重印或複製。  
This Test Report is issued by the Company under its General Conditions of Service printed overleaf or available on request and accessible at [http://www.sgs.com/terms\\_and\\_conditions.htm](http://www.sgs.com/terms_and_conditions.htm). Attention is drawn to the limitation of liability, indemnification and jurisdiction issues defined therein. Any holder of this Test Report is advised that information contained hereon reflects the Company's findings at the time of its intervention only and within the limits of Client's instructions, if any. The Company's sole responsibility is to its Client and this document does not exonerate parties to a transaction from exercising all their rights and obligations under the transaction documents. Any unauthorized alteration, forgery or falsification of the content or appearance of this document is unlawful and offenders may be prosecuted to the fullest extent of the law.

## Test Report

No. : CE/2008/85432 Date : 2008/08/25 Page : 6 of 8

LITTELFUSE INC.  
800 E. NORTHWEST HIGHWAY, DES PLAINES, IL 60018



### PBB/PBDE analytical FLOW CHART

- 1) Name of the person who made measurement: Roman Wong
- 2) Name of the person in charge of measurement: Shinjyh Chen

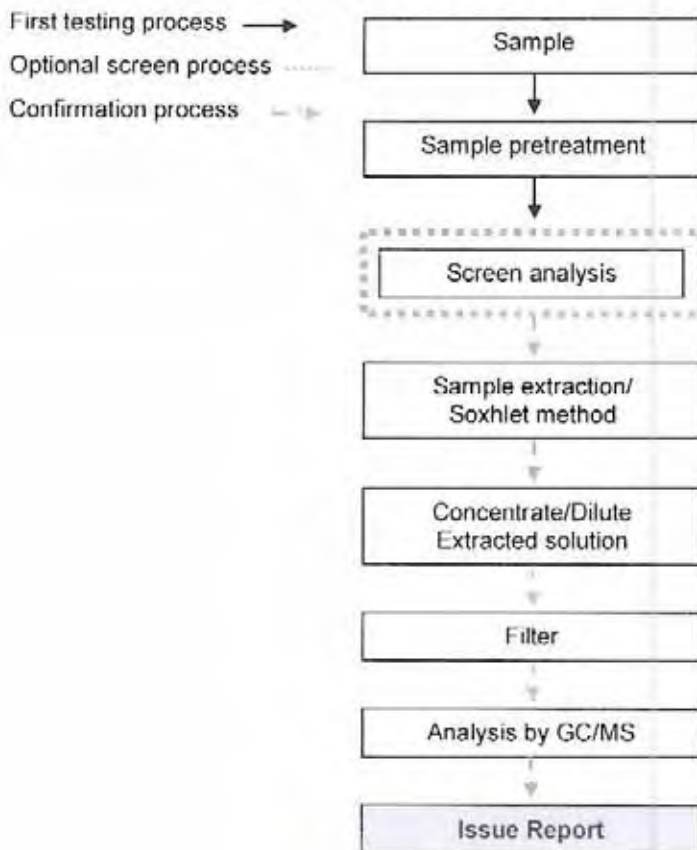

Unless otherwise stated the results shown in this test report refer only to the sample(s) tested. This test report cannot be reproduced, except in full, without prior written permission of the Company. 除非另有說明，本測試報告之結果僅針對所測試之樣品。本測試報告不得重印或轉載，除非事先獲得本公司之書面許可。

This Test Report is issued by the Company under its General Conditions of Service printed overleaf or available on request and accessible at [http://www.sgs.com/terms\\_and\\_conditions.htm](http://www.sgs.com/terms_and_conditions.htm). Attention is drawn to the limitation of liability, indemnification and jurisdiction issues defined therein. Any holder of this Test Report is advised that information contained hereon reflects the Company's findings at the time of its intervention only and within the limits of Client's instructions, if any. The Company's sole responsibility is to its Client and this document does not exonerate parties to a transaction from exercising all their rights and obligations under the transaction documents. Any unauthorized alteration, forgery or falsification of the content or appearance of this document is unlawful and offenders may be prosecuted to the fullest extent of the law.

## Test Report

No. : CE/2008/85432 Date : 2008/08/25 Page : 7 of 8

LITTELFUSE INC.  
800 E. NORTHWEST HIGHWAY, DES PLAINES, IL 60016



### Analytical flow chart of halogen content

- 1) Name of the person who made measurement: Alan Chen
- 2) Name of the person in charge of measurement: Troy Chang

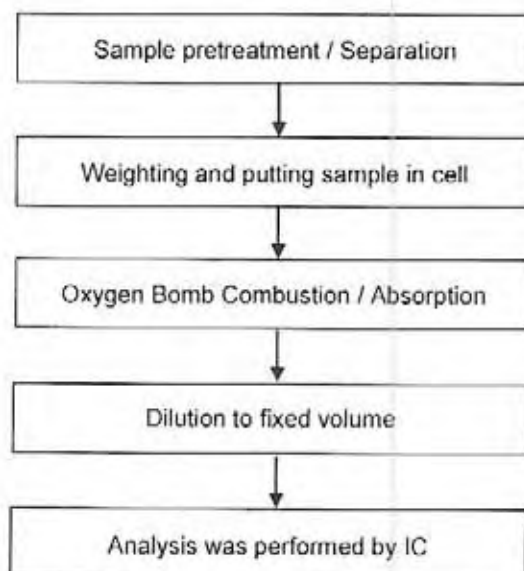

Unless otherwise stated the results shown in this test report refer only to the sample(s) tested. This test report cannot be reproduced, except in full, without prior written permission of the Company. 除非另有說明，此報告結果僅針對測試之樣品而言。未經本公司書面許可，不得重印或複製。  
This Test Report is issued by the Company under its General Conditions of Service printed overleaf or available on request and accessible at [http://www.sgs.com/terms\\_and\\_conditions.htm](http://www.sgs.com/terms_and_conditions.htm). Attention is drawn to the limitation of liability, indemnification and jurisdiction issues defined therein. Any holder of this Test Report is advised that information contained herein reflects the Company's findings at the time of its intervention only and within the limits of Client's instructions, if any. The Company's sole responsibility is to its Client and this document does not exonerate parties to a transaction from exercising all their rights and obligations under the transaction documents. Any unauthorized alteration, forgery or falsification of the content or appearance of this document is unlawful and offenders may be prosecuted to the fullest extent of the law.

## Test Report

No. : CE/2008/85432 Date : 2008/08/25 Page : 8 of 8

LITTELFUSE INC.  
800 E. NORTHWEST HIGHWAY, DES PLAINES, IL 60016



# CE / 2008 / 85432



**\*\* End of Report \*\***

Unless otherwise stated the results shown in this test report refer only to the sample(s) tested. This test report cannot be reproduced, except in full, without prior written permission of the Company. 除非另有說明，此報告結果僅針對測試之樣品而言。未經本公司書面許可，不可翻印或複製。

This Test Report is issued by the Company under its General Conditions of Service printed overleaf or available on request and accessible at [http://www.sgsgroup.com/terms\\_and\\_conditions.htm](http://www.sgsgroup.com/terms_and_conditions.htm). Attention is drawn to the limitation of liability, indemnification and jurisdiction issues defined therein. Any holder of this Test Report is advised that information contained hereon reflects the Company's findings at the time of its intervention only and within the limits of Client's instructions, if any. The Company's sole responsibility is to its Client and this document does not exonerate parties to a transaction from exercising all their rights and obligations under the transaction documents. Any unauthorized alteration, forgery or falsification of the content or appearance of this document is unlawful and offenders may be prosecuted to the fullest extent of the law.



## Test Report

No. : CE/2008/15644

Date : 2008/01/24

Page : 1 of 5

LITTELFUSE INC.

800 E. NORTHWEST HWY. DES PLAINES, IL 60016



The following sample(s) was/were submitted and identified by/on behalf of the client as :

Sample Description : BASE COLORANT  
Style/Item No. : 057892  
Facility : DP-AUTOMOTIVE  
Sample Receiving Date : 2008/01/21  
Testing Period : 2008/01/21 TO 2008/01/24

=====

Test Requested : In accordance with the RoHS Directive 2002/95/EC, and its amendment directives.

Test Method : With reference to IEC 62321, Ed.1 111/54/CDV  
Procedures for the Determination of Levels of Regulated Substances in Electrotechnical Products.

- (1) Determination of Cadmium by ICP-AES.
- (2) Determination of Lead by ICP-AES.
- (3) Determination of Mercury by ICP-AES.
- (4) Determination of Hexavalent Chromium for non-metallic samples by UV/Vis Spectrometry.
- (5) Determination of PBB and PBDE by GC/MS.

Test Result(s) : Please refer to next page(s).

  
Chenyu Kung / Operation Manager  
Signed for and on behalf of  
SGS TAIWAN LTD.  
Chemical Laboratory – Taipei

## Test Report

No. : CE/2008/15644

Date : 2008/01/24

Page : 2 of 5

LITTELFUSE INC.

800 E. NORTHWEST HWY. DES PLAINES, IL 60016



Test results by chemical method (Unit: mg/kg)

Test Item (s):	Method (Refer to)	Result	MDL
		No.1	
Cadmium (Cd)	(1)	n.d.	2
Lead (Pb)	(2)	n.d.	2
Mercury (Hg)	(3)	n.d.	2
Hexavalent Chromium Cr(VI) by alkaline extraction	(4)	n.d.	2
<b>Sum of PBBs</b>	(5)	n.d.	-
Monobromobiphenyl		n.d.	5
Dibromobiphenyl		n.d.	5
Tribromobiphenyl		n.d.	5
Tetrabromobiphenyl		n.d.	5
Pentabromobiphenyl		n.d.	5
Hexabromobiphenyl		n.d.	5
Heptabromobiphenyl		n.d.	5
Octabromobiphenyl		n.d.	5
Nonabromobiphenyl		n.d.	5
Decabromobiphenyl		n.d.	5
<b>Sum of PBDEs (Mono to Nona) (Note 4)</b>		n.d.	-
Monobromobiphenyl ether		n.d.	5
Dibromobiphenyl ether		n.d.	5
Tribromobiphenyl ether		n.d.	5
Tetrabromobiphenyl ether		n.d.	5
Pentabromobiphenyl ether		n.d.	5
Hexabromobiphenyl ether		n.d.	5
Heptabromobiphenyl ether		n.d.	5
Octabromobiphenyl ether		n.d.	5
Nonabromobiphenyl ether		n.d.	5
Decabromobiphenyl ether		n.d.	5
<b>Sum of PBDEs (Mono to Deca)</b>		n.d.	-

### TEST PART DESCRIPTION:

NO.1 : WHITE PLASTIC PELLETS

Note : 1. mg/kg = ppm

2. n.d. = Not Detected

3. MDL = Method Detection Limit

4. According to 2005/717/EC DecaBDE is exempt.

5. "-" = Not Regulated

## Test Report

No. : CE/2008/15644

Date : 2008/01/24

Page : 3 of 5

LITTELFUSE INC.

800 E. NORTHWEST HWY. DES PLAINES, IL 60016



1) These samples were dissolved totally by pre-conditioning method according to below flow chart.

(Cr<sup>6+</sup> test method excluded)

2) Name of the person who made measurement: Troy Chang

3) Name of the person in charge of measurement: Chenyu Kung

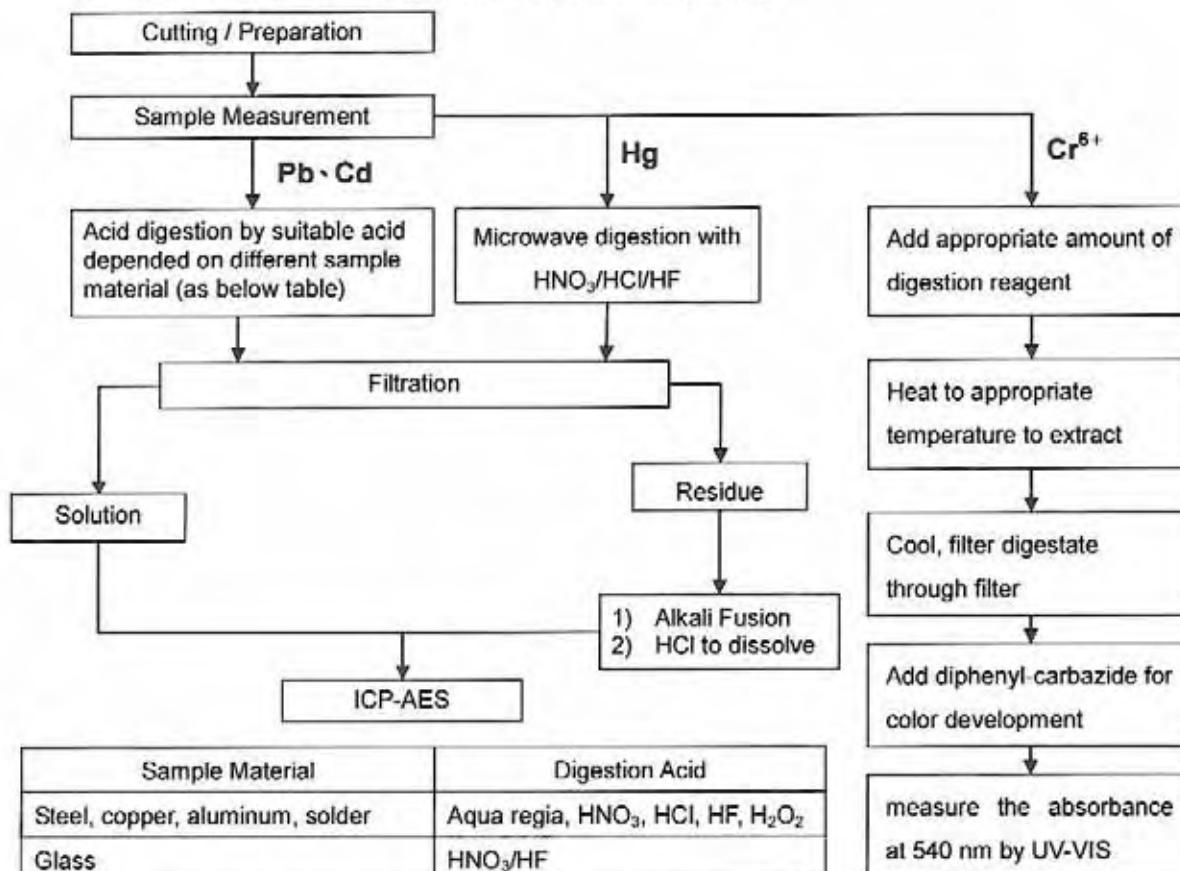

Sample Material	Digestion Acid
Steel, copper, aluminum, solder	Aqua regia, HNO <sub>3</sub> , HCl, HF, H <sub>2</sub> O <sub>2</sub>
Glass	HNO <sub>3</sub> /HF
Gold, platinum, palladium, ceramic	Aqua regia
Silver	HNO <sub>3</sub>
Plastic	H <sub>2</sub> SO <sub>4</sub> , H <sub>2</sub> O <sub>2</sub> , HNO <sub>3</sub> , HCl
Others	Any acid to total digestion

## Test Report

No. : CE/2008/15644

Date : 2008/01/24

Page : 4 of 5

LITTELFUSE INC.

800 E. NORTHWEST HWY. DES PLAINES, IL 60016



### PBB/PBDE analytical FLOW CHART

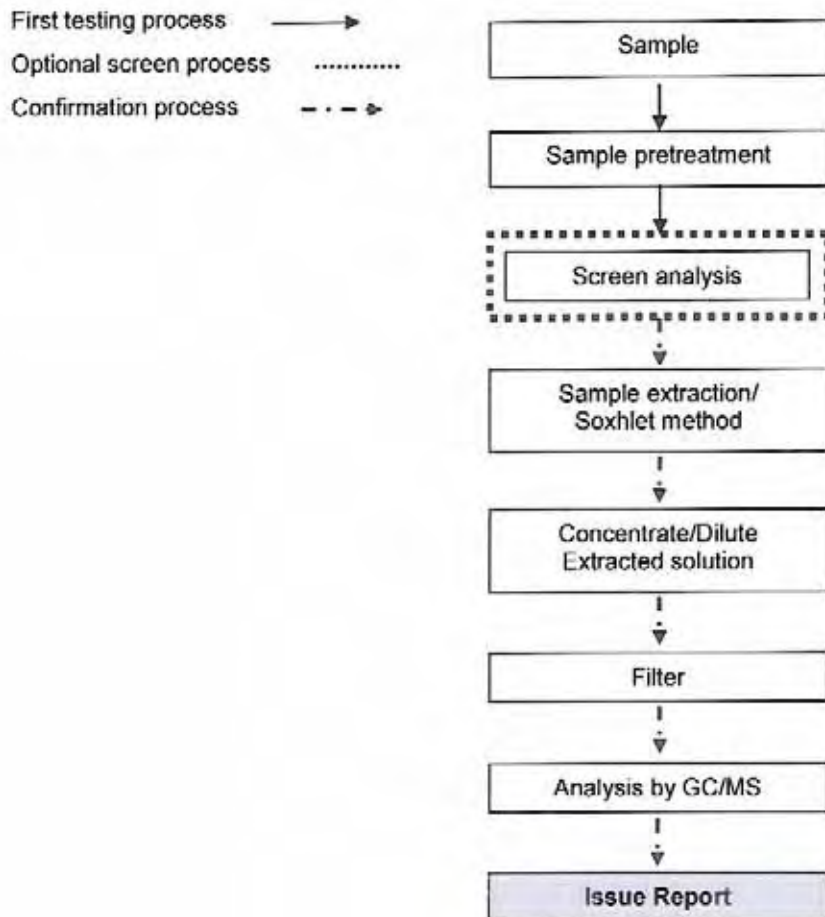



## Test Report

No. : CE/2008/15644

Date : 2008/01/24

Page : 5 of 5

LITTELFUSE INC.

800 E. NORTHWEST HWY. DES PLAINES, IL 60016



\*\* End of Report \*\*

# Test Report

No. : CE/2008/15643

Date : 2008/01/24

Page : 1 of 5

LITTELFUSE INC.

800 E. NORTHWEST HWY. DES PLAINES, IL 60016



The following sample(s) was/were submitted and identified by/on behalf of the client as :

Sample Description	:	BASE COLORANT
Style/Item No.	:	057885
Facility	:	DP-AUTOMOTIVE
Sample Receiving Date	:	2008/01/21
Testing Period	:	2008/01/21 TO 2008/01/24

Test Requested	:	In accordance with the RoHS Directive 2002/95/EC, and its amendment directives.
Test Method	:	<p>With reference to IEC 62321, Ed.1 111/54/CDV            Procedures for the Determination of Levels of Regulated            Substances in Electrotechnical Products.</p> <p>(1) Determination of Cadmium by ICP-AES.            (2) Determination of Lead by ICP-AES.            (3) Determination of Mercury by ICP-AES.            (4) Determination of Hexavalent Chromium for non-metallic            samples by UV/Vis Spectrometry.            (5) Determination of PBB and PBDE by GC/MS.</p>
Test Result(s)	:	Please refer to next page(s).

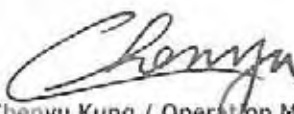
  
 Chenyu Kung / Operation Manager  
 Signed for and on behalf of  
 SGS TAIWAN LTD.  
 Chemical Laboratory – Taipei

# Test Report

No. : CE/2008/15643

Date : 2008/01/24

Page : 2 of 5

LITTELFUSE INC.

800 E. NORTHWEST HWY. DES PLAINES, IL 60016



Test results by chemical method (Unit: mg/kg)

Test Item (s):	Method (Refer to)	Result	MDL
		No.1	
Cadmium (Cd)	(1)	n.d.	2
Lead (Pb)	(2)	n.d.	2
Mercury (Hg)	(3)	n.d.	2
Hexavalent Chromium Cr(VI) by alkaline extraction	(4)	n.d.	2
<b>Sum of PBBs</b>	(5)	n.d.	-
Monobromobiphenyl		n.d.	5
Dibromobiphenyl		n.d.	5
Tribromobiphenyl		n.d.	5
Tetrabromobiphenyl		n.d.	5
Pentabromobiphenyl		n.d.	5
Hexabromobiphenyl		n.d.	5
Heptabromobiphenyl		n.d.	5
Octabromobiphenyl		n.d.	5
Nonabromobiphenyl		n.d.	5
Decabromobiphenyl		n.d.	5
<b>Sum of PBDEs (Mono to Nona) (Note 4)</b>		n.d.	-
Monobromobiphenyl ether		n.d.	5
Dibromobiphenyl ether		n.d.	5
Tribromobiphenyl ether		n.d.	5
Tetrabromobiphenyl ether		n.d.	5
Pentabromobiphenyl ether		n.d.	5
Hexabromobiphenyl ether		n.d.	5
Heptabromobiphenyl ether		n.d.	5
Octabromobiphenyl ether		n.d.	5
Nonabromobiphenyl ether		n.d.	5
Decabromobiphenyl ether		n.d.	5
<b>Sum of PBDEs (Mono to Deca)</b>		n.d.	-

## TEST PART DESCRIPTION:

NO.1 : ORANGE PLASTIC PELLETS

Note : 1. mg/kg = ppm

2. n.d. = Not Detected

3. MDL = Method Detection Limit

4. According to 2005/717/EC DecaBDE is exempt.

5. "-" = Not Regulated

## Test Report

No. : CE/2008/15643

Date : 2008/01/24

Page : 3 of 5

LITTELFUSE INC.

800 E. NORTHWEST HWY. DES PLAINES, IL 60016



1) These samples were dissolved totally by pre-conditioning method according to below flow chart.

(Cr<sup>6+</sup> test method excluded)

2) Name of the person who made measurement: Troy Chang

3) Name of the person in charge of measurement: Chenyu Kung

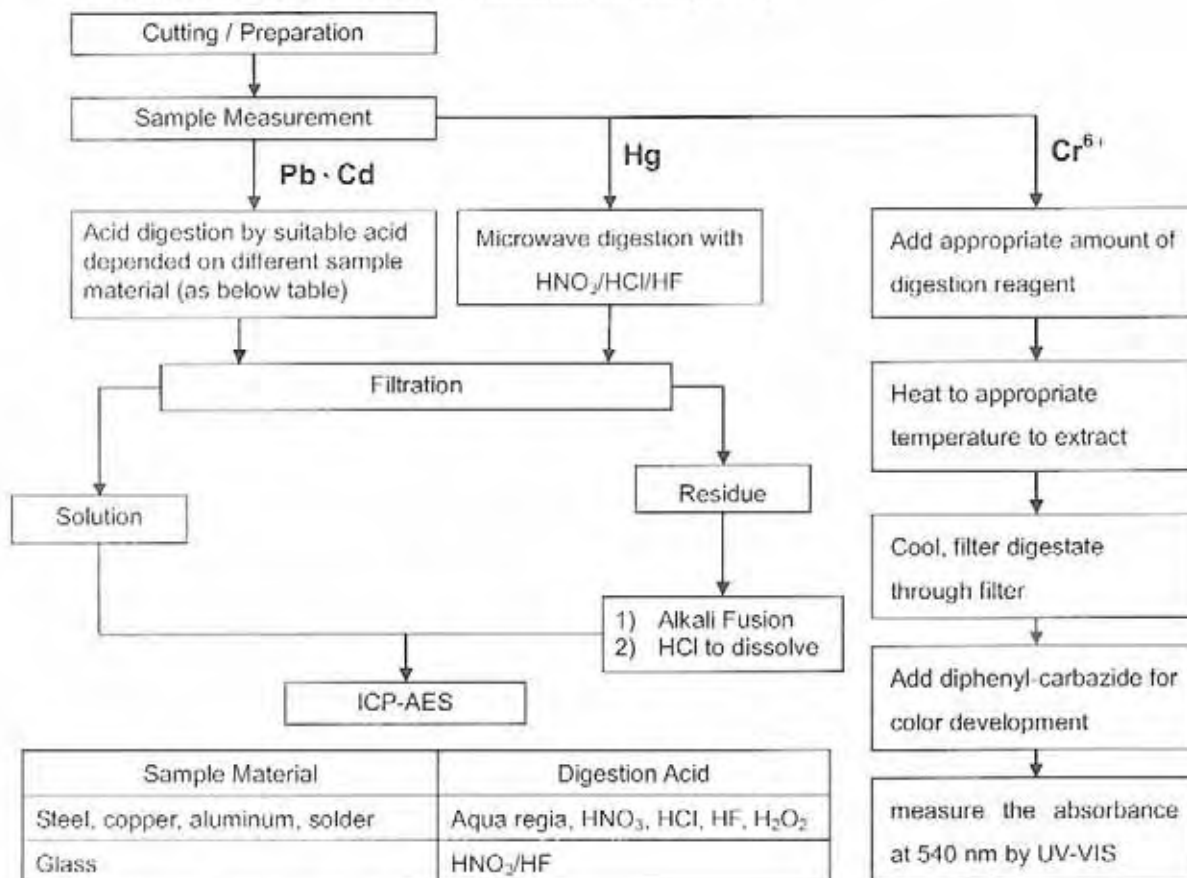

Sample Material	Digestion Acid
Steel, copper, aluminum, solder	Aqua regia, HNO <sub>3</sub> , HCl, HF, H <sub>2</sub> O <sub>2</sub>
Glass	HNO <sub>3</sub> /HF
Gold, platinum, palladium, ceramic	Aqua regia
Silver	HNO <sub>3</sub>
Plastic	H <sub>2</sub> SO <sub>4</sub> , H <sub>2</sub> O <sub>2</sub> , HNO <sub>3</sub> , HCl
Others	Any acid to total digestion



## Test Report

No. : CE/2008/15643

Date : 2008/01/24

Page : 4 of 5

LITTELFUSE INC.

800 E. NORTHWEST HWY. DES PLAINES, IL 60016



### PBB/PBDE analytical FLOW CHART

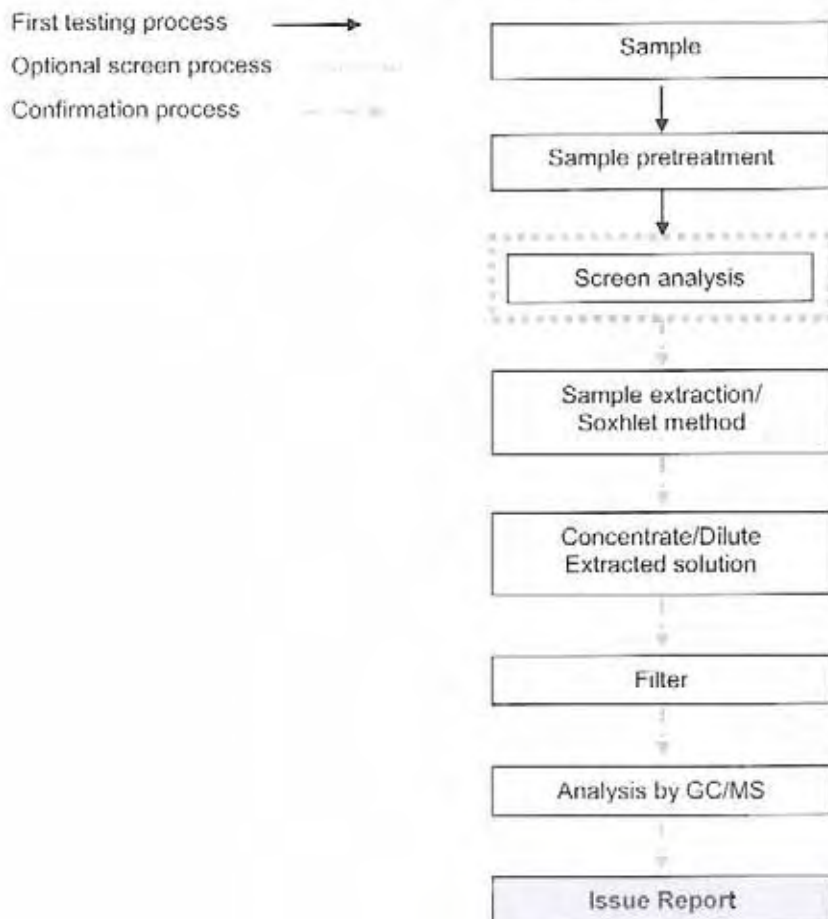

## Test Report

No. : CE/2008/15643

Date : 2008/01/24

Page : 5 of 5

LITTELFUSE INC.

800 E. NORTHWEST HWY. DES PLAINES, IL 60016



\*\* End of Report \*\*

## Test Report

No. : CE/2008/15642 Date : 2008/01/24 Page : 1 of 5

LITTELFUSE INC.  
800 E. NORTHWEST HWY. DES PLAINES, IL 60016



The following sample(s) was/were submitted and identified by/on behalf of the client as :

Sample Description : BASE COLORANT  
Style/Item No. : 057787  
Facility : DP-AUTOMOTIVE  
Sample Receiving Date : 2008/01/21  
Testing Period : 2008/01/21 TO 2008/01/24

=====

Test Requested : In accordance with the RoHS Directive 2002/95/EC, and its amendment directives.

Test Method : With reference to IEC 62321, Ed.1 111/54/CDV  
Procedures for the Determination of Levels of Regulated Substances in Electrotechnical Products.

- (1) Determination of Cadmium by ICP-AES.
- (2) Determination of Lead by ICP-AES.
- (3) Determination of Mercury by ICP-AES.
- (4) Determination of Hexavalent Chromium for non-metallic samples by UV/Vis Spectrometry.
- (5) Determination of PBB and PBDE by GC/MS.

Test Result(s) : Please refer to next page(s).

  
Chenyu Kung / Operation Manager  
Signed for and on behalf of  
SGS TAIWAN LTD.  
Chemical Laboratory – Taipei

## Test Report

No. : CE/2008/15642

Date : 2008/01/24

Page : 2 of 5

LITTELFUSE INC.

800 E. NORTHWEST HWY. DES PLAINES, IL 60016



Test results by chemical method (Unit: mg/kg)

Test Item (s):	Method (Refer to)	Result	MDL
		No.1	
Cadmium (Cd)	(1)	n.d.	2
Lead (Pb)	(2)	n.d.	2
Mercury (Hg)	(3)	n.d.	2
Hexavalent Chromium Cr(VI) by alkaline extraction	(4)	n.d.	2
<b>Sum of PBBs</b>	(5)	n.d.	-
Monobromobiphenyl		n.d.	5
Dibromobiphenyl		n.d.	5
Tribromobiphenyl		n.d.	5
Tetrabromobiphenyl		n.d.	5
Pentabromobiphenyl		n.d.	5
Hexabromobiphenyl		n.d.	5
Heptabromobiphenyl		n.d.	5
Octabromobiphenyl		n.d.	5
Nonabromobiphenyl		n.d.	5
Decabromobiphenyl		n.d.	5
<b>Sum of PBDEs (Mono to Nona) (Note 4)</b>		n.d.	-
Monobromobiphenyl ether		n.d.	5
Dibromobiphenyl ether		n.d.	5
Tribromobiphenyl ether		n.d.	5
Tetrabromobiphenyl ether		n.d.	5
Pentabromobiphenyl ether		n.d.	5
Hexabromobiphenyl ether		n.d.	5
Heptabromobiphenyl ether		n.d.	5
Octabromobiphenyl ether		n.d.	5
Nonabromobiphenyl ether		n.d.	5
Decabromobiphenyl ether		n.d.	5
<b>Sum of PBDEs (Mono to Deca)</b>		n.d.	-

### TEST PART DESCRIPTION:

NO.1 : RED PLASTIC PELLETS

Note : 1. mg/kg = ppm

2. n.d. = Not Detected

3. MDL = Method Detection Limit

4. According to 2005/717/EC DecaBDE is exempt.

5. "-" = Not Regulated



## Test Report

No. : CE/2008/15842

Date : 2008/01/24

Page : 3 of 5

LITTELFUSE INC.

800 E. NORTHWEST HWY. DES PLAINES, IL 60016



- 1) These samples were dissolved totally by pre-conditioning method according to below flow chart.  
(Cr<sup>6+</sup> test method excluded)

2) Name of the person who made measurement: Troy Chang

3) Name of the person in charge of measurement: Chenyu Kung

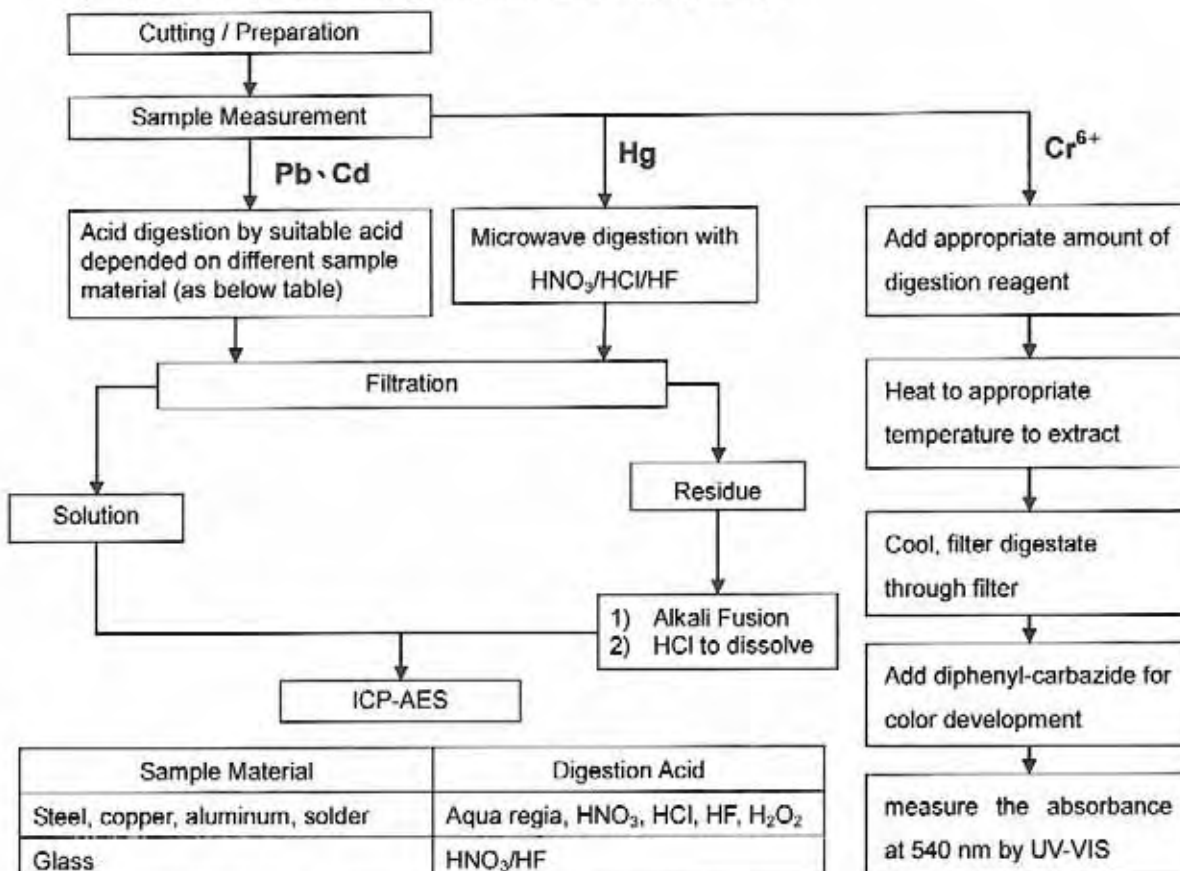

Sample Material	Digestion Acid
Steel, copper, aluminum, solder	Aqua regia, HNO <sub>3</sub> , HCl, HF, H <sub>2</sub> O <sub>2</sub>
Glass	HNO <sub>3</sub> /HF
Gold, platinum, palladium, ceramic	Aqua regia
Silver	HNO <sub>3</sub>
Plastic	H <sub>2</sub> SO <sub>4</sub> , H <sub>2</sub> O <sub>2</sub> , HNO <sub>3</sub> , HCl
Others	Any acid to total digestion

## Test Report

No. : CE/2008/15642

Date : 2008/01/24

Page : 4 of 5

LITTELFUSE INC.

800 E. NORTHWEST HWY. DES PLAINES, IL 60016



### PBB/PBDE analytical FLOW CHART

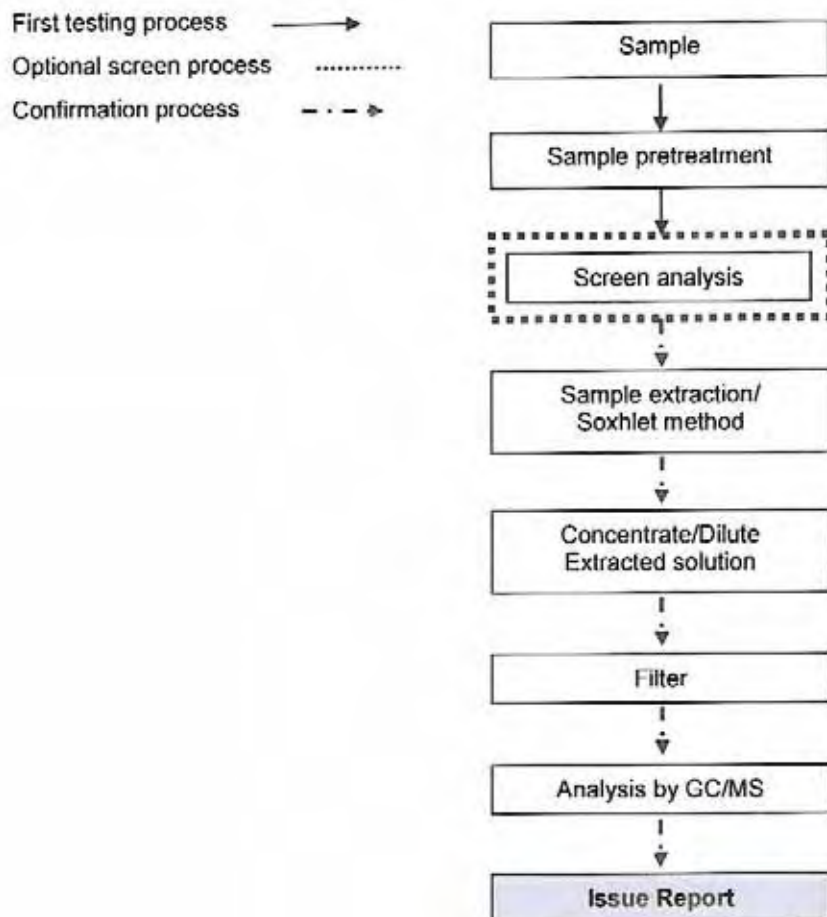

## Test Report

No. : CE/2008/15642

Date : 2008/01/24

Page : 5 of 5

LITTELFUSE INC.

800 E. NORTHWEST HWY. DES PLAINES, IL 60016



**\*\* End of Report \*\***

## Test Report

No. : CE/2008/15639

Date : 2008/01/24

Page : 1 of 5

LITTELFUSE INC.

800 E. NORTHWEST HWY. DES PLAINES, IL 60016



The following sample(s) was/were submitted and identified by/on behalf of the client as :

Sample Description	:	BASE COLORANT
Style/Item No.	:	057784
Facility	:	DP-AUTOMOTIVE
Sample Receiving Date	:	2008/01/21
Testing Period	:	2008/01/21 TO 2008/01/24

<b>Test Requested</b>	:	In accordance with the RoHS Directive 2002/95/EC, and its amendment directives.
<b>Test Method</b>	:	<p>With reference to IEC 62321, Ed.1 111/54/CDV            Procedures for the Determination of Levels of Regulated            Substances in Electrotechnical Products.</p> <ol style="list-style-type: none"> <li>(1) Determination of Cadmium by ICP-AES.</li> <li>(2) Determination of Lead by ICP-AES.</li> <li>(3) Determination of Mercury by ICP-AES.</li> <li>(4) Determination of Hexavalent Chromium for non-metallic samples by UV/Vis Spectrometry.</li> <li>(5) Determination of PBB and PBDE by GC/MS.</li> </ol>
<b>Test Result(s)</b>	:	Please refer to next page(s).

  
 Chenyu Kung / Operation Manager  
 Signed for and on behalf of  
 SGS TAIWAN LTD.  
 Chemical Laboratory – Taipei



# Test Report

No. : CE/2008/15639

Date : 2008/01/24

Page : 2 of 5

LITTELFUSE INC.

800 E. NORTHWEST HWY. DES PLAINES, IL 60016



Test results by chemical method (Unit: mg/kg)

Test Item (s):	Method (Refer to)	Result	MDL
		No.1	
Cadmium (Cd)	(1)	n.d.	2
Lead (Pb)	(2)	n.d.	2
Mercury (Hg)	(3)	n.d.	2
Hexavalent Chromium Cr(VI) by alkaline extraction	(4)	n.d.	2
<b>Sum of PBBs</b>	(5)	n.d.	-
Monobromobiphenyl		n.d.	5
Dibromobiphenyl		n.d.	5
Tribromobiphenyl		n.d.	5
Tetrabromobiphenyl		n.d.	5
Pentabromobiphenyl		n.d.	5
Hexabromobiphenyl		n.d.	5
Heptabromobiphenyl		n.d.	5
Octabromobiphenyl		n.d.	5
Nonabromobiphenyl		n.d.	5
Decabromobiphenyl		n.d.	5
<b>Sum of PBDEs (Mono to Nona) (Note 4)</b>		n.d.	-
Monobromobiphenyl ether		n.d.	5
Dibromobiphenyl ether		n.d.	5
Tribromobiphenyl ether		n.d.	5
Tetrabromobiphenyl ether		n.d.	5
Pentabromobiphenyl ether		n.d.	5
Hexabromobiphenyl ether		n.d.	5
Heptabromobiphenyl ether		n.d.	5
Octabromobiphenyl ether		n.d.	5
Nonabromobiphenyl ether		n.d.	5
Decabromobiphenyl ether		n.d.	5
<b>Sum of PBDEs (Mono to Deca)</b>		n.d.	-

## TEST PART DESCRIPTION:

NO.1 : BLUE PLASTIC PELLETS

Note : 1. mg/kg = ppm

2. n.d. = Not Detected

3. MDL = Method Detection Limit

4. According to 2005/717/EC DecaBDE is exempt.

5. "-" = Not Regulated

## Test Report

No. : CE/2008/15639

Date : 2008/01/24

Page : 3 of 5

LITTELFUSE INC.

800 E. NORTHWEST HWY. DES PLAINES, IL 60016



- 1) These samples were dissolved totally by pre-conditioning method according to below flow chart.  
(Cr<sup>5+</sup> test method excluded)

2) Name of the person who made measurement: Troy Chang

3) Name of the person in charge of measurement: Chenyu Kung

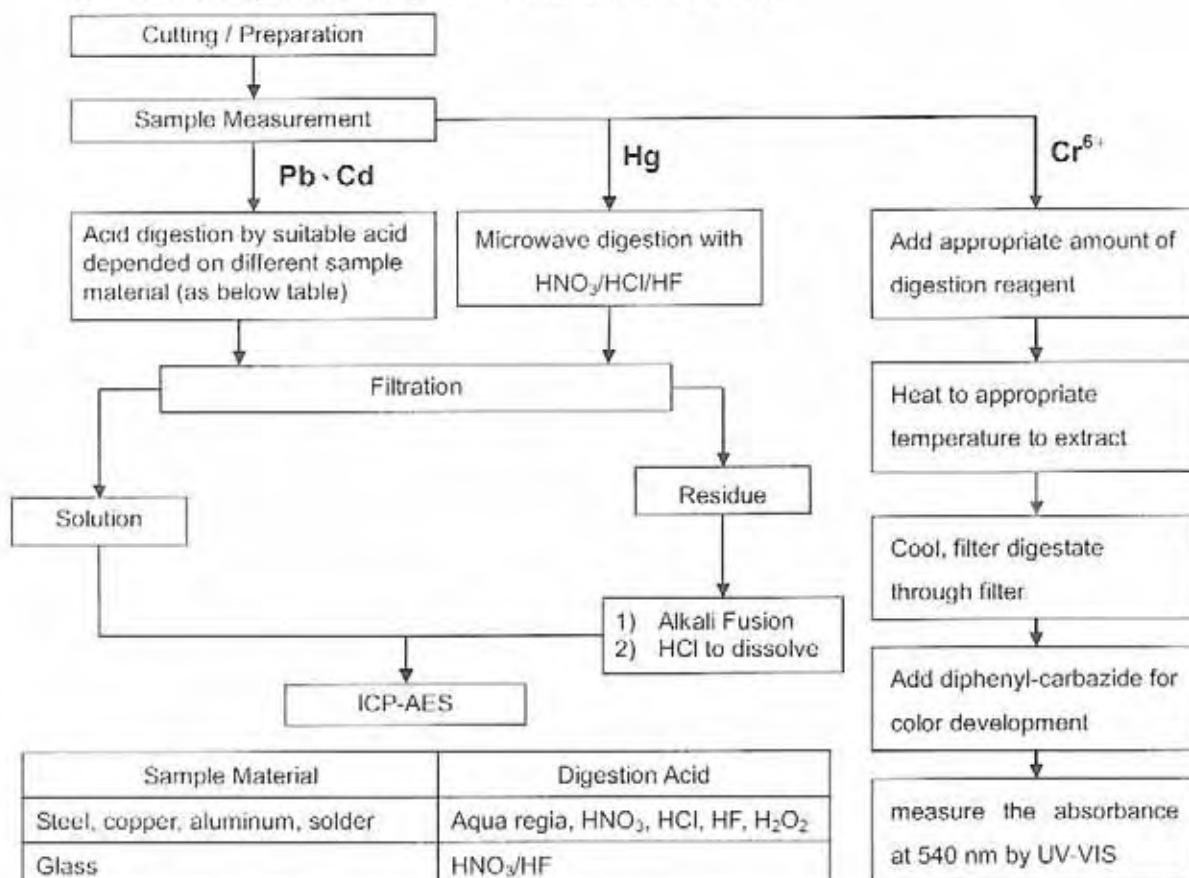

Sample Material	Digestion Acid
Steel, copper, aluminum, solder	Aqua regia, HNO <sub>3</sub> , HCl, HF, H <sub>2</sub> O <sub>2</sub>
Glass	HNO <sub>3</sub> /HF
Gold, platinum, palladium, ceramic	Aqua regia
Silver	HNO <sub>3</sub>
Plastic	H <sub>2</sub> SO <sub>4</sub> , H <sub>2</sub> O <sub>2</sub> , HNO <sub>3</sub> , HCl
Others	Any acid to total digestion

## Test Report

No. : CE/2008/15639

Date : 2008/01/24

Page : 4 of 5

LITTELFUSE INC.

800 E. NORTHWEST HWY. DES PLAINES, IL 60016



### PBB/PBDE analytical FLOW CHART

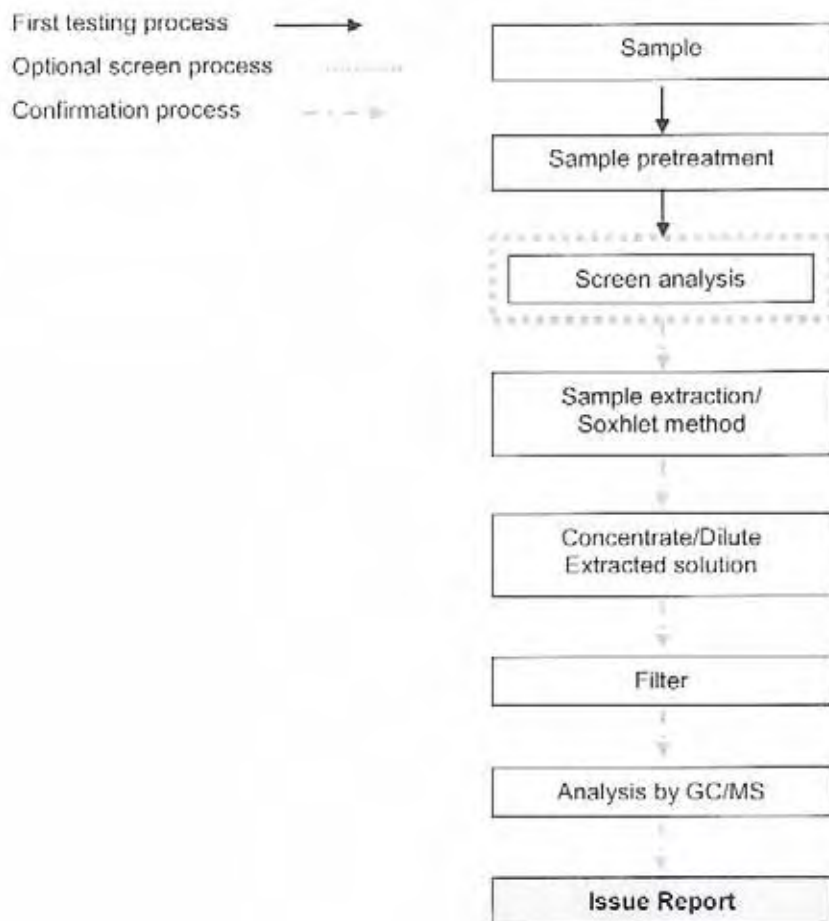

## Test Report

No. : CE/2008/15639

Date : 2008/01/24

Page : 5 of 5

LITTELFUSE INC.

800 E. NORTHWEST HWY. DES PLAINES, IL 60016

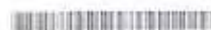

**\*\* End of Report \*\***



## Test Report

No. : CE/2008/65787 Date : 2008/06/25 Page : 1 of 7

LITTELFUSE INC.  
800 E. NORTHWEST HIGHWAY, DES PLAINES, IL 60016



The following sample(s) was/were submitted and identified by/on behalf of the client as :

Sample Description	:	VIOLET COLORANT
Part Number	:	057891
Facility	:	PIEDRAS / AUTOMOTIVE
Sample Receiving Date	:	2008/06/19
Testing Period	:	2008/06/19 TO 2008/06/25

=====

Test Result(s) : Please refer to next page(s).

Chenyu Kung / Operation Manager  
Signed for and on behalf of  
SGS TAIWAN LTD.  
Chemical Laboratory – Taipei

Unless otherwise stated the results shown in this test report refer only to the sample(s) tested. This test report cannot be reproduced, except in full, without prior written permission of the Company. 除非另有註明，此測試報告僅針對所測試之樣品。本測試報告不得重印或轉載，未經本公司書面許可，不得重印或轉載。  
This Test Report is issued by the Company under its General Conditions of Service printed overleaf or available on request and accessible at [http://www.sgs.com/terms\\_and\\_conditions.htm](http://www.sgs.com/terms_and_conditions.htm). Attention is drawn to the limitation of liability, indemnification and jurisdiction issues defined therein. Any holder of this Test Report is advised that information contained hereon reflects the Company's findings at the time of its intervention only and within the limits of Client's instructions, if any. The Company's sole responsibility is to its Client and this document does not exonerate parties to a transaction from exercising all their rights and obligations under the transaction documents. Any unauthorized alteration, forgery or falsification of the content or appearance of this document is unlawful and offenders may be prosecuted to the fullest extent of the law.

## Test Report

No. : CE/2008/65787 Date : 2008/06/25 Page : 2 of 7

LITTELFUSE INC.  
800 E. NORTHWEST HIGHWAY, DES PLAINES, IL 60016



### Test Result(s)

PART NAME NO.1 : BLACK PLASTIC PELLETS

Test Item (s):	Unit	Method	MDL	Result No.1
Cadmium (Cd)	mg/kg	With reference to IEC 62321/2nd CDV (111/95/CDV). Determination of Cadmium by ICP-AES.	2	n.d.
Lead (Pb)	mg/kg	With reference to IEC 62321/2nd CDV (111/95/CDV). Determination of Lead by ICP-AES.	2	n.d.
Mercury (Hg)	mg/kg	With reference to IEC 62321/2nd CDV (111/95/CDV). Determination of Mercury by ICP-AES.	2	n.d.
Hexavalent Chromium Cr(VI) by alkaline extraction	mg/kg	With reference to IEC 62321/2nd CDV (111/95/CDV). Determination of Hexavalent Chromium for non-metallic samples by UV/Vis Spectrometry.	2	n.d.
Halogen	---	With reference to BS EN 14582:2007. Analysis was performed by IC method for F , Cl , Br , I content.	---	---
Halogen-Fluorine (F) (CAS No.: 007782-41-4)	mg/kg	With reference to BS EN 14582:2007. Analysis was performed by IC method for Fluorine content.	50	n.d.
Halogen-Chlorine (Cl) (CAS No.: 007782-50-5)	mg/kg	With reference to BS EN 14582:2007. Analysis was performed by IC method for Chlorine content.	50	n.d.
Halogen-Bromine (Br) (CAS No.: 007726-95-6)	mg/kg	With reference to BS EN 14582:2007. Analysis was performed by IC method for Bromine content.	50	120
Halogen-Iodine (I) (CAS No.: 007553-56-2)	mg/kg	With reference to BS EN 14582:2007. Analysis was performed by IC method for Iodine content.	50	n.d.

Unless otherwise stated the results shown in this test report refer only to the sample(s) tested. This test report cannot be reproduced, except in full, without prior written permission of the Company. 除非另有說明，此測試報告的測試結果僅針對樣品而言。未經本公司書面許可，不可部份複製。  
This Test Report is issued by the Company under its General Conditions of Service printed overleaf or available on request and accessible at [http://www.sgs.com/terms\\_and\\_conditions.htm](http://www.sgs.com/terms_and_conditions.htm). Attention is drawn to the limitation of liability, indemnification and jurisdiction issues defined therein. Any holder of this Test Report is advised that information contained hereon reflects the Company's findings at the time of its intervention only and within the limits of Client's instructions, if any. The Company's sole responsibility is to its Client and this document does not exonerate parties to a transaction from exercising all their rights and obligations under the transaction documents. Any unauthorized alteration, forgery or falsification of the content or appearance of this document is unlawful and offenders may be prosecuted to the fullest extent of the law.

## Test Report

No. : CE/2008/65787 Date : 2008/06/25 Page : 3 of 7

LITTELFUSE INC.  
800 E. NORTHWEST HIGHWAY, DES PLAINES, IL 60016



Test Item (s):	Unit	Method	MDL	Result
				No.1
<b>Sum of PBBs</b>	mg/kg	With reference to IEC 62321/2nd CDV (111/95/CDV). Determination of PBB and PBDE by GC/MS.	-	n.d.
Monobromobiphenyl			5	n.d.
Dibromobiphenyl			5	n.d.
Tribromobiphenyl			5	n.d.
Tetrabromobiphenyl			5	n.d.
Pentabromobiphenyl			5	n.d.
Hexabromobiphenyl			5	n.d.
Heptabromobiphenyl			5	n.d.
Octabromobiphenyl			5	n.d.
Nonabromobiphenyl			5	n.d.
Decabromobiphenyl			5	n.d.
<b>Sum of PBDEs (Mono to Nona)</b>			-	n.d.
Monobromodiphenyl ether			5	n.d.
Dibromodiphenyl ether			5	n.d.
Tribromodiphenyl ether			5	n.d.
Tetrabromodiphenyl ether			5	n.d.
Pentabromodiphenyl ether			5	n.d.
Hexabromodiphenyl ether			5	n.d.
Heptabromodiphenyl ether			5	n.d.
Octabromodiphenyl ether			5	n.d.
Nonabromodiphenyl ether			5	n.d.
Decabromodiphenyl ether			5	n.d.
<b>Sum of PBDEs (Mono to Deca)</b>			-	n.d.

- Note : 1. mg/kg = ppm  
2. n.d. = Not Detected  
3. MDL = Method Detection Limit  
4. " - " = Not Regulated  
5. " --- " = Not Conducted

Unless otherwise stated the results shown in this test report refer only to the sample(s) tested. This test report cannot be reproduced, except in full, without prior written permission of the Company. 除非另有說明，此測試報告僅針對被測試之樣品有效。未經本公司書面許可，不得翻印或複製。  
This Test Report is issued by the Company under its General Conditions of Service printed overleaf or available on request and accessible at [http://www.sgsgroup.com/terms\\_and\\_conditions.htm](http://www.sgsgroup.com/terms_and_conditions.htm). Attention is drawn to the limitation of liability, indemnification and jurisdiction issues defined therein. Any holder of this Test Report is advised that information contained hereon reflects the Company's findings at the time of its intervention only and within the limits of Client's instructions, if any. The Company's sole responsibility is to its Client and this document does not exonerate parties to a transaction from exercising all their rights and obligations under the transaction documents. Any unauthorized alteration, forgery or falsification of the content or appearance of this document is unlawful and offenders may be prosecuted to the fullest extent of the law.



## Test Report

No. : CE/2008/65787 Date : 2008/06/25 Page : 4 of 7

LITTELFUSE INC.  
800 E. NORTHWEST HIGHWAY, DES PLAINES, IL 60016



- 1) These samples were dissolved totally by pre-conditioning method according to below flow chart.  
(Cr<sup>6+</sup> test method excluded)
- 2) Name of the person who made measurement: Climbgreat Yang
- 3) Name of the person in charge of measurement: Troy Chang

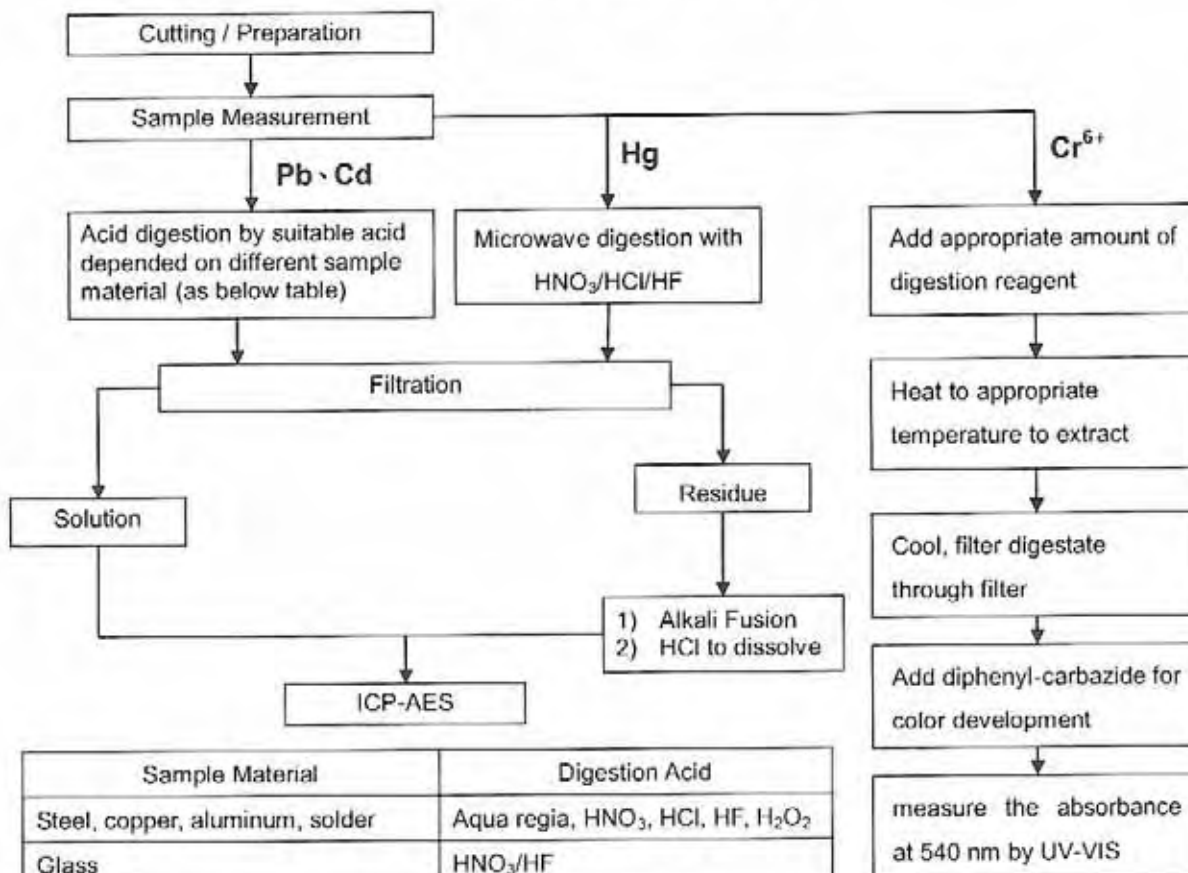

Sample Material	Digestion Acid
Steel, copper, aluminum, solder	Aqua regia, HNO <sub>3</sub> , HCl, HF, H <sub>2</sub> O <sub>2</sub>
Glass	HNO <sub>3</sub> /HF
Gold, platinum, palladium, ceramic	Aqua regia
Silver	HNO <sub>3</sub>
Plastic	H <sub>2</sub> SO <sub>4</sub> , H <sub>2</sub> O <sub>2</sub> , HNO <sub>3</sub> , HCl
Others	Any acid to total digestion

Unless otherwise stated the results shown in this test report refer only to the sample(s) tested. This test report cannot be reproduced, except in full, without prior written permission of the Company. 除非另有說明，本報告中所載之測試結果僅針對被測試之樣品。本報告不得被複製，除非事先獲得本公司之書面許可。  
This Test Report is issued by the Company under its General Conditions of Service printed overleaf or available on request and accessible at [http://www.sgs.com/terms\\_and\\_conditions.htm](http://www.sgs.com/terms_and_conditions.htm). Attention is drawn to the limitation of liability, indemnification and jurisdiction issues defined therein. Any holder of this Test Report is advised that information contained hereon reflects the Company's findings at the time of its intervention only and within the limits of Client's instructions, if any. The Company's sole responsibility is to its Client and this document does not exonerate parties to a transaction from exercising all their rights and obligations under the transaction documents. Any unauthorized alteration, forgery or falsification of the content or appearance of this document is unlawful and offenders may be prosecuted to the fullest extent of the law.

## Test Report

No. : CE/2008/65787 Date : 2008/06/25 Page : 5 of 7

LITTELFUSE INC.  
800 E. NORTHWEST HIGHWAY, DES PLAINES, IL 60016



### PBB/PBDE analytical FLOW CHART

- 1) Name of the person who made measurement: Roman Wong
- 2) Name of the person in charge of measurement: Shinjyh Chen

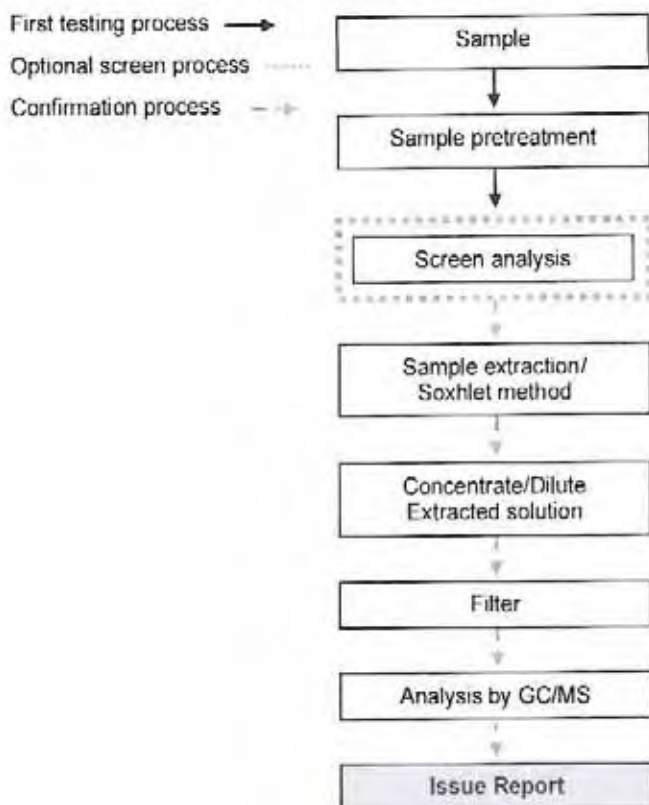

Unless otherwise stated the results shown in this test report refer only to the sample(s) tested. This test report cannot be reproduced, except in full, without prior written permission of the Company. 除非另有說明，此測試報告之結果僅針對受測樣品。未經本公司書面許可，不得重印或複製。

This Test Report is issued by the Company under its General Conditions of Service printed overleaf or available on request and accessible at [http://www.sgs.com/terms\\_and\\_conditions.htm](http://www.sgs.com/terms_and_conditions.htm). Attention is drawn to the limitation of liability, indemnification and jurisdiction issues defined therein. Any holder of this Test Report is advised that information contained hereon reflects the Company's findings at the time of its intervention only and within the limits of Client's instructions, if any. The Company's sole responsibility is to its Client and this document does not exonerate parties to a transaction from exercising all their rights and obligations under the transaction documents. Any unauthorized alteration, forgery or falsification of the content or appearance of this document is unlawful and offenders may be prosecuted to the fullest extent of the law.

## Test Report

No. : CE/2008/65787 Date : 2008/06/25 Page : 6 of 7

LITTELFUSE INC.  
800 E. NORTHWEST HIGHWAY, DES PLAINES, IL 60016



### Analytical flow chart of halogen content

- 1) Name of the person who made measurement: Tin Lan
- 2) Name of the person in charge of measurement: Troy Chang

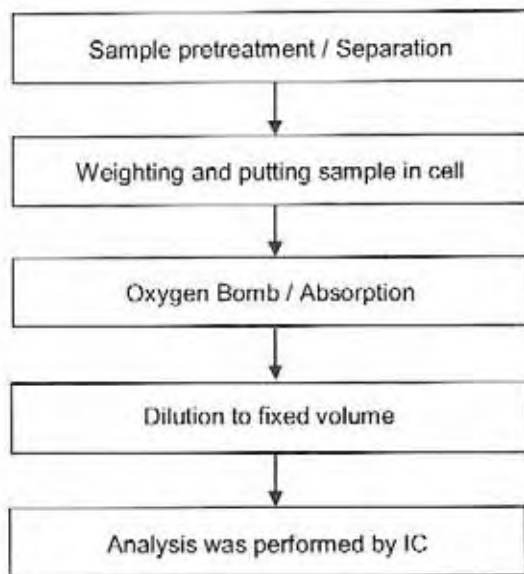

Unless otherwise stated the results shown in this test report refer only to the sample(s) tested. This test report cannot be reproduced, except in full, without prior written permission of the Company. 除非另有說明，此報告結果僅針對測試之樣品而言。未經本公司書面許可，不得部份複製。

This Test Report is issued by the Company under its General Conditions of Service printed overleaf or available on request and accessible at [http://www.sgs.com/terms\\_and\\_conditions.htm](http://www.sgs.com/terms_and_conditions.htm). Attention is drawn to the limitation of liability, indemnification and jurisdiction issues defined therein. Any holder of this Test Report is advised that information contained hereon reflects the Company's findings at the time of its intervention only and within the limits of Client's instructions, if any. The Company's sole responsibility is to its Client and this document does not exonerate parties to a transaction from exercising all their rights and obligations under the transaction documents. Any unauthorized alteration, forgery or falsification of the content or appearance of this document is unlawful and offenders may be prosecuted to the fullest extent of the law.

## Test Report

No. : CE/2008/65787 Date : 2008/06/25 Page : 7 of 7

LITTELFUSE INC.  
800 E. NORTHWEST HIGHWAY, DES PLAINES, IL 60016



# CE / 2008 / 65787



\*\* End of Report \*\*

Unless otherwise stated the results shown in this test report refer only to the sample(s) tested. This test report cannot be reproduced, except in full, without prior written permission of the Company. 除非另有說明，此測試結果僅針對測試之樣品負責，不得對未經本公司測試之樣品負責，亦不得翻印或複製。  
This Test Report is issued by the Company under its General Conditions of Service printed overleaf or available on request and accessible at [http://www.sgs.com/terms\\_and\\_conditions.htm](http://www.sgs.com/terms_and_conditions.htm). Attention is drawn to the limitation of liability, indemnification and jurisdiction issues defined therein. Any holder of this Test Report is advised that information contained hereon reflects the Company's findings at the time of its intervention only and within the limits of Client's instructions, if any. The Company's sole responsibility is to its Client and this document does not exonerate parties to a transaction from exercising all their rights and obligations under the transaction documents. Any unauthorized alteration, forgery or falsification of the content or appearance of this document is unlawful and offenders may be prosecuted to the fullest extent of the law.



## Test Report

No. : CE/2008/94099 Date : 2008/09/23 Page : 1 of 7

LITTELFUSE INC.  
800 E. NORTHWEST HIGHWAY, DES PLAINES, IL 60016



The following sample(s) was/were submitted and identified by/on behalf of the client as :

Sample Description	:	WHITE FOIL
Style/Item No.	:	425498
Sample Receiving Date	:	2008/09/17
Testing Period	:	2008/09/17 TO 2008/09/23

Test Result(s) : Please refer to next page(s).

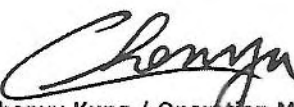
  
Chenyu Kung / Operation Manager  
Signed for and on behalf of  
SGS TAIWAN LTD.  
Chemical Laboratory – Taipei

Unless otherwise stated the results shown in this test report refer only to the sample(s) tested. This test report cannot be reproduced, except in full, without prior written permission of the Company.  
除非另有說明，此報告結果僅對測試之樣品負責。本報告未經本公司書面許可，不可部分複製。  
This Test Report is issued by the Company under its General Conditions of Service printed overleaf or available on request and accessible at [http://www.sgs.com/terms\\_and\\_conditions.htm](http://www.sgs.com/terms_and_conditions.htm). Attention is drawn to the limitation of liability, indemnification and jurisdiction issues defined therein. Any holder of this Test Report is advised that information contained hereon reflects the Company's findings at the time of its intervention only and within the limits of Client's instructions, if any. The Company's sole responsibility is to its Client and this document does not exonerate parties to a transaction from exercising all their rights and obligations under the transaction documents. Any unauthorized alteration, forgery or falsification of the content or appearance of this document is unlawful and offenders may be prosecuted to the fullest extent of the law.



## Test Report

No. : CE/2008/94099 Date : 2008/09/23 Page : 2 of 7

LITTELFUSE INC.  
800 E. NORTHWEST HIGHWAY, DES PLAINES, IL 60016



### Test Result(s)

PART NAME NO.1 : WHITE FOIL

Test Item (s):	Unit	Method	MDL	Result
				No.1
Cadmium (Cd)	mg/kg	With reference to IEC 62321/2nd CDV (111/95/CDV). Determination of Cadmium by ICP-AES.	2	n.d.
Lead (Pb)	mg/kg	With reference to IEC 62321/2nd CDV (111/95/CDV). Determination of Lead by ICP-AES.	2	n.d.
Mercury (Hg)	mg/kg	With reference to IEC 62321/2nd CDV (111/95/CDV). Determination of Mercury by ICP-AES.	2	n.d.
Hexavalent Chromium Cr(VI) by alkaline extraction	mg/kg	With reference to IEC 62321/2nd CDV (111/95/CDV). Determination of Hexavalent Chromium for non-metallic samples by UV/Vis Spectrometry.	2	n.d.
Halogen	---	With reference to BS EN 14582:2007. Analysis was performed by IC method for F , Cl , Br, I content.	---	---
Halogen-Fluorine (F) (CAS No.: 014762-94-8)	mg/kg	With reference to BS EN 14582:2007. Analysis was performed by IC method for Fluorine content.	50	n.d.
Halogen-Chlorine (Cl) (CAS No.: 022537-15-1)	mg/kg	With reference to BS EN 14582:2007. Analysis was performed by IC method for Chlorine content.	50	10500
Halogen-Bromine (Br) (CAS No.: 010097-32-2)	mg/kg	With reference to BS EN 14582:2007. Analysis was performed by IC method for Bromine content.	50	n.d.
Halogen-Iodine (I) (CAS No.: 014362-44-8)	mg/kg	With reference to BS EN 14582:2007. Analysis was performed by IC method for Iodine content.	50	n.d.

Unless otherwise stated the results shown in this test report refer only to the sample(s) tested. This test report cannot be reproduced, except in full, without prior written permission of the Company.

除非另有說明，此報告結果僅對測試之樣品負責。本報告未經本公司書面許可，不可部分複製。  
This Test Report is issued by the Company under its General Conditions of Service printed overleaf or available on request and accessible at [http://www.sgs.com/terms\\_and\\_conditions.htm](http://www.sgs.com/terms_and_conditions.htm). Attention is drawn to the limitation of liability, indemnification and jurisdiction issues defined therein. Any holder of this Test Report is advised that information contained hereon reflects the Company's findings at the time of its intervention only and within the limits of Client's instructions, if any. The Company's sole responsibility is to its Client and this document does not exonerate parties to a transaction from exercising all their rights and obligations under the transaction documents. Any unauthorized alteration, forgery or falsification of the content or appearance of this document is unlawful and offenders may be prosecuted to the fullest extent of the law.

## Test Report

No. : CE/2008/94099 Date : 2008/09/23 Page : 3 of 7

LITTELFUSE INC.  
800 E. NORTHWEST HIGHWAY, DES PLAINES, IL 60016



Test Item (s):	Unit	Method	MDL	Result
				No.1
<b>Sum of PBBs</b>	mg/kg	With reference to IEC 62321/2nd CDV (111/95/CDV). Determination of PBB and PBDE by GC/MS.	-	n.d.
Monobromobiphenyl			5	n.d.
Dibromobiphenyl			5	n.d.
Tribromobiphenyl			5	n.d.
Tetrabromobiphenyl			5	n.d.
Pentabromobiphenyl			5	n.d.
Hexabromobiphenyl			5	n.d.
Heptabromobiphenyl			5	n.d.
Octabromobiphenyl			5	n.d.
Nonabromobiphenyl			5	n.d.
Decabromobiphenyl			5	n.d.
<b>Sum of PBDEs</b>			-	n.d.
Monobromodiphenyl ether			5	n.d.
Dibromodiphenyl ether			5	n.d.
Tribromodiphenyl ether			5	n.d.
Tetrabromodiphenyl ether			5	n.d.
Pentabromodiphenyl ether			5	n.d.
Hexabromodiphenyl ether			5	n.d.
Heptabromodiphenyl ether			5	n.d.
Octabromodiphenyl ether			5	n.d.
Nonabromodiphenyl ether			5	n.d.
Decabromodiphenyl ether			5	n.d.

- Note : 1. mg/kg = ppm  
2. n.d. = Not Detected  
3. MDL = Method Detection Limit  
4. " - " = Not Regulated  
5. "---" = Not Conducted

Unless otherwise stated the results shown in this test report refer only to the sample(s) tested. This test report cannot be reproduced, except in full, without prior written permission of the Company.  
除非另有說明，此報告結果僅對測試之樣品負責。本報告未經本公司書面許可，不可部分複製。  
This Test Report is issued by the Company under its General Conditions of Service printed overleaf or available on request and accessible at [http://www.sgs.com/terms\\_and\\_conditions.htm](http://www.sgs.com/terms_and_conditions.htm). Attention is drawn to the limitation of liability, indemnification and jurisdiction issues defined therein. Any holder of this Test Report is advised that information contained hereon reflects the Company's findings at the time of its intervention only and within the limits of Client's instructions, if any. The Company's sole responsibility is to its Client and this document does not exonerate parties to a transaction from exercising all their rights and obligations under the transaction documents. Any unauthorized alteration, forgery or falsification of the content or appearance of this document is unlawful and offenders may be prosecuted to the fullest extent of the law.

## Test Report

No. : CE/2008/94099 Date : 2008/09/23 Page : 4 of 7

LITTELFUSE INC.  
800 E. NORTHWEST HIGHWAY, DES PLAINES, IL 60016



- 1) These samples were dissolved totally by pre-conditioning method according to below flow chart.  
(Cr<sup>6+</sup> test method excluded)
- 2) Name of the person who made measurement: Climbgreat Yang
- 3) Name of the person in charge of measurement: Troy Chang

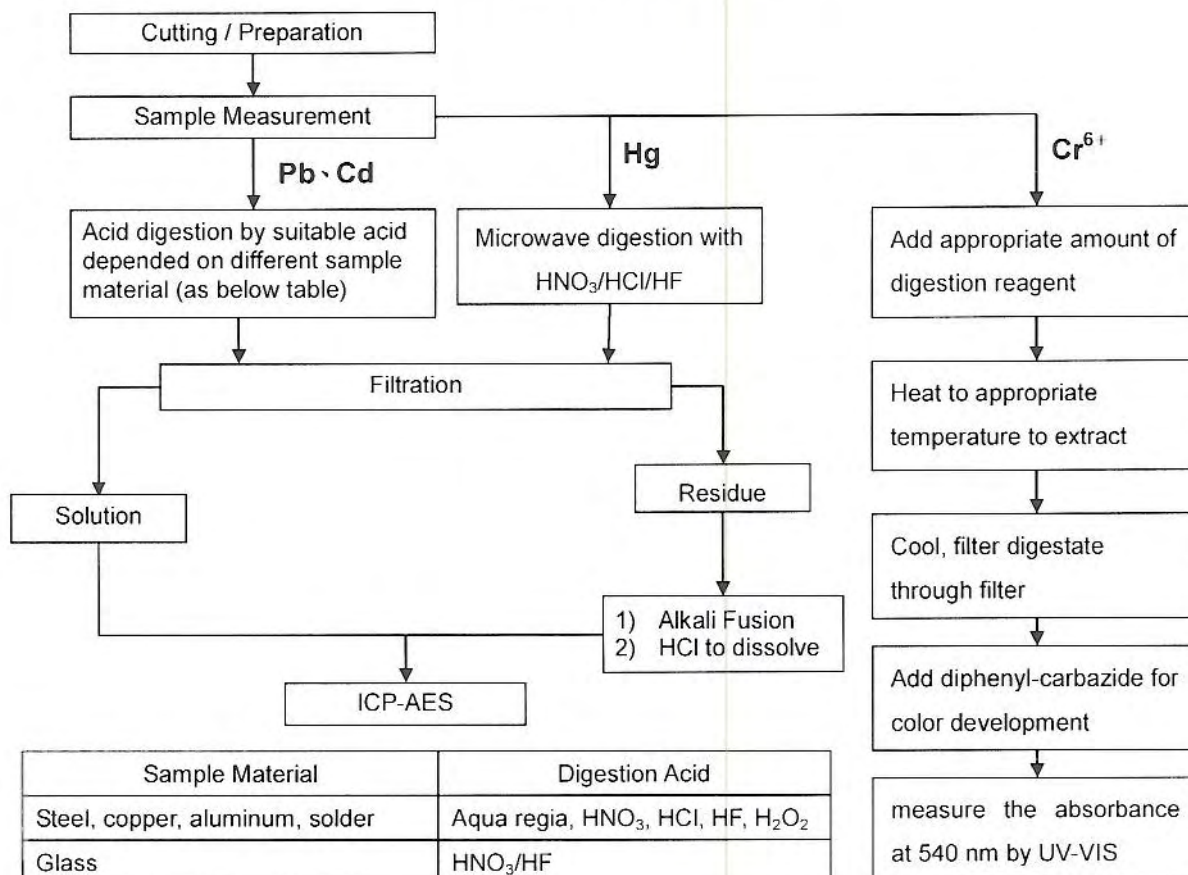

Unless otherwise stated the results shown in this test report refer only to the sample(s) tested. This test report cannot be reproduced, except in full, without prior written permission of the Company.  
除非另有說明，此報告結果僅對測試之樣品負責。本報告未經本公司書面許可，不可部分複製。  
This Test Report is issued by the Company under its General Conditions of Service printed overleaf or available on request and accessible at [http://www.sgs.com/terms\\_and\\_conditions.htm](http://www.sgs.com/terms_and_conditions.htm). Attention is drawn to the limitation of liability, indemnification and jurisdiction issues defined therein. Any holder of this Test Report is advised that information contained hereon reflects the Company's findings at the time of its intervention only and within the limits of Client's instructions, if any. The Company's sole responsibility is to its Client and this document does not exonerate parties to a transaction from exercising all their rights and obligations under the transaction documents. Any unauthorized alteration, forgery or falsification of the content or appearance of this document is unlawful and offenders may be prosecuted to the fullest extent of the law.



## Test Report

No. : CE/2008/94099 Date : 2008/09/23 Page : 5 of 7

LITTELFUSE INC.  
800 E. NORTHWEST HIGHWAY, DES PLAINES, IL 60016



### PBB/PBDE analytical FLOW CHART

- 1) Name of the person who made measurement: Roman Wong
- 2) Name of the person in charge of measurement: Shinjyh Chen

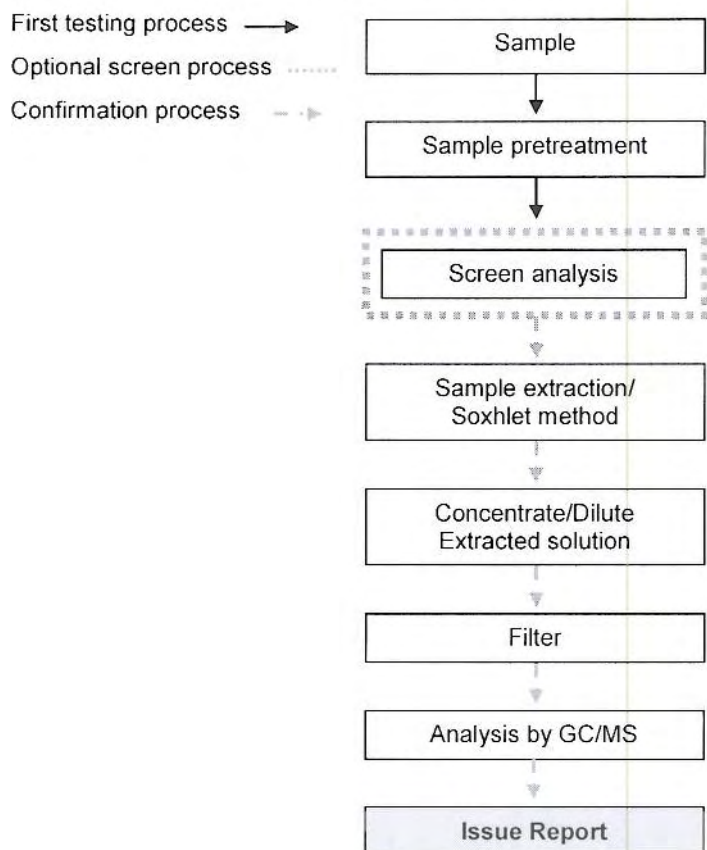

Unless otherwise stated the results shown in this test report refer only to the sample(s) tested. This test report cannot be reproduced, except in full, without prior written permission of the Company.  
除非另有說明，此報告結果僅對測試之樣品負責。本報告未經本公司書面許可，不可部分複製。

This Test Report is issued by the Company under its General Conditions of Service printed overleaf or available on request and accessible at [http://www.sgs.com/terms\\_and\\_conditions.htm](http://www.sgs.com/terms_and_conditions.htm). Attention is drawn to the limitation of liability, indemnification and jurisdiction issues defined therein. Any holder of this Test Report is advised that information contained hereon reflects the Company's findings at the time of its intervention only and within the limits of Client's instructions, if any. The Company's sole responsibility is to its Client and this document does not exonerate parties to a transaction from exercising all their rights and obligations under the transaction documents. Any unauthorized alteration, forgery or falsification of the content or appearance of this document is unlawful and offenders may be prosecuted to the fullest extent of the law.

## Test Report

No. : CE/2008/94099 Date : 2008/09/23 Page : 6 of 7

LITTELFUSE INC.  
800 E. NORTHWEST HIGHWAY, DES PLAINES, IL 60016



### Analytical flow chart of halogen content

- 1) Name of the person who made measurement: Alan Chen
- 2) Name of the person in charge of measurement: Troy Chang

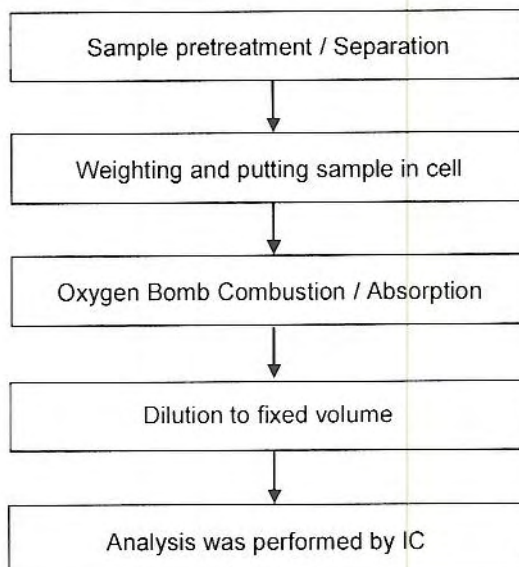

Unless otherwise stated the results shown in this test report refer only to the sample(s) tested. This test report cannot be reproduced, except in full, without prior written permission of the Company.  
除非另有說明，此報告結果僅對測試之樣品負責。本報告未經本公司書面許可，不可部分複製。  
This Test Report is issued by the Company under its General Conditions of Service printed overleaf or available on request and accessible at [http://www.sgs.com/terms\\_and\\_conditions.htm](http://www.sgs.com/terms_and_conditions.htm). Attention is drawn to the limitation of liability, indemnification and jurisdiction issues defined therein. Any holder of this Test Report is advised that information contained hereon reflects the Company's findings at the time of its intervention only and within the limits of Client's instructions, if any. The Company's sole responsibility is to its Client and this document does not exonerate parties to a transaction from exercising all their rights and obligations under the transaction documents. Any unauthorized alteration, forgery or falsification of the content or appearance of this document is unlawful and offenders may be prosecuted to the fullest extent of the law.

## Test Report

No. : CE/2008/94099 Date : 2008/09/23 Page : 7 of 7

LITTELFUSE INC.  
800 E. NORTHWEST HIGHWAY, DES PLAINES, IL 60016

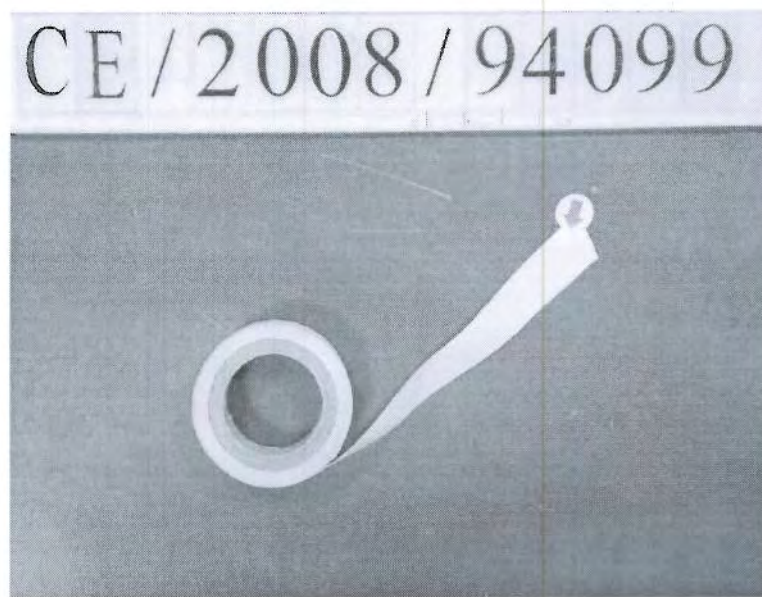

**\*\* End of Report \*\***

Unless otherwise stated the results shown in this test report refer only to the sample(s) tested. This test report cannot be reproduced, except in full, without prior written permission of the Company.  
除非另有說明，此報告結果僅對測試之樣品負責。本報告未經本公司書面許可，不可部分複製。

This Test Report is issued by the Company under its General Conditions of Service printed overleaf or available on request and accessible at [http://www.sgs.com/terms\\_and\\_conditions.htm](http://www.sgs.com/terms_and_conditions.htm). Attention is drawn to the limitation of liability, indemnification and jurisdiction issues defined therein. Any holder of this Test Report is advised that information contained hereon reflects the Company's findings at the time of its intervention only and within the limits of Client's instructions, if any. The Company's sole responsibility is to its Client and this document does not exonerate parties to a transaction from exercising all their rights and obligations under the transaction documents. Any unauthorized alteration, forgery or falsification of the content or appearance of this document is unlawful and offenders may be prosecuted to the fullest extent of the law.