



ICP Test Report Certification Packet

Company name: Littelfuse, Inc.

Product Series: 5x20 Cartridge Fuse

Product #: 219XA Series

Issue Date: November 6, 2012

It is hereby certified by Littelfuse, Inc. that there is neither RoHS (EU Directive 2002/95/EC/ 2011/65/EU)-restricted substance nor such use, for materials to be used for unit parts, for packing/packaging materials, and for additives and the like in the manufacturing processes. In addition, it is hereby reported to you that the parts and sub-materials, the materials to be used for unit parts, the packing/packaging materials, and the additives and the like in the manufacturing processes, are all composed of the following components.

Issued by: 
KRISTEEN BACILA

< Global EHS Engineer >

(1) Parts, sub-materials and unit parts

This document covers the 5x20 Fuse Rohs-Compliant series products manufactured by Littelfuse, Inc.

< Raw Materials Used

Please see Table 1

(2) The ICP data on all measurable substances

Please see appropriate pages as identified in Table 1

Remarks :

Table 1: List of Raw Materials covered by this report

| Total Parts | Raw Material Part Number | Raw Material Description | Page(s) |
|--------------------|---------------------------------|---|----------------|
| 1 | C910541 | Cap | 3-6 |
| 2 | C909542/C909543 | Body | 7-11 |
| 3 | 11-0595 (082xxx-001) | Element – 99% Sn Plated Cu | 12-18 |
| 4 | 687xxx-001 | Element - Sn Plated Ag Cu | 19-28 |
| 5 | YTW102 (692535-002) | Solder Wire | 29-33 |
| 6 | 934-077/C030208 | Overcap (Cap base and plating) Overcap (Wire base and plating) | 34-37 |
| 7 | 648901 | Yarn | 38-46 |
| 8 | 648115 | Yarn | 47-55 |
| 9 | 648150 | Yarn | 56-64 |
| 10 | 425900 | Ink-Orange | 65-75 |
| 11 | 425901 | Ink-Red | 76-86 |
| 12 | 425902 | Ink-Black | 87-97 |
| 13 | 425904 | Ink-Blue | 98-108 |
| 14 | 425906 | Ink-Brown | 109-119 |
| 15 | 425907 | Ink-Green | 120-130 |
| 16 | 425909 | Ink-Grey | 131-141 |



TEST REPORT

NO.: A002E11121307-1R02

Date: Dec.15, 2011

Page 1 of 4

Customer: SuZhou FuHong Electronic Industrial Co., Ltd.

Address: NO. 89 WEI DU ROAD, WANGTING TOWN, XIANGCHENG DISTRICT, SUZHOU, CHINA

Report on the submitted sample said to be

Sample name: Copper shell

Model: /

Item/Lot No.: /

Material: /

Description: /

Buyer: /

Supplier: /

Manufacturer: /

Sample received date: Dec.13,2011

Testing period: From Dec.13,2011 to Dec.15,2011

Testing Requested

As specified by client, to determine the Lead, Cadmium, Mercury & Hexavalent Chromium content in the submitted sample in accordance with Directive 2002/95/EC (RoHS).

Testing method:

| Testing Item | Pretreatment method | Measuring instrument | MQL |
|------------------|----------------------------|----------------------|------------|
| Lead (Pb) | IEC 62321: 2008, section 9 | ICP-OES | 2mg/kg |
| Cadmium (Cd) | IEC 62321: 2008, section 9 | ICP-OES | 2 mg/kg |
| Mercury (Hg) | IEC 62321: 2008, section 7 | ICP-OES | 2 mg/kg |
| Chromium (Cr VI) | IEC 62321: 2008, Annex B | UV-VIS | 0.02mg/kg* |

Note:

-* 0.02 mg/kg refers to the MQL of sample extraction liquid.

Conclusion:

-When tested as specified the submitted sample complied with the requirements of commission Decision of 18 Aug 2005 amending Directive 2002/95/EC notified under document 2005/618/EC.

*****FOR FURTHER DETAILS, PLEASE REFER TO THE FOLLOWING PAGE(S)*****

Project Leader
(Engineer)

Maggie

Approved by
(Lab manager)

Wickay

Inspected by
(Technical manager)

Wei kin

SHENZHEN AOV TESTING TECHNOLOGY CO.,LTD.KUNSHAN BRANCH

No.8,Minguan Road North,Zhoushi,Kunshan,Jiangsu,China

Fax : 86-512-5510 8808 Http: //www.aovt.com

(Attention is drawn to the terms and conditions printed overleaf)



Hotline

86-512-5510 8000

TEST REPORT

NO.: A002E11121307-1R02

Date: Dec.15, 2011

Page 2 of 4

Test Flow:

1. To Determine Lead, Cadmium Content: (Metal substrate)

Tested by: *Condy*

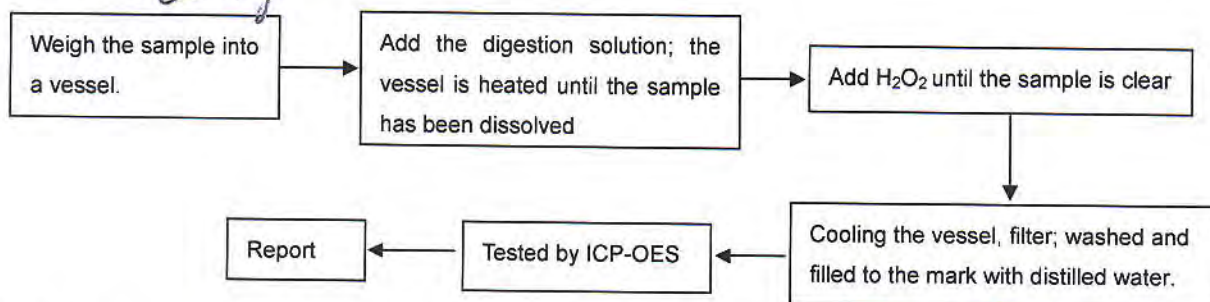

2. To Determine Mercury Content: (Metal substrate)

Tested by: *Condy*

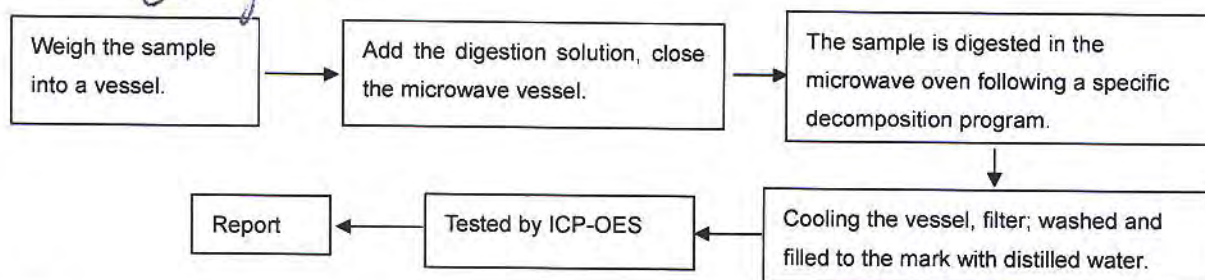

3. To Determine Hexavalent Chromium Content (boiling- water- extraction): (Metal substrate)

Tested by: *Danae*

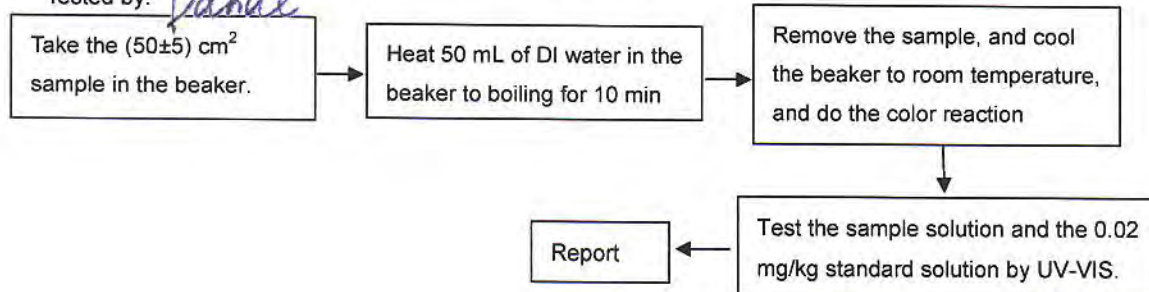

4. To Determine Lead, Cadmium and Mercury Content: (Plating)

Tested by: *Condy*

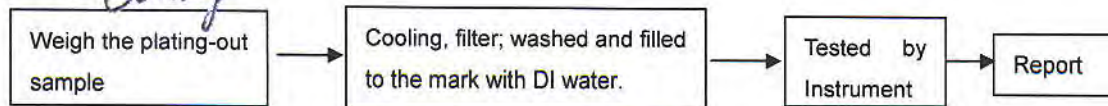

TEST REPORT

NO.: A002E11121307-1R02

Date: Dec.15, 2011

Page 3 of 4

5. To Determine Hexavalent Chromium Content in colorless and colored chromate coating on metals: (Plating)

Tested by: *Danale*

5.1 Spot-test

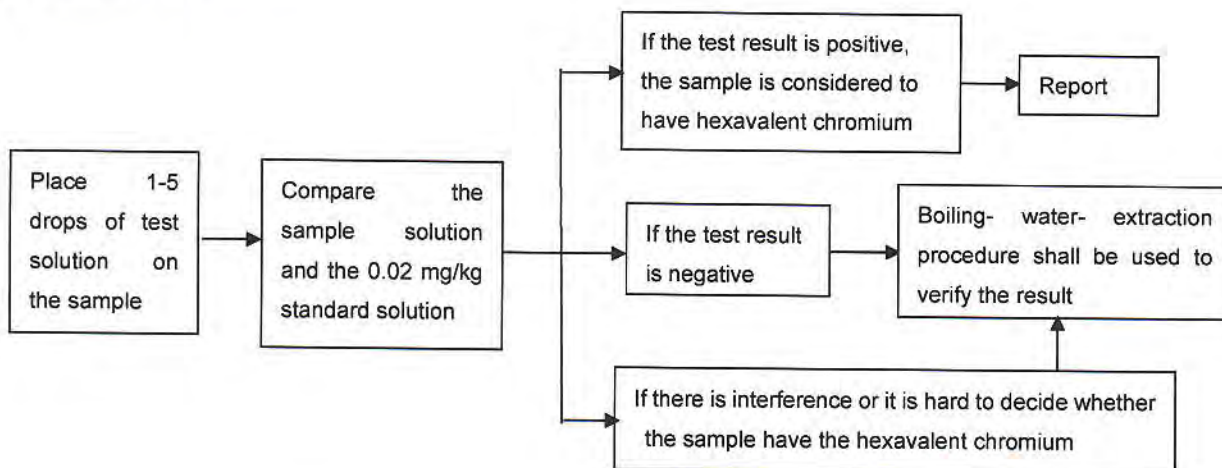

5.2 Boiling- water- extraction

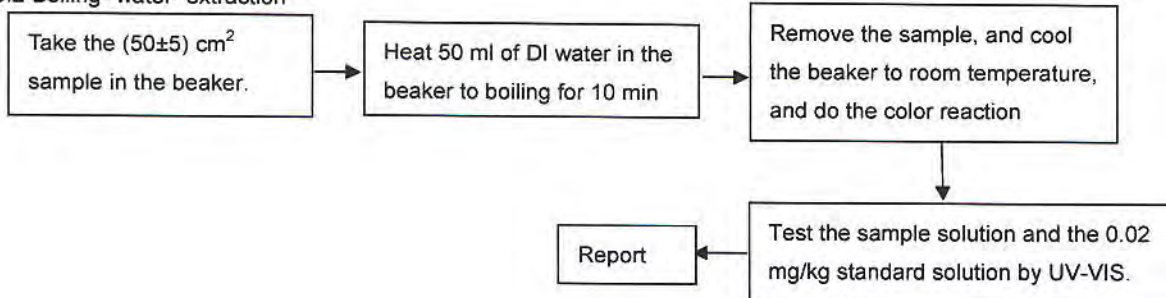

Test Results:

| Item | Unit | RoHS Limit | Result | |
|-----------------|-------|------------|-----------|----------|
| | | | Substrate | Plating* |
| Lead (Pb) | mg/kg | 1000 | N.D. | N.D. |
| Cadmium (Cd) | mg/kg | 100 | N.D. | N.D. |
| Mercury (Hg) | mg/kg | 1000 | N.D. | N.D. |
| Chromium (CrVI) | mg/kg | 1000 | Negative | Negative |

TEST REPORT

NO.: A002E11121307-1R02

Date: Dec.15, 2011

Page 4 of 4

Note:

- The new RoHS directive 2011/65/EU, on Jul. 21, 2011 come into force, on Jan. 03, 2013 the formal implementation, Directive 2002/95/EC shall be repealed simultaneously.
- Specimens, which requested to determine Lead, Cadmium and Mercury Content, have been dissolved completely.
- mg/kg=ppm
- N.D.=not detected(<MQL)
- MQL=Method Quantitation Limit
- Negative=Absence of Cr (VI);
Positive=Presence of Cr (VI);
Uncertain= can not verify whether the sample have Hexavalent Chromium by spot-test.
(The tested sample should be further verified by boiling-water-extraction method if the spot test result is uncertain or negative.)
- *The test is based on the following assumption: The sample plating is a single layer and each part is uniform. The test result maybe cannot stand for the physical truth of sample plating.
- Photo is included

Photograph of Sample

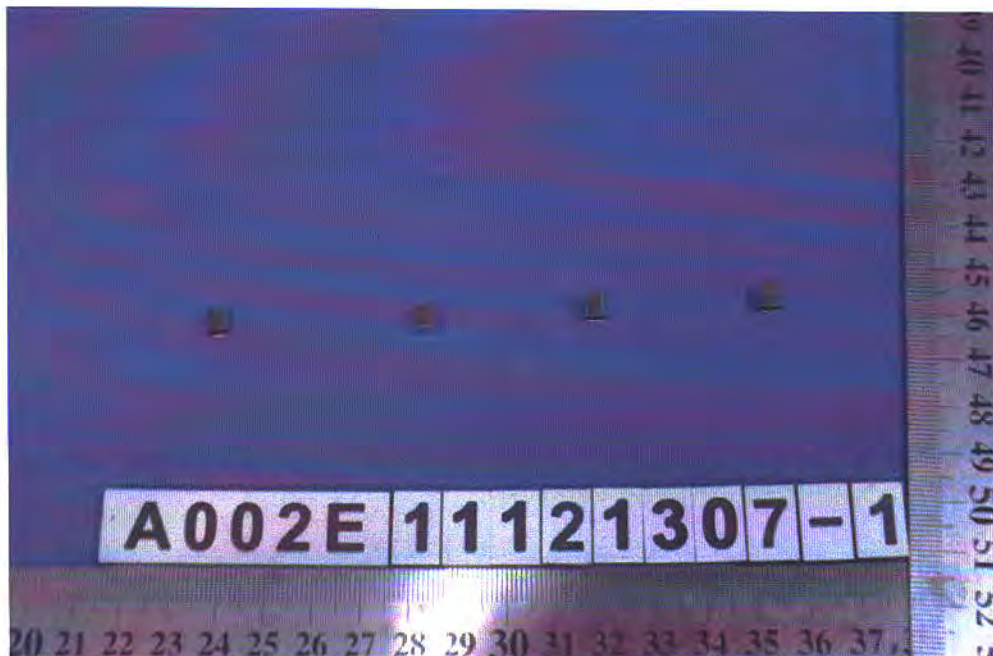

Copper shell

End of Report

Test Report

No. CANEC1207912202

Date: 26 Jun 2012

Page 1 of 5

XIAMEN LICHUN ELECTRONIC ELEMENT CO.,LTD

42-2XINGLIN WEST RD.,361022,JIMEI DISTRICT,XIAMEN,,FUJIAN,P.R.C

The following sample(s) was/were submitted and identified on behalf of the clients as : BOSI GLASS TUBE

SGS Job No. : XM13901119EC - XM

Date of Sample Received : 18 Jun 2012

Testing Period : 18 Jun 2012 - 26 Jun 2012

Test Requested : Selected test(s) as requested by client.

Test Method : Please refer to next page(s).

Test Results : Please refer to next page(s).

Conclusion : Based on the performed tests on submitted samples, the results of Lead, Mercury, Cadmium, Hexavalent chromium, Polybrominated biphenyls (PBB), Polybrominated diphenyl ethers (PBDE) comply with the limits as set by RoHS Directive 2011/65/EU Annex II; recasting 2002/95/EC.

Signed for and on behalf of
SGS-CSTC Ltd.

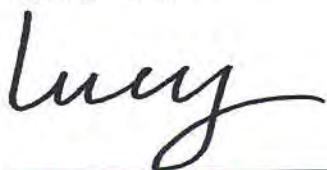

Lucy Wu

Approved Signatory

This document is issued by the Company subject to its General Conditions of Service printed overleaf, available on request or accessible at http://www.sgs.com/terms_and_conditions.htm and for electronic format documents, subject to Terms and Conditions for Electronic Documents at www.sgs.com/terms_e-document.htm. Attention is drawn to the limitation of liability, indemnification and jurisdiction issues defined therein. Any holder of this document is advised that information contained hereon reflects the Company's findings at the time of its inspection only, and within the limits of Client's instructions, if any. The Company's sole responsibility is to its Client and this document does not exonerate parties to a transaction from exercising all their rights and obligations under the transaction documents. This document cannot be reproduced except in full, without prior written approval of the Company. Any unauthorized alteration, forgery or falsification of the content or appearance of this document is unlawful and offenders may be prosecuted to the fullest extent of the law. Unless otherwise stated, the results shown in this test report refer only to the sample(s) tested.



Test Report

No. CANEC1207912202

Date: 26 Jun 2012

Page 2 of 5

Test Results :

Test Part Description :

| Specimen No. | SGS Sample ID | Description |
|--------------|------------------|------------------------|
| 1 | CAN12-079122.002 | Transparent glass tube |

Remarks :

- (1) 1 mg/kg = 1 ppm = 0.0001%
- (2) MDL = Method Detection Limit
- (3) ND = Not Detected (< MDL)
- (4) "-" = Not Regulated

RoHS Directive 2011/65/EU

Test Method : With reference to IEC 62321:2008

- (1) Determination of Cadmium by ICP-OES.
- (2) Determination of Lead by ICP-OES.
- (3) Determination of Mercury by ICP-OES.
- (4) Determination of Hexavalent Chromium by Colorimetric Method using UV-Vis.
- (5) Determination of PBBs / PBDEs content by GC-MS.

| Test Item(s) | Limit | Unit | MDL | 002 |
|----------------------------|-------|-------|-----|-----|
| Cadmium (Cd) | 100 | mg/kg | 2 | ND |
| Lead (Pb) | 1,000 | mg/kg | 2 | ND |
| Mercury (Hg) | 1,000 | mg/kg | 2 | ND |
| Hexavalent Chromium (CrVI) | 1,000 | mg/kg | 2 | ND |
| Sum of PBBs | 1,000 | mg/kg | - | ND |
| Monobromobiphenyl | - | mg/kg | 5 | ND |
| Dibromobiphenyl | - | mg/kg | 5 | ND |
| Tribromobiphenyl | - | mg/kg | 5 | ND |
| Tetrabromobiphenyl | - | mg/kg | 5 | ND |
| Pentabromobiphenyl | - | mg/kg | 5 | ND |
| Hexabromobiphenyl | - | mg/kg | 5 | ND |
| Heptabromobiphenyl | - | mg/kg | 5 | ND |
| Octabromobiphenyl | - | mg/kg | 5 | ND |
| Nonabromobiphenyl | - | mg/kg | 5 | ND |
| Decabromobiphenyl | - | mg/kg | 5 | ND |
| Sum of PBDEs | 1,000 | mg/kg | - | ND |
| Monobromodiphenyl ether | - | mg/kg | 5 | ND |

This document is issued by the Company subject to its General Conditions of Service printed overleaf, available on request or accessible at http://www.sgs.com/terms_and_conditions.htm and for electronic format documents, subject to Terms and Conditions for Electronic Documents at www.sgs.com/terms_e-document.htm. Attention is drawn to the limitation of liability, jurisdiction and jurisdiction issues defined therein. Any holder of this document is advised that information contained hereon reflects the Company's findings at the time of its testing only, and within the limits of Client's instructions, if any. The Company's sole responsibility is to its Client and this document does not exonerate parties to a transaction from exercising all their rights and obligations under the transaction documents. This document cannot be reproduced except in full, without prior written approval of the Company. Any unauthorized alteration, forgery or falsification of the content or appearance of this document is unlawful and offenders may be prosecuted to the fullest extent of the law. Unless otherwise stated, the results shown in this test report refer only to the sample(s) tested.



Test Report

No. CANEC1207912202

Date: 26 Jun 2012

Page 3 of 5

| <u>Test Item(s)</u> | <u>Limit</u> | <u>Unit</u> | <u>MDL</u> | <u>002</u> |
|--------------------------|--------------|-------------|------------|------------|
| Dibromodiphenyl ether | - | mg/kg | 5 | ND |
| Tribromodiphenyl ether | - | mg/kg | 5 | ND |
| Tetrabromodiphenyl ether | - | mg/kg | 5 | ND |
| Pentabromodiphenyl ether | - | mg/kg | 5 | ND |
| Hexabromodiphenyl ether | - | mg/kg | 5 | ND |
| Heptabromodiphenyl ether | - | mg/kg | 5 | ND |
| Octabromodiphenyl ether | - | mg/kg | 5 | ND |
| Nonabromodiphenyl ether | - | mg/kg | 5 | ND |
| Decabromodiphenyl ether | - | mg/kg | 5 | ND |

Notes :

- (1) The maximum permissible limit is quoted from the directive 2011/65/EU, Annex II

This document is issued by the Company subject to its General Conditions of Service printed overleaf, available on request or accessible at http://www.sgs.com/terms_and_conditions.
 and, for electronic format documents, subject to Terms and Conditions for Electronic Documents at www.sgs.com/terms_e-document.htm. Attention is drawn to the limitation of
 liability, indemnification and jurisdiction issues defined therein. Any holder of this document is advised that information contained hereon reflects the Company's findings at the time of
 its investigation only, and within the limits of Client's instructions, if any. The Company's sole responsibility is to its Client and this document does not exonerate parties to a transaction
 from exercising all their rights and obligations under the transaction documents. This document cannot be reproduced except in full, without prior written approval of the Company.
 Any unauthorized alteration, forgery or falsification of the content or appearance of this document is unlawful and offenders may be prosecuted to the fullest extent of the law.
 Unless otherwise stated, the results shown in this test report refer only to the sample(s) tested.



ATTACHMENTS

RoHS Testing Flow Chart

- 1) Name of the person who made testing: Bella Wang / Cutey Yu
- 2) Name of the person in charge of testing: Adams Yu / Ryan Yang
- 3) These samples were dissolved totally by pre-conditioning method according to below flow chart (Cr⁶⁺ and PBBs/PBDEs test method excluded).

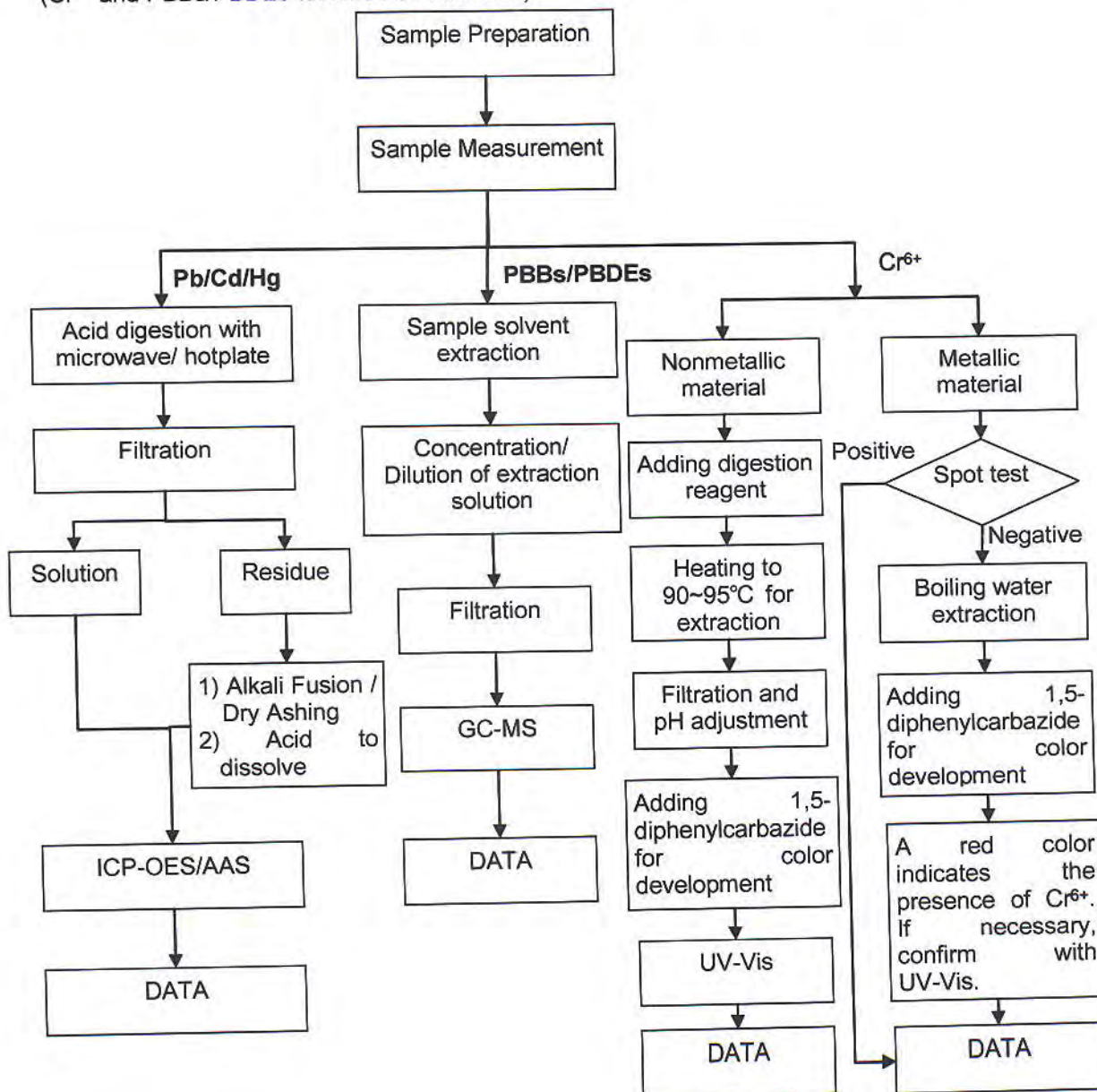

This document is issued by the Company subject to its General Conditions of Service printed overleaf, available on request or accessible at http://www.sgs.com/terms_and_conditions.htm and for electronic format documents, subject to Terms and Conditions for Electronic Documents at www.sgs.com/terms_e-document.htm. Attention is drawn to the limitation of liability, jurisdiction and jurisdiction issues defined therein. Any holder of this document is advised that information contained hereon reflects the Company's findings at the time of its issuance only and within the limits of Client's instructions, if any. The Company's sole responsibility is to its Client and this document does not exonerate parties to a transaction from exercising all their rights and obligations under the transaction documents. This document cannot be reproduced except in full, without prior written approval of the Company. Any unauthorized alteration, forgery or falsification of the content or appearance of this document is unlawful and offenders may be prosecuted to the fullest extent of the law. Unless otherwise stated, the results shown in this test report refer only to the sample(s) tested.

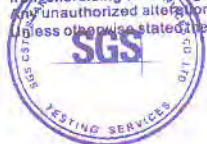

Test Report

No. CANEC1207912202

Date: 26 Jun 2012

Page 5 of 5

Sample photo:



SGS authenticate the photo on original report only

*** End of Report ***

This document is issued by the Company subject to its General Conditions of Service printed overleaf, available on request or accessible at http://www.sgs.com/terms_and_conditions.htm and, for electronic format documents, subject to Terms and Conditions for Electronic Documents at www.sgs.com/terms_e-document.htm. Attention is drawn to the limitation of liability, indemnification and jurisdiction issues defined therein. Any holder of this document is advised that information contained hereon reflects the Company's findings at the time of its inspection only and within the limits of Client's instructions, if any. The Company's sole responsibility is to its Client and this document does not exonerate parties to a transaction from exercising all their rights and obligations under the transaction documents. This document cannot be reproduced except in full, without prior written approval of the Company. Any unauthorized alteration, forgery or falsification of the content or appearance of this document is unlawful and offenders may be prosecuted to the fullest extent of the law. Unless otherwise stated, the results shown in this test report refer only to the sample(s) tested.



198 Kezhu Road, Sciotech Park, Guangzhou Economic & Technology Development District, Guangzhou, China 510663 t (86-20) 82155555 f (86-20) 82075113 www.cn.sgs.com
中国·广州·经济技术开发区科学城科珠路198号 邮编: 510663 t (86-20) 82155555 f (86-20) 82075113 e sgs.china@sgs.com

Member of the SGS Group (SGS SA)

Test Report

No. : CE/2011/B4950

Date : 2011/12/01

Page: 1 of 7

POLYFIL AG
OBERALLMENDSTRASSE 20A, CH-6300 ZUG / SWITZERLAND

The following sample(s) was/were submitted and identified by/on behalf of the client as:

Sample Description : Cu99.9MSn
Buyer/Order No. : 11-0595
Sample Receiving Date : 2011/11/25
Testing Period : 2011/11/25 TO 2011/12/01

Test Result(s) : Please refer to next page(s).

Chenyu Kung / Operation Manager
Signed for and on behalf of
SGS TAIWAN LTD.
Chemical Laboratory – Taipei

Unless otherwise stated the results shown in this test report refer only to the sample(s) tested. This test report cannot be reproduced, except in full, without prior written permission of the Company. 除非另有說明，此報告只與送測的樣品負責。本報告未經本公司書面許可，不可翻份複製。
This document is issued by the Company subject to its General Conditions of Service printed overleaf, available on request or accessible at www.sgs.com/terms_and_conditions.htm and for electronic format documents, subject to Terms and Conditions for Electronic Documents at www.sgs.com/terms_e-document.htm. Attention is drawn to the limitation of liability, indemnification and jurisdiction issues defined therein. Any holder of this document is advised that information contained hereon reflects the Company's findings at the time of its intervention only and within the limits of Client's instructions, if any. The Company's sole responsibility is to its Client and this document does not exonerate parties to a transaction from exercising all their rights and obligations under the transaction documents. This document cannot be reproduced except in full, without prior written approval of the Company. Any unauthorized alteration, forgery or falsification of the content or appearance of this document is unlawful and offenders may be prosecuted to the fullest extent of the law.

SGS Taiwan Ltd.
SGS 台灣股份有限公司 Chemical-Taipei 33 WuChyuan Road, Wuku Industrial Zone, New Taipei City, Taiwan / 新北市五股區 五股路33號 + 886 (02) 2299 3279 f + 886 (02) 2299 3237 www.sgs.com

Test Report

No. : CE/2011/B4950

Date : 2011/12/01

Page: 2 of 7

POLYFIL AG
OBERALLMENDSTRASSE 20A, CH-6300 ZUG / SWITZERLAND



Test Result(s)

PART NAME No.1 : SILVER COLORED METAL WIRE (INCLUDING THE PLATING LAYER)

| Test Item(s) | Unit | Method | MDL | Result No.1 |
|----------------------------|-------|--|-----|----------------|
| Cadmium (Cd) | mg/kg | With reference to IEC 62321: 2008 and performed by ICP-AES. | 2 | n.d. |
| Lead (Pb) | mg/kg | | 2 | 24 |
| Mercury (Hg) | mg/kg | | 2 | n.d. |
| Hexavalent Chromium Cr(VI) | ** | With reference to IEC 62321: 2008 and performed by Boiling water extraction Method.# | # | Negative |
| Sum of PBBs | mg/kg | With reference to IEC 62321: 2008 and performed by GC/MS. | - | n.d. |
| Monobromobiphenyl | | | 5 | n.d. |
| Dibromobiphenyl | | | 5 | n.d. |
| Tribromobiphenyl | | | 5 | n.d. |
| Tetrabromobiphenyl | | | 5 | n.d. |
| Pentabromobiphenyl | | | 5 | n.d. |
| Hexabromobiphenyl | | | 5 | n.d. |
| Heptabromobiphenyl | | | 5 | n.d. |
| Octabromobiphenyl | | | 5 | n.d. |
| Nonabromobiphenyl | | | 5 | n.d. |
| Decabromobiphenyl | | | 5 | n.d. |
| Sum of PBDEs | | | - | n.d. |
| Monobromodiphenyl ether | | | 5 | n.d. |
| Dibromodiphenyl ether | | | 5 | n.d. |
| Tribromodiphenyl ether | | | 5 | n.d. |
| Tetrabromodiphenyl ether | | | 5 | n.d. |
| Pentabromodiphenyl ether | | | 5 | n.d. |
| Hexabromodiphenyl ether | | | 5 | n.d. |
| Heptabromodiphenyl ether | | | 5 | n.d. |
| Octabromodiphenyl ether | | | 5 | n.d. |
| Nonabromodiphenyl ether | | | 5 | n.d. |
| Decabromodiphenyl ether | | | 5 | n.d. |

Unless otherwise stated the results shown in this test report refer only to the sample(s) tested. This test report cannot be reproduced, except in full, without prior written permission of the Company. 除非另有說明，此報告結果僅對測試的樣品負責。本報告未經本公司書面許可，不可部份複製。

This document is issued by the Company subject to its General Conditions of Service printed overleaf, available on request or accessible at www.sgs.com/terms_and_conditions.htm and, for electronic format documents, subject to Terms and Conditions for Electronic Documents at www.sgs.com/terms_e-document.htm. Attention is drawn to the limitation of liability, indemnification and jurisdiction issues defined therein. Any holder of this document is advised that information contained hereon reflects the Company's findings at the time of its intervention only and within the limits of Client's instructions, if any. The Company's sole responsibility is to its Client and this document does not exonerate parties to a transaction from exercising all their rights and obligations under the transaction documents. This document cannot be reproduced except in full, without prior written approval of the Company. Any unauthorized alteration, forgery or falsification of the content or appearance of this document is unlawful and offenders may be prosecuted to the fullest extent of the law.

SGS Taiwan Ltd.
台灣檢驗科技股份有限公司 | Chemical Taipei 33 WuChyuan Road, Wuku Industrial Zone, New Taipei City, Taiwan / 新北市五股區 | 吳福源路33號 | Tel: +886 (02)2299 3279 / Fax: +886 (02)2299 3237 / www.sgs.com

Test Report

No. : CE/2011/B4950

Date : 2011/12/01

Page: 3 of 7

POLYFIL AG
OBERALLMENDSTRASSE 20A, CH-6300 ZUG / SWITZERLAND



| Test Item(s) | Unit | Method | MDL | Result No.1 |
|--|-------|--|-----|----------------|
| Halogen | | | | |
| Halogen-Fluorine (F) (CAS No.: 14762-94-8) | mg/kg | With reference to BS EN 14582:2007. Analysis was performed by IC. | 50 | n.d. |
| Halogen-Chlorine (Cl) (CAS No.: 22537-15-1) | | | 50 | n.d. |
| Halogen-Bromine (Br) (CAS No.: 10097-32-2) | | | 50 | n.d. |
| Halogen-Iodine (I) (CAS No.: 14362-44-8) | | | 50 | n.d. |

Note :

1. mg/kg = ppm ; 0.1wt% = 1000ppm
2. n.d. = Not Detected
3. MDL = Method Detection Limit
4. " - " = Not Regulated
5. ** = Qualitative analysis (No Unit)
6. # = a. Positive means the presence of CrVI on the tested areas
b. Negative means the absence of CrVI on the tested areas
The detected concentration in boiling-water-extraction solution is equal or greater than 0.02 mg/kg with 50 cm² tested areas.
7. The sample(s) was/were analyzed on behalf of the applicant as mixing sample in one testing. The above result(s) was/were only given as the informality value.

Unless otherwise stated the results shown in this test report refer only to the sample(s) tested. This test report cannot be reproduced, except in full, without prior written permission of the Company. 除非另有說明，此報告之結果對測試的樣品負責。本報告未經本公司書面許可，不可部份複製。

This document is issued by the Company subject to its General Conditions of Service printed overleaf, available on request or accessible at www.sgs.com/terms_and_conditions.htm and, for electronic format documents, subject to Terms and Conditions for Electronic Documents at www.sgs.com/terms_e-document.htm. Attention is drawn to the limitation of liability, indemnification and jurisdiction issues defined therein. Any holder of this document is advised that information contained hereon reflects the Company's findings at the time of its intervention only and within the limits of Client's instructions, if any. The Company's sole responsibility is to its Client and this document does not exonerate parties to a transaction from exercising all their rights and obligations under the transaction documents. This document cannot be reproduced except in full, without prior written approval of the Company. Any unauthorized alteration, forgery or falsification of the content or appearance of this document is unlawful and offenders may be prosecuted to the fullest extent of the law.

SGS Taiwan Ltd. Chemical-Taipei 33 WuChyuan Road, Wuku Industrial Zone, New Taipei City, Taiwan / 新北市土城區五庫路33號 +886 (02)2299 3279 / +886 (02)2299 3237 www.sgs.com

Test Report

No. : CE/2011/B4950

Date : 2011/12/01

Page: 4 of 7

POLYFIL AG

OBERALLMENDSTRASSE 20A, CH-6300 ZUG / SWITZERLAND

- 1) These samples were dissolved totally by pre-conditioning method according to below flow chart (Cr⁶⁺ test method excluded)
- 2) Name of the person who made measurement: Climbgreat Yang
- 3) Name of the person in charge of measurement: Troy Chang

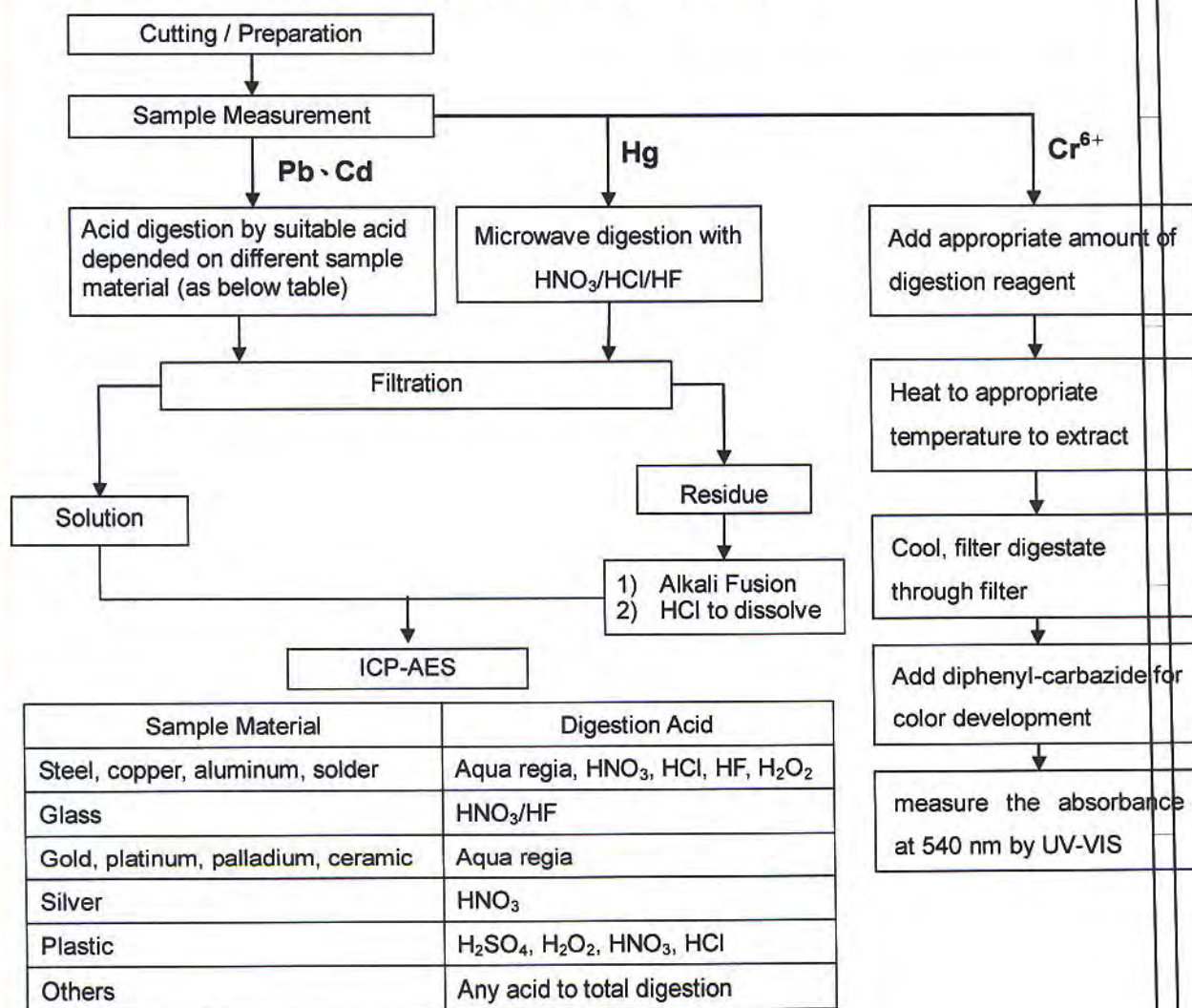

Unless otherwise stated the results shown in this test report refer only to the sample(s) tested. This test report cannot be reproduced, except in full, without prior written permission of the Company. 除非另有說明，此報告結果僅對測試的樣品負責。本報告未經本公司書面許可，不可作任何複製。
This document is issued by the Company subject to its General Conditions of Service printed overleaf, available on request or accessible at www.sgs.com/terms_and_conditions.htm and, for electronic format documents, subject to Terms and Conditions for Electronic Documents at www.sgs.com/terms_e-document.htm. Attention is drawn to the limitation of liability, indemnification and jurisdiction issues defined therein. Any holder of this document is advised that information contained hereon reflects the Company's findings at the time of its intervention only and within the limits of Client's instructions, if any. The Company's sole responsibility is to its Client and this document does not exonerate parties to a transaction from exercising all their rights and obligations under the transaction documents. This document cannot be reproduced except in full, without prior written approval of the Company. Any unauthorized alteration, forgery or falsification of the content or appearance of this document is unlawful and offenders may be prosecuted to the fullest extent of the law.

SGS Taiwan Ltd. Chemical-Taipei 33 WuChyuan Road, Wuku Industrial Zone, New Taipei City, Taiwan / 新北市貢寮區五股路33號 +886 (02)2299 3279 f +886 (02)2299 3237 www.sgs.com

Member of the SGS Group (SGS SA)

Test Report

No. : CE/2011/B4950

Date : 2011/12/01

Page: 5 of 7

POLYFIL AG
OBERALLMENDSTRASSE 20A, CH-6300 ZUG / SWITZERLAND



PBB/PBDE analytical FLOW CHART

- 1) Name of the person who made measurement: Roman Wong
- 2) Name of the person in charge of measurement: Troy Chang

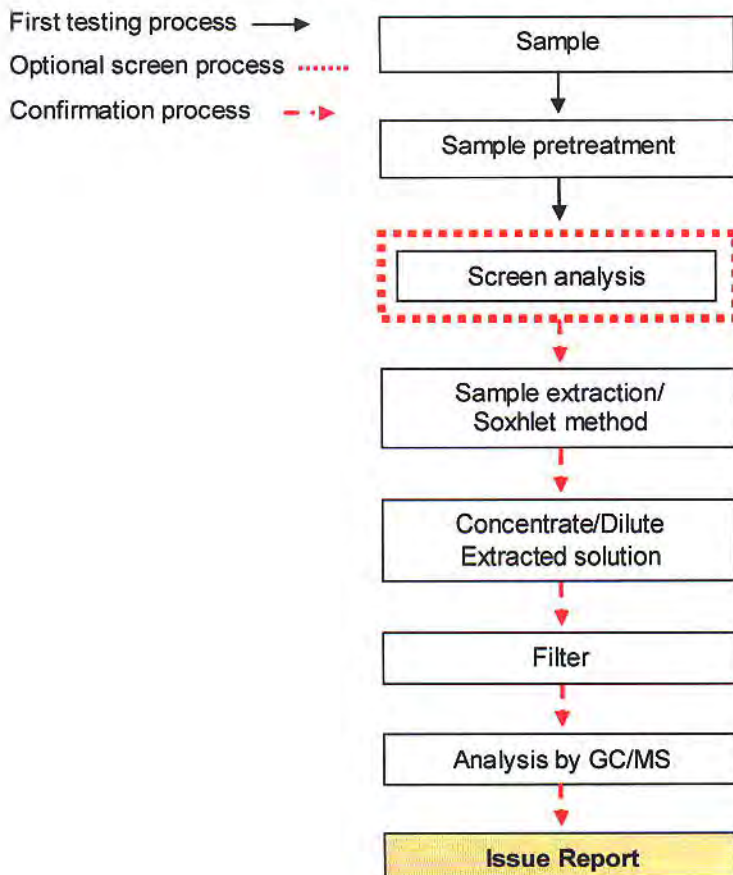

Unless otherwise stated the results shown in this test report refer only to the sample(s) tested. This test report cannot be reproduced, except in full, without prior written permission of the Company. 除非另有說明，此報告結果僅對測試的樣品負責。本報告未經本公司書面許可，不可全部複製。

This document is issued by the Company subject to its General Conditions of Service printed overleaf, available on request or accessible at www.sgs.com/terms_and_conditions.htm and, for electronic format documents, subject to Terms and Conditions for Electronic Documents at www.sgs.com/terms_e-document.htm. Attention is drawn to the limitation of liability, indemnification and jurisdiction issues defined therein. Any holder of this document is advised that information contained hereon reflects the Company's findings at the time of its intervention only and within the limits of Client's instructions, if any. The Company's sole responsibility is to its Client and this document does not exonerate parties to a transaction from exercising all their rights and obligations under the transaction documents. This document cannot be reproduced except in full, without prior written approval of the Company. Any unauthorized alteration, forgery or falsification of the content or appearance of this document is unlawful and offenders may be prosecuted to the fullest extent of the law.

Test Report

No. : CE/2011/B4950

Date : 2011/12/01

Page: 6 of 7

POLYFIL AG

OBERALLMENDSTRASSE 20A, CH-6300 ZUG / SWITZERLAND



Analytical flow chart of halogen content

- 1) Name of the person who made measurement: Rita Chen
- 2) Name of the person in charge of measurement: Troy Chang

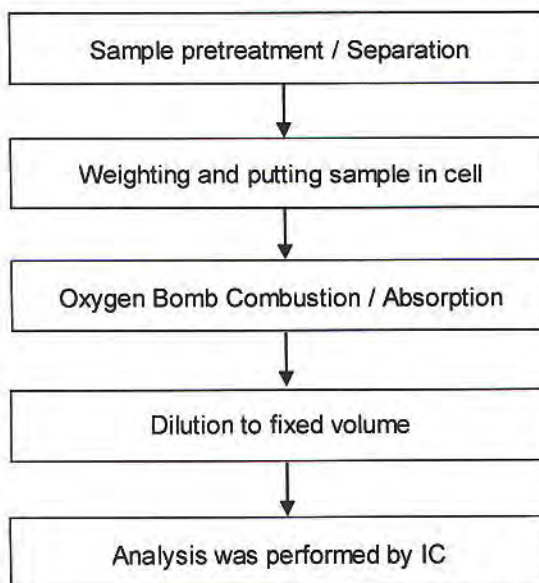

Unless otherwise stated the results shown in this test report refer only to the sample(s) tested. This test report cannot be reproduced, except in full, without prior written permission of the Company. 除非另有說明，此報告結果僅對所測試的樣品負責。本報告未經本公司書面許可，不得部分複製。

This document is issued by the Company subject to its General Conditions of Service printed overleaf, available on request or accessible at www.sgs.com/terms_and_conditions.htm and, for electronic format documents, subject to Terms and Conditions for Electronic Documents at www.sgs.com/terms_e-document.htm. Attention is drawn to the limitation of liability, indemnification and jurisdiction issues defined therein. Any holder of this document is advised that information contained hereon reflects the Company's findings at the time of its intervention only and within the limits of Client's instructions, if any. The Company's sole responsibility is to its Client and this document does not exonerate parties to a transaction from exercising all their rights and obligations under the transaction documents. This document cannot be reproduced except in full, without prior written approval of the Company. Any unauthorized alteration, forgery or falsification of the content or appearance of this document is unlawful and offenders may be prosecuted to the fullest extent of the law.

SGS Taiwan Ltd.
SGS台灣檢驗股份有限公司

Chemical-Taipei 33 WuChyuan Road, Wuku Industrial Zone, New Taipei City, Taiwan / 新北市五股區五股路33號 +886 (02)2299 3279 f +886 (02)2299 3237 www.sgs.com

Member of the SGS Group (SGS SA)

Test Report

No. : CE/2011/B4950

Date : 2011/12/01

Page: 7 of 7

POLYFIL AG

OBERALLMENDSTRASSE 20A, CH-6300 ZUG / SWITZERLAND



* The tested sample / part is marked by an arrow if it's shown on the photo. *

CE/2011/B4950



** End of Report **

Unless otherwise stated the results shown in this test report refer only to the sample(s) tested. This test report cannot be reproduced, except in full, without prior written permission of the Company. 除非另有說明，此報告只針對測試樣品負責。此報告未經本公司書面許可，不可部分複製。

This document is issued by the Company subject to its General Conditions. Sample printed available, available on request or accessible at www.sgs.com/terms_and_conditions.htm and, for electronic format documents, subject to Terms and Conditions for Electronic Documents at www.sgs.com/terms_e-document.htm. Attention is drawn to the limitation of liability, indemnification and jurisdiction issues defined therein. Any holder of this document is advised that information contained hereon reflects the Company's findings at the time of its intervention only and within the limits of Client's instructions, if any. The Company's sole responsibility is to its Client and this document does not exonerate parties to a transaction from exercising all their rights and obligations under the transaction documents. This document cannot be reproduced except in full, without prior written approval of the Company. Any unauthorized alteration, forgery or falsification of the content or appearance of this document is unlawful and offenders may be prosecuted to the fullest extent of the law.

SGS Taiwan Ltd. Chemical-Taipei 33 WuChyuan Road, Wuku Industrial Zone, New Taipei City, Taiwan / 台北市五股工業區五權路33號 + 886 (02)2299 3279 f + 886 (02)2299 3237 www.sgs.com

Member of the SGS Group (SGS SA)

測試報告 Test Report

號碼(No.) : CE/2012/10835

日期(Date) : 2012/01/11

頁數(Page) : 1 of 10

ELSCHUKOM ELEKTROSCHUTZKOMPONENTENBAU GMBH
GEWERBESTRASSE 87, D-98669 VEILSDORF, GERMANY

以下測試樣品係由客戶送樣，且由客戶聲稱並經客戶確認如下 (The following samples was/were submitted and identified by/on behalf of the client as) :

樣品名稱(Sample Description) : SILVER PLATED & PURE SILVER WIRES
樣品型號(Style/Item No.) : 請參考第5頁 (PLEASE REFER TO PAGE 5)
原產國(Country of Origin) : 德國 (GERMANY)
收件日期(Sample Receiving Date) : 2012/01/04
測試期間(Testing Period) : 2012/01/04 TO 2012/01/11

測試結果(Test Results) : 請見下一頁 (Please refer to next pages).

Chenyu Kung / Operation Manager
Signed for and on behalf of
SGS TAIWAN LTD.
Chemical Laboratory – Taipei

Unless otherwise stated the results shown in this test report refer only to the sample(s) tested. This test report cannot be reproduced, except in full, without prior written permission of the Company. 除非另有說明，此報告所載測試結果僅供參考，不得作為法律依據。本報告未經本公司同意，不得翻印或複製。
This document is issued by the Company subject to its General Conditions of Service printed overleaf, available on request or accessible at www.sgs.com/terms_and_conditions.htm and for electronic format documents, subject to Terms and Conditions for Electronic Documents at www.sgs.com/terms_e-document.htm. Attention is drawn to the limitation of liability, indemnification and jurisdiction issues defined therein. Any holder of this document is advised that information contained hereon reflects the Company's findings at the time of its intervention only and within the limits of Client's instructions, if any. The Company's sole responsibility is to its Client and this document does not exonerate parties to a transaction from exercising all their rights and obligations under the transaction documents. This document cannot be reproduced except in full, without prior written approval of the Company. Any unauthorized alteration, forgery or falsification of the content or appearance of this document is unlawful and offenders may be prosecuted to the fullest extent of the law.

SGS Taiwan Ltd. Chemical-Taipei 33 WuChyuan Road, Wuku Industrial Zone, New Taipei City, Taiwan / 新北市五股工業區五權路33號 +886 (02)2299 3279 f +886 (02)2299 3237 www.sgs.com

測試報告

Test Report

號碼(No.) : CE/2012/10835

日期(Date) : 2012/01/11

頁數(Page) : 2 of 10

ELSCHUKOM ELEKTROSCHUTZKOMPONENTENBAU GMBH
GEWERBESTRASSE 87, D-98669 VEILSDORF, GERMANY



測試結果(Test Results)

測試部位(PART NAME) No.1 : 混測所有顏色金屬線 (含鍍層) (共6款) (MIXED ALL COLOR METAL WIRE
(INCLUDING THE PLATING LAYER) (6 TYPES))

| 測試項目 (Test Items) | 單位 (Unit) | 測試方法 (Method) | 方法偵測 極限值 (MDL) | 結果 (Result) |
|--|--------------|---|----------------------|----------------|
| | | | | No.1 |
| 鎘 / Cadmium (Cd) | mg/kg | 參考IEC 62321: 2008方法, 以感應耦合電漿原子發射光譜儀檢測. / With reference to IEC 62321: 2008 and performed by ICP-AES. | 2 | n.d. |
| 鉛 / Lead (Pb) | mg/kg | 參考IEC 62321: 2008方法, 以感應耦合電漿原子發射光譜儀檢測. / With reference to IEC 62321: 2008 and performed by ICP-AES. | 2 | n.d. |
| 汞 / Mercury (Hg) | mg/kg | 參考IEC 62321: 2008方法, 以感應耦合電漿原子發射光譜儀檢測. / With reference to IEC 62321: 2008 and performed by ICP-AES. | 2 | n.d. |
| 六價鉻 / Hexavalent Chromium Cr(VI) | ** | 參考IEC 62321: 2008方法, 以沸水萃取法檢測. / With reference to IEC 62321: 2008 and performed by Boiling water extraction Method.# | # | Negative |
| 全氟辛烷磺酸 / Perfluorooctane sulfonates (PFOS-Acid, Metal Salt, Amide) | mg/kg | 參考US EPA 3540C: 1996方法, 以液相層析質譜儀檢測全氟辛烷磺酸含量. / With reference to US EPA 3540C: 1996 method for PFOS Content. Analysis was performed by LC/MS. | 10 | n.d. |
| 全氟辛酸(銨) / PFOA (CAS No.: 335-67-1) | mg/kg | 參考US EPA 3540C: 1996方法, 以液相層析質譜儀檢測全氟辛酸(銨)含量. / With reference to US EPA 3540C: 1996 method for PFOA Content. Analysis was performed by LC/MS. | 10 | n.d. |

Unless otherwise stated the results shown in this test report refer only to the sample(s) tested. This test report cannot be reproduced, except in full, without prior written permission of the Company. 除另有註明外, 此報告結果僅對測試的樣品負責。本報告未經本公司同意, 不得翻印或複製。
This document is issued by the Company subject to its General Conditions of Service printed overleaf, available on request or accessible at www.sgs.com/terms_and_conditions.htm and for electronic format documents, subject to Terms and Conditions for Electronic Documents at www.sgs.com/terms_e-document.htm. Attention is drawn to the limitation of liability, indemnification and jurisdiction issues defined therein. Any holder of this document is advised that information contained hereon reflects the Company's findings at the time of its intervention only and within the limits of Client's instructions, if any. The Company's sole responsibility is to its Client and this document does not exonerate parties to a transaction from exercising all their rights and obligations under the transaction documents. This document cannot be reproduced except in full, without prior written approval of the Company. Any unauthorized alteration, forgery or falsification of the content or appearance of this document is unlawful and offenders may be prosecuted to the fullest extent of the law.

SGS Taiwan Ltd. 台灣檢驗科技股份有限公司
Chemical-Taipei 33 WuChyuan Road, Wuku Industrial Zone, New Taipei City, Taiwan / 台北縣五股區吳福路33號 +886 (02)2299 3279 / +886 (02)2299 3237 www.sgs.com

測試報告

Test Report

號碼(No.) : CE/2012/10835

日期(Date) : 2012/01/11

頁數(Page) : 3 of 10

ELSCHUKOM ELEKTROSCHUTZKOMPONENTENBAU GMBH
GEWERBESTRASSE 87, D-98669 VEILSDORF, GERMANY



| 測試項目 (Test Items) | 單位 (Unit) | 測試方法 (Method) | 方法偵測 極限值 (MDL) | 結果 (Result) No.1 |
|--|--------------|--|----------------------|------------------------|
| 多溴聯苯總和 / Sum of PBBs | mg/kg | 參考 IEC 62321: 2008 方法, 以氣相層析儀/質譜儀檢測. / With reference to IEC 62321: 2008 and performed by GC/MS. | - | n.d. |
| 一溴聯苯 / Monobromobiphenyl | | | 5 | n.d. |
| 二溴聯苯 / Dibromobiphenyl | | | 5 | n.d. |
| 三溴聯苯 / Tribromobiphenyl | | | 5 | n.d. |
| 四溴聯苯 / Tetrabromobiphenyl | | | 5 | n.d. |
| 五溴聯苯 / Pentabromobiphenyl | | | 5 | n.d. |
| 六溴聯苯 / Hexabromobiphenyl | | | 5 | n.d. |
| 七溴聯苯 / Heptabromobiphenyl | | | 5 | n.d. |
| 八溴聯苯 / Octabromobiphenyl | | | 5 | n.d. |
| 九溴聯苯 / Nonabromobiphenyl | | | 5 | n.d. |
| 十溴聯苯 / Decabromobiphenyl | | | 5 | n.d. |
| 多溴聯苯醚總和 / Sum of PBDEs | | | - | n.d. |
| 一溴聯苯醚 / Monobromodiphenyl ether | | | 5 | n.d. |
| 二溴聯苯醚 / Dibromodiphenyl ether | | | 5 | n.d. |
| 三溴聯苯醚 / Tribromodiphenyl ether | | | 5 | n.d. |
| 四溴聯苯醚 / Tetrabromodiphenyl ether | | | 5 | n.d. |
| 五溴聯苯醚 / Pentabromodiphenyl ether | | | 5 | n.d. |
| 六溴聯苯醚 / Hexabromodiphenyl ether | | | 5 | n.d. |
| 七溴聯苯醚 / Heptabromodiphenyl ether | | | 5 | n.d. |
| 八溴聯苯醚 / Octabromodiphenyl ether | | | 5 | n.d. |
| 九溴聯苯醚 / Nonabromodiphenyl ether | | | 5 | n.d. |
| 十溴聯苯醚 / Decabromodiphenyl ether | | | 5 | n.d. |
| 鹵素 / Halogen | | | | |
| 鹵素 (氟) / Halogen-Fluorine (F) (CAS No.: 14762-94-8) | mg/kg | 參考 BS EN 14582:2007, 以離子層析儀分析. / With reference to BS EN 14582:2007. Analysis was performed by IC. | 50 | n.d. |
| 鹵素 (氯) / Halogen-Chlorine (Cl) (CAS No.: 22537-15-1) | | | 50 | n.d. |
| 鹵素 (溴) / Halogen-Bromine (Br) (CAS No.: 10097-32-2) | | | 50 | n.d. |
| 鹵素 (碘) / Halogen-Iodine (I) (CAS No.: 14362-44-8) | | | 50 | n.d. |

Unless otherwise stated the results shown in this test report refer only to the sample(s) tested. This test report cannot be reproduced, except in full, without prior written permission of the Company. 除非另有註明, 此報告中所列測試的結果只與客戶之樣品有關。未經本公司書面許可, 不得部份複製。
This document is issued by the Company subject to its General Conditions of Service printed overleaf, available on request or accessible at www.sgs.com/terms_and_conditions.htm and for electronic format documents, subject to Terms and Conditions for Electronic Documents at www.sgs.com/terms_e-document.htm. Attention is drawn to the limitation of liability, indemnification and jurisdiction issues defined therein. Any holder of this document is advised that information contained hereon reflects the Company's findings at the time of its intervention only and within the limits of Client's instructions, if any. The Company's sole responsibility is to its Client and this document does not exonerate parties to a transaction from exercising all their rights and obligations under the transaction documents. This document cannot be reproduced except in full, without prior written approval of the Company. Any unauthorized alteration, forgery or falsification of the content or appearance of this document is unlawful and offenders may be prosecuted to the fullest extent of the law.

SGS Taiwan
台灣檢驗科技股份有限公司 Chemical-Taipei 33 WuChyuan Road, Wuku Industrial Zone, New Taipei City, Taiwan / 新北市五股工業區梧槽路33號 +886 (02)2299 3279 f +886 (02)2299 3237 www.sgs.com

測試報告 Test Report

號碼(No.) : CE/2012/10835

日期(Date) : 2012/01/11

頁數(Page) : 4 of 10

ELSCHUKOM ELEKTROSCHUTZKOMPONENTENBAU GMBH
GEWERBESTRASSE 87, D-98669 VEILSDORF, GERMANY



備註(Note) :

1. mg/kg = ppm ; 0.1wt% = 1000ppm
2. n.d. = Not Detected (未檢出)
3. MDL = Method Detection Limit (方法偵測極限值)
4. "-" = Not Regulated (無規格值)
5. **= Qualitative analysis (No Unit) 定性分析(無單位)
6. # =
 - a. Positive means the presence of CrVI on the tested areas
(Positive表示測試區域偵測到六價鉻)
 - b. Negative means the absence of CrVI on the tested areas
(Negative表示測試區域未偵測到六價鉻)

The detected concentration in boiling-water-extraction solution is equal or greater than 0.02 mg/kg with 50 cm² tested areas. / 該溶液濃度 \geq 0.02 mg/kg with 50 cm² (tested areas)

7. 樣品的測試是基於申請人要求混合測試，報告中的混合測試結果不代表其中個別單一材質的含量。
(The samples was/were analyzed on behalf of the applicant as mixing sample in one testing. The above results was/were only given as the informality value.)

PFOS參考資訊(Reference Information) : 指令 2006/122/EC (Directive 2006/122/EC)

- (1) 該物質不可置於市場上或使用於特殊物質或配置成分重量濃度等於或大於0.005%。
(May not be placed on the market or used as a substance or constituent of preparations in a concentration equal to or higher than 0.005 % by mass.)
- (2) 該物質不可置於市場上的半成品或商品或其物件；假若零件上明顯地具有PFOS並參照結構上及微細構造上計算PFOS重量濃度等於或大於0.1%，而紡織品或其他覆蓋物質，如果PFOS在覆蓋物質中含量等於或大於1 μ g/m²。
(May not be placed on the market in semi-finished products or articles, or parts thereof, if the concentration of PFOS is equal to or higher than 0.1 % by mass calculated with reference to the mass of structurally or microstructurally distinct parts that contain PFOS or, for textiles or other coated materials, if the amount of PFOS is equal to or higher than 1 μ g/m² of the coated material.)

Unless otherwise stated the results shown in this test report refer only to the sample(s) tested. This test report cannot be reproduced, except in full, without prior written permission of the Company. 除非另有說明，此報告結果僅指測試物件。報告內容未經本公司同意不得重印、修改或散佈。
This document is issued by the Company subject to its General Conditions of Service printed overleaf, available on request or accessible at www.sgs.com/terms_and_conditions.htm and for electronic format documents, subject to Terms and Conditions for Electronic Documents at www.sgs.com/terms_e-document.htm. Attention is drawn to the limitation of liability, indemnification and jurisdiction issues defined therein. Any holder of this document is advised that information contained hereon reflects the Company's findings at the time of its intervention only and within the limits of Client's instructions, if any. The Company's sole responsibility is to its Client and this document does not exonerate parties to a transaction from exercising all their rights and obligations under the transaction documents. This document cannot be reproduced except in full, without prior written approval of the Company. Any unauthorized alteration, forgery or falsification of the content or appearance of this document is unlawful and offenders may be prosecuted to the fullest extent of the law.

SGS Taiwan Ltd.
台灣檢驗科技股份有限公司 Chemical-Taipei 33 WuChyuan Road, Wuku Industrial Zone, New Taipei City, Taiwan / 新北市板橋區五湖路33號 電話 +886 (02)2299 3279 f +886 (02)2299 3237 www.sgs.com

測試報告 Test Report

號碼(No.) : CE/2012/10835

日期(Date) : 2012/01/11

頁數(Page) : 5 of 10

ELSCHUKOM ELEKTROSCHUTZKOMPONENTENBAU GMBH
GEWERBESTRASSE 87, D-98669 VEILSDORF, GERMANY



樣品型號(Style/Item No.) :

- (B-1) 101. 014 - - - - - silver plated copper wire—Cu, Ag - - %
- (B-2) 101. 0131. - - - - - pure silver wire—Ag 1000
- (B-3) 101.0123.0 - - - - - silver plated purest nickel wire—Ni99.98%, Ag1%
- (B-4) 101.0182.0 - - - - - silver-copper alloy plated copper clad wire—Elcon D, AgCu5%
- (B-5) 101.0120.0 - - - - - silver plated constantan wire—CuNi44, Ag5%
- (B-6) 101.0151.0 - - - - - copper - nickel 44 alloy silver plated wire—CuNi44, Ag10%

Unless otherwise stated the results shown in this test report refer only to the sample(s) tested. This test report cannot be reproduced, except in full, without prior written permission of the Company. 除註明另有說明，此報告只適用於所測試的樣品。本公司未經本公司同意，不得部份複製。
This document is issued by the Company subject to its General Conditions of Service printed overleaf, available on request or accessible at www.sgs.com/terms_and_conditions.htm and for electronic format documents, subject to Terms and Conditions for Electronic Documents at www.sgs.com/terms_e-document.htm. Attention is drawn to the limitation of liability, indemnification and jurisdiction issues defined therein. Any holder of this document is advised that information contained hereon reflects the Company's findings at the time of its intervention only and within the limits of Client's instructions, if any. The Company's sole responsibility is to its Client and this document does not exonerate parties to a transaction from exercising all their rights and obligations under the transaction documents. This document cannot be reproduced except in full, without prior written approval of the Company. Any unauthorized alteration, forgery or falsification of the content or appearance of this document is unlawful and offenders may be prosecuted to the fullest extent of the law.

SGS Taiwan LTD.
台灣檢驗科技股份有限公司 Chemical Taipei 33 WuChyuan Road, Wuku Industrial Zone, New Taipei City, Taiwan / 新北市五股工業區土城路33號 TEL + 886 (02)2299 3279 / + 886 (02)2299 3237 www.sgs.com

測試報告 Test Report

號碼(No.) : CE/2012/10835

日期(Date) : 2012/01/11

頁數(Page) : 6 of 10

ELSCHUKOM ELEKTROSCHUTZKOMPONENTENBAU GMBH
GEWERBESTRASSE 87, D-98669 VEILSDORF, GERMANY



- 1) 根據以下的流程圖之條件，樣品已完全溶解。(六價鉻測試方法除外) / These samples were dissolved totally by pre-conditioning method according to below flow chart. (Cr⁶⁺ test method excluded)
- 2) 測試人員：楊登偉 / Name of the person who made measurement: Climbgreat Yang
- 3) 測試負責人：張啓典 / Name of the person in charge of measurement: Troy Chang

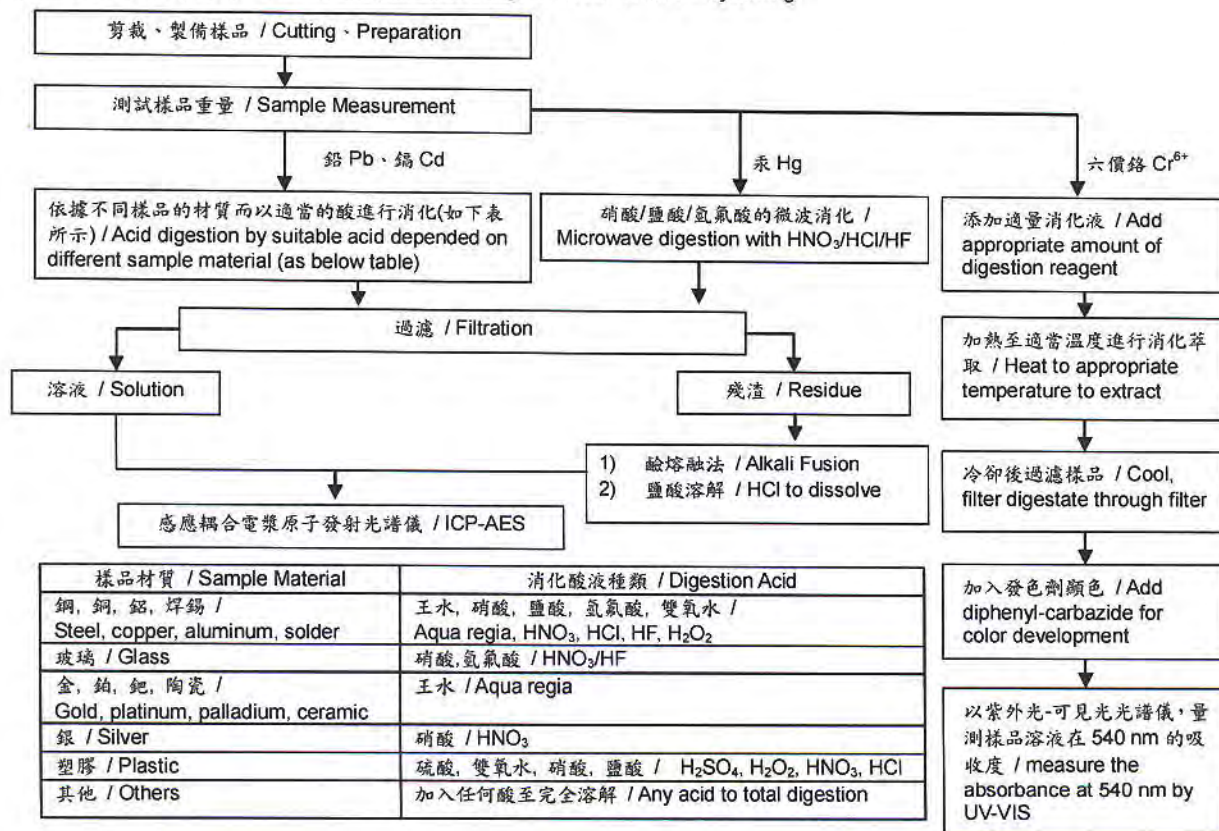

Unless otherwise stated the results shown in this test report refer only to the sample(s) tested. This test report cannot be reproduced, except in full, without prior written permission of the Company. 除非另有說明，此報告書中所列測試的結果僅針對本公司所測試之樣品而言，不可任意複製。
This document is issued by the Company subject to its General Conditions of Service printed overleaf, available on request or accessible at www.sgs.com/terms_and_conditions.htm and, for electronic format documents, subject to Terms and Conditions for Electronic Documents at www.sgs.com/terms_e-document.htm. Attention is drawn to the limitation of liability, indemnification and jurisdiction issues defined therein. Any holder of this document is advised that information contained hereon reflects the Company's findings at the time of its intervention only and within the limits of Client's instructions, if any. The Company's sole responsibility is to its Client and this document does not exonerate parties to a transaction from exercising all their rights and obligations under the transaction documents. This document cannot be reproduced except in full, without prior written approval of the Company. Any unauthorized alteration, forgery or falsification of the content or appearance of this document is unlawful and offenders may be prosecuted to the fullest extent of the law.

SGS Taiwan (SGS)
台灣檢驗科技股份有限公司 Chemical-Taipei: 33 WuChyuan Road, Wuku Industrial Zone, New Taipei City, Taiwan / 新北市烏哭工業區吳武園路33號 電話: +886 (02)2299 3279 / +886 (02)2299 3237 www.sgs.com

測試報告 Test Report

號碼(No.) : CE/2012/10835

日期(Date) : 2012/01/11

頁數(Page) : 7 of 10

ELSCHUKOM ELEKTROSCHUTZKOMPONENTENBAU GMBH
GEWERBESTRASSE 87, D-98669 VEILSDORF, GERMANY



多溴聯苯/多溴聯苯醚分析流程圖 / PBB/PBDE analytical FLOW CHART

- 測試人員：翁賜彬 / Name of the person who made measurement: Roman Wong
- 測試負責人：張啓興 / Name of the person in charge of measurement: Troy Chang

初次測試程序 / First testing process —————>

選擇性篩檢程序 / Optional screen process>

確認程序 / Confirmation process - - - ->

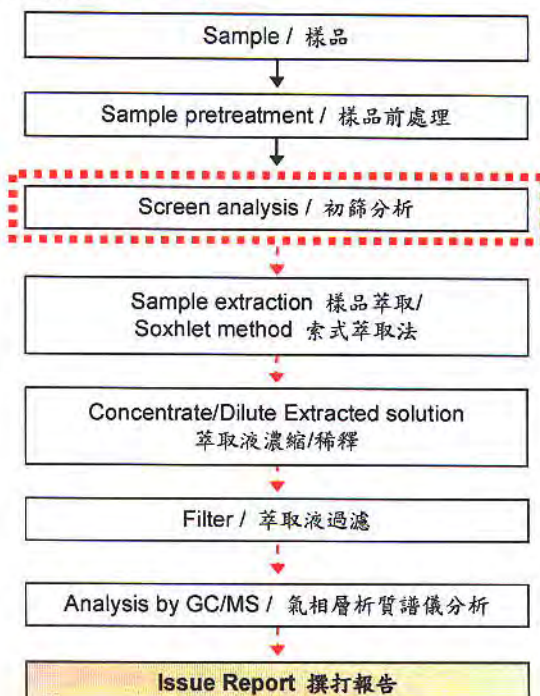

Unless otherwise stated the results shown in this test report refer only to the sample(s) tested. This test report cannot be reproduced, except in full, without prior written permission of the Company. 除非另有說明，此報告結果僅指測試的樣品而言。本報告未經本公司許可，不得部份複製。

This document is issued by the Company subject to its General Conditions of Service printed overleaf, available on request or accessible at www.sgs.com/terms_and_conditions.htm and for electronic format documents, subject to Terms and Conditions for Electronic Documents at www.sgs.com/terms_e-document.htm. Attention is drawn to the limitation of liability, indemnification and jurisdiction issues defined therein. Any holder of this document is advised that information contained hereon reflects the Company's findings at the time of its intervention only and within the limits of Client's instructions, if any. The Company's sole responsibility is to its Client and this document does not exonerate parties to a transaction from exercising all their rights and obligations under the transaction documents. This document cannot be reproduced except in full, without prior written approval of the Company. Any unauthorized alteration, forgery or falsification of the content or appearance of this document is unlawful and offenders may be prosecuted to the fullest extent of the law.

SGS Taiwan Ltd.
台灣檢驗科技股份有限公司

Chemical-Taipei 33 WuChyuan Road, Wuku Industrial Zone, New Taipei City, Taiwan / 新北市五股區五福路33號 +886 (02)2299 3270 / +886 (02)2299 3237 www.sgs.com

測試報告 Test Report

號碼(No.) : CE/2012/10835

日期(Date) : 2012/01/11

頁數(Page) : 8 of 10

ELSCHUKOM ELEKTROSCHUTZKOMPONENTENBAU GMBH
GEWERBESTRASSE 87, D-98669 VEILSDORF, GERMANY



鹵素分析流程圖 / Analytical flow chart of halogen content

- 測試人員：陳恩臻 / Name of the person who made measurement: Rita Chen
- 測試負責人：張啓興 / Name of the person in charge of measurement: Troy Chang

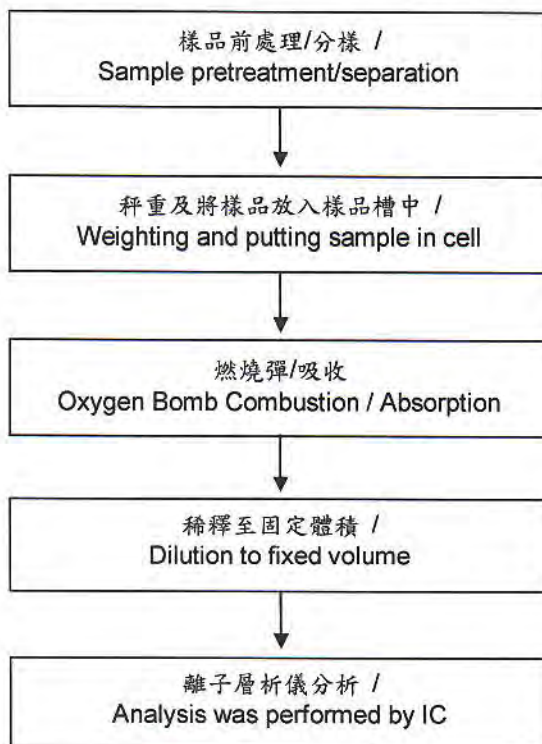

Unless otherwise stated the results shown in this test report refer only to the sample(s) tested. This test report cannot be reproduced, except in full, without prior written permission of the Company. 除非另有說明，此報告所載之測試結果僅指「樣品」。本報告未經本公司同意不得全部或局部複製。
This document is issued by the Company subject to its General Conditions of Service printed overleaf, available on request or accessible at www.sgs.com/terms_and_conditions.htm and for electronic format documents, subject to Terms and Conditions for Electronic Documents at www.sgs.com/terms_e-document.htm. Attention is drawn to the limitation of liability, indemnification and jurisdiction issues defined therein. Any holder of this document is advised that information contained hereon reflects the Company's findings at the time of its intervention only and within the limits of Client's instructions, if any. The Company's sole responsibility is to its Client and this document does not exonerate parties to a transaction from exercising all their rights and obligations under the transaction documents. This document cannot be reproduced except in full, without prior written approval of the Company. Any unauthorized alteration, forgery or falsification of the content or appearance of this document is unlawful and offenders may be prosecuted to the fullest extent of the law.

SGS Taiwan Ltd.
有線檢驗有限公司 Chemical-Taipei 33 WuChyuan Road, Wuku Industrial Zone, New Taipei City, Taiwan / 新北市五股區五股路33號 電話 +886 (02)2299 3279 / +886 (02)2299 3237 www.sgs.com

測試報告 Test Report

號碼(No.) : CE/2012/10835

日期(Date) : 2012/01/11

頁數(Page) : 9 of 10

ELSCHUKOM ELEKTROSCHUTZKOMPONENTENBAU GMBH
GEWERBESTRASSE 87, D-98669 VEILSDORF, GERMANY



索式萃取分析流程圖 / Analytical flow chart of Soxhlet extraction (LC/MS) procedure

- 測試人員：翁賜彬 / Name of the person who made measurement: Roman Wong
- 測試負責人：張啓興 / Name of the person in charge of measurement: Troy Chang

【測試項目：全氟辛烷磺酸/全氟辛酸(銨)、苯並三唑類化合物 /
Test Items: PFOS/PFOA、Benzotriazole】

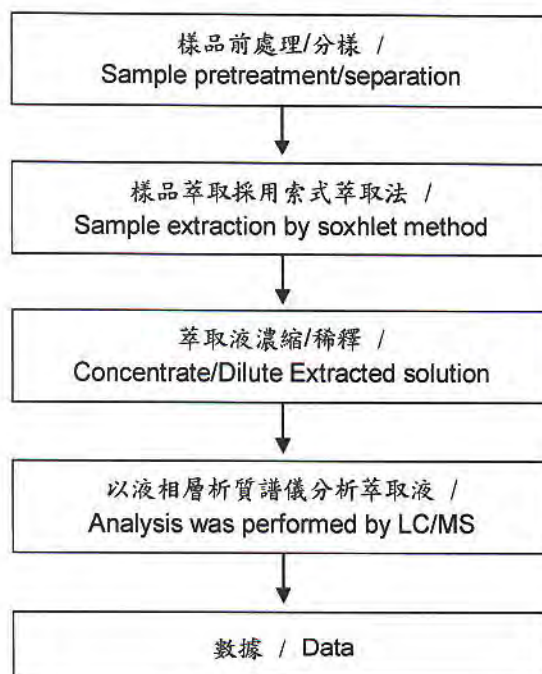

Unless otherwise stated the results shown in this test report refer only to the sample(s) tested. This test report cannot be reproduced, except in full, without prior written permission of the Company. 除非另有說明，此報告中所提及測試的樣品僅此一份，未經本公司許可，不得重印或複製。
This document is issued by the Company subject to its General Conditions of Service printed overleaf, available on request or accessible at www.sgs.com/terms_and_conditions.htm and for electronic format documents, subject to Terms and Conditions for Electronic Documents at www.sgs.com/terms_e-document.htm. Attention is drawn to the limitation of liability, indemnification and jurisdiction issues defined therein. Any holder of this document is advised that information contained hereon reflects the Company's findings at the time of its intervention only and within the limits of Client's instructions, if any. The Company's sole responsibility is to its Client and this document does not exonerate parties to a transaction from exercising all their rights and obligations under the transaction documents. This document cannot be reproduced except in full, without prior written approval of the Company. Any unauthorized alteration, forgery or falsification of the content or appearance of this document is unlawful and offenders may be prosecuted to the fullest extent of the law.

SGS Taiwan Ltd
台灣檢驗科技股份有限公司 Chemical-Taipei 33 WuChyuan Road, Wuku Industrial Zone, New Taipei City, Taiwan/新北市板橋區吳福街33號 電話 +886 (02)2799 3279 f +886 (02)2799 3237 www.sgs.com

測試報告 Test Report

ELSCHUKOM ELEKTROSCHUTZKOMONENTENBAU GMBH
GEWERBESTRASSE 87, D-98669 VEILSDORF, GERMANY

號碼(No.) : CE/2012/10835 日期(Date) : 2012/01/11 頁數(Page) : 10 of 10



* 照片中如有箭頭標示，則表示為實際檢測之樣品/部位。*
(The tested sample / part is marked by an arrow if it's shown on the photo.)

CE/2012/10835



SGSE12108350001

CE/2012/10835

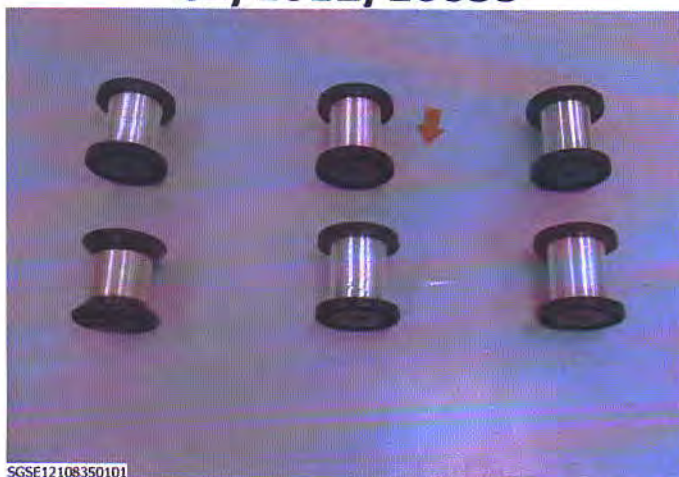

SGSE12108350101

**** 報告結尾(End of Report) ****

Unless otherwise stated the results shown in this test report refer only to the sample(s) tested. This test report cannot be reproduced, except in full, without prior written permission of the Company. 除非另有說明，此報告結果僅指測試之樣品而言。本報告未經本公司許可，不得部分複製。
This document is issued by the Company subject to its General Conditions of Service printed overleaf, available on request or accessible at www.sgs.com/terms_and_conditions.htm and for electronic format documents, subject to Terms and Conditions for Electronic Documents at www.sgs.com/terms_e-document.htm. Attention is drawn to the limitation of liability, indemnification and jurisdiction issues defined therein. Any holder of this document is advised that information contained hereon reflects the Company's findings at the time of its intervention only and within the limits of Client's instructions, if any. The Company's sole responsibility is to its Client and this document does not exonerate parties to a transaction from exercising all their rights and obligations under the transaction documents. This document cannot be reproduced except in full, without prior written approval of the Company. Any unauthorized alteration, forgery or falsification of the content or appearance of this document is unlawful and offenders may be prosecuted to the fullest extent of the law.

SGS Taiwan Ltd.
台灣檢驗科技股份有限公司 | Chemical Taipei | 33 WuChyuan Road, Wuku Industrial Zone, New Taipei City, Taiwan / 新北市五股區五股路33號 | +886 (02) 2299 3279 | +886 (02) 2299 3237 | www.sgs.com

Test Report

No. SHAEC1216714748

Date: 25 Sep 2012

Page 1 of 5

ZHEJIANG ASIA GENERAL SOLDERING&BRAZING MATERIAL CO., LTD
XIHU INDUSTRIAL PARK, SANDUN, HANGZHOU CITY, ZHEJIANG, PROVINCE, CHINA

The following sample(s) was/were submitted and identified on behalf of the clients as : LEAD-FREE SOLDER WIRE

SGS Job No. : SP12-028285 - SH
Part No. (P/N) : YTW108 (692535-001、692535-003)
Composition : Sn3.0CuRE
Date of Sample Received : 21 Sep 2012
Testing Period : 21 Sep 2012 - 25 Sep 2012
Test Requested : Selected test(s) as requested by client.
Test Method : Please refer to next page(s).
Test Results : Please refer to next page(s).
Conclusion : Based on the performed tests on submitted samples, the results of Lead, Mercury, Cadmium, Hexavalent chromium, Polybrominated biphenyls (PBB), Polybrominated diphenyl ethers (PBDE) comply with the limits as set by RoHS Directive 2011/65/EU Annex II; recasting 2002/95/EC.

Signed for and on behalf of
SGS-CSTC Ltd.



Fan Jingjie, JJ
Approved Signatory

This document is issued by the Company subject to its General Conditions of Service printed overleaf, available on request or accessible at http://www.sgs.com/terms_and_conditions.htm and for electronic format documents, subject to Terms and Conditions for Electronic Documents at www.sgs.com/terms_e-document.htm. Attention is drawn to the limitation of liability and jurisdiction issues defined therein. Any holder of this document is advised that information contained hereon reflects the Company's findings at the time of its inspection only and within the limits of Client's instructions, if any. The Company's sole responsibility is to its Client and this document does not exonerate parties to a transaction from exercising all their rights and obligations under the transaction documents. This document cannot be reproduced except in full, without prior written approval of the Company. Any unauthorized alteration, forgery or falsification of the content or appearance of this document is unlawful and offenders may be prosecuted to the fullest extent of the law. Unless otherwise stated, the results shown in this test report refer only to the sample(s) tested.



3rd Building, No. 889 Yishan Road Xuhui District, Shanghai China 200233
中国·上海·徐汇区宜山路889号3号楼 邮编: 200233

T&E (86-21) 61402553 F&E (86-21) 64953679
HL: (86-21) 61402594 HL: (86-21) 54500353

www.cn.sgs.com
sgs.china@sgs.com

Member of the SGS Group (SGS SA)

Test Report

No. SHAEC1216714748

Date: 25 Sep 2012

Page 2 of 5

Test Results :

Test Part Description :

| Specimen No. | SGS Sample ID | Description |
|--------------|------------------|--------------|
| 1 | SHA12-167147.041 | Silvery wire |

Remarks :

- (1) 1 mg/kg = 1 ppm = 0.0001%
- (2) MDL = Method Detection Limit
- (3) ND = Not Detected (< MDL)
- (4) "-" = Not Regulated

RoHS Directive 2011/65/EU

Test Method : With reference to IEC 62321:2008

- (1) Determination of Cadmium by ICP-OES.
- (2) Determination of Lead by ICP-OES.
- (3) Determination of Mercury by ICP-OES.
- (4) Determination of Hexavalent Chromium by Spot test / Colorimetric Method using UV-Vis.
- (5) Determination of PBBs / PBDEs by GC-MS.

| Test Item(s) | Limit | Unit | MDL | 041 |
|------------------------------|-------|-------|-----|----------|
| Cadmium (Cd) | 100 | mg/kg | 2 | ND |
| Lead (Pb) | 1000 | mg/kg | 2 | 55 |
| Mercury (Hg) | 1000 | mg/kg | 2 | ND |
| Hexavalent Chromium (Cr(VI)) | - | - | ◇ | Negative |
| Sum of PBBs | 1000 | mg/kg | - | ND |
| Monobromobiphenyl | - | mg/kg | 5 | ND |
| Dibromobiphenyl | - | mg/kg | 5 | ND |
| Tribromobiphenyl | - | mg/kg | 5 | ND |
| Tetrabromobiphenyl | - | mg/kg | 5 | ND |
| Pentabromobiphenyl | - | mg/kg | 5 | ND |
| Hexabromobiphenyl | - | mg/kg | 5 | ND |
| Heptabromobiphenyl | - | mg/kg | 5 | ND |
| Octabromobiphenyl | - | mg/kg | 5 | ND |
| Nonabromobiphenyl | - | mg/kg | 5 | ND |
| Decabromobiphenyl | - | mg/kg | 5 | ND |
| Sum of PBDEs | 1000 | mg/kg | - | ND |
| Monobromodiphenyl ether | - | mg/kg | 5 | ND |

This document is issued by the Company subject to its General Conditions of Service printed overleaf, available on request or accessible at http://www.sgs.com/terms_and_conditions.htm and for electronic format documents, subject to Terms and Conditions for Electronic Documents at www.sgs.com/terms_e-document.htm. Attention is drawn to the limitation of liability, jurisdiction and jurisdiction issues defined therein. Any holder of this document is advised that information contained hereon reflects the Company's findings at the time of its presentation only and within the limits of Client's instructions, if any. The Company's sole responsibility is to its Client and this document does not exonerate parties to a transaction from exercising all their rights and obligations under the transaction documents. This document cannot be reproduced except in full, without prior written approval of the Company. Any unauthorized alteration, forgery or falsification of the content or appearance of this document is unlawful and offenders may be prosecuted to the fullest extent of the law. Unless otherwise stated, the results shown in this test report refer only to the sample(s) tested.



3rd Building, No. 889 Yishan Road Xuhui District, Shanghai China 200233
中国·上海·徐汇区宜山路889号3号楼 邮编: 200233

T E&E (86-21) 61402553 T E&E (86-21) 64953679
HL: (86-21) 61402594 HL: (86-21) 54500353

www.cn.sgs.com
e sgs.china@sgs.com

Member of the SGS Group (SGS SA)

Test Report

No. SHAEC1216714748

Date: 25 Sep 2012

Page 3 of 5

| Test Item(s) | Limit | Unit | MDL | 041 |
|--------------------------|-------|-------|-----|-----|
| Dibromodiphenyl ether | - | mg/kg | 5 | ND |
| Tribromodiphenyl ether | - | mg/kg | 5 | ND |
| Tetrabromodiphenyl ether | - | mg/kg | 5 | ND |
| Pentabromodiphenyl ether | - | mg/kg | 5 | ND |
| Hexabromodiphenyl ether | - | mg/kg | 5 | ND |
| Heptabromodiphenyl ether | - | mg/kg | 5 | ND |
| Octabromodiphenyl ether | - | mg/kg | 5 | ND |
| Nonabromodiphenyl ether | - | mg/kg | 5 | ND |
| Decabromodiphenyl ether | - | mg/kg | 5 | ND |

Notes :

(1) The maximum permissible limit is quoted from directive 2011/65/EU, Annex II

(2) ◇Spot-test:

Negative = Absence of Cr(VI) coating, Positive = Presence of Cr(VI) coating;

(The tested sample should be further verified by boiling-water-extraction method if the spot test result is Negative or cannot be confirmed.)

◇Boiling-water-extraction:

Negative = Absence of Cr(VI) coating

Positive = Presence of Cr(VI) coating; the detected concentration in boiling-water-extraction solution is equal or greater than 0.02 mg/kg with 50 cm² sample surface area.

For corrosion protection coatings on metals: Information on storage conditions and production date of the tested sample is unavailable and thus results of Cr(VI) represent status of the sample at the time of testing.

This document is issued by the Company subject to its General Conditions of Service printed overleaf, available on request or accessible at http://www.sgs.com/terms_and_conditions.htm and for electronic format documents, subject to Terms and Conditions for Electronic Documents at www.sgs.com/terms_e-document.htm. Attention is drawn to the limitation of liability, jurisdiction and jurisdiction issues defined therein. Any holder of this document is advised that information contained hereon reflects the Company's findings at the time of its inspection only and within the limits of Client's instructions, if any. The Company's sole responsibility is to its Client and this document does not exonerate parties to a transaction from exercising all their rights and obligations under the transaction documents. This document cannot be reproduced except in full, without prior written approval of the Company. Any unauthorized alteration, forgery or falsification of the content or appearance of this document is unlawful and offenders may be prosecuted to the fullest extent of the law. Unless otherwise stated, the results shown in this test report refer only to the sample(s) tested.

ATTACHMENTS

RoHS Testing Flow Chart

- 1) Name of the person who made testing: Jan Shi/Yoyo Wang/Allen Xiao/Gary Xu
- 2) Name of the person in charge of testing: Jeff Zhang/George Xu/ Linda Li
- 3) These samples were dissolved totally by pre-conditioning method according to below flow chart. (Cr^{6+} and PBBs/PBDEs test method excluded)

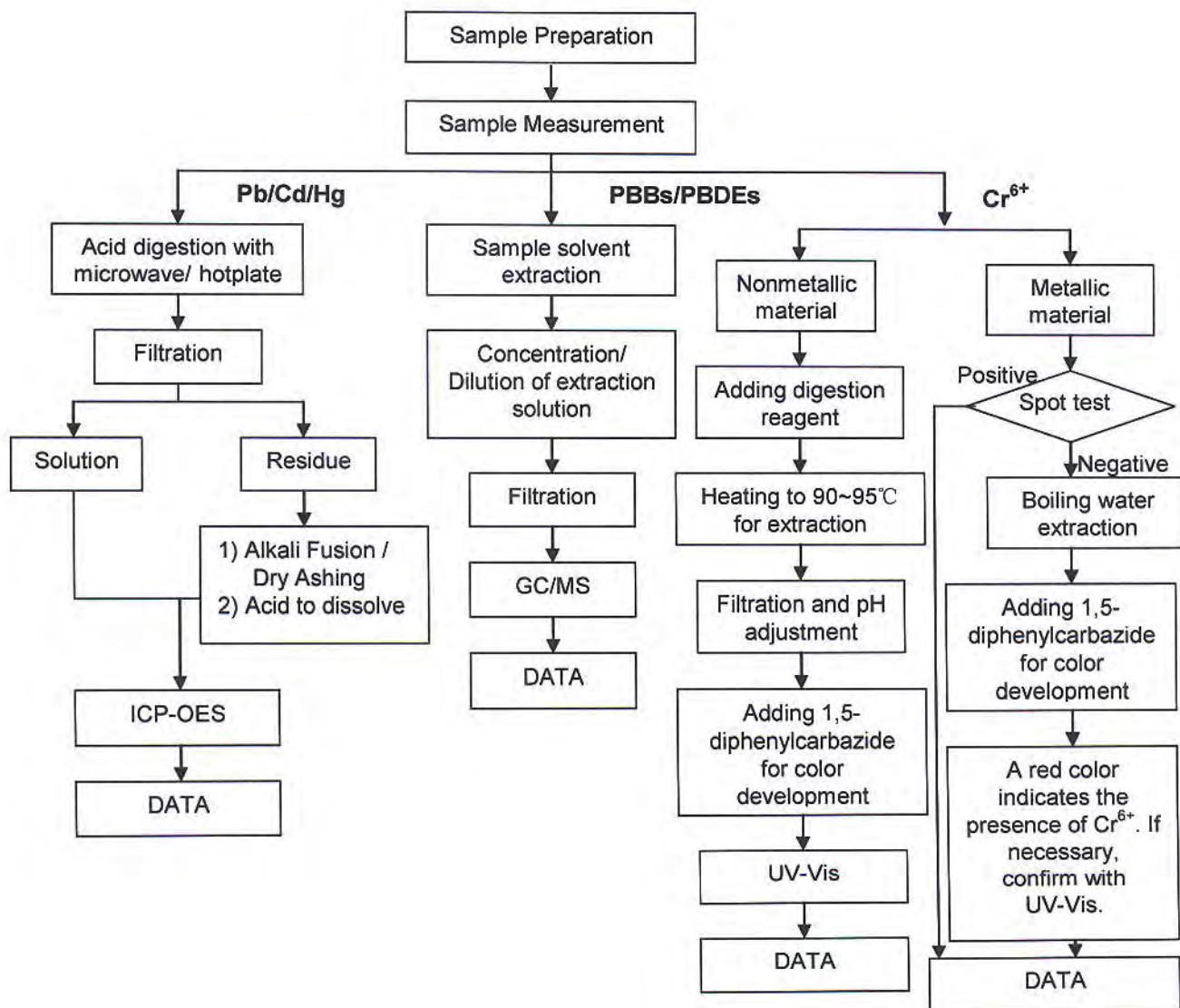

This document is issued by the Company subject to its General Conditions of Service printed overleaf, available on request or accessible at http://www.sgs.com/terms_and_conditions.htm and for electronic format documents, subject to Terms and Conditions for Electronic Documents at www.sgs.com/terms_e-document.htm. Attention is drawn to the limitation of liability, jurisdiction and jurisdiction issues defined therein. Any holder of this document is advised that information contained hereon reflects the Company's findings at the time of its preparation only and within the limits of Client's instructions, if any. The Company's sole responsibility is to its Client and this document does not exonerate parties to a transaction from exercising all their rights and obligations under the transaction documents. This document cannot be reproduced except in full, without prior written approval of the Company. Any unauthorized alteration, forgery or falsification of the content or appearance of this document is unlawful and offenders may be prosecuted to the fullest extent of the law. Unless otherwise stated, the results shown in this test report refer only to the sample(s) tested.

Test Report

No. SHAEC1216714748

Date: 25 Sep 2012

Page 5 of 5

Sample photo:

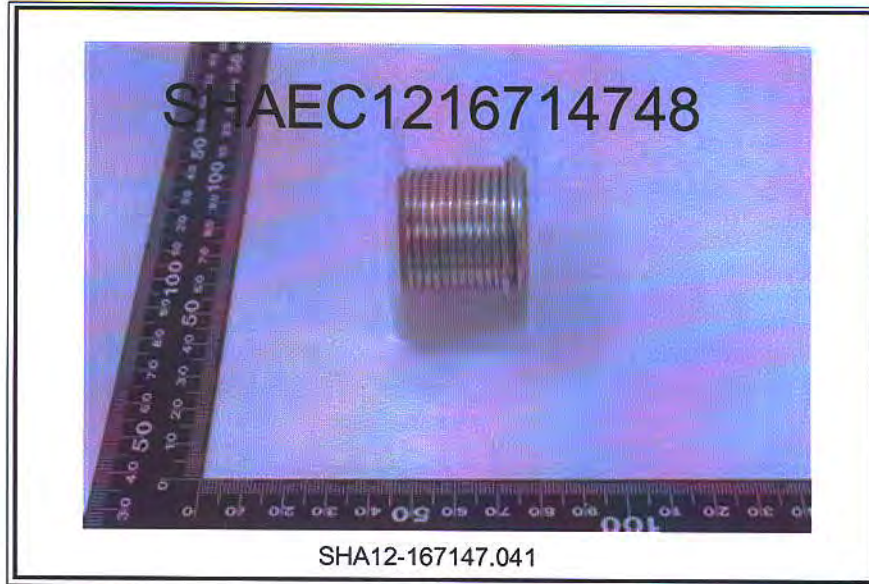

SGS authenticate the photo on original report only

*** End of Report ***

This document is issued by the Company subject to its General Conditions of Service printed overleaf, available on request or accessible at http://www.sgs.com/terms_and_conditions.htm and for electronic format documents, subject to Terms and Conditions for Electronic Documents at www.sgs.com/terms_e-document.htm. Attention is drawn to the limitation of liability, indemnification and jurisdiction issues defined therein. Any holder of this document is advised that information contained hereon reflects the Company's findings at the time of its inspection only and within the limits of Client's instructions, if any. The Company's sole responsibility is to its Client and this document does not exonerate parties to a transaction from exercising all their rights and obligations under the transaction documents. This document cannot be reproduced except in full, without prior written approval of the Company. Any unauthorized alteration, forgery or falsification of the content or appearance of this document is unlawful and offenders may be prosecuted to the fullest extent of the law. Unless otherwise stated, the results shown in this test report refer only to the sample(s) tested.



TEST REPORT

NO.: A002E11121307-2R02

Date: Dec.15, 2011

Page 1 of 4

Customer: SuZhou FuHong Electronic Industrial Co., Ltd.

Address: NO. 89 WEI DU ROAD, WANGTING TOWN, XIANGCHENG DISTRICT, SUZHOU, CHINA

Report on the submitted sample said to be

Sample name: Fuses copper shell

Model: /

Item/Lot No.: /

Material: /

Description: /

Buyer: /

Supplier: /

Manufacturer: /

Sample received date: Dec.13,2011

Testing period: From Dec.13,2011 to Dec.15,2011

Testing Requested

As specified by client, to determine the Lead, Cadmium, Mercury & Hexavalent Chromium content in the submitted sample in accordance with Directive 2002/95/EC (RoHS).

Testing method:

| Testing Item | Pretreatment method | Measuring instrument | MQL |
|------------------|----------------------------|----------------------|------------|
| Lead (Pb) | IEC 62321: 2008, section 9 | ICP-OES | 2mg/kg |
| Cadmium (Cd) | IEC 62321: 2008, section 9 | ICP-OES | 2 mg/kg |
| Mercury (Hg) | IEC 62321: 2008, section 7 | ICP-OES | 2 mg/kg |
| Chromium (Cr VI) | IEC 62321: 2008, Annex B | UV-VIS | 0.02mg/kg* |

Note:

-* 0.02 mg/kg refers to the MQL of sample extraction liquid.

Conclusion:

-When tested as specified the submitted sample complied with the requirements of commission Decision of 18 Aug 2005 amending Directive 2002/95/EC notified under document 2005/618/EC.

*****FOR FURTHER DETAILS, PLEASE REFER TO THE FOLLOWING PAGE(S)*****

Project Leader
(Engineer)

Maggie

Approved by
(Lab manager)

Wickay

Inspected by

(Technical manager)

Weikin



TEST REPORT

NO.: A002E11121307-2R02

Date: Dec.15, 2011

Page 2 of 4

Test Flow:

1. To Determine Lead, Cadmium Content: (Metal substrate)

Tested by: *Condy*

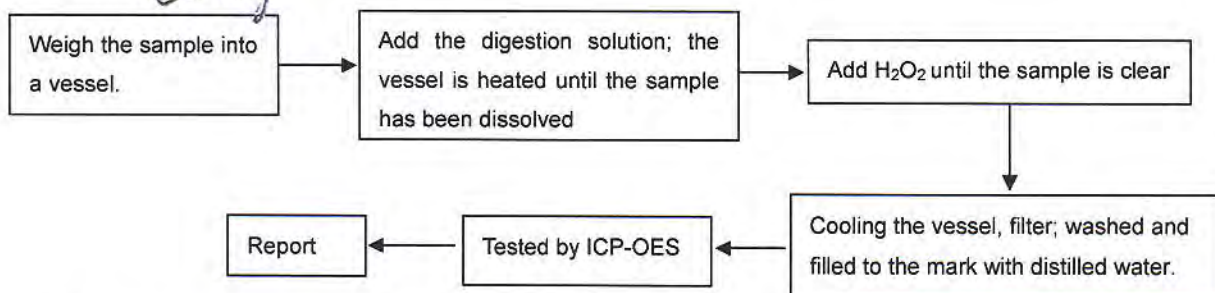

2. To Determine Mercury Content: (Metal substrate)

Tested by: *Condy*

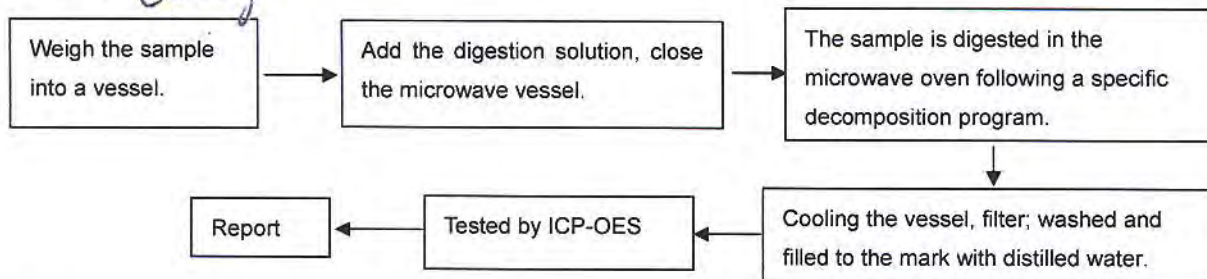

3. To Determine Hexavalent Chromium Content (boiling- water- extraction): (Metal substrate)

Tested by: *Danai*

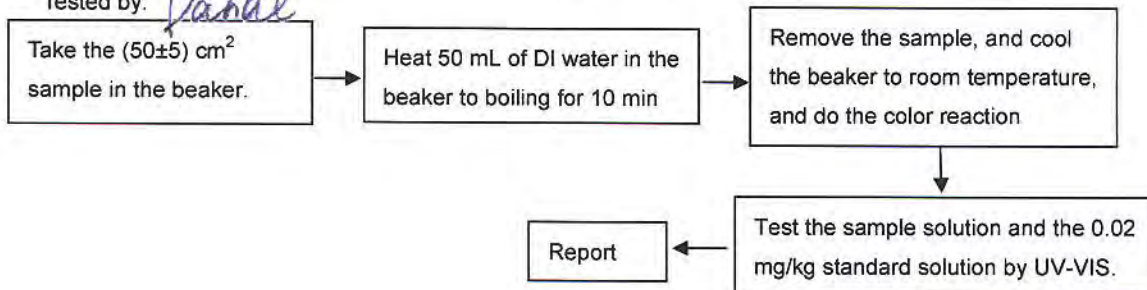

4. To Determine Lead, Cadmium and Mercury Content: (Plating)

Tested by: *Condy*

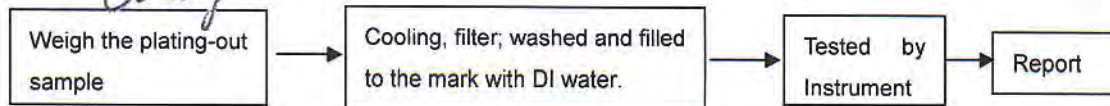

TEST REPORT

NO.: A002E11121307-2R02

Date: Dec.15, 2011

Page 3 of 4

5. To Determine Hexavalent Chromium Content in colorless and colored chromate coating on metals: (Plating)

Tested by:

Danai

5.1 Spot-test

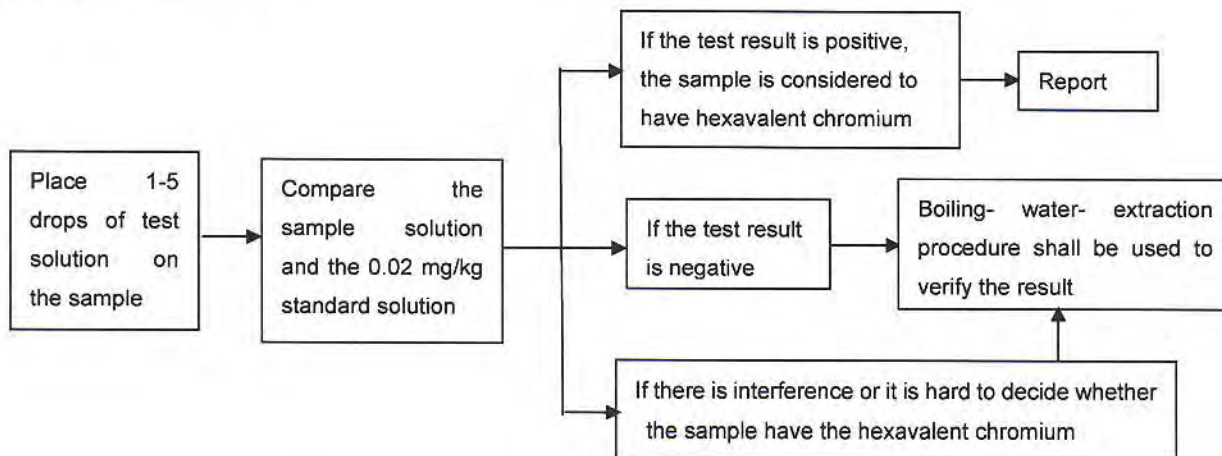

5.2 Boiling- water- extraction

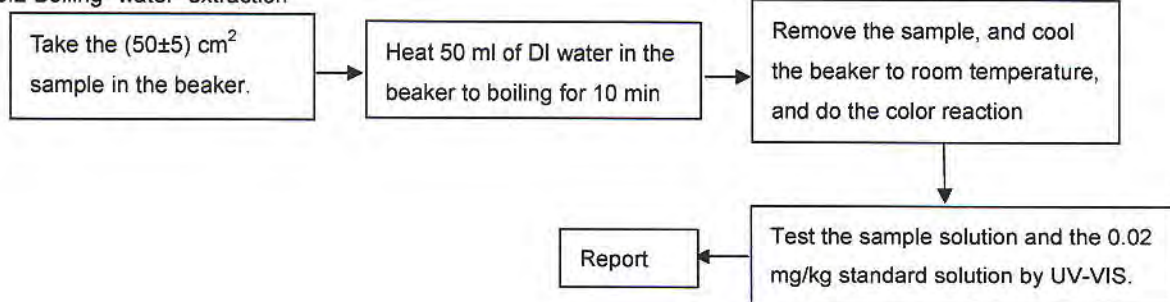

Sample description:

| Code | Sample name | Code | Sample name |
|------|---------------------|------|------------------------|
| 2-1 | Lead wire substrate | 2-3 | Copper shell substrate |
| 2-2 | Lead wire Plating | 2-4 | Copper shell Plating |

Test Results:

| Item | Unit | RoHS Limit | Result | | | |
|-----------------|-------|------------|----------|----------|----------|----------|
| | | | 2-1 | 2-2* | 2-3 | 2-4* |
| Lead (Pb) | mg/kg | 1000 | N.D. | 2.5 | 40.0 | N.D. |
| Cadmium (Cd) | mg/kg | 100 | N.D. | N.D. | N.D. | N.D. |
| Mercury (Hg) | mg/kg | 1000 | N.D. | N.D. | N.D. | N.D. |
| Chromium (CrVI) | mg/kg | 1000 | Negative | Negative | Negative | Negative |

TEST REPORT

NO.: A002E11121307-2R02

Date: Dec.15, 2011

Page 4 of 4

Note:

-The new RoHS directive 2011/65/EU, on Jul. 21, 2011 come into force, on Jan. 03, 2013 the formal implementation, Directive 2002/95/EC shall be repealed simultaneously.

-Specimens, which requested to determine Lead, Cadmium and Mercury Content, have been dissolved completely.

-mg/kg=ppm

-N.D.=not detected(<MQL)

-MQL=Method Quantitation Limit

-Negative=Absence of Cr (VI);

Positive=Presence of Cr (VI);

Uncertain= can not verify whether the sample have Hexavalent Chromium by spot-test.

(The tested sample should be further verified by boiling-water-extraction method if the spot test result is uncertain or negative.)

-*The test is based on the following assumption: The sample plating is a single layer and each part is uniform. The test result maybe cannot stand for the physical truth of sample plating.

-Photo is included

Photograph of Sample

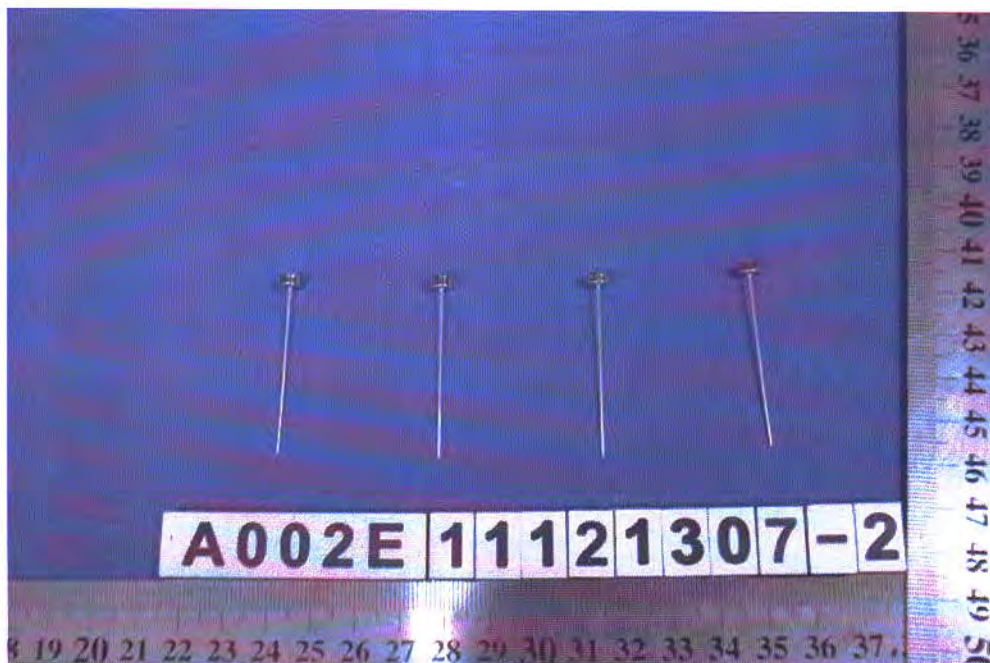

Fuses copper shell

End of Report



TEST REPORT

NUMBER: SHAH00299962

APPLICANT: LITTELFUSE, INC.
800 E. NORTHWEST HWY
ATTN: A. CESISTA/ K. BACILA

DATE: JAN 18, 2012

SAMPLE DESCRIPTION:

One(1) submitted sample said to be **White yarn.**

Part Description : YARN.

Part Number : 648901.

Date Sample Received : Jan.11, 2012.

Date Test Started : Jan.11, 2012.

TESTS CONDUCTED:

AS REQUESTED BY THE APPLICANT, FOR DETAILS REFER TO ATTACHED PAGE(S)

TO BE CONTINUED

PREPARED AND CHECKED BY:
FOR INTERTEK TESTING SERVICES
LTD., SHANGHAI

MYRA LV
CHEMICAL LAB SENIOR MANAGER

AUTHORIZED BY:
FOR INTERTEK TESTING SERVICES
LTD., SHANGHAI

STEPHEN TSANG
GENERAL MANAGER

TEST REPORT

NUMBER: SHAH00299962

TESTS CONDUCTED

1 (I) Test Result Summary :

| <u>Testing Item</u> | <u>Result (ppm)</u> |
|------------------------|---------------------|
| Halogen Content | |
| Fluorine (F) | 820 |
| Chlorine (Cl) | ND |
| Bromine (Br) | ND |
| Iodine (I) | ND |

Remarks: ppm = Parts per million based on weight of tested sample =
mg/kg
ND = Not detected

Responsibility Of Chemist : Ken He

(II) Test Method:

| <u>Testing Item</u> | <u>Testing Method</u> | <u>Reporting Limit</u> |
|---------------------|--|------------------------|
| Halogen Content | With reference to EN 14582:2007 by combustion flask with oxygen and determined by ion chromatography | 50 ppm |

Remark: Reporting limit = Quantitation limit of analyte in sample

TO BE CONTINUED

TEST REPORT

NUMBER: SHAH00299962

TESTS CONDUCTED

(III) Measurement Flowchart:

Test For Halogen Content
Reference Standard: EN 14582

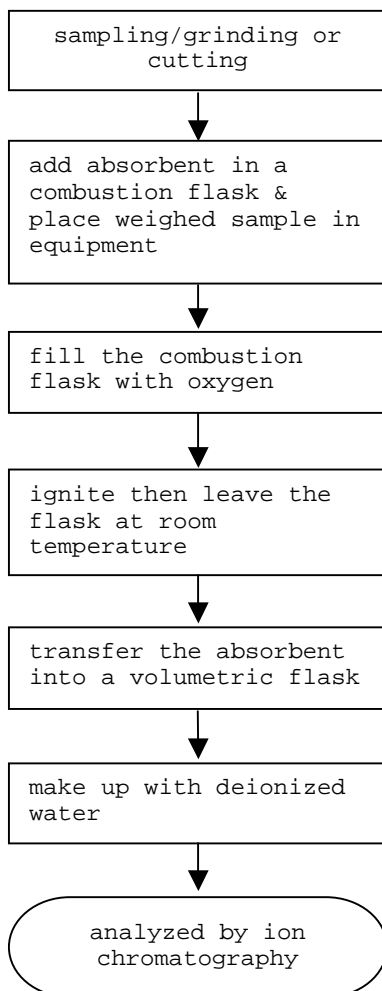

TO BE CONTINUED

TEST REPORT

NUMBER: SHAH00299962

TESTS CONDUCTED

2 (I) Test Result Summary :

| <u>Testing Item</u> | <u>Result (ppm)</u> |
|---|---------------------|
| Heavy Metal | |
| Cadmium (Cd) content | ND |
| Lead (Pb) content | ND |
| Mercury (Hg) content | ND |
| Chromium VI (Cr ⁶⁺) content | ND |
| Polybrominated Biphenyls (PBBs) | |
| Monobrominated Biphenyls (MonoBB) | ND |
| Dibrominated Biphenyls (DiBB) | ND |
| Tribrominated Biphenyls (TriBB) | ND |
| Tetrabrominated Biphenyls (TetraBB) | ND |
| Pentabrominated Biphenyls (PentaBB) | ND |
| Hexabrominated Biphenyls (HexaBB) | ND |
| Heptabrominated Biphenyls (HeptaBB) | ND |
| Octabrominated Biphenyls (OctaBB) | ND |
| Nonabrominated Biphenyls (NonaBB) | ND |
| Decabrominated Biphenyl (DecaBB) | ND |
| Polybrominated Diphenyl Ethers (PBDEs) | |
| Monobrominated Diphenyl Ethers (MonoBDE) | ND |
| Dibrominated Diphenyl Ethers (DiBDE) | ND |
| Tribrominated Diphenyl Ethers (TriBDE) | ND |
| Tetrabrominated Diphenyl Ethers (TetraBDE) | ND |
| Pentabrominated Diphenyl Ethers (PentaBDE) | ND |
| Hexabrominated Diphenyl Ethers (HexaBDE) | ND |
| Heptabrominated Diphenyl Ethers (HeptaBDE) | ND |
| Octabrominated Diphenyl Ethers (OctaBDE) | ND |
| Nonabrominated Diphenyl Ethers (NonaBDE) | ND |
| Decabrominated Diphenyl Ether (DecaBDE) | ND |

TO BE CONTINUED



TEST REPORT

NUMBER: SHAH00299962

TESTS CONDUCTED

Remarks: ppm = Parts per million = mg/kg
ND = Not detected

Responsibility Of Chemist : Dent Fang / Ken He

(II) RoHS Requirement:

| <u>Restricted Substances</u> | <u>Limits</u> |
|---|----------------|
| Cadmium (Cd) Content | 0.01% (100ppm) |
| Lead (Pb) Content | 0.1% (1000ppm) |
| Mercury (Hg) Content | 0.1% (1000ppm) |
| Chromium VI (Cr ⁶⁺) Content | 0.1% (1000ppm) |
| Polybrominated Biphenyls (PBBs) | 0.1% (1000ppm) |
| Polybrominated Diphenyl Ethers (PBDEs) | 0.1% (1000ppm) |

The above limits were quoted from 2002/95/EC and amendment
2005/618/EC for homogeneous material.

TO BE CONTINUED

TEST REPORT

NUMBER: SHAH00299962

TESTS CONDUCTED

(III) Test Method:

| <u>Testing Item</u> | <u>Testing Method</u> | <u>Reporting Limit</u> |
|---|---|------------------------|
| Cadmium (Cd) content | With reference to IEC 62321 edition 1.0:2008 in clause 8/9/10, by microwave digestion until the tested samples are totally dissolved and determined by ICP-OES. | 2 ppm |
| Lead (Pb) content | With reference to IEC 62321 edition 1.0:2008 in clause 8/9/10, by microwave digestion until the tested samples are totally dissolved and determined by ICP-OES. | 2 ppm |
| Mercury (Hg) content | With reference to IEC 62321 edition 1.0:2008 in clause 7, by microwave digestion until the tested samples are totally dissolved and determined by ICP-OES. | 2 ppm |
| Chromium VI (Cr ⁶⁺) content | With reference to IEC 62321 edition 1.0:2008 in annex C, by alkaline digestion and determined by UV-Vis spectrophotometer. | 1 ppm |
| Polybrominated Biphenyls (PBBs) | With reference to IEC 62321 edition 1.0:2008 in annex A, by solvent extraction and determined by GC-MSD and further HPLC confirmation when necessary. | 5 ppm |
| Polybrominated Diphenyl Ethers (PBDEs) | With reference to IEC 62321 edition 1.0:2008 in annex A, by solvent extraction and determined by GC-MSD and further HPLC confirmation when necessary. | 5 ppm |

Remark: Reporting limit = Quantitation limit of analyte in sample

DATE SAMPLE RECEIVED : JAN.11, 2012

TESTING PERIOD : JAN.11, 2012 TO JAN.13, 2012

TO BE CONTINUED

TEST REPORT

NUMBER: SHAH00299962

TESTS CONDUCTED

(IV) Measurement Flowchart:

Test For Cd/Pb/Hg/Chromium (VI)/PBBs/PBDEs Contents
 Reference Standard: IEC 62321 edition 1.0:2008

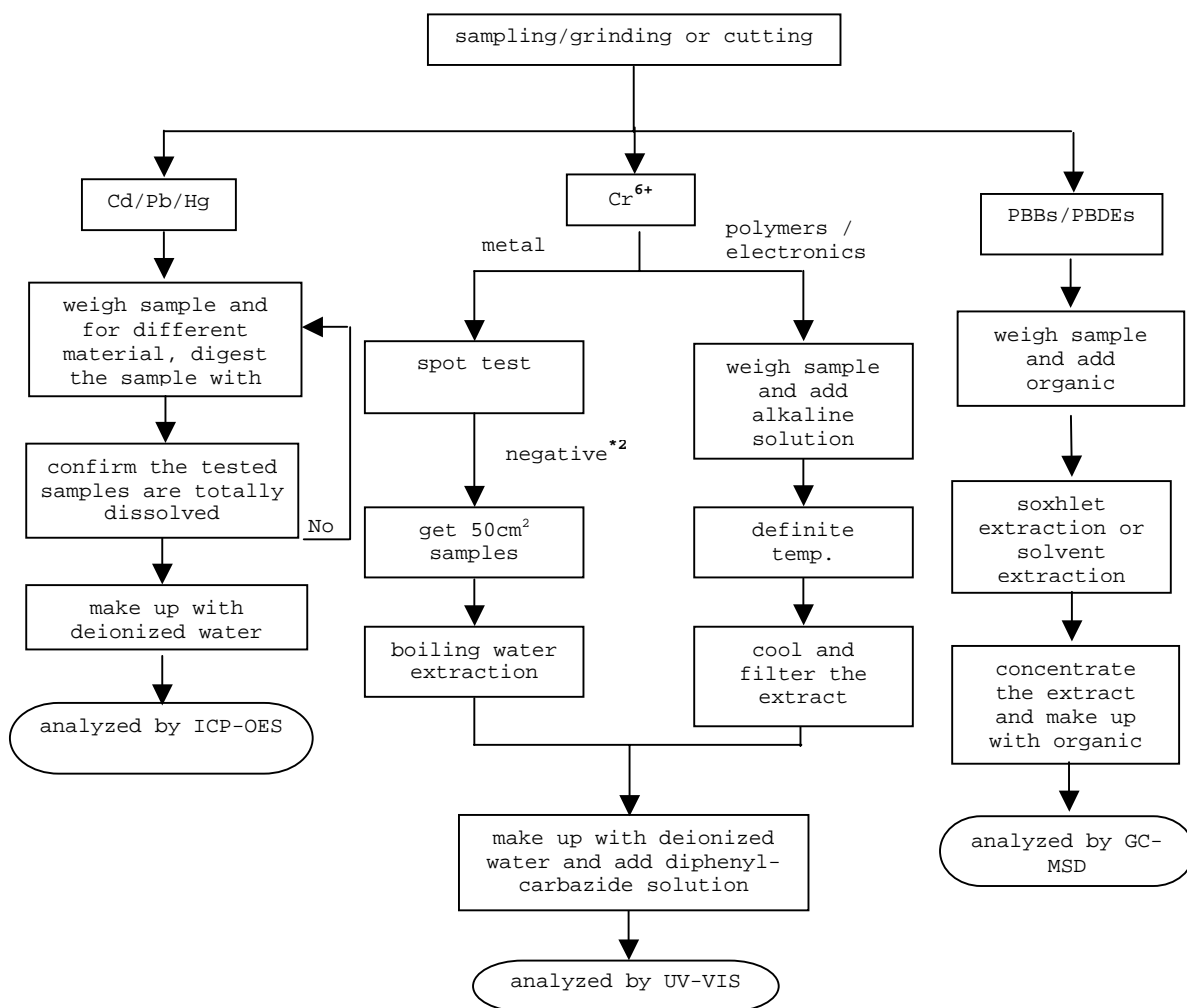

 TO BE CONTINUED



TEST REPORT

NUMBER: SHAH00299962

TESTS CONDUCTED

REMARKS:

*1: List of appropriate acid:

| <u>Material</u> | <u>Acid added for digestion</u> |
|-----------------|--|
| Polymers | HNO ₃ , HCl, HF, H ₂ O ₂ , H ₃ BO ₃ |
| Metals | HNO ₃ , HCl, HF |
| Electronics | HNO ₃ , HCl, H ₂ O ₂ , HBF ₄ |

*2: If the result of spot test is positive, Chromium VI would be determined as detected.

TO BE CONTINUED

TEST REPORT

NUMBER: SHAH00299962

TESTS CONDUCTED



END OF REPORT



TEST REPORT

NUMBER: SHAH00299967

APPLICANT: LITTELFUSE, INC.
800 E. NORTHWEST HWY
ATTN: A. CESISTA/ K. BACILA

DATE: JAN 18, 2012

SAMPLE DESCRIPTION:

One(1) Submitted Sample Said To Be **White Yarn.**

Part Description : Yarn.

Part Number : 648115.

Date Sample Received : Jan.11, 2012.

Date Test Started : Jan.11, 2012.

TESTS CONDUCTED:

AS REQUESTED BY THE APPLICANT, FOR DETAILS REFER TO ATTACHED PAGE(S)

TO BE CONTINUED

PREPARED AND CHECKED BY:
FOR INTERTEK TESTING SERVICES
LTD., SHANGHAI

MYRA LV
CHEMICAL LAB SENIOR MANAGER

AUTHORIZED BY:
FOR INTERTEK TESTING SERVICES
LTD., SHANGHAI

STEPHEN TSANG
GENERAL MANAGER

TEST REPORT

NUMBER: SHAH00299967

TESTS CONDUCTED

1 (I) Test Result Summary :

| <u>Testing Item</u> | <u>Result (ppm)</u> |
|------------------------|---------------------|
| Halogen Content | |
| Fluorine (F) | ND |
| Chlorine (Cl) | ND |
| Bromine (Br) | ND |
| Iodine (I) | ND |

Remarks: ppm = Parts per million = mg/kg

ND = Not detected

Responsibility Of Chemist : Ken He

(III) Test Method:

| <u>Testing Item</u> | <u>Testing Method</u> | <u>Reporting Limit</u> |
|---------------------|--|------------------------|
| Halogen Content | With reference to EN 14582:2007 by combustion flask with oxygen and determined by ion chromatography | 50 ppm |

Remark: Reporting limit = Quantitation limit of analyte in sample

TO BE CONTINUED

TEST REPORT

NUMBER: SHAH00299967

TESTS CONDUCTED

(III) Measurement Flowchart:

Test For Halogen Content

Reference Standard: EN 14582

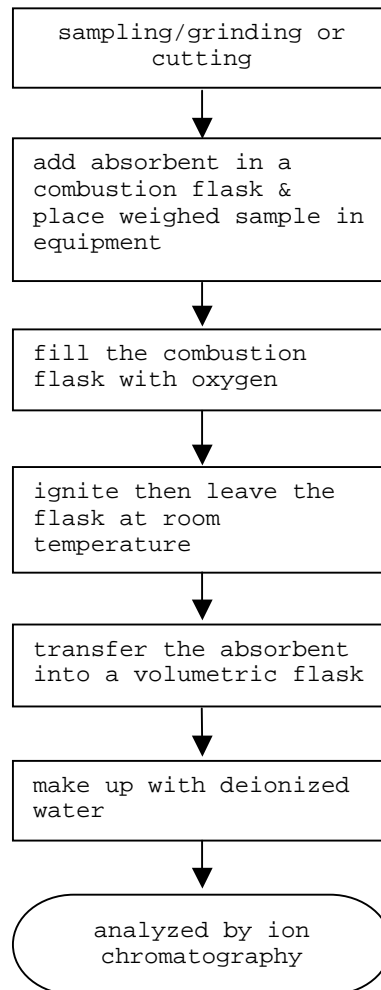

TO BE CONTINUED

TEST REPORT

NUMBER: SHAH00299967

TESTS CONDUCTED

2 (I) Test Result Summary :

| <u>Testing Item</u> | <u>Result (ppm)</u> |
|---|---------------------|
| Heavy Metal | |
| Cadmium (Cd) content | ND |
| Lead (Pb) content | ND |
| Mercury (Hg) content | ND |
| Chromium VI (Cr ⁶⁺) content | ND |
| Polybrominated Biphenyls (PBBs) | |
| Monobrominated Biphenyls (MonoBB) | ND |
| Dibrominated Biphenyls (DiBB) | ND |
| Tribrominated Biphenyls (TriBB) | ND |
| Tetrabrominated Biphenyls (TetraBB) | ND |
| Pentabrominated Biphenyls (PentaBB) | ND |
| Hexabrominated Biphenyls (HexaBB) | ND |
| Heptabrominated Biphenyls (HeptaBB) | ND |
| Octabrominated Biphenyls (OctaBB) | ND |
| Nonabrominated Biphenyls (NonaBB) | ND |
| Decabrominated Biphenyl (DecaBB) | ND |
| Polybrominated Diphenyl Ethers (PBDEs) | |
| Monobrominated Diphenyl Ethers (MonoBDE) | ND |
| Dibrominated Diphenyl Ethers (DiBDE) | ND |
| Tribrominated Diphenyl Ethers (TriBDE) | ND |
| Tetrabrominated Diphenyl Ethers (TetraBDE) | ND |
| Pentabrominated Diphenyl Ethers (PentaBDE) | ND |
| Hexabrominated Diphenyl Ethers (HexaBDE) | ND |
| Heptabrominated Diphenyl Ethers (HeptaBDE) | ND |
| Octabrominated Diphenyl Ethers (OctaBDE) | ND |
| Nonabrominated Diphenyl Ethers (NonaBDE) | ND |
| Decabrominated Diphenyl Ether (DecaBDE) | ND |

TO BE CONTINUED



TEST REPORT

NUMBER: SHAH00299967

TESTS CONDUCTED

Remarks: ppm = Parts per million = mg/kg
ND = Not detected

Responsibility Of Chemist : Dent Fang / Ken He

(II) RoHS Requirement:

| <u>Restricted Substances</u> | <u>Limits</u> |
|---|----------------|
| Cadmium (Cd) Content | 0.01% (100ppm) |
| Lead (Pb) Content | 0.1% (1000ppm) |
| Mercury (Hg) Content | 0.1% (1000ppm) |
| Chromium VI (Cr ⁶⁺) Content | 0.1% (1000ppm) |
| Polybrominated Biphenyls (PBBs) | 0.1% (1000ppm) |
| Polybrominated Diphenyl Ethers (PBDEs) | 0.1% (1000ppm) |

The above limits were quoted from 2002/95/EC and amendment
2005/618/EC for homogeneous material.

TO BE CONTINUED

TEST REPORT

NUMBER: SHAH00299967

TESTS CONDUCTED

(III) Test Method:

| <u>Testing Item</u> | <u>Testing Method</u> | <u>Reporting Limit</u> |
|---|---|------------------------|
| Cadmium (Cd) content | With reference to IEC 62321 edition 1.0:2008 in clause 8/9/10, by microwave digestion until the tested samples are totally dissolved and determined by ICP-OES. | 2 ppm |
| Lead (Pb) content | With reference to IEC 62321 edition 1.0:2008 in clause 8/9/10, by microwave digestion until the tested samples are totally dissolved and determined by ICP-OES. | 2 ppm |
| Mercury (Hg) content | With reference to IEC 62321 edition 1.0:2008 in clause 7, by microwave digestion until the tested samples are totally dissolved and determined by ICP-OES. | 2 ppm |
| Chromium VI (Cr ⁶⁺) content | With reference to IEC 62321 edition 1.0:2008 in annex C, by alkaline digestion and determined by UV-Vis spectrophotometer. | 1 ppm |
| Polybrominated Biphenyls (PBBs) | With reference to IEC 62321 edition 1.0:2008 in annex A, by solvent extraction and determined by GC-MSD and further HPLC confirmation when necessary. | 5 ppm |
| Polybrominated Diphenyl Ethers (PBDEs) | With reference to IEC 62321 edition 1.0:2008 in annex A, by solvent extraction and determined by GC-MSD and further HPLC confirmation when necessary. | 5 ppm |

Remark: Reporting limit = Quantitation limit of analyte in sample

DATE SAMPLE RECEIVED : JAN.11, 2012

TESTING PERIOD : JAN.11, 2012 TO JAN.13, 2012

TO BE CONTINUED

(IV) Measurement Flowchart:

TEST REPORT

NUMBER: SHAH00299967

TESTS CONDUCTED

Test For Cd/Pb/Hg/Chromium (VI)/PBBs/PBDEs Contents
Reference Standard: IEC 62321 edition 1.0:2008

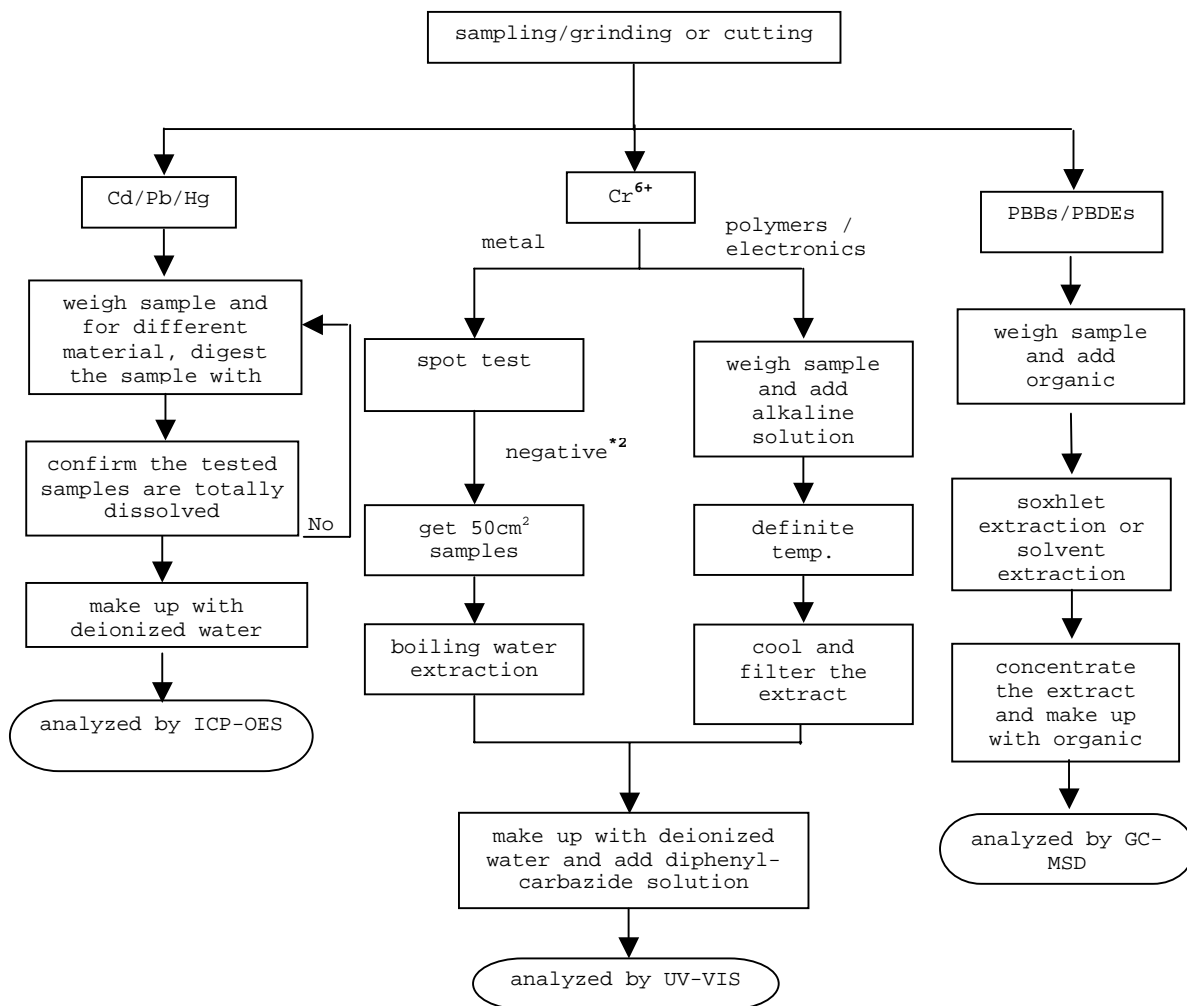

TO BE CONTINUED



TEST REPORT

NUMBER: SHAH00299967

TESTS CONDUCTED

REMARKS:

*1: List of appropriate acid:

| <u>Material</u> | <u>Acid added for digestion</u> |
|-----------------|--|
| Polymers | HNO ₃ , HCl, HF, H ₂ O ₂ , H ₃ BO ₃ |
| Metals | HNO ₃ , HCl, HF |
| Electronics | HNO ₃ , HCl, H ₂ O ₂ , HBF ₄ |

*2: If the result of spot test is positive, Chromium VI would be determined as detected.

TO BE CONTINUED

TEST REPORT

NUMBER: SHAH00299967

TESTS CONDUCTED



END OF REPORT



TEST REPORT

NUMBER: SHAH00299971

APPLICANT: LITTELFUSE, INC.
800 E. NORTHWEST HWY
ATTN: A. CESISTA/ K. BACILA

DATE: JAN 18, 2012

SAMPLE DESCRIPTION:

One(1) submitted sample said to be **White yarn.**

Part Description : YARN.

Part Number : 648150.

Date Sample Received : Jan.11, 2012.

Date Test Started : Jan.11, 2012.

TESTS CONDUCTED:

AS REQUESTED BY THE APPLICANT, FOR DETAILS REFER TO ATTACHED PAGE(S)

TO BE CONTINUED

PREPARED AND CHECKED BY:
FOR INTERTEK TESTING SERVICES
LTD., SHANGHAI

MYRA LV
CHEMICAL LAB SENIOR MANAGER

AUTHORIZED BY:
FOR INTERTEK TESTING SERVICES
LTD., SHANGHAI

STEPHEN TSANG
GENERAL MANAGER

TEST REPORT

NUMBER: SHAH00299971

TESTS CONDUCTED

1 (I) Test Result Summary :

| <u>Testing Item</u> | <u>Result (ppm)</u> |
|------------------------|---------------------|
| Halogen Content | |
| Fluorine (F) | 370 |
| Chlorine (Cl) | ND |
| Bromine (Br) | ND |
| Iodine (I) | ND |

Remarks: ppm = Parts per million = mg/kg
 ND = Not detected

Responsibility Of Chemist : Ken He

(II) Test Method:

| <u>Testing Item</u> | <u>Testing Method</u> | <u>Reporting Limit</u> |
|---------------------|--|------------------------|
| Halogen Content | With reference to EN 14582:2007 by combustion flask with oxygen and determined by ion chromatography | 50 ppm |

Remark: Reporting limit = Quantitation limit of analyte in sample

 TO BE CONTINUED

TEST REPORT

NUMBER: SHAH00299971

TESTS CONDUCTED

(III) Measurement Flowchart:

Test For Halogen Content
Reference Standard: EN 14582

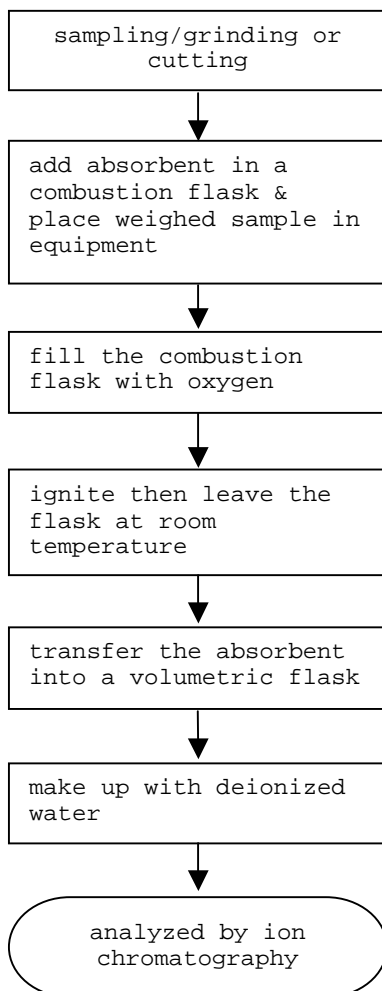

TO BE CONTINUED

TEST REPORT

NUMBER: SHAH00299971

TESTS CONDUCTED

2 (I) Test Result Summary :

| <u>Testing Item</u> | <u>Result (ppm)</u> |
|---|---------------------|
| Heavy Metal | |
| Cadmium (Cd) content | ND |
| Lead (Pb) content | ND |
| Mercury (Hg) content | ND |
| Chromium VI (Cr ⁶⁺) content | ND |
| Polybrominated Biphenyls (PBBs) | |
| Monobrominated Biphenyls (MonoBB) | ND |
| Dibrominated Biphenyls (DiBB) | ND |
| Tribrominated Biphenyls (TriBB) | ND |
| Tetrabrominated Biphenyls (TetraBB) | ND |
| Pentabrominated Biphenyls (PentaBB) | ND |
| Hexabrominated Biphenyls (HexaBB) | ND |
| Heptabrominated Biphenyls (HeptaBB) | ND |
| Octabrominated Biphenyls (OctaBB) | ND |
| Nonabrominated Biphenyls (NonaBB) | ND |
| Decabrominated Biphenyl (DecaBB) | ND |
| Polybrominated Diphenyl Ethers (PBDEs) | |
| Monobrominated Diphenyl Ethers (MonoBDE) | ND |
| Dibrominated Diphenyl Ethers (DiBDE) | ND |
| Tribrominated Diphenyl Ethers (TriBDE) | ND |
| Tetrabrominated Diphenyl Ethers (TetraBDE) | ND |
| Pentabrominated Diphenyl Ethers (PentaBDE) | ND |
| Hexabrominated Diphenyl Ethers (HexaBDE) | ND |
| Heptabrominated Diphenyl Ethers (HeptaBDE) | ND |
| Octabrominated Diphenyl Ethers (OctaBDE) | ND |
| Nonabrominated Diphenyl Ethers (NonaBDE) | ND |
| Decabrominated Diphenyl Ether (DecaBDE) | ND |

TO BE CONTINUED



TEST REPORT

NUMBER: SHAH00299971

TESTS CONDUCTED

Remarks: ppm = Parts per million = mg/kg
ND = Not detected

Responsibility Of Chemist : Dent Fang / Ken He

(II) RoHS Requirement:

| <u>Restricted Substances</u> | <u>Limits</u> |
|---|----------------|
| Cadmium (Cd) Content | 0.01% (100ppm) |
| Lead (Pb) Content | 0.1% (1000ppm) |
| Mercury (Hg) Content | 0.1% (1000ppm) |
| Chromium VI (Cr ⁶⁺) Content | 0.1% (1000ppm) |
| Polybrominated Biphenyls (PBBs) | 0.1% (1000ppm) |
| Polybrominated Diphenyl Ethers (PBDEs) | 0.1% (1000ppm) |

The above limits were quoted from 2002/95/EC and amendment
2005/618/EC for homogeneous material.

TO BE CONTINUED

TEST REPORT

NUMBER: SHAH00299971

TESTS CONDUCTED

(III) Test Method:

| <u>Testing Item</u> | <u>Testing Method</u> | <u>Reporting Limit</u> |
|---|---|------------------------|
| Cadmium (Cd) content | With reference to IEC 62321 edition 1.0:2008 in clause 8/9/10, by microwave digestion until the tested samples are totally dissolved and determined by ICP-OES. | 2 ppm |
| Lead (Pb) content | With reference to IEC 62321 edition 1.0:2008 in clause 8/9/10, by microwave digestion until the tested samples are totally dissolved and determined by ICP-OES. | 2 ppm |
| Mercury (Hg) content | With reference to IEC 62321 edition 1.0:2008 in clause 7, by microwave digestion until the tested samples are totally dissolved and determined by ICP-OES. | 2 ppm |
| Chromium VI (Cr ⁶⁺) content | With reference to IEC 62321 edition 1.0:2008 in annex C, by alkaline digestion and determined by UV-Vis spectrophotometer. | 1 ppm |
| Polybrominated Biphenyls (PBBs) | With reference to IEC 62321 edition 1.0:2008 in annex A, by solvent extraction and determined by GC-MSD and further HPLC confirmation when necessary. | 5 ppm |
| Polybrominated Diphenyl Ethers (PBDEs) | With reference to IEC 62321 edition 1.0:2008 in annex A, by solvent extraction and determined by GC-MSD and further HPLC confirmation when necessary. | 5 ppm |

Remark: Reporting limit = Quantitation limit of analyte in sample

DATE SAMPLE RECEIVED : JAN.11, 2012

TESTING PERIOD : JAN.11, 2012 TO JAN.13, 2012

TO BE CONTINUED

TEST REPORT

NUMBER: SHAH00299971

TESTS CONDUCTED

(IV) Measurement Flowchart:

Test For Cd/Pb/Hg/Chromium (VI)/PBBs/PBDEs Contents
 Reference Standard: IEC 62321 edition 1.0:2008

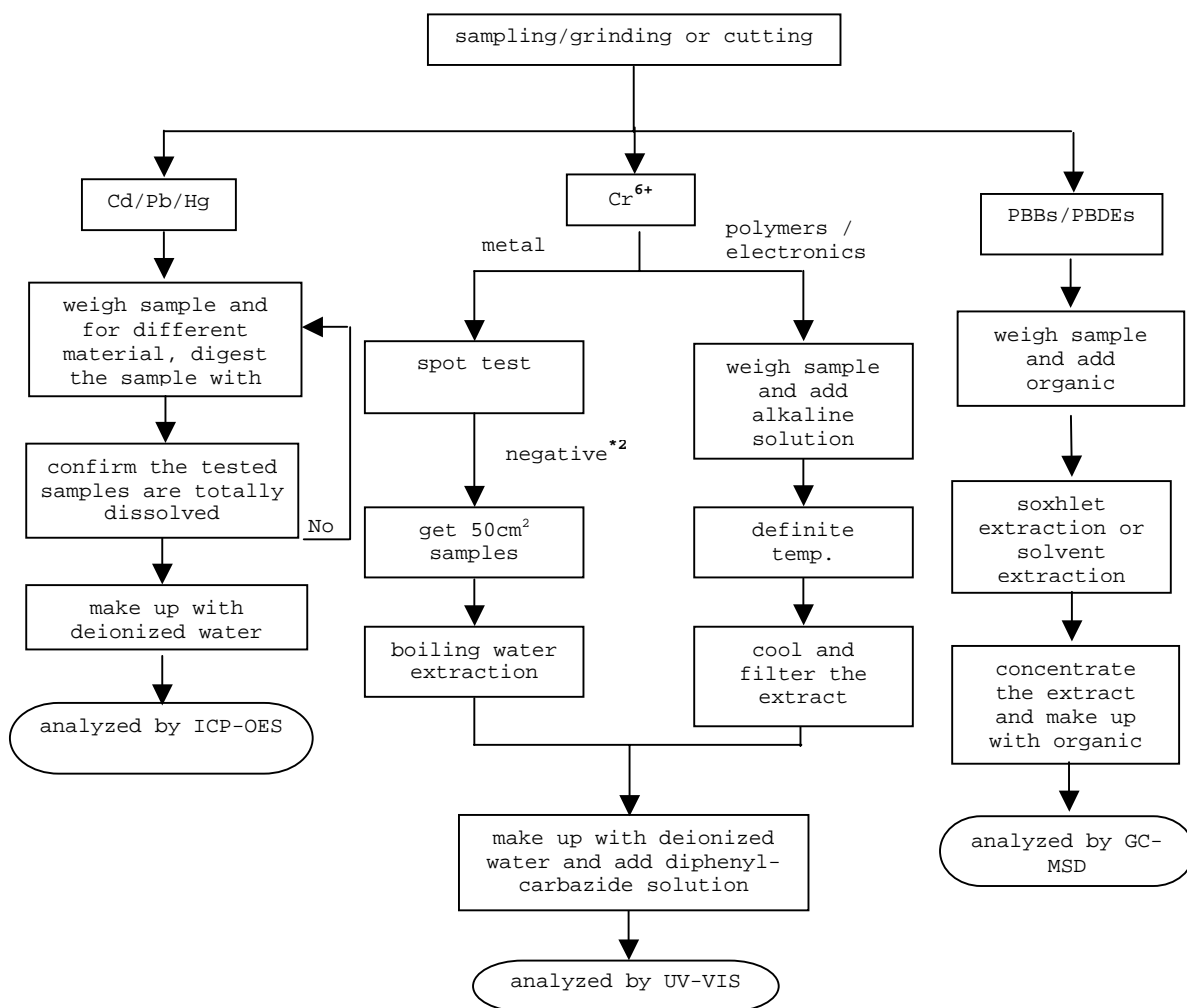

 TO BE CONTINUED



TEST REPORT

NUMBER: SHAH00299971

TESTS CONDUCTED

REMARKS:

*1: List of appropriate acid:

| <u>Material</u> | <u>Acid added for digestion</u> |
|-----------------|--|
| Polymers | HNO ₃ , HCl, HF, H ₂ O ₂ , H ₃ BO ₃ |
| Metals | HNO ₃ , HCl, HF |
| Electronics | HNO ₃ , HCl, H ₂ O ₂ , HBF ₄ |

*2: If the result of spot test is positive, Chromium VI would be determined as detected.

TO BE CONTINUED

TEST REPORT

NUMBER: SHAH00299971

TESTS CONDUCTED



END OF REPORT



TEST REPORT

NUMBER: SH AH00345629

APPLICANT: LITTELFUSE, INC.
800 E. NORTHWEST HWY
AT TN: A.DIVIETRO/D.UNTIEDT

DATE: OCT 29, 2012

SAMPLE DESCRIPTION:

ONE (1) SUBMITTED SAMPLE SAID TO BE **ORANGE INK.**
PART DESCRIPTION : INK-ORANGE.
PART NUMBER : 425900.
DATE SAMPLE RECEIVED : OCTOBER.15, 2012.
DATE TEST STARTED : OCTOBER.15, 2012.

TESTS CONDUCTED:

AS REQUESTED BY THE APPLICANT, FOR DETAILS REFER TO ATTACHED PAGE(S)

TO BE CONTINUED

AUTHORIZED BY:
FOR INTERTEK TESTING SERVICES
LTD., SHANGHAI

JACOB LIN
GENERAL MANAGER

TESTS CONDUCTED

1 (I) Test Result Summary :

| Testing Item | Result (ppm) |
|---|--------------|
| Heavy Metal | |
| Cadmium (Cd) content | ND |
| Lead (Pb) content | ND |
| Mercury (Hg) content | ND |
| Chromium VI (Cr ⁶⁺) content | ND |
| Polybrominated Biphenyls (PBBs) | |
| Monobrominated Biphenyls (MonoBB) | ND |
| Dibrominated Biphenyls (DiBB) | ND |
| Tribrominated Biphenyls (TriBB) | ND |
| Tetrabrominated Biphenyls (TetraBB) | ND |
| Pentabrominated Biphenyls (PentaBB) | ND |
| Hexabrominated Biphenyls (HexaBB) | ND |
| Heptabrominated Biphenyls (HeptaBB) | ND |
| Octabrominated Biphenyls (OctaBB) | ND |
| Nonabrominated Biphenyls (NonaBB) | ND |
| Decabrominated Biphenyl (DecaBB) | ND |
| Polybrominated Diphenyl Ethers (PBDEs) | |
| Monobrominated Diphenyl Ethers (MonoBDE) | ND |
| Dibrominated Diphenyl Ethers (DiBDE) | ND |
| Tribrominated Diphenyl Ethers (TriBDE) | ND |
| Tetrabrominated Diphenyl Ethers (TetraBDE) | ND |
| Pentabrominated Diphenyl Ethers (PentaBDE) | ND |
| Hexabrominated Diphenyl Ethers (HexaBDE) | ND |
| Heptabrominated Diphenyl Ethers (HeptaBDE) | ND |
| Octabrominated Diphenyl Ethers (OctaBDE) | ND |
| Nonabrominated Diphenyl Ethers (NonaBDE) | ND |
| Decabrominated Diphenyl Ether (DecaBDE) | ND |

(III) Test Method:

| Testing Item T | Testing Method R | Reporting Limit |
|---|---|-----------------|
| Cadmium (Cd) content | With reference to IEC 62321 edition 1.0:2008 in clause 8/9/10, by microwave digestion until the tested samples are totally dissolved and determined by ICP-OES. | 2 ppm |
| Lead (Pb) content | With reference to IEC 62321 edition 1.0:2008 in clause 8/9/10, by microwave digestion until the tested samples are totally dissolved and determined by ICP-OES. | 2 ppm |
| Mercury (Hg) content | With reference to IEC 62321 edition 1.0:2008 in clause 7, by microwave digestion until the tested samples are totally dissolved and determined by ICP-OES. | 2 ppm |
| Chromium VI (Cr ⁶⁺) content | With reference to IEC 62321 edition 1.0:2008 in annex C, by alkaline digestion and determined by UV-Vis spectrophotometer. | 1 ppm |
| Polybrominated Biphenyls (PBBs) | With reference to IEC 62321 edition 1.0:2008 in annex A, by solvent extraction and determined by GC-MSD and further HPLC confirmation when necessary. | 5 ppm |
| Polybrominated Diphenyl Ethers (PBDEs) | With reference to IEC 62321 edition 1.0:2008 in annex A, by solvent extraction and determined by GC-MSD and further HPLC confirmation when necessary. | 5 ppm |

Remark: Reporting limit = Quantitation limit of analyte in sample

TO BE CONTINUED

TESTS CONDUCTED

(IV) Measurement Flowchart:

Test For Cd/Pb/Hg/Chromium (VI)/PBBs/PBDEs Contents

Reference Standard: IEC 62321 edition 1.0:2008

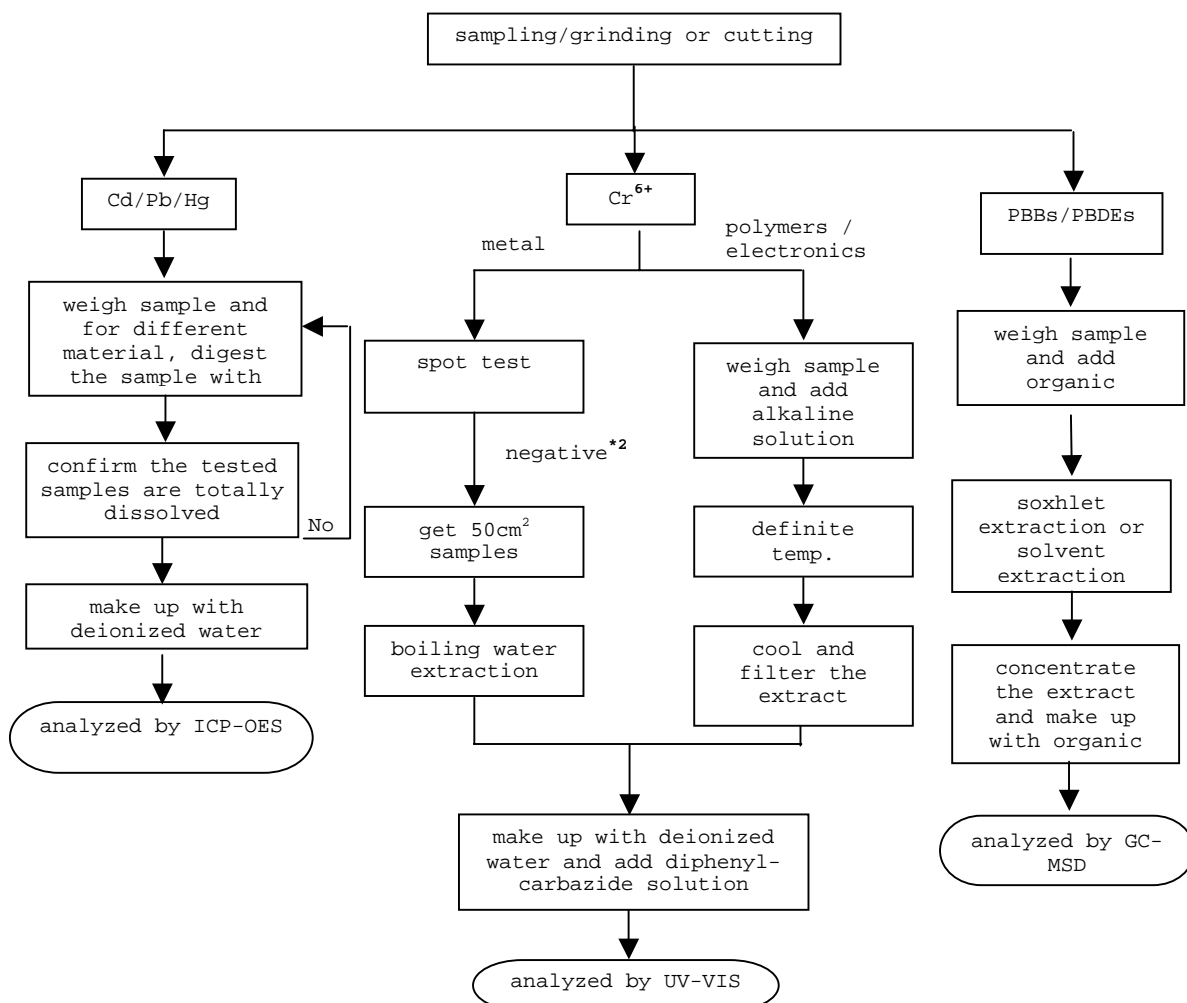
REMARKS:

*1: List of appropriate acid:

| Material | Acid added for digestion |
|---------------|---|
| Polymers HNO | ₃ HCl,HF,H ₂ O ₂ ,H ₃ BO ₃ |
| Metals HNO | ₃ HCl,HF |
| Electronics H | NO ₃ ,HCl,H ₂ O ₂ ,HBF ₄ |

*2: If the result of spot test is positive, Chromium VI would be determined as detected.

TO BE CONTINUED

**TEST REPORT**

NUMBER: SH AH00345629

TESTS CONDUCTED

2 (I) Test Result Summary :

| <u>Testing Item</u> | <u>Result (ppm)</u> |
|------------------------|---------------------|
| Halogen Content | |
| Fluorine (F) | ND |
| Chlorine (Cl) | 14500 |
| Bromine (Br) | ND |
| Iodine (I) | ND |

Remarks: ppm = Parts per million = mg/kg

N D = Not detected

Responsibility Of Chemist : LEAF LIU

(III) Test Method:

| <u>Testing Item T</u> | <u>esting Method R</u> | <u>eporting Limit</u> |
|-----------------------|--|-----------------------|
| Halogen Content | With reference to EN 14582:2007 by combustion flask with oxygen and determined by ion chromatography | 50 ppm |

Remark: Reporting limit = Quantitation limit of analyte in sample

TO BE CONTINUED

TESTS CONDUCTED

(IV) Measurement Flowchart:

Test For Halogen Content

Reference Standard: EN 14582

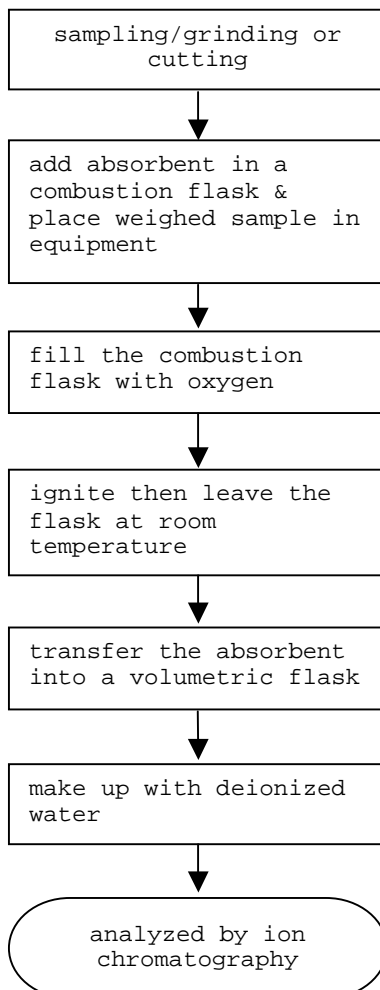

TO BE CONTINUED



TEST REPORT

NUMBER: SH AH00345629

3

TESTS CONDUCTED

(A) TEST RESULT SUMMARY:

| TESTING ITEM R | RESULT(ppm) |
|-------------------------------|-------------|
| HBCD (HEXABROMOCYCLODODECANE) | ND |

REMARKS:

ppm = PARTS PER MILLION = mg/kg

ND = NOT DETECTED

(B) TEST METHOD :

| TESTING ITEM T | TESTING METHOD REPORT | ING LIMIT |
|-------------------------------|--|-----------|
| HBCD (HEXABROMOCYCLODODECANE) | WITH REFERENCE TO USEPA 3540C, BY SOLVENT EXTRACTION AND DETERMINED BY GC/MS | 10 ppm |

TO BE CONTINUED

TESTS CONDUCTED
MEASUREMENT FLOWCHART

TEST FOR HBCD (HEXABROMOCYCLODODECANE) CONTENT

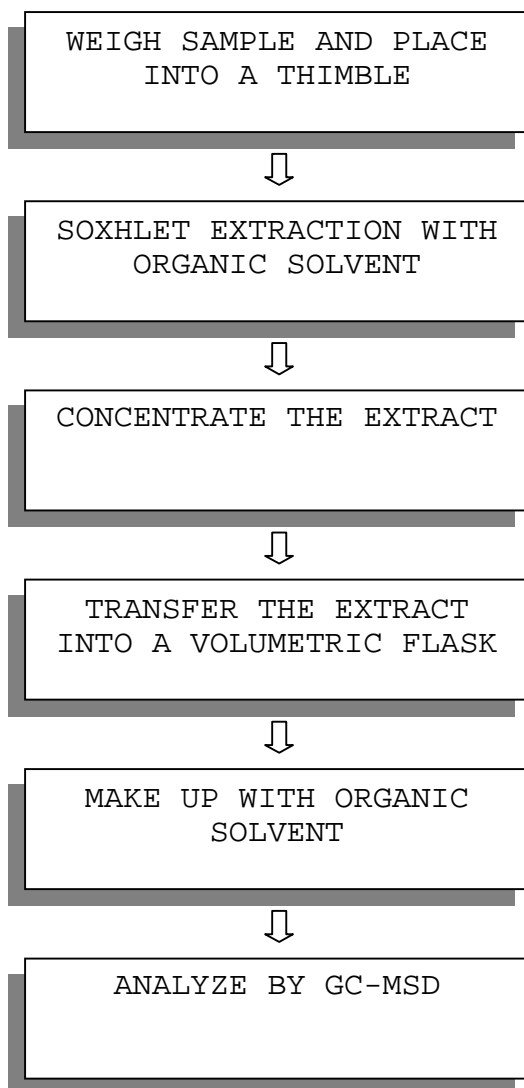

TO BE CONTINUED

TEST REPORT

NUMBER: SH AH00345629

TESTS CONDUCTED

4 PHthalate Content Test

WITH REFERENCE TO EN14372, BY GAS CHROMATOGRAPHY-MASS SPECTROMETRY (GC-MS) ANALYSIS.

| <u>TESTED COMPOUND</u> RESULT | <u>(%,W/W)</u> | <u>LIMIT(%,W/W)</u> <u>(MAX.)</u> |
|-----------------------------------|----------------|--------------------------------------|
| DIBUTYL PHTHALATE (DBP) | ND | --- |
| DI(2-ETHYL HEXYL) PHTHALATE(DEHP) | ND | --- |
| BENZYL BUTYL PHTHALATE (BBP) | ND | --- |
| SUM OF THREE PHTHALATES | ND | 0.1 |

REMARK: THE ABOVE LIMIT WAS QUOTED ACCORDING TO ANNEX XVII
ITEMS 51 & 52 OF THE REACH REGULATION (EC) NO. 1907/2006 & AMENDMENT NO.552/2009
FOR PHTHALATE CONTENT IN TOYS AND CHILDREN CARE ARTICLES.

DETECTION LIMIT = 0.01%(W/W)
ND = NOT DETECTED

5 PHthalate Content Test

WITH REFERENCE TO CPSC-CH-C1001-09.3, BY GAS CHROMATOGRAPHY-MASS SPECTROMETRY (GC-MS) ANALYSIS.

| <u>TESTED COMPOUND</u> RESULT | <u>(%,W/W)</u> | <u>LIMIT(%,W/W)</u> <u>(MAX.)</u> |
|-----------------------------------|----------------|--------------------------------------|
| DI-BUTYL PHTHALATE (DBP) | ND | 0.1 |
| DI(2-ETHYL HEXYL) PHTHALATE(DEHP) | ND | 0.1 |
| BENZYL BUTYL PHTHALATE (BBP) | ND | 0.1 |

REMARK: THE ABOVE LIMIT WAS QUOTED ACCORDING TO US CONSUMER
PRODUCT SAFETY IMPROVEMENT ACT 2008 & AMENDMENT H.R.2715 FOR PROHIBITION ON
SALE OF CERTAIN PRODUCTS CONTAINING SPECIFIED PHTHALATES.

DETECTION LIMIT = 0.01%(W/W)
ND = NOT DETECTED

DATE SAMPLE RECEIVED: OCT.15, 2012

TESTING PERIOD: OCT.15, 2012 TO OCT.18, 2012

TO BE CONTINUED

TESTS CONDUCTED

MEASUREMENT FLOWCHART:

TEST FOR PHTHALATES CONTENTS (EN14372)

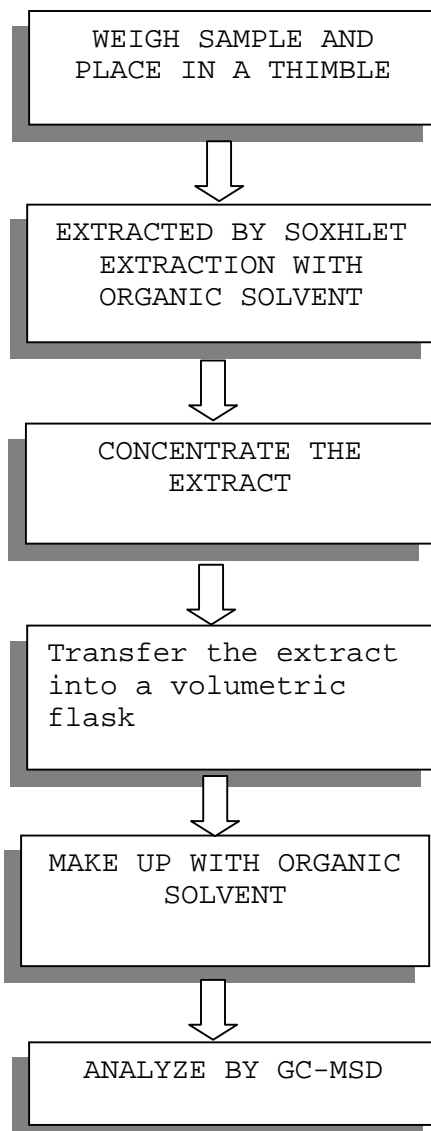
*****
TO BE CONTINUED

TESTS CONDUCTED

MEASUREMENT FLOWCHART:

TEST FOR PHTHALATES CONTENTS (CPSC-CH-C1001-09.3)

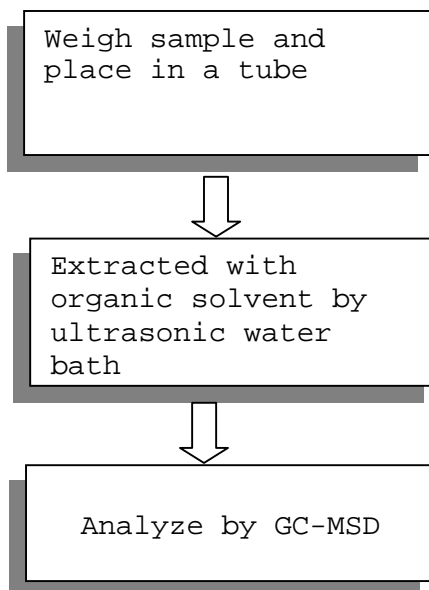

TO BE CONTINUED

TESTS CONDUCTED



END OF REPORT

This report is made solely on the basis of your instructions and/or information and materials supplied by you. It is not intended to be a recommendation for any particular course of action. Intertek does not accept a duty of care or any other responsibility to any person other than the Client in respect of this report and only accepts liability to the Client insofar as is expressly contained in the terms and conditions governing Intertek's provision of services to you. Intertek makes no warranties or representations either express or implied with respect to this report save as provided for in those terms and conditions. We have aimed to conduct the Review on a diligent and careful basis and we do not accept any liability to you for any loss arising out of or in connection with this report, in contract, tort, by statute or otherwise, except in the event of our gross negligence or wilful misconduct.



TEST REPORT

NUMBER: SH AH00346635

APPLICANT: LITTELFUSE, INC.
800 E. NORTHWEST HWY
ATT N: A.DIVIETRO/D.UNTIEDT

DATE: OCT 29, 2012

SAMPLE DESCRIPTION:

ONE (1) SUBMITTED SAMPLE SAID TO BE **RED INK.**
PART DESCRIPTION : INK-RED.
PART NUMBER : 425901.
DATE SAMPLE RECEIVED : OCTOBER.19, 2012.
DATE TEST STARTED : OCTOBER.19, 2012.

TESTS CONDUCTED:

AS REQUESTED BY THE APPLICANT, FOR DETAILS REFER TO ATTACHED PAGE(S)

TO BE CONTINUED

AUTHORIZED BY:
FOR INTERTEK TESTING SERVICES
LTD., SHANGHAI

JACOB LIN
GENERAL MANAGER

TESTS CONDUCTED

1 (I) Test Result Summary :

| Testing Item | Result (ppm) |
|---|--------------|
| Heavy Metal | |
| Cadmium (Cd) content | ND |
| Lead (Pb) content | ND |
| Mercury (Hg) content | ND |
| Chromium VI (Cr ⁶⁺) content | ND |
| Polybrominated Biphenyls (PBBs) | |
| Monobrominated Biphenyls (MonoBB) | ND |
| Dibrominated Biphenyls (DiBB) | ND |
| Tribrominated Biphenyls (TriBB) | ND |
| Tetrabrominated Biphenyls (TetraBB) | ND |
| Pentabrominated Biphenyls (PentaBB) | ND |
| Hexabrominated Biphenyls (HexaBB) | ND |
| Heptabrominated Biphenyls (HeptaBB) | ND |
| Octabrominated Biphenyls (OctaBB) | ND |
| Nonabrominated Biphenyls (NonaBB) | ND |
| Decabrominated Biphenyl (DecaBB) | ND |
| Polybrominated Diphenyl Ethers (PBDEs) | |
| Monobrominated Diphenyl Ethers (MonoBDE) | ND |
| Dibrominated Diphenyl Ethers (DiBDE) | ND |
| Tribrominated Diphenyl Ethers (TriBDE) | ND |
| Tetrabrominated Diphenyl Ethers (TetraBDE) | ND |
| Pentabrominated Diphenyl Ethers (PentaBDE) | ND |
| Hexabrominated Diphenyl Ethers (HexaBDE) | ND |
| Heptabrominated Diphenyl Ethers (HeptaBDE) | ND |
| Octabrominated Diphenyl Ethers (OctaBDE) | ND |
| Nonabrominated Diphenyl Ethers (NonaBDE) | ND |
| Decabrominated Diphenyl Ether (DecaBDE) | ND |

(III) Test Method:

| Testing Item T | Testing Method R | Reporting Limit |
|---|---|-----------------|
| Cadmium (Cd) content | With reference to IEC 62321 edition 1.0:2008 in clause 8/9/10, by microwave digestion until the tested samples are totally dissolved and determined by ICP-OES. | 2 ppm |
| Lead (Pb) content | With reference to IEC 62321 edition 1.0:2008 in clause 8/9/10, by microwave digestion until the tested samples are totally dissolved and determined by ICP-OES. | 2 ppm |
| Mercury (Hg) content | With reference to IEC 62321 edition 1.0:2008 in clause 7, by microwave digestion until the tested samples are totally dissolved and determined by ICP-OES. | 2 ppm |
| Chromium VI (Cr ⁶⁺) content | With reference to IEC 62321 edition 1.0:2008 in annex C, by alkaline digestion and determined by UV-Vis spectrophotometer. | 1 ppm |
| Polybrominated Biphenyls (PBBs) | With reference to IEC 62321 edition 1.0:2008 in annex A, by solvent extraction and determined by GC-MSD and further HPLC confirmation when necessary. | 5 ppm |
| Polybrominated Diphenyl Ethers (PBDEs) | With reference to IEC 62321 edition 1.0:2008 in annex A, by solvent extraction and determined by GC-MSD and further HPLC confirmation when necessary. | 5 ppm |

Remark: Reporting limit = Quantitation limit of analyte in sample

TO BE CONTINUED

TESTS CONDUCTED

(IV) Measurement Flowchart:

Test For Cd/Pb/Hg/Chromium (VI)/PBBs/PBDEs Contents

Reference Standard: IEC 62321 edition 1.0:2008

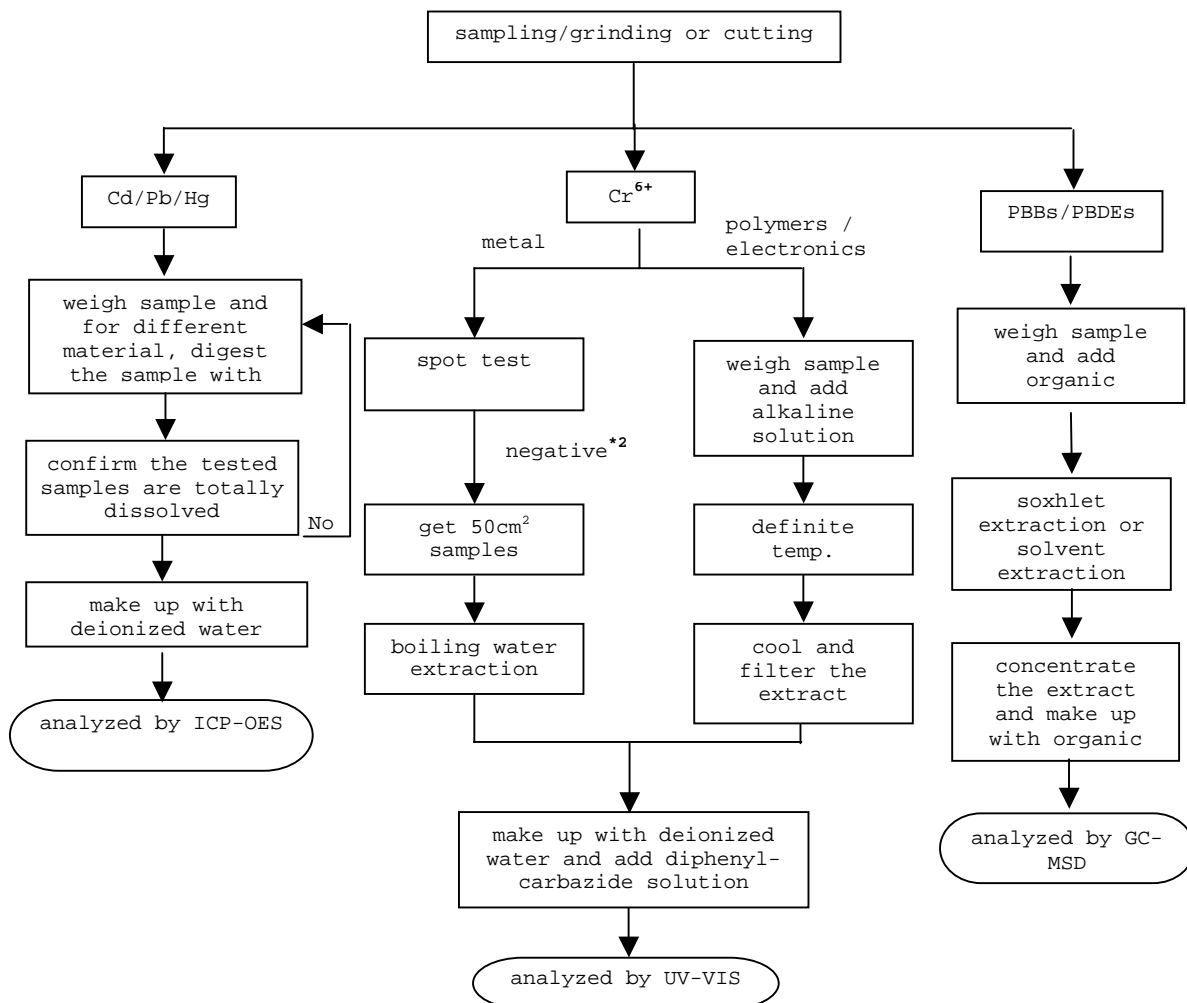

REMARKS:

*1: List of appropriate acid:

| Material | Acid added for digestion |
|---------------|--|
| Polymers | HNO ₃ ,HCl,HF,H ₂ O ₂ ,H ₃ BO ₃ |
| Metals HNO | ₃ ,HCl,HF |
| Electronics H | NO ₃ ,HCl,H ₂ O ₂ ,HBF ₄ |

*2: If the result of spot test is positive, Chromium VI would be determined as detected.

TO BE CONTINUED

**TEST REPORT**

NUMBER: SH AH00346635

TESTS CONDUCTED

2 (I) Test Result Summary :

| Testing Item | Result (ppm) |
|------------------------|--------------|
| Halogen Content | |
| Fluorine (F) | ND |
| Chlorine (Cl) | 1000 |
| Bromine (Br) | ND |
| Iodine (I) | ND |

Remarks: ppm = Parts per million = mg/kg

ND = Not detected

Responsibility Of Chemist : Leaf Liu

(III) Test Method:

| Testing Item T | Testing Method R | Reporting Limit |
|-----------------|--|-----------------|
| Halogen Content | With reference to EN 14582:2007 by combustion flask with oxygen and determined by ion chromatography | 50 ppm |

Remark: Reporting limit = Quantitation limit of analyte in sample

TO BE CONTINUED

TESTS CONDUCTED
(IV) Measurement Flowchart:

Test For Halogen Content
Reference Standard: EN 14582

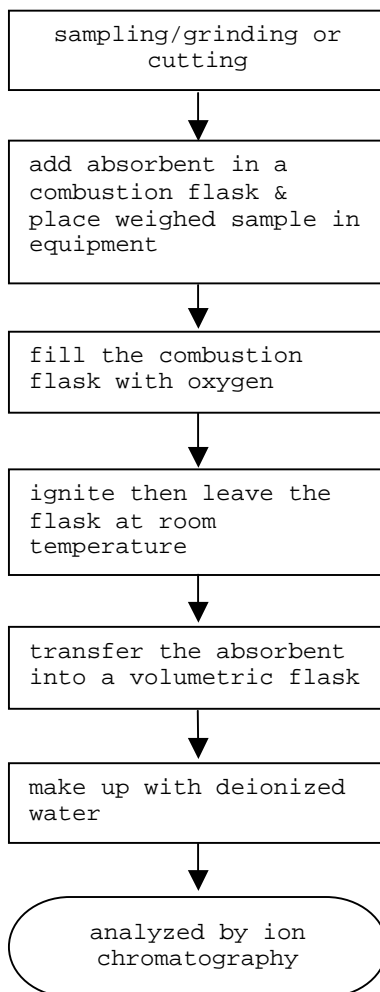

TO BE CONTINUED



TEST REPORT

NUMBER: SH AH00346635

TESTS CONDUCTED

3 (A) TEST RESULT SUMMARY:

| TESTING ITEM R | RESULT(ppm) |
|-------------------------------|-------------|
| HBCD (HEXABROMOCYCLODODECANE) | ND |

REMARKS:

ppm = PARTS PER MILLION = mg/kg

ND = NOT DETECTED

(B) TEST METHOD :

| TESTING ITEM TE | TESTING METHOD | REPORTING LIMIT |
|-------------------------------|--|-----------------|
| HBCD (HEXABROMOCYCLODODECANE) | WITH REFERENCE TO USEPA 3540C, BY SOLVENT EXTRACTION AND DETERMINED BY GC/MS | 10 ppm |

TO BE CONTINUED

TESTS CONDUCTED

MEASUREMENT FLOWCHART:

TEST FOR HBCD (HEXABROMOCYCLODODECANE) CONTENT

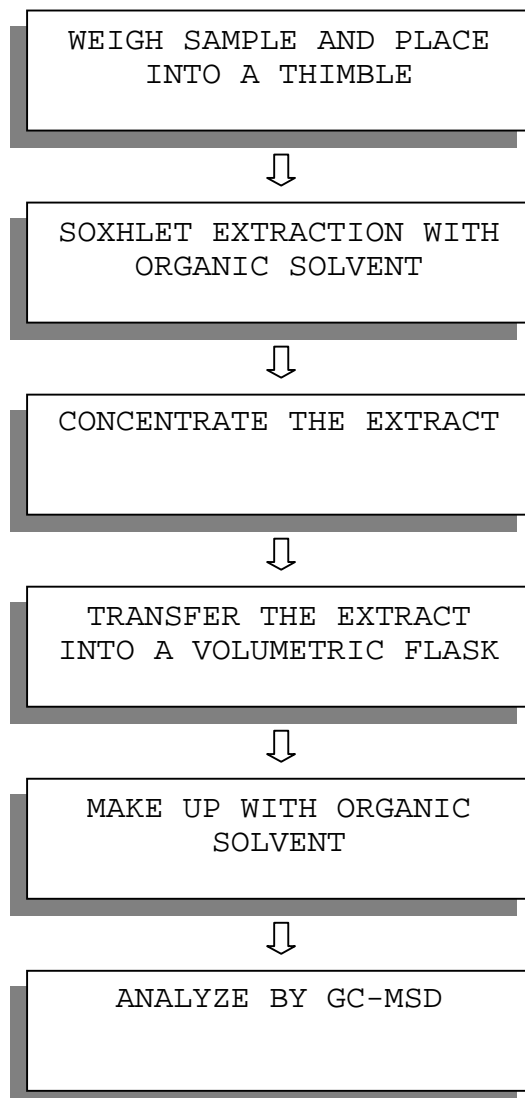
*****
TO BE CONTINUED

TEST REPORT

NUMBER: SH AH00346635

TESTS CONDUCTED

4 PHT HALATE CONTENT TEST

WITH REFERENCE TO EN14372, BY GAS CHROMATOGRAPHY-MASS SPECTROMETRY (GC-MS) ANALYSIS.

| <u>TESTED COMPOUND R</u> | <u>ESULT (%W/W)</u> | <u>LIMIT(%W/W)</u> <u>(MAX.)</u> |
|-----------------------------------|---------------------|-------------------------------------|
| DIBUTYL PHTHALATE (DBP) | ND | --- |
| DI(2-ETHYL HEXYL) PHTHALATE(DEHP) | ND | --- |
| BENZYL BUTYL PHTHALATE (BBP) | ND | --- |
| SUM OF THREE PHTHALATES | ND | 0.1 |

REMARK: THE ABOVE LIMIT WAS QUOTED ACCORDING TO ANNEX XVII ITEMS 51 & 52 OF THE REACH REGULATION (EC) NO. 1907/2006 & AMENDMENT NO.552/2009 FOR PHTHALATE CONTENT IN TOYS AND CHILDREN CARE ARTICLES.

DETECTION LIMIT = 0.01%(W/W)
ND = NOT DETECTED

5 PHT HALATE CONTENT TEST

WITH REFERENCE TO CPSC-CH-C1001-09.3, BY GAS CHROMATOGRAPHY-MASS SPECTROMETRY (GC-MS) ANALYSIS.

| <u>TESTED COMPOUND R</u> | <u>ESULT (%W/W)</u> | <u>LIMIT(%W/W)</u> <u>(MAX.)</u> |
|-----------------------------------|---------------------|-------------------------------------|
| DI-BUTYL PHTHALATE (DBP) | ND | 0.1 |
| DI(2-ETHYL HEXYL) PHTHALATE(DEHP) | ND | 0.1 |
| BENZYL BUTYL PHTHALATE (BBP) | ND | 0.1 |

REMARK: THE ABOVE LIMIT WAS QUOTED ACCORDING TO US CONSUMER PRODUCT SAFETY IMPROVEMENT ACT 2008 & AMENDMENT H.R.2715 FOR PROHIBITION ON SALE OF CERTAIN PRODUCTS CONTAINING SPECIFIED PHTHALATES.

DETECTION LIMIT = 0.01%(W/W)
ND = NOT DETECTED

DATE SAMPLE RECEIVED : OCT.19, 2012
TESTING PERIOD : OCT.19, 2012 TO OCT.23, 2012

TO BE CONTINUED

TESTS CONDUCTED
MEASUREMENT FLOWCHART:

TEST FOR PHTHALATES CONTENTS (EN14372)

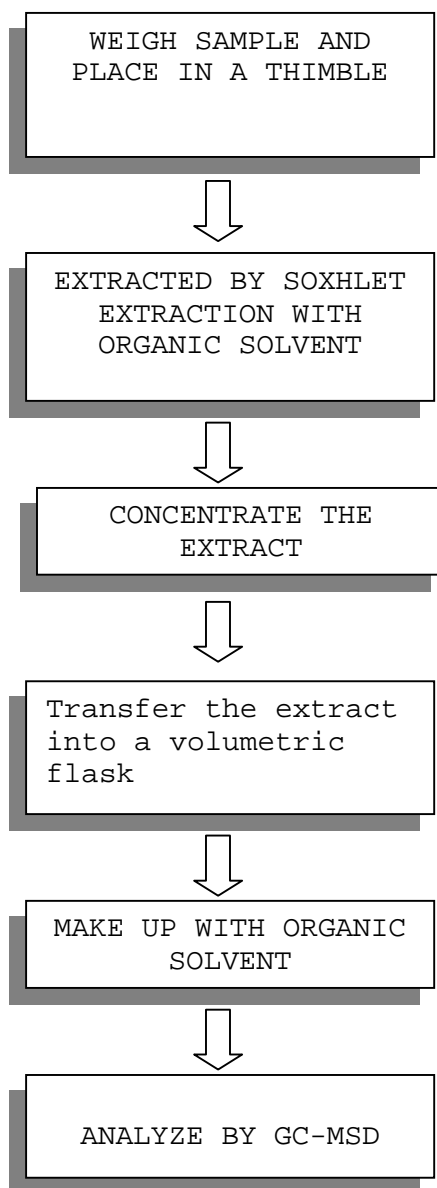

TO BE CONTINUED

TESTS CONDUCTED
MEASUREMENT FLOWCHART:

TEST FOR PHTHALATES CONTENTS (CPSC-CH-C1001-09.3)

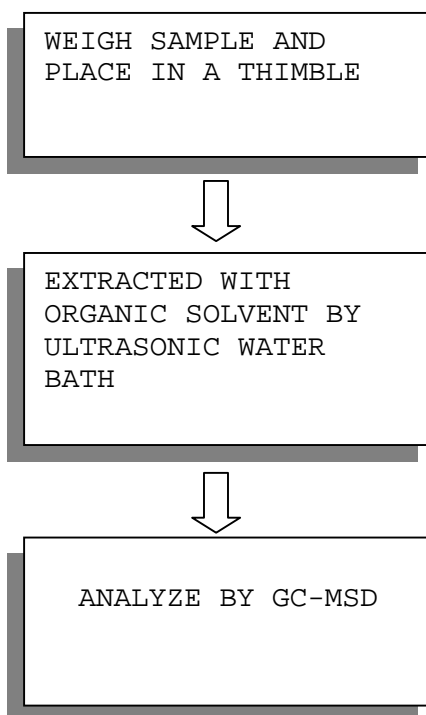

TO BE CONTINUED

TESTS CONDUCTED



END OF REPORT

This report is made solely on the basis of your instructions and/or information and materials supplied by you. It is not intended to be a recommendation for any particular course of action. Intertek does not accept a duty of care or any other responsibility to any person other than the Client in respect of this report and only accepts liability to the Client insofar as is expressly contained in the terms and conditions governing Intertek's provision of services to you. Intertek makes no warranties or representations either express or implied with respect to this report save as provided for in those terms and conditions. We have aimed to conduct the Review on a diligent and careful basis and we do not accept any liability to you for any loss arising out of or in connection with this report, in contract, tort, by statute or otherwise, except in the event of our gross negligence or wilful misconduct.



TEST REPORT

NUMBER: SH AH00345635

APPLICANT: LITTELFUSE, INC.
800 E. NORTHWEST HWY
ATT N: A.DIVIETRO/D.UNTIEDT

DATE: OCT 29, 2012

SAMPLE DESCRIPTION:

ONE (1) SUBMITTED SAMPLE SAID TO BE **BLACK INK.**
PART DESCRIPTION : INK-BLACK.
PART NUMBER : 425902.
DATE SAMPLE RECEIVED : OCTOBER.15, 2012.
DATE TEST STARTED : OCTOBER.15, 2012.

TESTS CONDUCTED:

AS REQUESTED BY THE APPLICANT, FOR DETAILS REFER TO ATTACHED PAGE(S)

TO BE CONTINUED

AUTHORIZED BY:
FOR INTERTEK TESTING SERVICES
LTD., SHANGHAI

JACOB LIN
GENERAL MANAGER

TESTS CONDUCTED

1 (I) Test Result Summary :

| Testing Item | Result (ppm) |
|---|--------------|
| Heavy Metal | |
| Cadmium (Cd) content | ND |
| Lead (Pb) content | ND |
| Mercury (Hg) content | ND |
| Chromium VI (Cr ⁶⁺) content | ND |
| Polybrominated Biphenyls (PBBs) | |
| Monobrominated Biphenyls (MonoBB) | ND |
| Dibrominated Biphenyls (DiBB) | ND |
| Tribrominated Biphenyls (TriBB) | ND |
| Tetrabrominated Biphenyls (TetraBB) | ND |
| Pentabrominated Biphenyls (PentaBB) | ND |
| Hexabrominated Biphenyls (HexaBB) | ND |
| Heptabrominated Biphenyls (HeptaBB) | ND |
| Octabrominated Biphenyls (OctaBB) | ND |
| Nonabrominated Biphenyls (NonaBB) | ND |
| Decabrominated Biphenyl (DecaBB) | ND |
| Polybrominated Diphenyl Ethers (PBDEs) | |
| Monobrominated Diphenyl Ethers (MonoBDE) | ND |
| Dibrominated Diphenyl Ethers (DiBDE) | ND |
| Tribrominated Diphenyl Ethers (TriBDE) | ND |
| Tetrabrominated Diphenyl Ethers (TetraBDE) | ND |
| Pentabrominated Diphenyl Ethers (PentaBDE) | ND |
| Hexabrominated Diphenyl Ethers (HexaBDE) | ND |
| Heptabrominated Diphenyl Ethers (HeptaBDE) | ND |
| Octabrominated Diphenyl Ethers (OctaBDE) | ND |
| Nonabrominated Diphenyl Ethers (NonaBDE) | ND |
| Decabrominated Diphenyl Ether (DecaBDE) | ND |

(III) Test Method:

| Testing Item T | Testing Method R | Reporting Limit |
|---|---|-----------------|
| Cadmium (Cd) content | With reference to IEC 62321 edition 1.0:2008 in clause 8/9/10, by microwave digestion until the tested samples are totally dissolved and determined by ICP-OES. | 2 ppm |
| Lead (Pb) content | With reference to IEC 62321 edition 1.0:2008 in clause 8/9/10, by microwave digestion until the tested samples are totally dissolved and determined by ICP-OES. | 2 ppm |
| Mercury (Hg) content | With reference to IEC 62321 edition 1.0:2008 in clause 7, by microwave digestion until the tested samples are totally dissolved and determined by ICP-OES. | 2 ppm |
| Chromium VI (Cr ⁶⁺) content | With reference to IEC 62321 edition 1.0:2008 in annex C, by alkaline digestion and determined by UV-Vis spectrophotometer. | 1 ppm |
| Polybrominated Biphenyls (PBBs) | With reference to IEC 62321 edition 1.0:2008 in annex A, by solvent extraction and determined by GC-MSD and further HPLC confirmation when necessary. | 5 ppm |
| Polybrominated Diphenyl Ethers (PBDEs) | With reference to IEC 62321 edition 1.0:2008 in annex A, by solvent extraction and determined by GC-MSD and further HPLC confirmation when necessary. | 5 ppm |

Remark: Reporting limit = Quantitation limit of analyte in sample

TO BE CONTINUED

TESTS CONDUCTED

(IV) Measurement Flowchart:

Test For Cd/Pb/Hg/Chromium (VI)/PBBs/PBDEs Contents

Reference Standard: IEC 62321 edition 1.0:2008

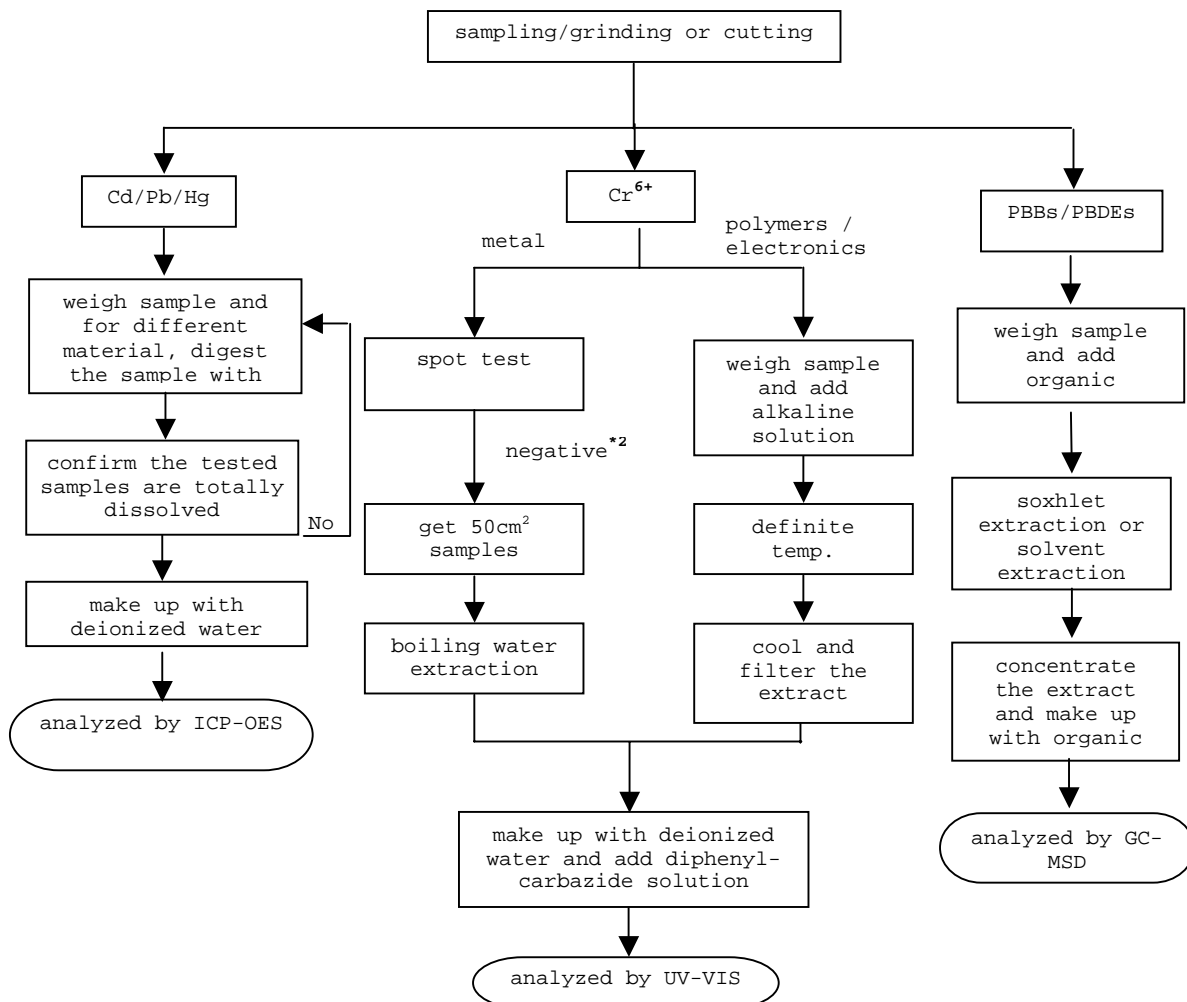

REMARKS:

*1: List of appropriate acid:

| Material | Acid added for digestion |
|---------------|--|
| Polymers | HNO ₃ ,HCl,HF,H ₂ O ₂ ,H ₃ BO ₃ |
| Metals HNO | ₃ ,HCl,HF |
| Electronics H | NO ₃ ,HCl,H ₂ O ₂ ,HBF ₄ |

*2: If the result of spot test is positive, Chromium VI would be determined as detected.

TO BE CONTINUED

**TEST REPORT**

NUMBER: SH AH00345635

TESTS CONDUCTED

2 (I) Test Result Summary :

| Testing Item | Result (ppm) |
|------------------------|--------------|
| Halogen Content | |
| Fluorine (F) | ND |
| Chlorine (Cl) | 150 |
| Bromine (Br) | ND |
| Iodine (I) | ND |

Remarks: ppm = Parts per million = mg/kg
ND = Not detected

Responsibility Of Chemist : Leaf Liu

(III) Test Method:

| Testing Item T | Testing Method R | Reporting Limit |
|-----------------|--|-----------------|
| Halogen Content | With reference to EN 14582:2007 by combustion flask with oxygen and determined by ion chromatography | 50 ppm |

Remark: Reporting limit = Quantitation limit of analyte in sample

TO BE CONTINUED

TESTS CONDUCTED

(IV) Measurement Flowchart:

Test For Halogen Content
Reference Standard: EN 14582

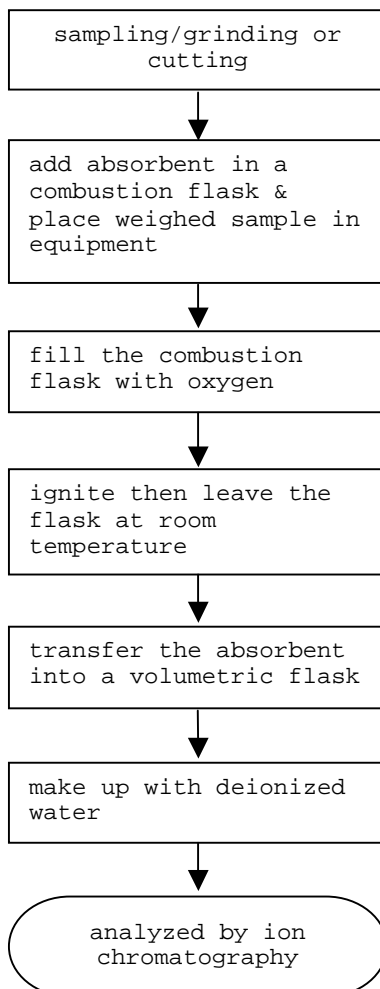

TO BE CONTINUED



TEST REPORT

NUMBER: SH AH00345635

TESTS CONDUCTED

3 (A) TEST RESULT SUMMARY:

| TESTING ITEM R | RESULT(ppm) |
|-------------------------------|-------------|
| HBCD (HEXABROMOCYCLODODECANE) | ND |

REMARKS:

ppm = PARTS PER MILLION = mg/kg

ND = NOT DETECTED

(B) TEST METHOD :

| TESTING ITEM TE | TESTING METHOD | REPORTING LIMIT |
|-------------------------------|--|-----------------|
| HBCD (HEXABROMOCYCLODODECANE) | WITH REFERENCE TO USEPA 3540C, BY SOLVENT EXTRACTION AND DETERMINED BY GC/MS | 10 ppm |

TO BE CONTINUED

TESTS CONDUCTED

MEASUREMENT FLOWCHART:

TEST FOR HBCD (HEXABROMOCYCLODODECANE) CONTENT

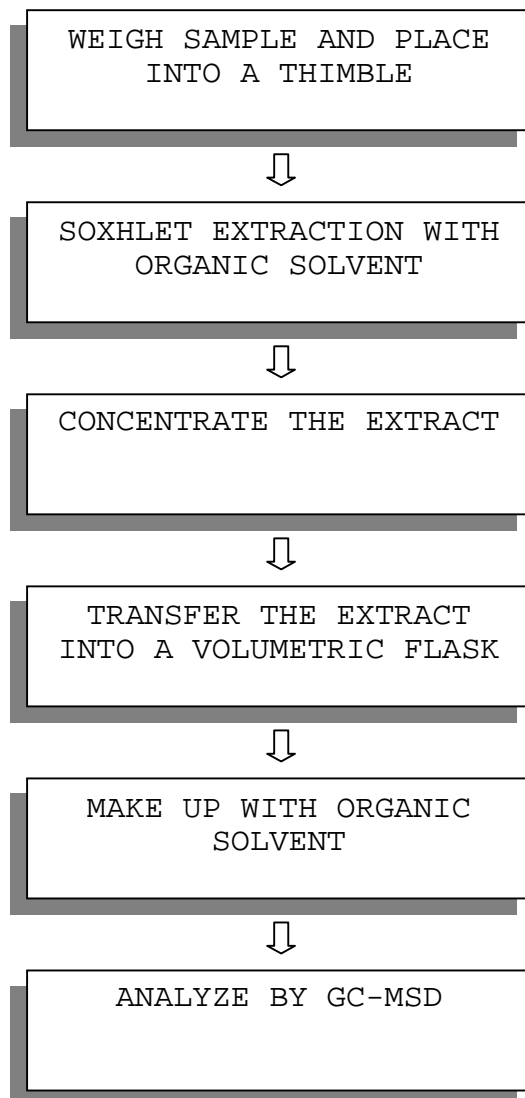
*****
TO BE CONTINUED

TEST REPORT

NUMBER: SH AH00345635

TESTS CONDUCTED

4 PHT HALATE CONTENT TEST

WITH REFERENCE TO EN14372, BY GAS CHROMATOGRAPHY-MASS SPECTROMETRY (GC-MS) ANALYSIS.

| <u>TESTED COMPOUND R</u> | <u>ESULT (%W/W)</u> | <u>LIMIT(%W/W)</u> <u>(MAX.)</u> |
|-----------------------------------|---------------------|-------------------------------------|
| DIBUTYL PHTHALATE (DBP) | ND | --- |
| DI(2-ETHYL HEXYL) PHTHALATE(DEHP) | ND | --- |
| BENZYL BUTYL PHTHALATE (BBP) | ND | --- |
| SUM OF THREE PHTHALATES | ND | 0.1 |

REMARK: THE ABOVE LIMIT WAS QUOTED ACCORDING TO ANNEX XVII ITEMS 51 & 52 OF THE REACH REGULATION (EC) NO. 1907/2006 & AMENDMENT NO.552/2009 FOR PHTHALATE CONTENT IN TOYS AND CHILDREN CARE ARTICLES.

DETECTION LIMIT = 0.01%(W/W)
ND = NOT DETECTED

5 PHT HALATE CONTENT TEST

WITH REFERENCE TO CPSC-CH-C1001-09.3, BY GAS CHROMATOGRAPHY-MASS SPECTROMETRY (GC-MS) ANALYSIS.

| <u>TESTED COMPOUND R</u> | <u>ESULT (%W/W)</u> | <u>LIMIT(%W/W)</u> <u>(MAX.)</u> |
|-----------------------------------|---------------------|-------------------------------------|
| DI-BUTYL PHTHALATE (DBP) | ND | 0.1 |
| DI(2-ETHYL HEXYL) PHTHALATE(DEHP) | ND | 0.1 |
| BENZYL BUTYL PHTHALATE (BBP) | ND | 0.1 |

REMARK: THE ABOVE LIMIT WAS QUOTED ACCORDING TO US CONSUMER PRODUCT SAFETY IMPROVEMENT ACT 2008 & AMENDMENT H.R.2715 FOR PROHIBITION ON SALE OF CERTAIN PRODUCTS CONTAINING SPECIFIED PHTHALATES.

DETECTION LIMIT = 0.01%(W/W)
ND = NOT DETECTED

DATE SAMPLE RECEIVED: OCT.15, 2012

TESTING PERIOD : OCT.15, 2012 TO OCT.18, 2012

TO BE CONTINUED

TESTS CONDUCTED

MEASUREMENT FLOWCHART:

TEST FOR PHTHALATES CONTENTS (EN14372)

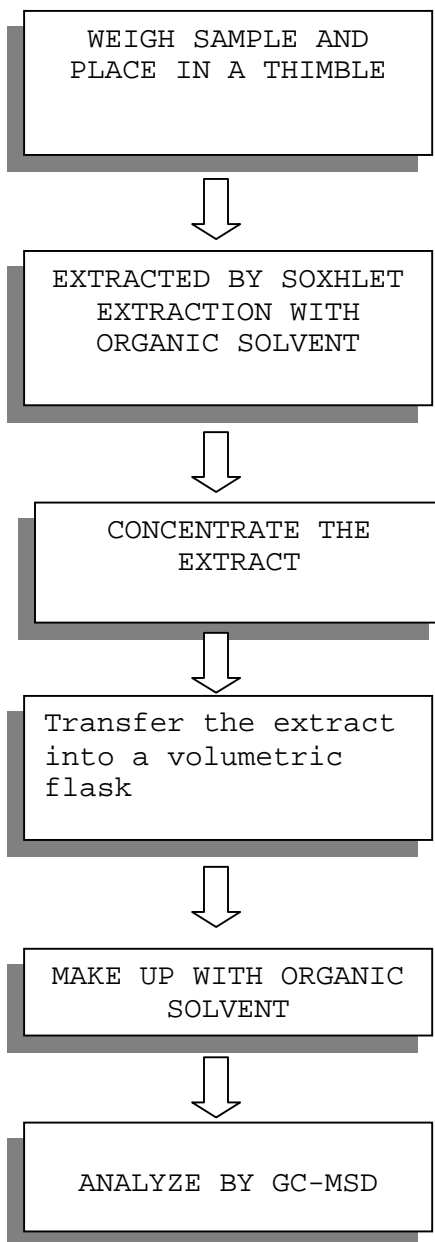

TO BE CONTINUED

TESTS CONDUCTED

MEASUREMENT FLOWCHART:

TEST FOR PHTHALATES CONTENTS (CPSC-CH-C1001-09.3)

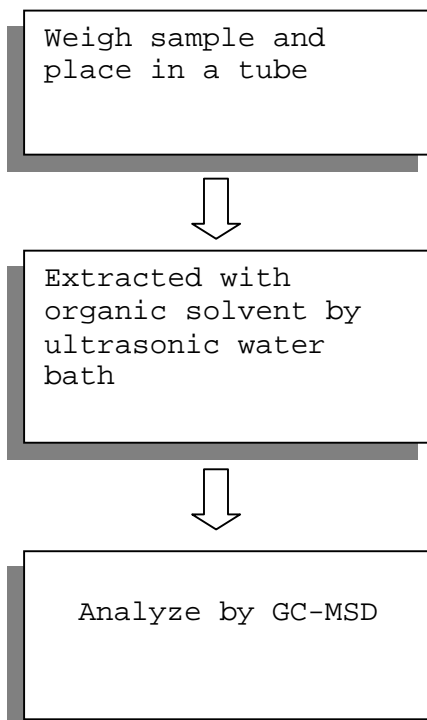

TO BE CONTINUED

TESTS CONDUCTED



END OF REPORT

This report is made solely on the basis of your instructions and/or information and materials supplied by you. It is not intended to be a recommendation for any particular course of action. Intertek does not accept a duty of care or any other responsibility to any person other than the Client in respect of this report and only accepts liability to the Client insofar as is expressly contained in the terms and conditions governing Intertek's provision of services to you. Intertek makes no warranties or representations either express or implied with respect to this report save as provided for in those terms and conditions. We have aimed to conduct the Review on a diligent and careful basis and we do not accept any liability to you for any loss arising out of or in connection with this report, in contract, tort, by statute or otherwise, except in the event of our gross negligence or wilful misconduct.



TEST REPORT

NUMBER: SH AH00345415

APPLICANT: LITTELFUSE, INC.
800 E. NORTHWEST HWY
AT TN: A.DIVIETRO/D.UNTIEDT

DATE: OCT 26, 2012

SAMPLE DESCRIPTION:

ONE (1) SUBMITTED SAMPLE SAID TO BE **BLUE INK.**
PART DESCRIPTION : INK-BLUE.
PART NUMBER : 425904.
DATE SAMPLE RECEIVED : OCTOBER.15, 2012.
DATE TEST STARTED : OCTOBER.15, 2012.

TESTS CONDUCTED:

AS REQUESTED BY THE APPLICANT, FOR DETAILS REFER TO ATTACHED PAGE(S)

TO BE CONTINUED

AUTHORIZED BY:
FOR INTERTEK TESTING SERVICES
LTD., SHANGHAI

JACOB LIN
GENERAL MANAGER

TESTS CONDUCTED

1 (I) Test Result Summary :

| Testing Item | Result (ppm) |
|---|--------------|
| Heavy Metal | |
| Cadmium (Cd) content | ND |
| Lead (Pb) content | ND |
| Mercury (Hg) content | ND |
| Chromium VI (Cr ⁶⁺) content | ND |
| Polybrominated Biphenyls (PBBs) | |
| Monobrominated Biphenyls (MonoBB) | ND |
| Dibrominated Biphenyls (DiBB) | ND |
| Tribrominated Biphenyls (TriBB) | ND |
| Tetrabrominated Biphenyls (TetraBB) | ND |
| Pentabrominated Biphenyls (PentaBB) | ND |
| Hexabrominated Biphenyls (HexaBB) | ND |
| Heptabrominated Biphenyls (HeptaBB) | ND |
| Octabrominated Biphenyls (OctaBB) | ND |
| Nonabrominated Biphenyls (NonaBB) | ND |
| Decabrominated Biphenyl (DecaBB) | ND |
| Polybrominated Diphenyl Ethers (PBDEs) | |
| Monobrominated Diphenyl Ethers (MonoBDE) | ND |
| Dibrominated Diphenyl Ethers (DiBDE) | ND |
| Tribrominated Diphenyl Ethers (TriBDE) | ND |
| Tetrabrominated Diphenyl Ethers (TetraBDE) | ND |
| Pentabrominated Diphenyl Ethers (PentaBDE) | ND |
| Hexabrominated Diphenyl Ethers (HexaBDE) | ND |
| Heptabrominated Diphenyl Ethers (HeptaBDE) | ND |
| Octabrominated Diphenyl Ethers (OctaBDE) | ND |
| Nonabrominated Diphenyl Ethers (NonaBDE) | ND |
| Decabrominated Diphenyl Ether (DecaBDE) | ND |

(III) Test Method:

| Testing Item T | Testing Method R | Reporting Limit |
|---|---|-----------------|
| Cadmium (Cd) content | With reference to IEC 62321 edition 1.0:2008 in clause 8/9/10, by microwave digestion until the tested samples are totally dissolved and determined by ICP-OES. | 2 ppm |
| Lead (Pb) content | With reference to IEC 62321 edition 1.0:2008 in clause 8/9/10, by microwave digestion until the tested samples are totally dissolved and determined by ICP-OES. | 2 ppm |
| Mercury (Hg) content | With reference to IEC 62321 edition 1.0:2008 in clause 7, by microwave digestion until the tested samples are totally dissolved and determined by ICP-OES. | 2 ppm |
| Chromium VI (Cr ⁶⁺) content | With reference to IEC 62321 edition 1.0:2008 in annex C, by alkaline digestion and determined by UV-Vis spectrophotometer. | 1 ppm |
| Polybrominated Biphenyls (PBBs) | With reference to IEC 62321 edition 1.0:2008 in annex A, by solvent extraction and determined by GC-MSD and further HPLC confirmation when necessary. | 5 ppm |
| Polybrominated Diphenyl Ethers (PBDEs) | With reference to IEC 62321 edition 1.0:2008 in annex A, by solvent extraction and determined by GC-MSD and further HPLC confirmation when necessary. | 5 ppm |

Remark: Reporting limit = Quantitation limit of analyte in sample

TO BE CONTINUED

TESTS CONDUCTED
(IV) Measurement Flowchart:

Test For Cd/Pb/Hg/Chromium (VI)/PBBs/PBDEs Contents
Reference Standard: IEC 62321 edition 1.0:2008

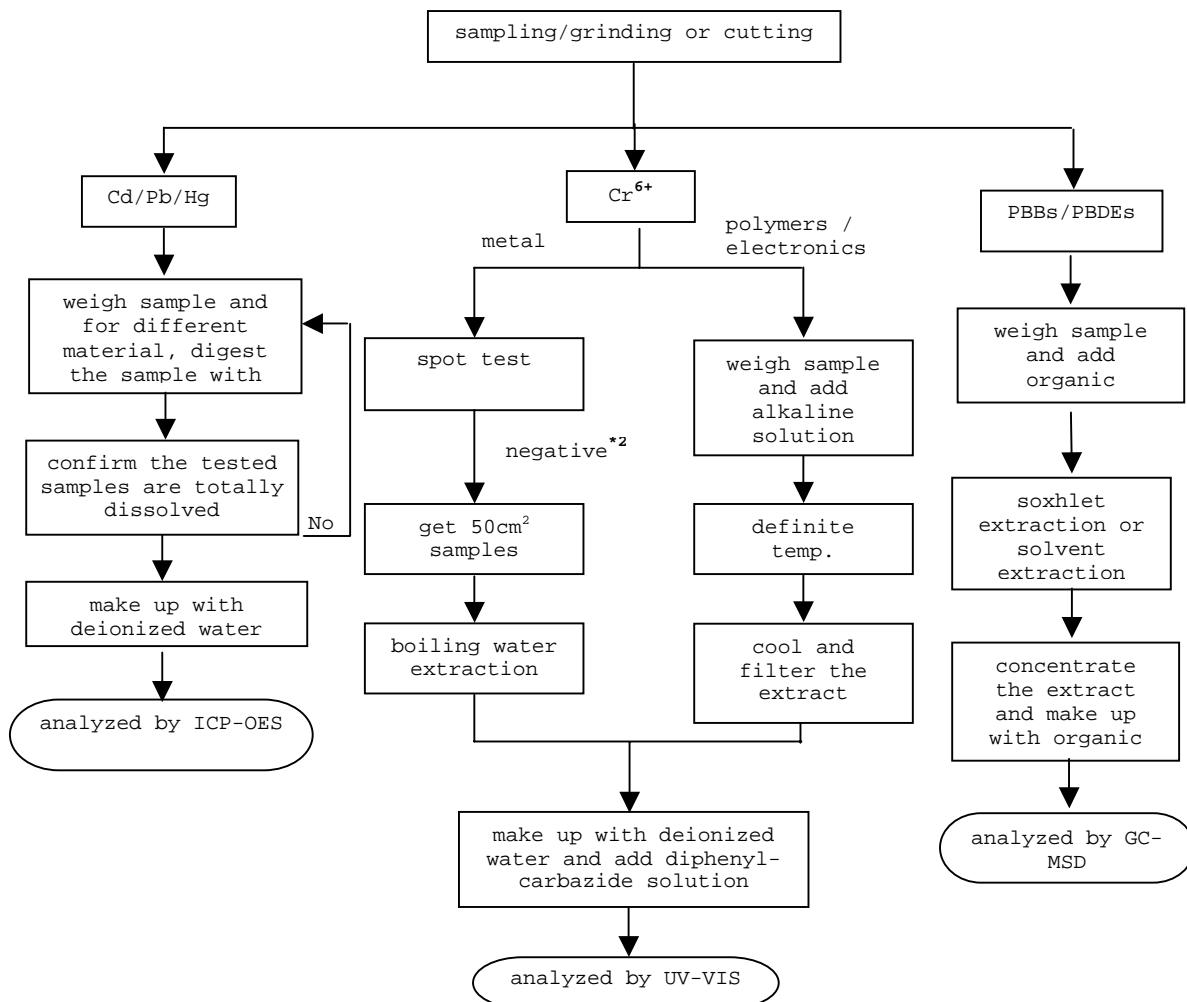

REMARKS:

*1: List of appropriate acid:

| Material | Acid added for digestion |
|---------------|--|
| Polymers | HNO ₃ ,HCl,HF,H ₂ O ₂ ,H ₃ BO ₃ |
| Metals HNO | ₃ HCl,HF |
| Electronics H | NO ₃ ,HCl,H ₂ O ₂ ,HBF ₄ |

*2: If the result of spot test is positive, Chromium VI would be determined as detected.

TO BE CONTINUED

**TEST REPORT**

NUMBER: SH AH00345415

TESTS CONDUCTED

2 (I) Test Result Summary :

| Testing Item | Result (ppm) |
|------------------------|--------------|
| Halogen Content | |
| Fluorine (F) | ND |
| Chlorine (Cl) | 600 |
| Bromine (Br) | ND |
| Iodine (I) | ND |

Remarks: ppm = Parts per million = mg/kg

N D = Not detected

Responsibility Of Chemist : Leaf Liu

(III) Test Method:

| Testing Item T | Testing Method R | Reporting Limit |
|-----------------|--|-----------------|
| Halogen Content | With reference to EN 14582:2007 by combustion flask with oxygen and determined by ion chromatography | 50 ppm |

Remark: Reporting limit = Quantitation limit of analyte in sample

TO BE CONTINUED

TESTS CONDUCTED

(IV) Measurement Flowchart:

Test For Halogen Content
Reference Standard: EN 14582

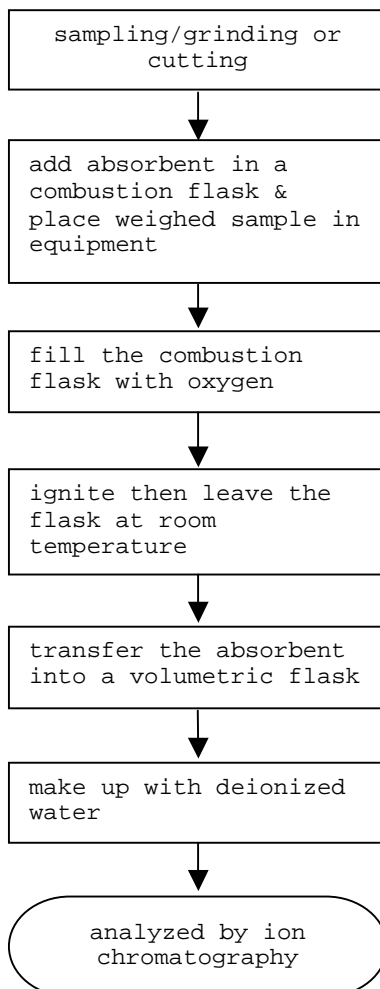

TO BE CONTINUED



TEST REPORT

NUMBER: SH AH00345415

TESTS CONDUCTED

3 (A) TEST RESULT SUMMARY:

| TESTING ITEM R | RESULT(ppm) |
|-------------------------------|-------------|
| HBCD (HEXABROMOCYCLODODECANE) | ND |

REMARKS:

ppm = PARTS PER MILLION = mg/kg

ND = NOT DETECTED

(B) TEST METHOD :

| TESTING ITEM T | TESTING METHOD | REPORTING LIMIT |
|-------------------------------|---|--------------------|
| HBCD (HEXABROMOCYCLODODECANE) | WITH REFERENCE TO USEPA 3540C, BY SOLVENT EXTRACTION AND DETERMINED BY GC/MS | 10 ppm |

TO BE CONTINUED

TESTS CONDUCTED
MEASUREMENT FLOWCHART:

TEST FOR HBCD (HEXABROMOCYCLODODECANE) CONTENT

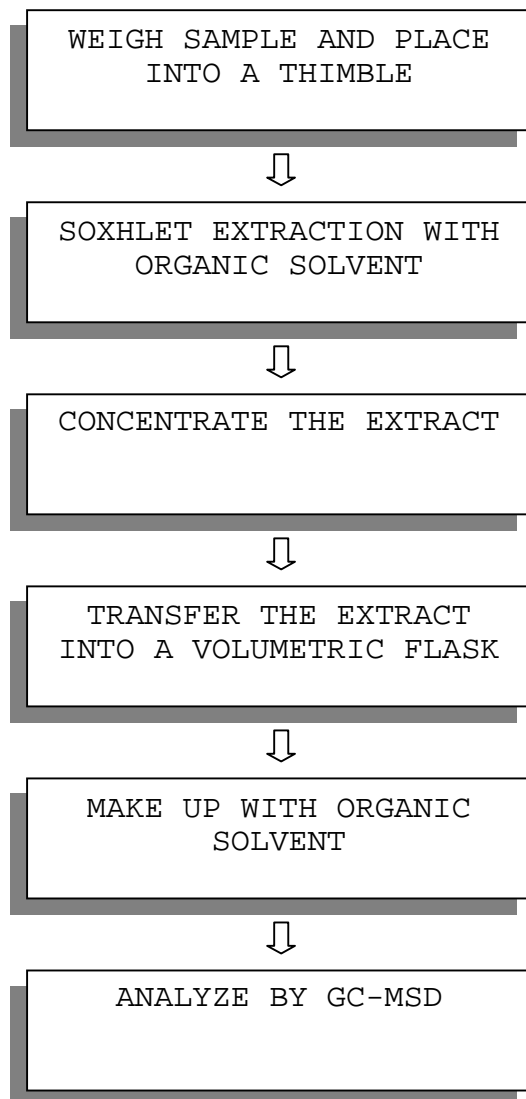

TO BE CONTINUED

TESTS CONDUCTED

4 PHthalate Content Test

WITH REFERENCE TO EN14372, BY GAS CHROMATOGRAPHY-MASS SPECTROMETRY (GC-MS) ANALYSIS.

| <u>TESTED COMPOUND</u> RESULT | <u>(%,W/W)</u> | <u>LIMIT(%,W/W)</u> <u>(MAX.)</u> |
|-----------------------------------|----------------|--------------------------------------|
| DIBUTYL PHTHALATE (DBP) | ND | --- |
| DI(2-ETHYL HEXYL) PHTHALATE(DEHP) | ND | --- |
| BENZYL BUTYL PHTHALATE (BBP) | ND | --- |
| SUM OF THREE PHTHALATES | ND | 0.1 |

REMARK: THE ABOVE LIMIT WAS QUOTED ACCORDING TO ANNEX XVII ITEMS 51 & 52 OF THE REACH REGULATION (EC) NO. 1907/2006 & AMENDMENT NO.552/2009 FOR PHTHALATE CONTENT IN TOYS AND CHILDREN CARE ARTICLES.

DETECTION LIMIT = 0.01%(W/W)
ND = NOT DETECTED

5 PHthalate Content Test

WITH REFERENCE TO CPSC-CH-C1001-09.3, BY GAS CHROMATOGRAPHY-MASS SPECTROMETRY (GC-MS) ANALYSIS.

| <u>TESTED COMPOUND</u> RESULT | <u>(%,W/W)</u> | <u>LIMIT(%,W/W)</u> <u>(MAX.)</u> |
|-----------------------------------|----------------|--------------------------------------|
| DI-BUTYL PHTHALATE (DBP) | ND | 0.1 |
| DI(2-ETHYL HEXYL) PHTHALATE(DEHP) | ND | 0.1 |
| BENZYL BUTYL PHTHALATE (BBP) | ND | 0.1 |

REMARK: THE ABOVE LIMIT WAS QUOTED ACCORDING TO US CONSUMER PRODUCT SAFETY IMPROVEMENT ACT 2008 FOR PROHIBITION ON SALE OF CERTAIN PRODUCTS CONTAINING SPECIFIED PHTHALATES.

DETECTION LIMIT = 0.01%(W/W)
ND = NOT DETECTED

TO BE CONTINUED

TESTS CONDUCTED
MEASUREMENT FLOWCHART:

TEST FOR PHTHALATES CONTENTS (EN14372)

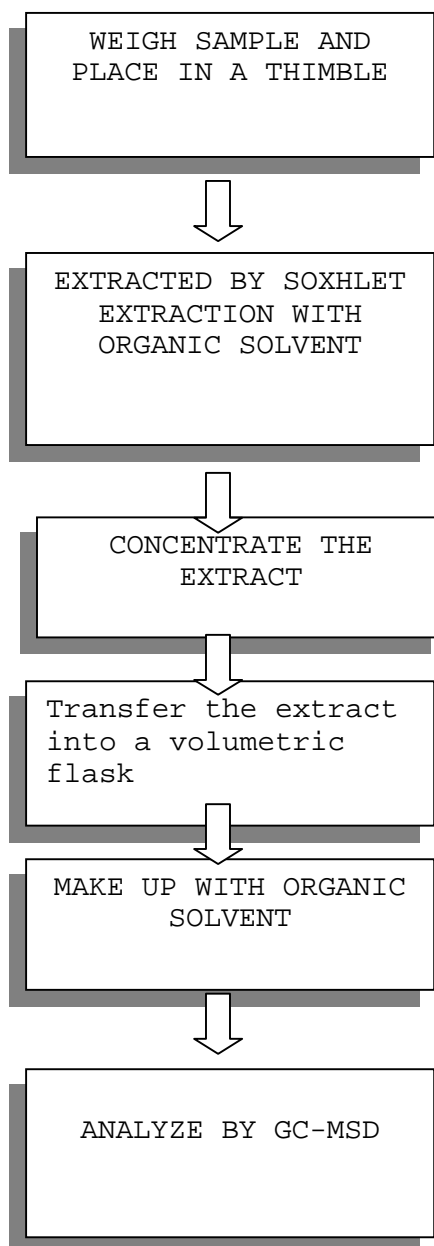

TO BE CONTINUED

TESTS CONDUCTED
MEASUREMENT FLOWCHART:

TEST FOR PHTHALATES CONTENTS (CPSC-CH-C1001-09.3)

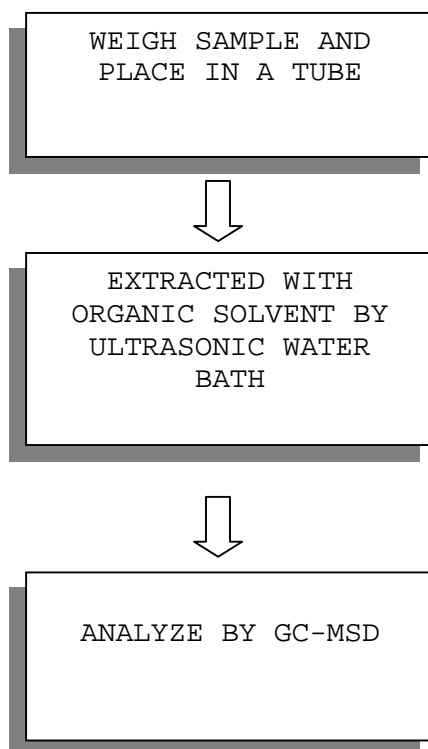

TO BE CONTINUED

TESTS CONDUCTED



END OF REPORT

This report is made solely on the basis of your instructions and/or information and materials supplied by you. It is not intended to be a recommendation for any particular course of action. Intertek does not accept a duty of care or any other responsibility to any person other than the Client in respect of this report and only accepts liability to the Client insofar as is expressly contained in the terms and conditions governing Intertek's provision of services to you. Intertek makes no warranties or representations either express or implied with respect to this report save as provided for in those terms and conditions. We have aimed to conduct the Review on a diligent and careful basis and we do not accept any liability to you for any loss arising out of or in connection with this report, in contract, tort, by statute or otherwise, except in the event of our gross negligence or wilful misconduct.



TEST REPORT

NUMBER: SH AH00345432

APPLICANT: LITTELFUSE, INC.
800 E. NORTHWEST HWY
AT TN: A.DIVIETRO/D.UNTIEDT

DATE: OCT 29, 2012

SAMPLE DESCRIPTION:

ONE (1) SUBMITTED SAMPLE SAID TO BE **BROWN INK.**
PART DESCRIPTION : INK-BROWN.
PART NUMBER : 425906.
DATE SAMPLE RECEIVED : OCTOBER.15, 2012.
DATE TEST STARTED : OCTOBER.15, 2012.

TESTS CONDUCTED:

AS REQUESTED BY THE APPLICANT, FOR DETAILS REFER TO ATTACHED PAGE(S)

TO BE CONTINUED

AUTHORIZED BY:
FOR INTERTEK TESTING SERVICES
LTD., SHANGHAI

JACOB LIN
GENERAL MANAGER

TESTS CONDUCTED

1 (I) Test Result Summary :

| Testing Item | Result (ppm) |
|---|--------------|
| Heavy Metal | |
| Cadmium (Cd) content | ND |
| Lead (Pb) content | ND |
| Mercury (Hg) content | ND |
| Chromium VI (Cr ⁶⁺) content | ND |
| Polybrominated Biphenyls (PBBs) | |
| Monobrominated Biphenyls (MonoBB) | ND |
| Dibrominated Biphenyls (DiBB) | ND |
| Tribrominated Biphenyls (TriBB) | ND |
| Tetrabrominated Biphenyls (TetraBB) | ND |
| Pentabrominated Biphenyls (PentaBB) | ND |
| Hexabrominated Biphenyls (HexaBB) | ND |
| Heptabrominated Biphenyls (HeptaBB) | ND |
| Octabrominated Biphenyls (OctaBB) | ND |
| Nonabrominated Biphenyls (NonaBB) | ND |
| Decabrominated Biphenyl (DecaBB) | ND |
| Polybrominated Diphenyl Ethers (PBDEs) | |
| Monobrominated Diphenyl Ethers (MonoBDE) | ND |
| Dibrominated Diphenyl Ethers (DiBDE) | ND |
| Tribrominated Diphenyl Ethers (TriBDE) | ND |
| Tetrabrominated Diphenyl Ethers (TetraBDE) | ND |
| Pentabrominated Diphenyl Ethers (PentaBDE) | ND |
| Hexabrominated Diphenyl Ethers (HexaBDE) | ND |
| Heptabrominated Diphenyl Ethers (HeptaBDE) | ND |
| Octabrominated Diphenyl Ethers (OctaBDE) | ND |
| Nonabrominated Diphenyl Ethers (NonaBDE) | ND |
| Decabrominated Diphenyl Ether (DecaBDE) | ND |

(III) Test Method:

| Testing Item T | Testing Method R | Reporting Limit |
|---|---|-----------------|
| Cadmium (Cd) content | With reference to IEC 62321 edition 1.0:2008 in clause 8/9/10, by microwave digestion until the tested samples are totally dissolved and determined by ICP-OES. | 2 ppm |
| Lead (Pb) content | With reference to IEC 62321 edition 1.0:2008 in clause 8/9/10, by microwave digestion until the tested samples are totally dissolved and determined by ICP-OES. | 2 ppm |
| Mercury (Hg) content | With reference to IEC 62321 edition 1.0:2008 in clause 7, by microwave digestion until the tested samples are totally dissolved and determined by ICP-OES. | 2 ppm |
| Chromium VI (Cr ⁶⁺) content | With reference to IEC 62321 edition 1.0:2008 in annex C, by alkaline digestion and determined by UV-Vis spectrophotometer. | 1 ppm |
| Polybrominated Biphenyls (PBBs) | With reference to IEC 62321 edition 1.0:2008 in annex A, by solvent extraction and determined by GC-MSD and further HPLC confirmation when necessary. | 5 ppm |
| Polybrominated Diphenyl Ethers (PBDEs) | With reference to IEC 62321 edition 1.0:2008 in annex A, by solvent extraction and determined by GC-MSD and further HPLC confirmation when necessary. | 5 ppm |

Remark: Reporting limit = Quantitation limit of analyte in sample

TO BE CONTINUED

TESTS CONDUCTED

(IV) Measurement Flowchart:

Test For Cd/Pb/Hg/Chromium (VI)/PBBs/PBDEs Contents

Reference Standard: IEC 62321 edition 1.0:2008

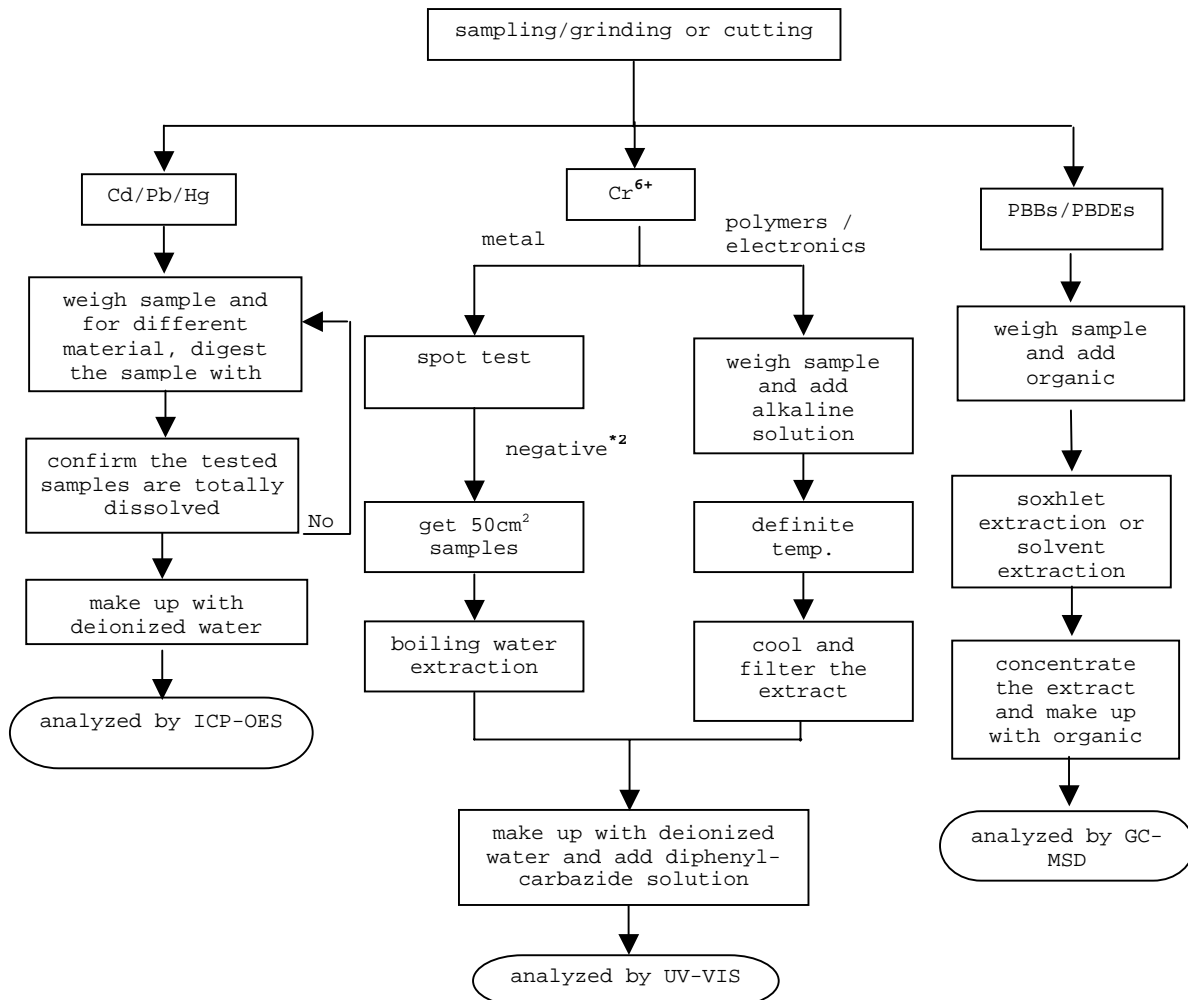

REMARKS:

*1: List of appropriate acid:

| Material | Acid added for digestion |
|---------------|--|
| Polymers | HNO ₃ ,HCl,HF,H ₂ O ₂ ,H ₃ BO ₃ |
| Metals HNO | ₃ ,HCl,HF |
| Electronics H | NO ₃ ,HCl,H ₂ O ₂ ,HBF ₄ |

*2: If the result of spot test is positive, Chromium VI would be determined as detected.

TO BE CONTINUED

**TEST REPORT**

NUMBER: SH AH00345432

TESTS CONDUCTED

2 (I) Test Result Summary :

| <u>Testing Item</u> | <u>Result (ppm)</u> |
|------------------------|---------------------|
| | |
| Halogen Content | |
| Fluorine (F) | ND |
| Chlorine (Cl) | 8600 |
| Bromine (Br) | ND |
| Iodine (I) | ND |

Remarks: ppm = Parts per million = mg/kg

N D = Not detected

Responsibility Of Chemist : Leaf Liu

(III) Test Method:

| <u>Testing Item</u> T | <u>esting Method</u> R | <u>eporting Limit</u> |
|-----------------------|--|-----------------------|
| Halogen Content | With reference to EN 14582:2007 by combustion flask with oxygen and determined by ion chromatography | 50 ppm |

Remark: Reporting limit = Quantitation limit of analyte in sample

TO BE CONTINUED

Intertek Testing Services Ltd., Shanghai

Block B, Jinling Business Square, No.801 YiShan Road, Shanghai, China. 200233

上海天祥質量技術服務有限公司

上海市宜山路 801 號金陵商務廣場 B 座 200233

Telephone: +86 21 6120 6060 Facsimile: +86 21 6127 9740

www.intertek.com www.intertek.com.cn

TESTS CONDUCTED

(IV) Measurement Flowchart:

Test For Halogen Content

Reference Standard: EN 14582

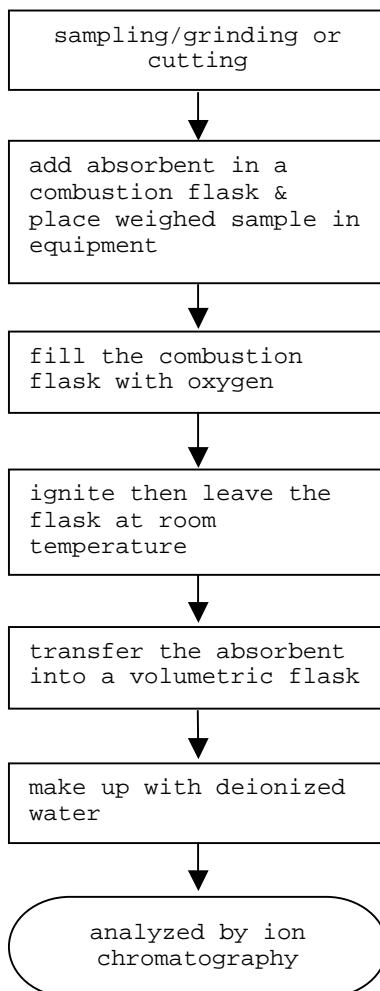

TO BE CONTINUED

TESTS CONDUCTED

3 (A) TEST RESULT SUMMARY:

| <u>TESTING ITEM R</u> | <u>RESULT(ppm)</u> |
|-------------------------------|--------------------|
| HBCD (HEXABROMOCYCLODODECANE) | ND |

REMARKS:

ppm = PARTS PER MILLION = mg/kg

ND = NOT DETECTED

(B) TEST METHOD :

| <u>TESTING ITEM T</u> | <u>TESTING METHOD</u> | <u>REPORTING LIMIT</u> |
|-------------------------------|--|------------------------|
| HBCD (HEXABROMOCYCLODODECANE) | WITH REFERENCE TO USEPA 3540C, BY SOLVENT EXTRACTION AND DETERMINED BY GC/MS | 10 ppm |

TO BE CONTINUED

TESTS CONDUCTED

MEASUREMENT FLOWCHART:

TEST FOR HBCD (HEXABROMOCYCLODODECANE) CONTENT

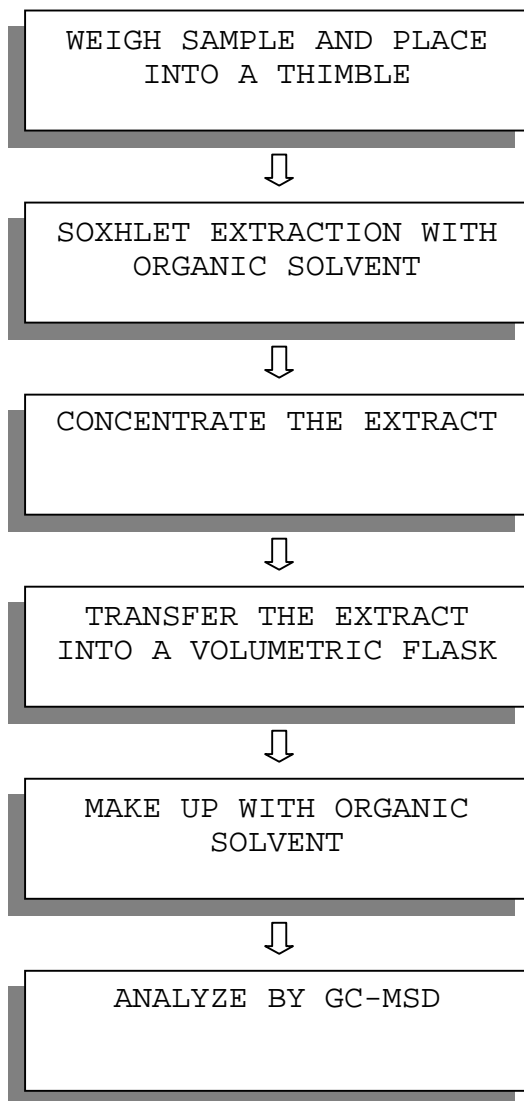

TO BE CONTINUED

TESTS CONDUCTED

4 PHthalate Content Test

WITH REFERENCE TO EN14372, BY GAS CHROMATOGRAPHY-MASS SPECTROMETRY (GC-MS) ANALYSIS.

| <u>TESTED COMPOUND RESULT</u> | <u>(%,W/W)</u> | <u>LIMIT(%,W/W)</u> <u>(MAX.)</u> |
|-----------------------------------|----------------|--------------------------------------|
| DIBUTYL PHTHALATE (DBP) | ND | --- |
| DI(2-ETHYL HEXYL) PHTHALATE(DEHP) | ND | --- |
| BENZYL BUTYL PHTHALATE (BBP) | ND | --- |
| SUM OF THREE PHTHALATES | ND | 0.1 |

REMARK: THE ABOVE LIMIT WAS QUOTED ACCORDING TO ANNEX XVII ITEMS 51 & 52 OF THE REACH REGULATION (EC) NO. 1907/2006 & AMENDMENT NO.552/2009 (FORMERLY KNOWN AS DIRECTIVE 2005/84/EC) FOR PHTHALATE CONTENT IN TOYS AND CHILDREN CARE ARTICLES.

DETECTION LIMIT = 0.01%(W/W)
ND = NOT DETECTED

5 PHthalate Content Test

WITH REFERENCE TO CPSC-CH-C1001-09.3, BY GAS CHROMATOGRAPHY-MASS SPECTROMETRY (GC-MS) ANALYSIS.

| <u>TESTED COMPOUND RESULT</u> | <u>(%,W/W)</u> | <u>LIMIT(%,W/W)</u> <u>(MAX.)</u> |
|-----------------------------------|----------------|--------------------------------------|
| DI-BUTYL PHTHALATE (DBP) | ND | 0.1 |
| DI(2-ETHYL HEXYL) PHTHALATE(DEHP) | ND | 0.1 |
| BENZYL BUTYL PHTHALATE (BBP) | ND | 0.1 |

REMARK: THE ABOVE LIMIT WAS QUOTED ACCORDING TO US CONSUMER PRODUCT SAFETY IMPROVEMENT ACT 2008 FOR PROHIBITION ON SALE OF CERTAIN PRODUCTS CONTAINING SPECIFIED PHTHALATES.

DETECTION LIMIT = 0.01%(W/W)
ND = NOT DETECTED

DATE SAMPLE RECEIVED: OCT.15, 2012

TESTING PERIOD: OCT.15, 2012 TO OCT.23, 2012

TO BE CONTINUED

TESTS CONDUCTED
MEASUREMENT FLOWCHART:

TEST FOR PHTHALATES CONTENTS (EN14372)

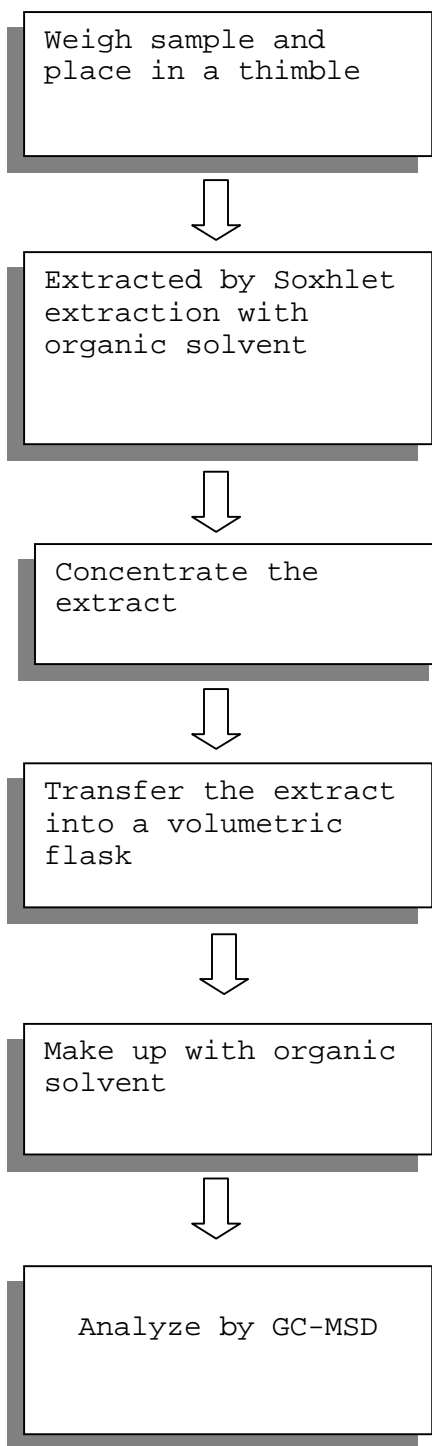

TO BE CONTINUED

TESTS CONDUCTED
MEASUREMENT FLOWCHART:

TEST FOR PHTHALATES CONTENTS (CPSC-CH-C1001-09.3)

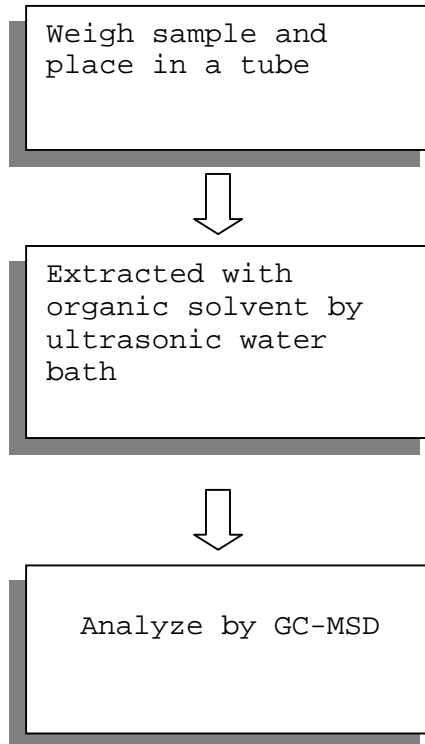

TO BE CONTINUED

TESTS CONDUCTED



END OF REPORT

This report is made solely on the basis of your instructions and/or information and materials supplied by you. It is not intended to be a recommendation for any particular course of action. Intertek does not accept a duty of care or any other responsibility to any person other than the Client in respect of this report and only accepts liability to the Client insofar as is expressly contained in the terms and conditions governing Intertek's provision of services to you. Intertek makes no warranties or representations either express or implied with respect to this report save as provided for in those terms and conditions. We have aimed to conduct the Review on a diligent and careful basis and we do not accept any liability to you for any loss arising out of or in connection with this report, in contract, tort, by statute or otherwise, except in the event of our gross negligence or wilful misconduct.



TEST REPORT

NUMBER: SH AH00345639

APPLICANT: LITTELFUSE, INC.
800 E. NORTHWEST HWY
ATT N: A.DIVIETRO/D.UNTIEDT

DATE: OCT 29, 2012

SAMPLE DESCRIPTION:

ONE (1) SUBMITTED SAMPLE SAID TO BE **GREEN INK.**
PART DESCRIPTION : INK-GREEN.
PART NUMBER : 425907.
DATE SAMPLE RECEIVED : OCTOBER.15, 2012.
DATE TEST STARTED : OCTOBER.15, 2012.

TESTS CONDUCTED:

AS REQUESTED BY THE APPLICANT, FOR DETAILS REFER TO ATTACHED PAGE(S)

TO BE CONTINUED

AUTHORIZED BY:
FOR INTERTEK TESTING SERVICES
LTD., SHANGHAI

JACOB LIN
GENERAL MANAGER

TESTS CONDUCTED

1 (I) Test Result Summary :

| Testing Item | Result (ppm) |
|---|--------------|
| Heavy Metal | |
| Cadmium (Cd) content | ND |
| Lead (Pb) content | ND |
| Mercury (Hg) content | ND |
| Chromium VI (Cr ⁶⁺) content | ND |
| Polybrominated Biphenyls (PBBs) | |
| Monobrominated Biphenyls (MonoBB) | ND |
| Dibrominated Biphenyls (DiBB) | ND |
| Tribrominated Biphenyls (TriBB) | ND |
| Tetrabrominated Biphenyls (TetraBB) | ND |
| Pentabrominated Biphenyls (PentaBB) | ND |
| Hexabrominated Biphenyls (HexaBB) | ND |
| Heptabrominated Biphenyls (HeptaBB) | ND |
| Octabrominated Biphenyls (OctaBB) | ND |
| Nonabrominated Biphenyls (NonaBB) | ND |
| Decabrominated Biphenyl (DecaBB) | ND |
| Polybrominated Diphenyl Ethers (PBDEs) | |
| Monobrominated Diphenyl Ethers (MonoBDE) | ND |
| Dibrominated Diphenyl Ethers (DiBDE) | ND |
| Tribrominated Diphenyl Ethers (TriBDE) | ND |
| Tetrabrominated Diphenyl Ethers (TetraBDE) | ND |
| Pentabrominated Diphenyl Ethers (PentaBDE) | ND |
| Hexabrominated Diphenyl Ethers (HexaBDE) | ND |
| Heptabrominated Diphenyl Ethers (HeptaBDE) | ND |
| Octabrominated Diphenyl Ethers (OctaBDE) | ND |
| Nonabrominated Diphenyl Ethers (NonaBDE) | ND |
| Decabrominated Diphenyl Ether (DecaBDE) | ND |

(III) Test Method:

| Testing Item T | Testing Method R | Reporting Limit |
|---|---|-----------------|
| Cadmium (Cd) content | With reference to IEC 62321 edition 1.0:2008 in clause 8/9/10, by microwave digestion until the tested samples are totally dissolved and determined by ICP-OES. | 2 ppm |
| Lead (Pb) content | With reference to IEC 62321 edition 1.0:2008 in clause 8/9/10, by microwave digestion until the tested samples are totally dissolved and determined by ICP-OES. | 2 ppm |
| Mercury (Hg) content | With reference to IEC 62321 edition 1.0:2008 in clause 7, by microwave digestion until the tested samples are totally dissolved and determined by ICP-OES. | 2 ppm |
| Chromium VI (Cr ⁶⁺) content | With reference to IEC 62321 edition 1.0:2008 in annex C, by alkaline digestion and determined by UV-Vis spectrophotometer. | 1 ppm |
| Polybrominated Biphenyls (PBBs) | With reference to IEC 62321 edition 1.0:2008 in annex A, by solvent extraction and determined by GC-MSD and further HPLC confirmation when necessary. | 5 ppm |
| Polybrominated Diphenyl Ethers (PBDEs) | With reference to IEC 62321 edition 1.0:2008 in annex A, by solvent extraction and determined by GC-MSD and further HPLC confirmation when necessary. | 5 ppm |

Remark: Reporting limit = Quantitation limit of analyte in sample

TO BE CONTINUED

TESTS CONDUCTED

(IV) Measurement Flowchart:

Test For Cd/Pb/Hg/Chromium (VI)/PBBs/PBDEs Contents

Reference Standard: IEC 62321 edition 1.0:2008

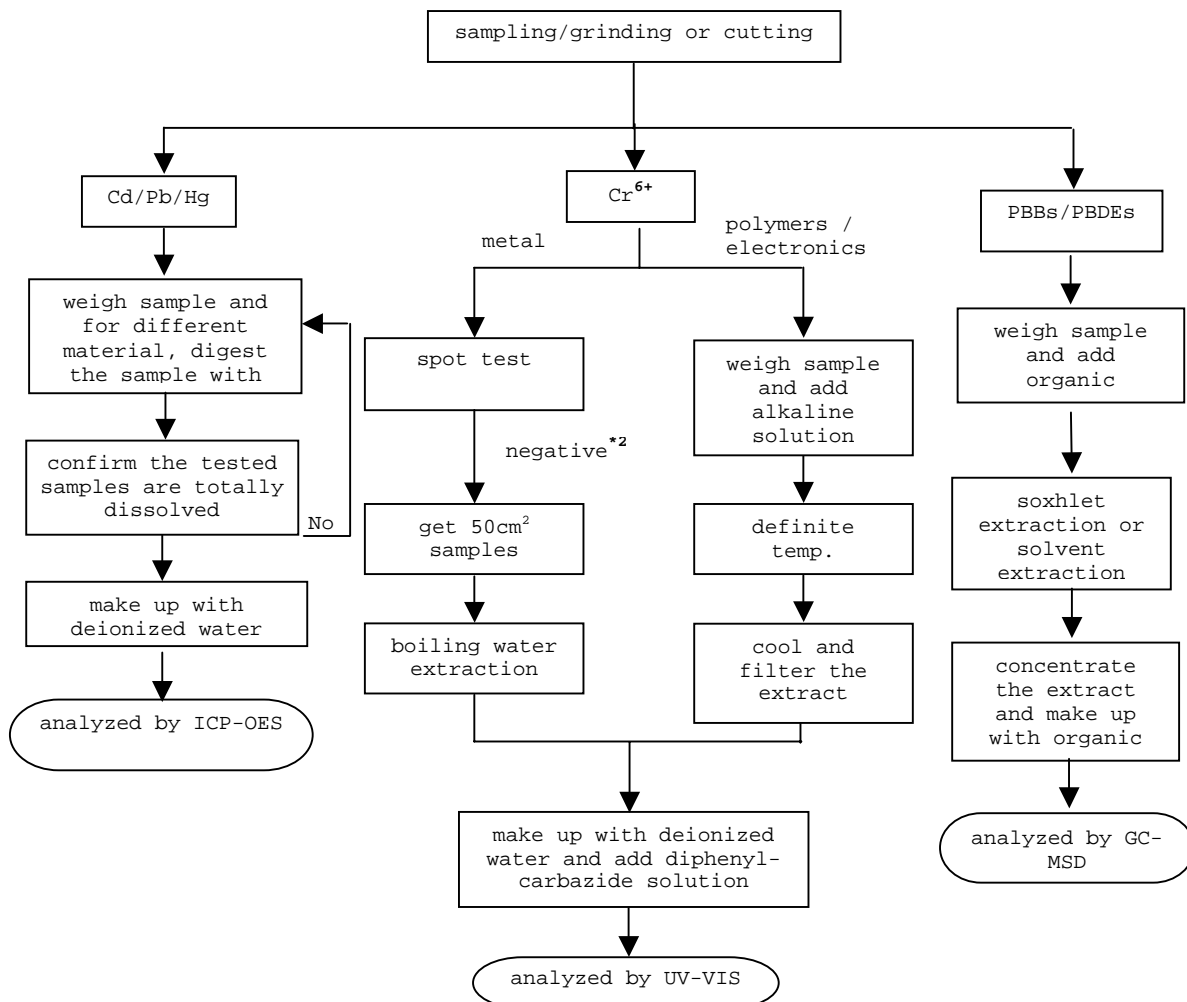

REMARKS:

*1: List of appropriate acid:

| Material | Acid added for digestion |
|---------------|--|
| Polymers | HNO ₃ ,HCl,HF,H ₂ O ₂ ,H ₃ BO ₃ |
| Metals HNO | ₃ HCl,HF |
| Electronics H | NO ₃ ,HCl,H ₂ O ₂ ,HBF ₄ |

*2: If the result of spot test is positive, Chromium VI would be determined as detected.

TO BE CONTINUED

**TEST REPORT**

NUMBER: SH AH00345639

TESTS CONDUCTED

2 (I) Test Result Summary :

| <u>Testing Item</u> | <u>Result (ppm)</u> |
|------------------------|---------------------|
| Halogen Content | |
| Fluorine (F) | 200 |
| Chlorine (Cl) | 650 |
| Bromine (Br) | ND |
| Iodine (I) | ND |

Remarks: ppm = Parts per million = mg/kg

ND = Not detected

Responsibility Of Chemist : Leaf Liu

(III) Test Method:

| <u>Testing Item</u> T | <u>Testing Method</u> R | <u>Reporting Limit</u> |
|-----------------------|--|------------------------|
| Halogen Content | With reference to EN 14582:2007 by combustion flask with oxygen and determined by ion chromatography | 50 ppm |

Remark: Reporting limit = Quantitation limit of analyte in sample

TO BE CONTINUED**Intertek Testing Services Ltd., Shanghai**

Block B, Jinling Business Square, No.801 YiShan Road, Shanghai, China. 200233

上海天祥質量技術服務有限公司

上海市宜山路 801 號金陵商務廣場 B 座 200233

Telephone: +86 21 6120 6060 Facsimile: +86 21 6127 9740

www.intertek.com www.intertek.com.cn

TESTS CONDUCTED

(IV) Measurement Flowchart:

Test For Halogen Content
Reference Standard: EN 14582

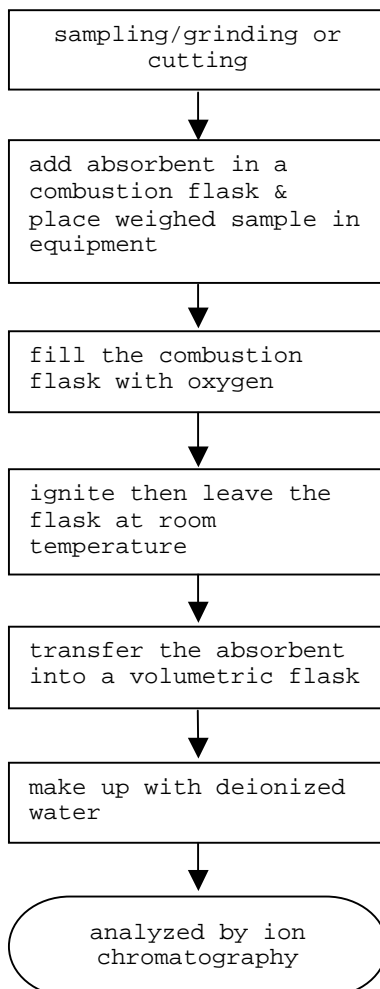

TO BE CONTINUED



TEST REPORT

NUMBER: SH AH00345639

TESTS CONDUCTED

3 (A) TEST RESULT SUMMARY:

| TESTING ITEM R | RESULT(ppm) |
|-------------------------------|-------------|
| HBCD (HEXABROMOCYCLODODECANE) | ND |

REMARKS:

ppm = PARTS PER MILLION = mg/kg

ND = NOT DETECTED

(B) TEST METHOD :

| TESTING ITEM TE | TESTING METHOD | REPORTING LIMIT |
|-------------------------------|--|-----------------|
| HBCD (HEXABROMOCYCLODODECANE) | WITH REFERENCE TO USEPA 3540C, BY SOLVENT EXTRACTION AND DETERMINED BY GC/MS | 10 ppm |

TO BE CONTINUED

TESTS CONDUCTED

MEASUREMENT FLOWCHART:

TEST FOR HBCD (HEXABROMOCYCLODODECANE) CONTENT

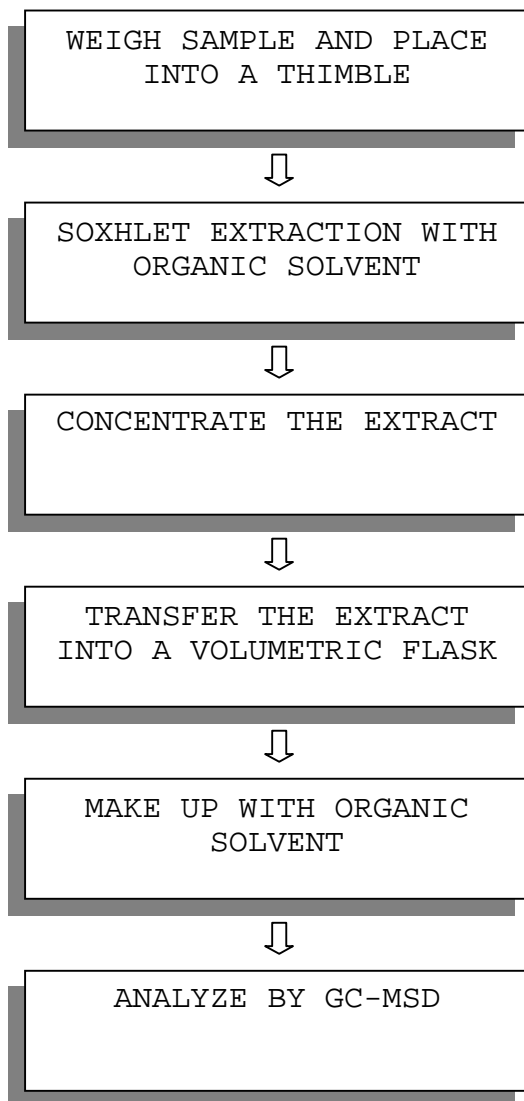

TO BE CONTINUED

TESTS CONDUCTED

4 PHT HALATE CONTENT TEST

WITH REFERENCE TO EN14372, BY GAS CHROMATOGRAPHY-MASS SPECTROMETRY (GC-MS) ANALYSIS.

| <u>TESTED COMPOUND R</u> | <u>ESULT (%.W/W)</u> | <u>LIMIT(%W/W)</u> <u>(MAX.)</u> |
|-----------------------------------|----------------------|-------------------------------------|
| DIBUTYL PHTHALATE (DBP) | ND | --- |
| DI(2-ETHYL HEXYL) PHTHALATE(DEHP) | ND | --- |
| BENZYL BUTYL PHTHALATE (BBP) | ND | --- |
| SUM OF THREE PHTHALATES | ND | 0.1 |

REMARK: THE ABOVE LIMIT WAS QUOTED ACCORDING TO ANNEX XVII ITEMS 51 & 52 OF THE REACH REGULATION (EC) NO. 1907/2006 & AMENDMENT NO.552/2009 FOR PHTHALATE CONTENT IN TOYS AND CHILDREN CARE ARTICLES.

DETECTION LIMIT = 0.01%(W/W)
ND = NOT DETECTED

5 PHT HALATE CONTENT TEST

WITH REFERENCE TO CPSC-CH-C1001-09.3, BY GAS CHROMATOGRAPHY-MASS SPECTROMETRY (GC-MS) ANALYSIS.

| <u>TESTED COMPOUND R</u> | <u>ESULT (%.W/W)</u> | <u>LIMIT(%W/W)</u> <u>(MAX.)</u> |
|-----------------------------------|----------------------|-------------------------------------|
| DI-BUTYL PHTHALATE (DBP) | ND | 0.1 |
| DI(2-ETHYL HEXYL) PHTHALATE(DEHP) | ND | 0.1 |
| BENZYL BUTYL PHTHALATE (BBP) | ND | 0.1 |

REMARK: THE ABOVE LIMIT WAS QUOTED ACCORDING TO US CONSUMER PRODUCT SAFETY IMPROVEMENT ACT 2008 & AMENDMENT H.R.2715 FOR PROHIBITION ON SALE OF CERTAIN PRODUCTS CONTAINING SPECIFIED PHTHALATES.

DETECTION LIMIT = 0.01%(W/W)
ND = NOT DETECTED

DATE SAMPLE RECEIVED : OCT.15, 2012
TESTING PERIOD : OCT.15, 2012 TO OCT.18, 2012

TO BE CONTINUED

TESTS CONDUCTED

MEASUREMENT FLOWCHART:

TEST FOR PHTHALATES CONTENTS (EN14372)

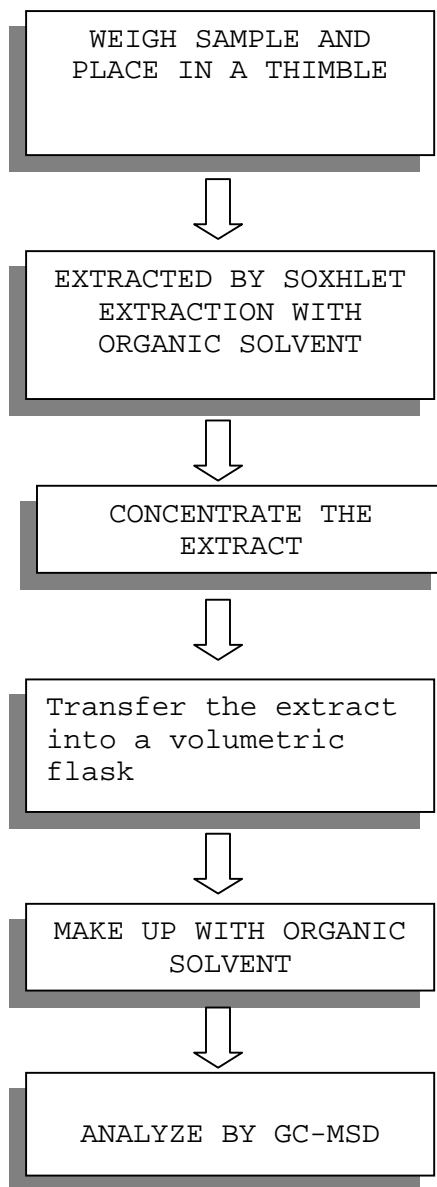

TO BE CONTINUED

TESTS CONDUCTED

MEASUREMENT FLOWCHART:

TEST FOR PHTHALATES CONTENTS (CPSC-CH-C1001-09.3)

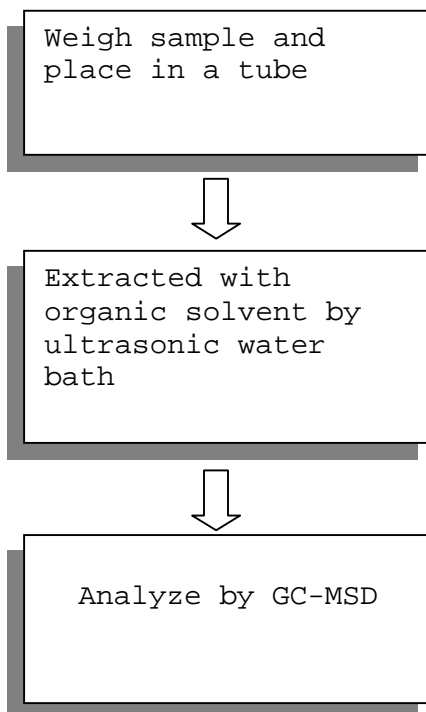

TO BE CONTINUED

TESTS CONDUCTED



END OF REPORT

This report is made solely on the basis of your instructions and/or information and materials supplied by you. It is not intended to be a recommendation for any particular course of action. Intertek does not accept a duty of care or any other responsibility to any person other than the Client in respect of this report and only accepts liability to the Client insofar as is expressly contained in the terms and conditions governing Intertek's provision of services to you. Intertek makes no warranties or representations either express or implied with respect to this report save as provided for in those terms and conditions. We have aimed to conduct the Review on a diligent and careful basis and we do not accept any liability to you for any loss arising out of or in connection with this report, in contract, tort, by statute or otherwise, except in the event of our gross negligence or wilful misconduct.



TEST REPORT

NUMBER: SH AH00345659

APPLICANT: LITTELFUSE, INC.
800 E. NORTHWEST HWY
AT TN: A.DIVIETRO/D.UNTIEDT

DATE: OCT 26, 2012

SAMPLE DESCRIPTION:

ONE (1) SUBMITTED SAMPLE SAID TO BE: **GREY INK.**
PART DESCRIPTION : INK-GREY.
PART NUMBER : 425909.
DATE SAMPLE RECEIVED : OCTOBER.15, 2012.
DATE TEST STARTED : OCTOBER.15, 2012.

TESTS CONDUCTED:

AS REQUESTED BY THE APPLICANT, FOR DETAILS REFER TO ATTACHED PAGE(S)

TO BE CONTINUED

AUTHORIZED BY:
FOR INTERTEK TESTING SERVICES
LTD., SHANGHAI

JACOB LIN
GENERAL MANAGER

TESTS CONDUCTED
1 (I) Test Result Summary :

| Testing Item | Result (ppm) |
|---|--------------|
| Heavy Metal | |
| Cadmium (Cd) content | ND |
| Lead (Pb) content | ND |
| Mercury (Hg) content | ND |
| Chromium VI (Cr ⁶⁺) content | ND |
| Polybrominated Biphenyls (PBBs) | |
| Monobrominated Biphenyls (MonoBB) | ND |
| Dibrominated Biphenyls (DiBB) | ND |
| Tribrominated Biphenyls (TriBB) | ND |
| Tetrabrominated Biphenyls (TetraBB) | ND |
| Pentabrominated Biphenyls (PentaBB) | ND |
| Hexabrominated Biphenyls (HexaBB) | ND |
| Heptabrominated Biphenyls (HeptaBB) | ND |
| Octabrominated Biphenyls (OctaBB) | ND |
| Nonabrominated Biphenyls (NonaBB) | ND |
| Decabrominated Biphenyl (DecaBB) | ND |
| Polybrominated Diphenyl Ethers (PBDEs) | |
| Monobrominated Diphenyl Ethers (MonoBDE) | ND |
| Dibrominated Diphenyl Ethers (DiBDE) | ND |
| Tribrominated Diphenyl Ethers (TriBDE) | ND |
| Tetrabrominated Diphenyl Ethers (TetraBDE) | ND |
| Pentabrominated Diphenyl Ethers (PentaBDE) | ND |
| Hexabrominated Diphenyl Ethers (HexaBDE) | ND |
| Heptabrominated Diphenyl Ethers (HeptaBDE) | ND |
| Octabrominated Diphenyl Ethers (OctaBDE) | ND |
| Nonabrominated Diphenyl Ethers (NonaBDE) | ND |
| Decabrominated Diphenyl Ether (DecaBDE) | ND |

(III) Test Method:

| Testing Item T | Testing Method R | Reporting Limit |
|---|---|-----------------|
| Cadmium (Cd) content | With reference to IEC 62321 edition 1.0:2008 in clause 8/9/10, by microwave digestion until the tested samples are totally dissolved and determined by ICP-OES. | 2 ppm |
| Lead (Pb) content | With reference to IEC 62321 edition 1.0:2008 in clause 8/9/10, by microwave digestion until the tested samples are totally dissolved and determined by ICP-OES. | 2 ppm |
| Mercury (Hg) content | With reference to IEC 62321 edition 1.0:2008 in clause 7, by microwave digestion until the tested samples are totally dissolved and determined by ICP-OES. | 2 ppm |
| Chromium VI (Cr ⁶⁺) content | With reference to IEC 62321 edition 1.0:2008 in annex C, by alkaline digestion and determined by UV-Vis spectrophotometer. | 1 ppm |
| Polybrominated Biphenyls (PBBs) | With reference to IEC 62321 edition 1.0:2008 in annex A, by solvent extraction and determined by GC-MSD and further HPLC confirmation when necessary. | 5 ppm |
| Polybrominated Diphenyl Ethers (PBDEs) | With reference to IEC 62321 edition 1.0:2008 in annex A, by solvent extraction and determined by GC-MSD and further HPLC confirmation when necessary. | 5 ppm |

Remark: Reporting limit = Quantitation limit of analyte in sample

TO BE CONTINUED

TESTS CONDUCTED
(IV) Measurement Flowchart:

Test For Cd/Pb/Hg/Chromium (VI)/PBBs/PBDEs Contents
Reference Standard: IEC 62321 edition 1.0:2008

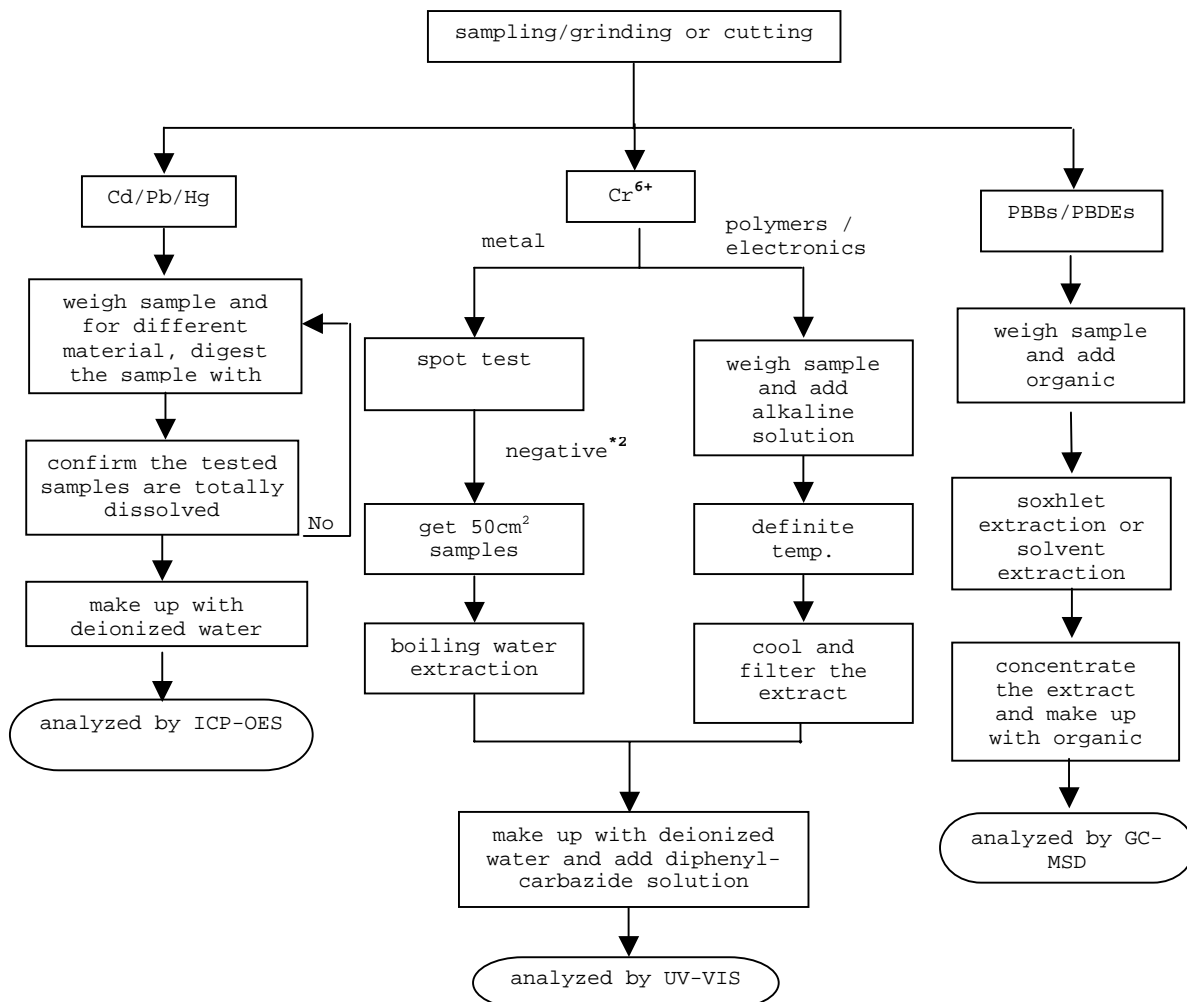

REMARKS:

*1: List of appropriate acid:

| Material | Acid added for digestion |
|---------------|--|
| Polymers | HNO ₃ ,HCl,HF,H ₂ O ₂ ,H ₃ BO ₃ |
| Metals HNO | ₃ HCl,HF |
| Electronics H | NO ₃ ,HCl,H ₂ O ₂ ,HBF ₄ |

*2: If the result of spot test is positive, Chromium VI would be determined as detected.

TO BE CONTINUED

**TEST REPORT**

NUMBER: SH AH00345659

TESTS CONDUCTED

2 (I) Test Result Summary :

| Testing Item | Result (ppm) |
|------------------------|--------------|
| Halogen Content | |
| Fluorine (F) | ND |
| Chlorine (Cl) | ND |
| Bromine (Br) | ND |
| Iodine (I) | ND |

Remarks: ppm = Parts per million based on weight of tested sample = mg/kg

N D = Not detected

Responsibility Of Chemist : Ken He

(III) Test Method:

| Testing Item T | Testing Method R | Reporting Limit |
|-----------------|--|-----------------|
| Halogen Content | With reference to EN 14582:2007 by combustion flask with oxygen and determined by ion chromatography | 50 ppm |

Remark: Reporting limit = Quantitation limit of analyte in sample

TO BE CONTINUED

TESTS CONDUCTED

(IV) Measurement Flowchart:

Test For Halogen Content
Reference Standard: EN 14582

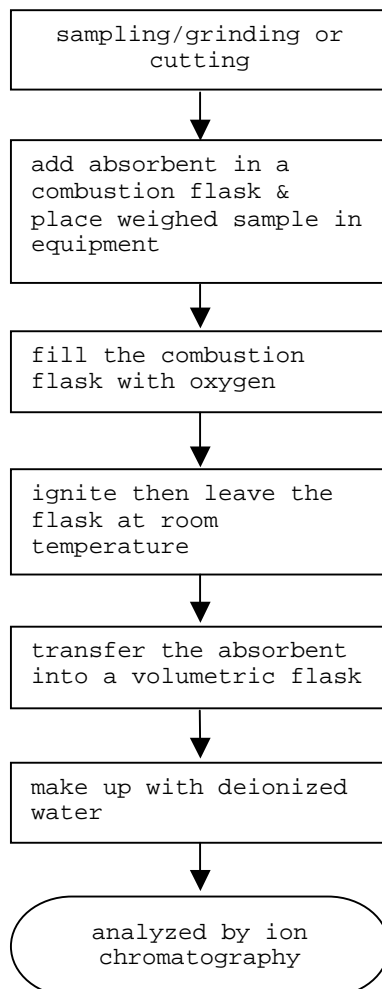

TO BE CONTINUED

**TEST REPORT**

NUMBER: SH AH00345659

TESTS CONDUCTED

3 (A) TEST RESULT SUMMARY:

| TESTING ITEM R | RESULT(ppm) |
|-------------------------------|-------------|
| HBCD (HEXABROMOCYCLODODECANE) | ND |

REMARKS:

ppm = PARTS PER MILLION = mg/kg

ND = NOT DETECTED

(B) TEST METHOD :

| TESTING ITEM T | TESTING METHOD | REPORTING LIMIT |
|-------------------------------|---|--------------------|
| HBCD (HEXABROMOCYCLODODECANE) | WITH REFERENCE TO USEPA 3540C, BY SOLVENT EXTRACTION AND DETERMINED BY GC/MS | 10 ppm |

TO BE CONTINUED**Intertek Testing Services Ltd., Shanghai**

Block B, Jinling Business Square, No.801 YiShan Road, Shanghai, China. 200233

上海天祥質量技術服務有限公司

上海市宜山路 801 號金陵商務廣場 B 座 200233

Telephone: +86 21 6120 6060 Facsimile: +86 21 6127 9740

www.intertek.com www.intertek.com.cn

TESTS CONDUCTED
MEASUREMENT FLOWCHART:

TEST FOR HBCD (HEXABROMOCYCLODODECANE) CONTENT

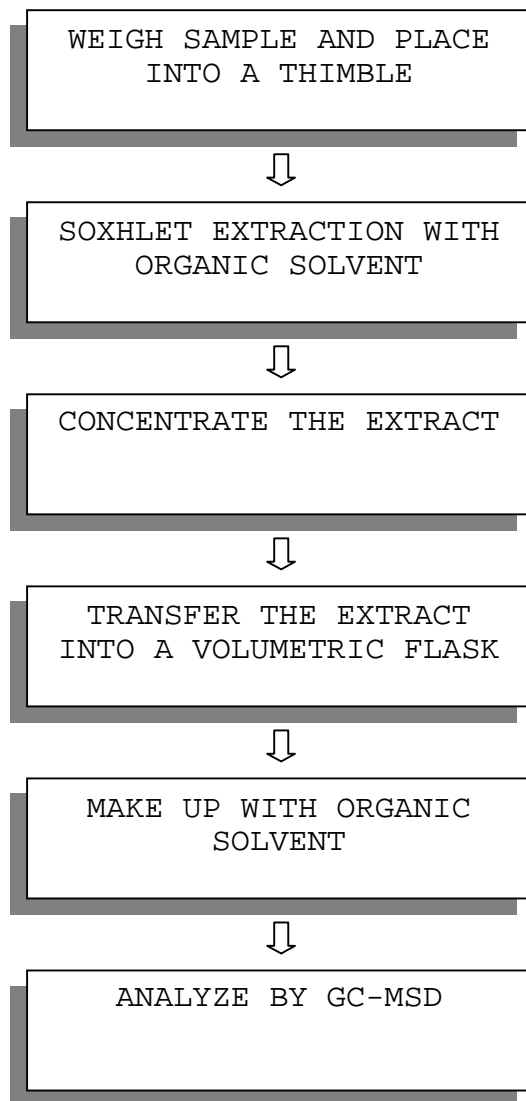

TO BE CONTINUED

TESTS CONDUCTED

4 PHTHALATE CONTENT TEST

WITH REFERENCE TO EN14372, BY GAS CHROMATOGRAPHY-MASS SPECTROMETRY (GC-MS) ANALYSIS.

| <u>TESTED COMPOUND</u> RESULT | <u>(%,W/W)</u> | <u>LIMIT(%,W/W)</u> <u>(MAX.)</u> |
|-----------------------------------|----------------|--------------------------------------|
| DIBUTYL PHTHALATE (DBP) | ND | --- |
| DI(2-ETHYL HEXYL) PHTHALATE(DEHP) | ND | --- |
| BENZYL BUTYL PHTHALATE (BBP) | ND | --- |
| SUM OF THREE PHTHALATES | ND | 0.1 |

REMARK: THE ABOVE LIMIT WAS QUOTED ACCORDING TO ANNEX XVII ITEMS 51 & 52 OF THE REACH REGULATION (EC) NO. 1907/2006 & AMENDMENT NO.552/2009 FOR PHTHALATE CONTENT IN TOYS AND CHILDREN CARE ARTICLES.

DETECTION LIMIT = 0.01%(W/W)
ND = NOT DETECTED

5 PHTHALATE CONTENT TEST

WITH REFERENCE TO CPSC-CH-C1001-09.3, BY GAS CHROMATOGRAPHY-MASS SPECTROMETRY (GC-MS) ANALYSIS.

| <u>TESTED COMPOUND</u> RESULT | <u>(%,W/W)</u> | <u>LIMIT(%,W/W)</u> <u>(MAX.)</u> |
|-----------------------------------|----------------|--------------------------------------|
| DI-BUTYL PHTHALATE (DBP) | ND | 0.1 |
| DI(2-ETHYL HEXYL) PHTHALATE(DEHP) | ND | 0.1 |
| BENZYL BUTYL PHTHALATE (BBP) | ND | 0.1 |

REMARK: THE ABOVE LIMIT WAS QUOTED ACCORDING TO US CONSUMER PRODUCT SAFETY IMPROVEMENT ACT 2008 FOR PROHIBITION ON SALE OF CERTAIN PRODUCTS CONTAINING SPECIFIED PHTHALATES.

DETECTION LIMIT = 0.01%(W/W)
ND = NOT DETECTED

TO BE CONTINUED

TESTS CONDUCTED
MEASUREMENT FLOWCHART:

TEST FOR PHTHALATES CONTENTS (EN14372)

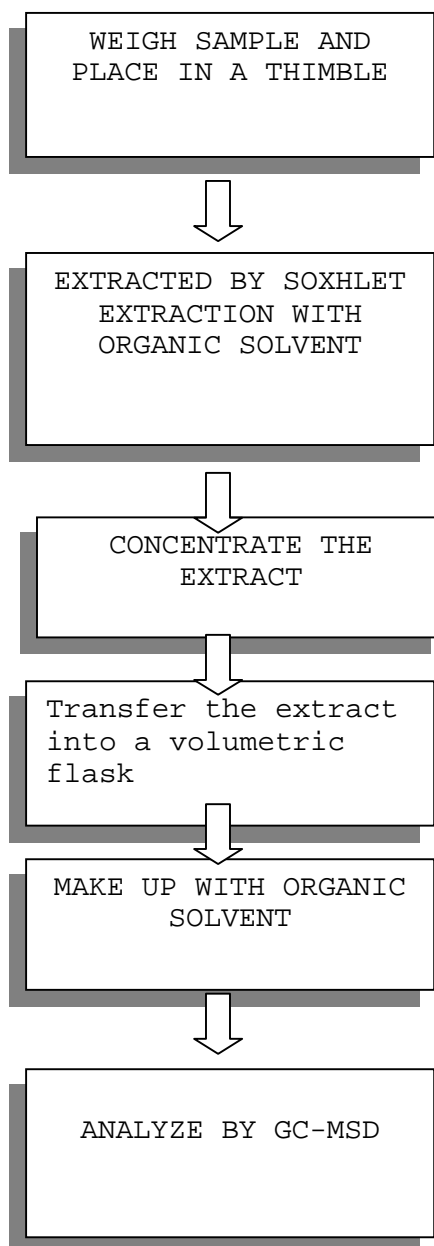

TO BE CONTINUED

TESTS CONDUCTED
MEASUREMENT FLOWCHART:

TEST FOR PHTHALATES CONTENTS (CPSC-CH-C1001-09.3)

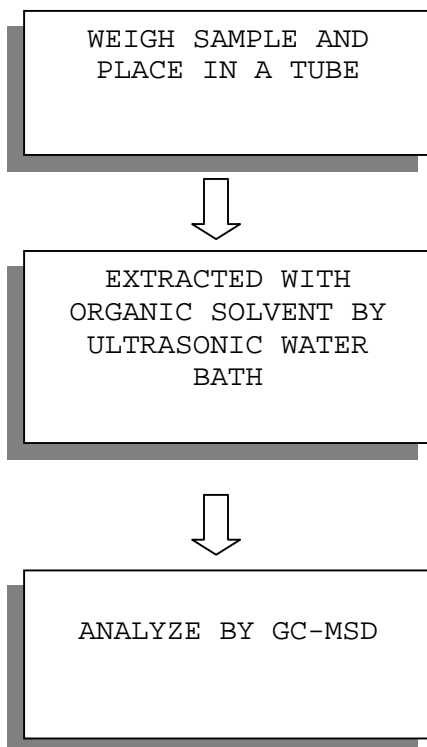

TO BE CONTINUED

TESTS CONDUCTED



END OF REPORT

This report is made solely on the basis of your instructions and/or information and materials supplied by you. It is not intended to be a recommendation for any particular course of action. Intertek does not accept a duty of care or any other responsibility to any person other than the Client in respect of this report and only accepts liability to the Client insofar as is expressly contained in the terms and conditions governing Intertek's provision of services to you. Intertek makes no warranties or representations either express or implied with respect to this report save as provided for in those terms and conditions. We have aimed to conduct the Review on a diligent and careful basis and we do not accept any liability to you for any loss arising out of or in connection with this report, in contract, tort, by statute or otherwise, except in the event of our gross negligence or wilful misconduct.