



## ICP Test Report Certification Packet

Company name: Littelfuse, Inc.

Product Series: 895 series

Product #: 895 series

Issue Date: June 8, 2010

It is hereby certified by Littelfuse, Inc. that there is neither RoHS (EU Directive 2002/95/EC)-restricted substance nor such use, for materials to be used for unit parts, for packing/packaging materials, and for additives and the like in the manufacturing processes.

In addition, it is hereby reported to you that the parts and sub-materials, the materials to be used for unit parts, the packing/packaging materials, and the additives and the like in the manufacturing processes, are all composed of the following components.

Issued by:

*Kristine L. De Guzman*  
Kristine L. De Guzman

<Global EHS Coordinator>

(1) Parts, sub-materials and unit parts

This document covers the 895 series RoHS-Compliant series products manufactured by Littelfuse, Inc.

< Raw Materials Used

Please see Table 1

(2) The ICP data on all measurable substances

Please see appropriate pages as identified in Table 1

Remarks :



**Table 1: List of Raw Materials covered by this report**

<b>Total Parts</b>	<b>Raw Material Part Number</b>	<b>Raw Material Description</b>	<b>Page(s)</b>
1	080707	Element-Olin 19025 98 Cu/ 1Ni/ 5Zn/o5P	3-14
2	080706	Element-Olin 151 99.9 Cu / Zn	3-14
3	425706	White Foil	3-14
4	057353	Housing	3-14
5	692536	Solder	15-18
6	057700	Base Cover	19-22
7	057785	Housing - Pink	23-26
8	057786	Housing - Green	27-30
9	057901	Colorant- Yellow	31-35
10	057787	Colorant- Red	36-40
11	057892	Colorant- Natural	41-45
12	057784	Colorant- Blue	16-50

**RESULTS REPORT**

**INTERTEK TESTING SERVICES**

**DE MEXICO SA DE CV**

**LABORATORIO CD. DE MEXICO**

DELIVER TO:

Littelfuse, S.A. de C.V.  
Blvd. Fausto Z. mtz. 1800, Col. Magisterio Sección 38, Piedras  
Negras, Coahuila

ATTENTION: Ing. Mario A. Falcón

It is prohibited the total or partial reproduction of this document, as well as any modification or alteration in no of its parts without the previous authorization of Intertek Testing Services de México, S.A. de C.V. On the contrary Intertek reserves the right of coming from legal form against that (it is) they are responsible (s).  
The results that appear in this report belong solely to (s) shows (s) analyzed (s).

**Intertek Testing Services de México, S.A. de C.V.**  
Blvd. Manuel Ávila Camacho No. 182 Col. Lomas de Chapultepec  
C.P. 11650, México, D.F. Tel.: 50912150 Fax: 55407863  
[www.intertek.com](http://www.intertek.com)

## TEST REPORT

### APPLICANT

Littelfuse, S.A. de C.V.  
Blvd. Fausto Z. mtz. 1800, Col. Magisterio Sección 38, Piedras Negras, Coahuila  
Ing. Mario A. Falcón

### SAMPLE DESCRIPTION

One (1) group of submitted samples said to be :

Sample Description

NP

4) Serie 0895 P/N: 80707

5) Serie 0895 P/N: 80706

6) Serie 895 P/N: 057860

Item No.

7) Serie 895 P/N: 425706

8) Serie 895 P/N: 057353

Country of Origin NP

Buyer's Name NP

Supplier's Name NP

Date sample received 2010-05-26

Testing period 2010-06-01 to 2010-06-18

\*\*\*\*\*

### TEST CONDUCTED

As requested by the applicant, for details please refer to attached pages.

\*\*\*\*\*

### CONCLUSION

	Testing item	Conclusion	Failed component	Failed result
4	Serie 0895 P/N: 80707	Pass See Result summary	---	---
5	Serie 0895 P/N: 80706	Pass See Result summary	---	---
6	Serie 895 P/N: 057860	Pass See Result summary	---	---
7	Serie 895 P/N: 425706	Pass See Result summary	---	---
8	Serie 895 P/N: 057353	Pass See Result summary	---	---

\*\*\*\*\*

It is prohibited the total or partial reproduction of this document, as well as any modification or alteration in no of its parts without the previous authorization of Intertek Testing Services de México, S.A. de C.V. On the contrary Intertek reserves the right of coming from legal form against that (it is) they are responsible (s).  
The results that appear in this report belong solely to (s) shows (s) analyzed (s).

**Intertek Testing Services de México, S.A. de C.V.**

Blvd. Manuel Ávila Camacho No. 182 Col. Lomas de Chapultepec  
C.P. 11650, México, D.F. Tel.: 50912150 Fax: 55407863

www.intertek.com

# TEST CONDUCTED

One (1) group of submitted samples said to be :

4) Serie 0895 P/N: 80707

5) Serie 0895 P/N: 80706

# TEST RESULT SUMMARY FOR RoHS DIRECTIVE :

TESTING ITEM	Ω RESULT (ppm)		Limit
	(4)	(5)	
Cadmium (Cd) content	ND	ND	0,01% (100 ppm)
Lead (Pb) content	15,6	ND	0,1% (1000 ppm)
Mercury (Hg) content	ND	ND	0,1% (1000 ppm)
Chromium (VI) (Cr <sup>6+</sup> )	ND	ND	0,1% (1000 ppm)

### TEST CONDUCTED

One (1) group of submitted samples said to be :

- 6) Serie 895 P/N: 057860
- 7) Serie 895 P/N: 425706
- 8) Serie 895 P/N: 057353

### TEST RESULT SUMMARY FOR RoHS DIRECTIVE :

TESTING ITEM	$\Omega$ RESULT (ppm)			Limit
	(6)	(7)	(8)	
Cadmium (Cd) content	ND	ND	ND	0,01% (100 ppm)
Lead (Pb) content	ND	12,100	ND	0,1% (1000 ppm)
Mercury (Hg) content	ND	ND	ND	0,1% (1000 ppm)
Chromium (VI) ( $Cr^{6+}$ )	ND	ND	ND	0,1% (1000 ppm)
<b>POLYBROMINATED BIPHENYLS (PBBs)</b>	ND	ND	ND	0,1% (1000 ppm)
Monobromobiphenyl (MonoBB)	ND	ND	ND	---
Dibromobiphenyl (DiBB)	ND	ND	ND	---
Tribromobiphenyl (TriBB)	ND	ND	ND	---
Tetrabromobiphenyl (TetraBB)	ND	ND	ND	---
Pentabromobiphenyl (PentaBB)	ND	ND	ND	---
Hexabromobiphenyl (HexaBB)	ND	ND	ND	---
Heptabromobiphenyl (HeptaBB)	ND	ND	ND	---
Octabromobiphenyl (OctaBB)	ND	ND	ND	---
Nonabromobiphenyl (NonaBB)	ND	ND	ND	---
Decabromobiphenyl (DecaBB)	ND	ND	ND	---
<b>POLYBROMINATED DIPHENYL ETHERS (PBDEs)</b>	ND	ND	ND	0,1% (1000 ppm)
Monobromodiphenyl (MonoBDE)	ND	ND	ND	---
Dibromodiphenyl (DiBDE)	ND	ND	ND	---
Tribromodiphenyl (TriBDE)	ND	ND	ND	---
Tetrabromodiphenyl (TetraBDE)	ND	ND	ND	---
Pentabromodiphenyl (PentaBDE)	ND	ND	ND	---
Hexabromodiphenyl (HexaBDE)	ND	ND	ND	---
Heptabromodiphenyl (HeptaBDE)	ND	ND	ND	---
Octabromodiphenyl (OctaBDE)	ND	ND	ND	---
Nonabromodiphenyl (NonaBDE)	ND	ND	ND	---
Decabromodiphenyl (DecaBDE)	ND	ND	ND	---

It is prohibited the total or partial reproduction of this document, as well as any modification or alteration in no of its parts without the previous authorization of Intertek Testing Services de México, S.A. de C.V. On the contrary Intertek reserves the right of coming from legal form against that (it is) they are responsible (s).  
The results that appear in this report belong solely to (s) shows (s) analyzed (s).

**Intertek Testing Services de México, S.A. de C.V.**

Bldv. Manuel Ávila Camacho No. 182 Col. Lomas de Chapultepec  
C.P. 11650, México, D.F. Tel.: 50912150 Fax: 55407863

www.intertek.com

ppm = parts per million based on dry weight of sample.

$\mu\text{g}/\text{cm}^2$  = microgram per square centimeter.

mg/kg WITH  $50\text{cm}^2$  = milligram per kilogram with 50 square centimeter.

< = less than.

ND = Not detected.

The above limits were quoted from 2002/95/EC and amendment 2005/618/EC for homogeneous material.

These Accreditations only apply for the methods listed in such. Not accredited under EMA  $\Omega$ .

Prepared and checked by :

For Intertek

*Irma López M*  
*[Signature]*  
*[Signature]*  
*[Signature]*

Laboratory Manager



The Official Mexican Standard NOM-008-SCFI-1993 establishes like separator decimal the comma (,).

NOTE :DecaBDE IN POLYMERIC APPLICATIONS IS EXEMPTED ACCORDING TO ROHS DIRECTIVE AMENDMENT 2005/717/EC.

# =ACCORDING TO IEC 62321, A POSITIVE RESULT INDICATES THE PRESENCE OF Cr(VI) COATING. IT IS THE Cr(VI) CONCENTRATION DETECTED IN THE BOILING-WATER-EXTRACTION SOLUTION AND SHOULD NOT BE INTERPRETED AS THE Cr(VI) CONCENTRATION IN THE COATING LAYER OF THE SAMPLE.

REMARK: AS REQUESTED BY THE APPLICANT, COATING WITH BASE MATERIAL OF TESTED COMPONENTS OF THE SAMPLE MX10 1165-4 WERE TESTED TOGETHER.

REMARK : AS REQUESTED BY THE APPLICANT, COATING WITH BASE MATERIAL OF TESTED COMPONENTS OF THE SAMPLE MX10 1165-5 WERE TESTED TOGETHER.

REMARK: AS REQUESTED BY THE APPLICANT, COATING WITH BASE MATERIAL OF TESTED COMPONENTS OF THE SAMPLE MX10 1165-6 WERE TESTED TOGETHER.

REMARK : AS REQUESTED BY THE APPLICANT, COATING WITH BASE MATERIAL OF TESTED COMPONENTS OF THE SAMPLE MX10 1165-7 WERE TESTED TOGETHER.

REMARK : AS REQUESTED BY THE APPLICANT, COATING WITH BASE MATERIAL OF TESTED COMPONENTS OF THE SAMPLE MX10 1165-8 WERE TESTED TOGETHER.

It is prohibited the total or partial reproduction of this document, as well as any modification or alteration in no of its parts without the previous authorization of Intertek Testing Services de México, S.A. de C.V. On the contrary Intertek reserves the right of coming from legal form against that (it is) they are responsible (s).  
The results that appear in this report belong solely to (s) shows (s) analyzed (s).

**Intertek Testing Services de México, S.A. de C.V.**

Bldv. Manuel Ávila Camacho No. 182 Col. Lomas de Chapultepec  
C.P. 11650, México, D.F. Tel.: 50912150 Fax: 55407863

www.intertek.com

05

**Test method :**

<u>No. de Muestra</u>	<u>Testing item</u>	<u>Ω Testing method</u>	<u>Quality control Batch:</u>	<u>Analysis Date:</u>	<u>Analyzed By:</u>	<u>Reporting limit ppm</u>
	Chromium VI (Cr <sup>6+</sup> ) content	With reference to USEPA 3060, by EPA 7196	QHU2009-3p99,100	2010-06-05	MTCM	2,0

<u>No. de Muestra</u>	<u>Testing item</u>	<u>Ω Testing method</u>	<u>Quality control Batch:</u>	<u>Analysis Date:</u>	<u>Analyzed By:</u>	<u>Reporting limit ppm</u>
	POLYBROMINATED BIPHENYLS (PBBs)	Determined by GC-MSD	2010-004481-PCL	2010-06-18	▲ Contract	50
	POLYBROMINATED DIPHENYL ETHERS (PBDEs)	Determined by GC-MSD	2010-004481-PCL	2010-06-18	▲ Contract	50

<u>No. de Muestra</u>	<u>Testing item</u>	<u>Ω Testing method</u>	<u>Quality control Batch:</u>	<u>Analysis Date:</u>	<u>Analyzed By:</u>	<u>Reporting limit ppm</u>
4	Lead (Pb) content	With reference to USEPA 3050MOD, by EPA 7420	MET2010-8p26	2010-06-03	MARY	10,0
5	Lead (Pb) content	With reference to USEPA 3050MOD, by EPA 7420	MET2010-8p26	2010-06-03	MARY	10,0
6	Lead (Pb) content	With reference to USEPA 3052MOD, by EPA 7420	MET2010-8p27	2010-06-03	MARY	10,0
7	Lead (Pb) content	With reference to USEPA 3052MOD, by EPA 7420	MET2010-8p27	2010-06-03	MARY	10,0
8	Lead (Pb) content	With reference to USEPA 3052MOD, by EPA 7420	MET2010-8p27	2010-06-03	MARY	10,0

<u>No. de Muestra</u>	<u>Testing item</u>	<u>Ω Testing method</u>	<u>Quality control Batch:</u>	<u>Analysis Date:</u>	<u>Analyzed By:</u>	<u>Reporting limit ppm</u>
4	Cadmium (Cd) content	With reference to USEPA 3050MOD, by EPA 7130	MET2010-8p26	2010-06-03	MARY	2,5
5	Cadmium (Cd) content	With reference to USEPA 3050MOD, by EPA 7130	MET2010-8p26	2010-06-03	MARY	2,5
6	Cadmium (Cd) content	With reference to USEPA 3052MOD, by EPA 7130	MET2010-8p27	2010-06-03	MARY	2,5
7	Cadmium (Cd) content	With reference to USEPA 3052MOD, by EPA 7130	MET2010-8p27	2010-06-03	MARY	2,5
8	Cadmium (Cd) content	With reference to USEPA 3052MOD, by EPA 7130	MET2010-8p27	2010-06-03	MARY	2,5

<u>No. de Muestra</u>	<u>Testing item</u>	<u>Ω Testing method</u>	<u>Quality control Batch:</u>	<u>Analysis Date:</u>	<u>Analyzed By:</u>	<u>Reporting limit ppm</u>
4	Mercury (Hg) content	With reference to USEPA 7471 by USEPA 7471	MET2010-8p23	2010-06-02	JAPM	0,083
5	Mercury (Hg) content	With reference to USEPA 7471 by USEPA 7471	MET2010-8p23	2010-06-02	JAPM	0,083
6	Mercury (Hg) content	With reference to USEPA 7471 by USEPA 7471	MET2010-8p22	2010-06-02	JAPM	0,083
7	Mercury (Hg) content	With reference to USEPA 7471 by USEPA 7471	MET2010-8p22	2010-06-02	JAPM	0,083
8	Mercury (Hg) content	With reference to USEPA 7471 by USEPA 7471	MET2010-8p22	2010-06-02	JAPM	0,083

It is prohibited the total or partial reproduction of this document, as well as any modification or alteration in no of its parts without the previous authorization of Intertek Testing Services de México, S.A. de C.V. On the contrary Intertek reserves the right of coming from legal form against that (it is) they are responsible (s).  
The results that appear in this report belong solely to (s) shows (s) analyzed (s).

**Intertek Testing Services de México, S.A. de C.V.**

Bld. Manuel Ávila Camacho No. 182 Col. Lomas de Chapultepec  
C.P. 11650, México, D.F. Tel.: 50912150 Fax: 55407863

www.intertek.com



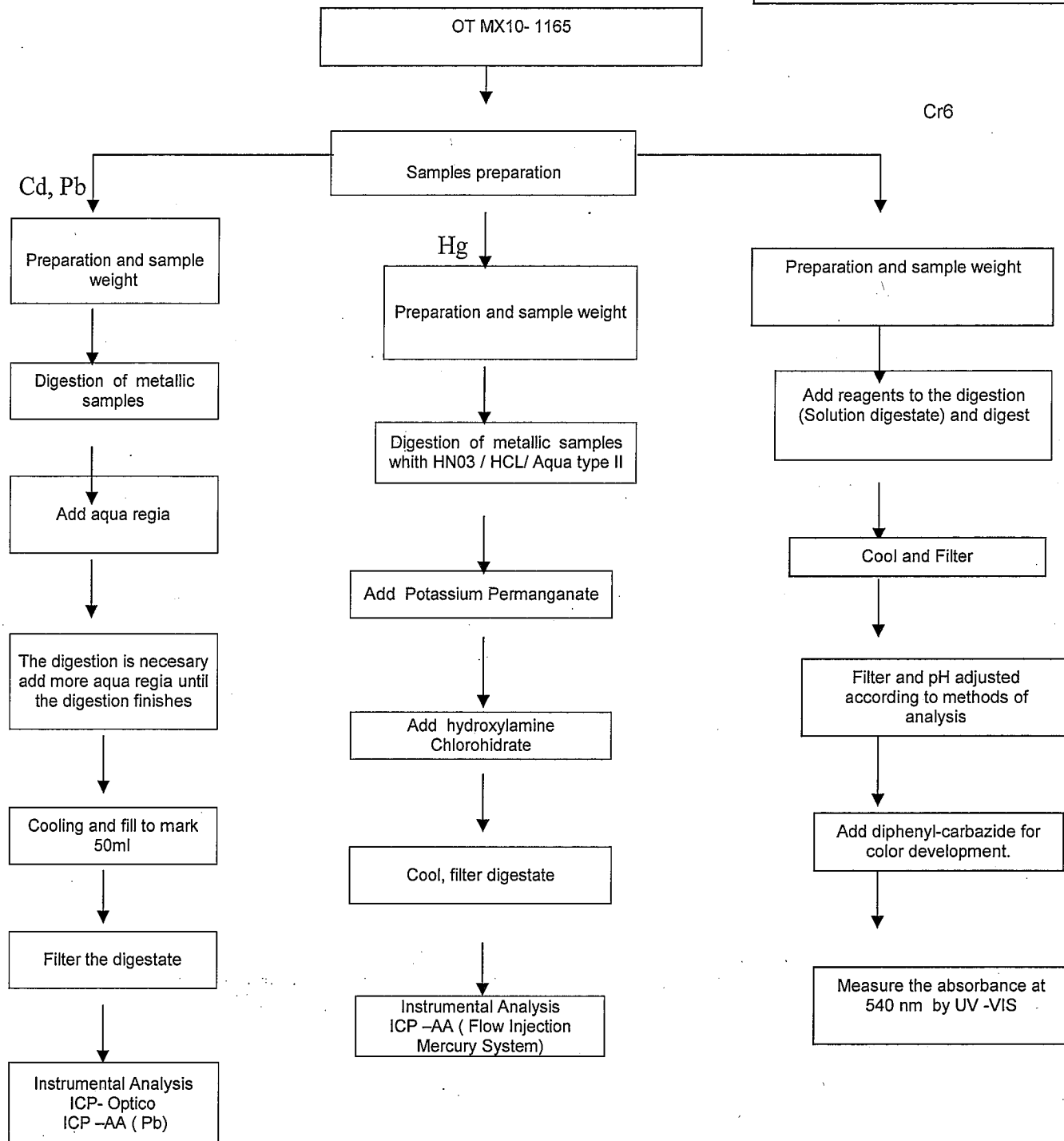

It is prohibited the total or partial reproduction of this document, as well as any modification or alteration in no of its parts without the previous authorization of Intertek Testing Services de México, S.A. de C.V. On the contrary Intertek reserves the right of coming from legal form against that (it is) they are responsible (s).  
*The results that appear in this report belong solely to (s) shows (s) analyzed (s).*

**Intertek Testing Services de México, S.A. de C.V.**

Bld. Manuel Ávila Camacho No. 182 Col. Lomas de Chapultepec  
C.P. 11650, México, D.F. Tel.: 50912150 Fax: 55407863

www.intertek.com

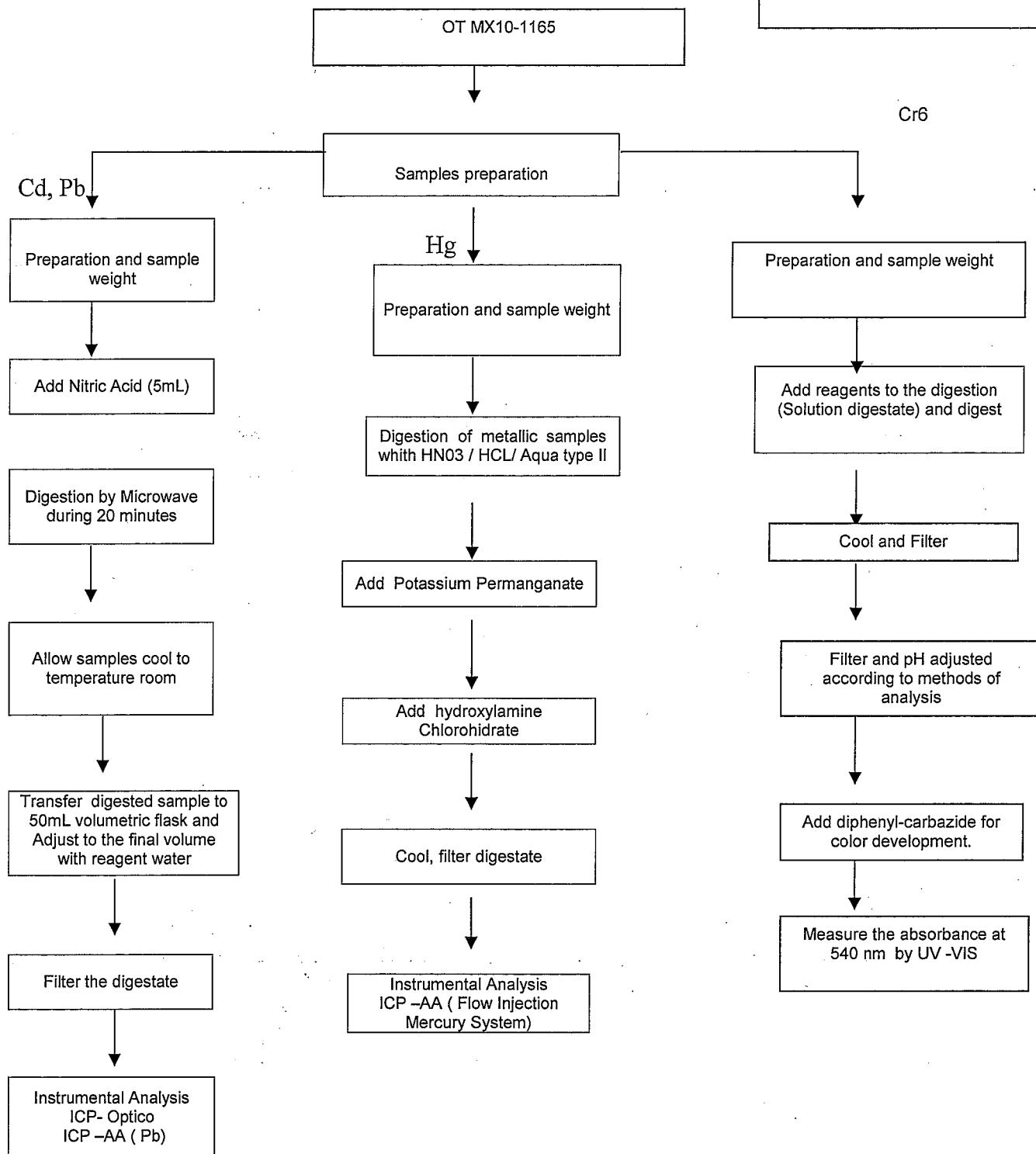

**MX10-1165-04**

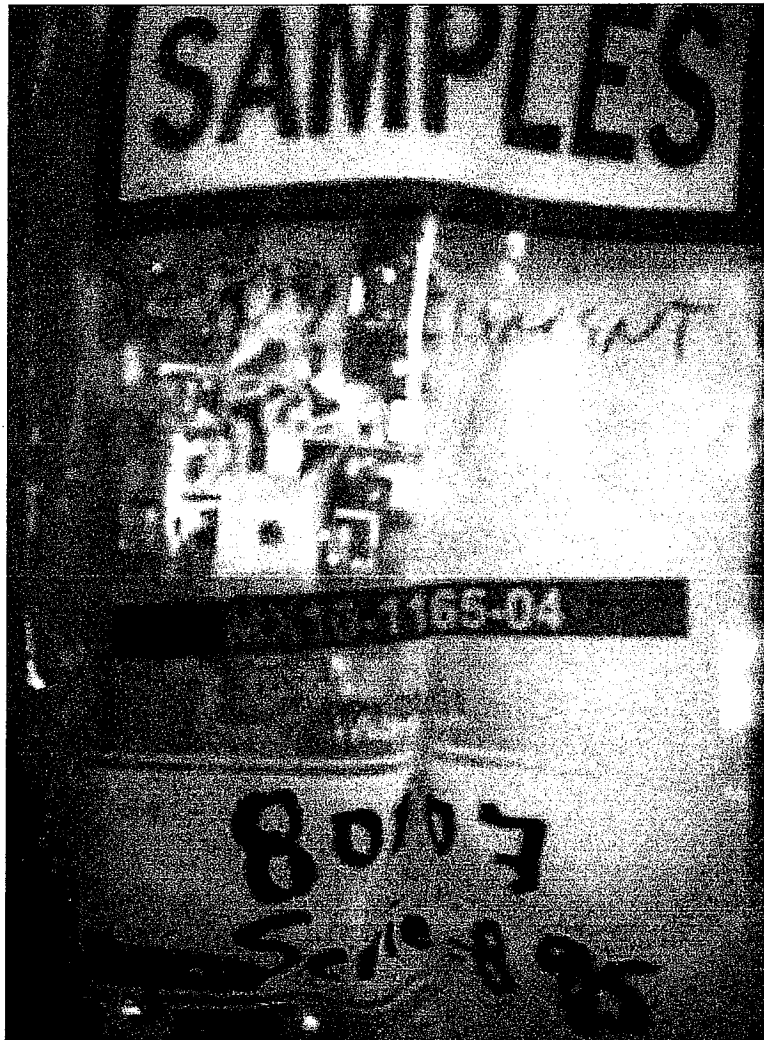

**MX10-1165-05**

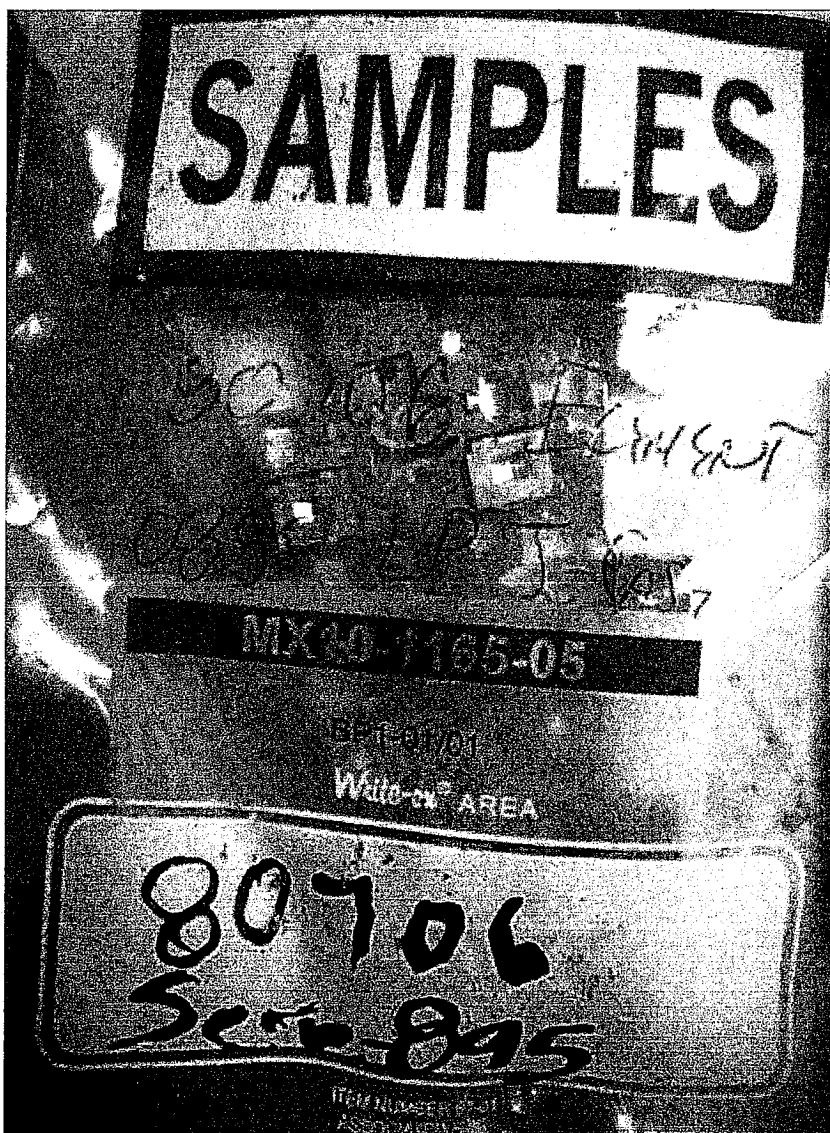

**MX10-1165-07**



**MX10-1165-08**

## TEST REPORT

Applicant : LITTLEFUSE TRIAD.INC  
Address : Rm 202, Korea Trade Tower 159-1, Samsung-dong, Kangnam-gu,  
Seoul, 135-729 Korea

Page: 1 of 4

Report No. RT10R-S2205-003-E

Date: May 26, 2010

Sample Description : The following submitted sample(s) said to be:-

Name/Type of Product : Solder  
Sample ID No. : RT10R-S2205-003  
Item No. : 692536  
Manufacturer/Vender : LITTLEFUSE TRIAD.INC

Sample received : May 24, 2010  
Testing Date : May 24, 2010 ~ May 26, 2010  
Testing Laboratory : Intertek Testing Center  
Testing Environment : Temperature : ( 24 ± 2 ) °C, Humidity : ( 60 ± 5 ) % R.H.

Test Type : RoHS wet chemical analysis  
Test Method(s) : Please see the following page(s).  
Test Result(s) : Please see the following page(s).

\* Note 1 : The test results presented in this report relate only to the object tested.

\* Note 2 : This report shall not be reproduced except in full without the written approval of the testing laboratory.

\* Note 3 : The item no. is assigned by client and indicated according to their requirement and guarantee letter.

Approved by,



Jade Jang / Lab. Technical Manager

Authorized by,



Bo Park / Lab. General Manager

This Test Report is issued by the Company subject to its Terms and Conditions of Business printed overleaf. Attention is drawn to the limitations of liability, indemnification and jurisdictional issues defined therein. This Test Report shall not be reproduced, except in full, without prior written consent of the Company.

Intertek Testing Services Korea Ltd.



## TEST REPORT

Report No. RT10R-S2205-003-E

Page: 2 of 4

Date: May 26, 2010

Sample ID No. : RT10R-S2205-003

Sample Description : Solder

Test Item	Unit	Test Method	MDL	Result
Cadmium (Cd)	mg/kg	With reference to IEC 62321 Edition 1.0 : 2008, by acid digestion and determined by ICP-OES	0.5	N.D.
Lead (Pb)	mg/kg		5	137
Mercury (Hg)	mg/kg		2	N.D.
Hexavalent Chromium (Cr <sup>6+</sup> ) (For metal)	-	With reference to IEC 62321 Edition 1.0 : 2008, by Spot test	(Threshold of 1 mg/kg)	Negative
Hexavalent Chromium (Cr <sup>6+</sup> ) (For metal)	-	With reference to IEC 62321 Edition 1.0 : 2008, by boiling water extraction and determined by UV-VIS Spectrophotometer	(Threshold of 0.02 mg/kg with 50 cm <sup>2</sup> )	Negative

Tested by : Nikkie Lee, Peter Kim

Notes : mg/kg = ppm = parts per million

mg/kg with 50 cm<sup>2</sup> = milligram per kilogram with 50 square centimeter

&lt; = Less than

N.D. = Not detected ( &lt;MDL )

MDL = Method detection limit

Positive = A positive test result indicated the presence of Cr(VI) at the time of testing, equal to or greater than threshold of 1 mg/kg for spot test procedures or 0.02 mg/kg for boiling water extraction procedures with a sample surface area of 50 cm<sup>2</sup> used. However, it shall not be interpreted as the Cr(VI) concentration in the coating layer of the sample and should not be used as a method detection limit for this qualitative test.

Negative = A negative test result indicates above positive observation was not found at the time of testing. When the spot test showed a negative result, the boiling water extraction procedure shall be used to verify the result.

This Test Report is issued by the Company subject to its Terms and Conditions of Business printed overleaf. Attention is drawn to the limitations of liability, indemnification and jurisdictional issues defined therein. This Test Report shall not be reproduced, except in full, without prior written consent of the Company.

Intertek Testing Services Korea Ltd.

Seoul Office: Tel : 02-6090-9500 Fax : 02-3409-0026 Daegu Office : Tel : 053-600-8647 Fax : 053-600-8645 Web Site : [www.intertek.co.kr](http://www.intertek.co.kr)

Seoul Lab. Address : 1/F, A-ju Digital Tower, #284-56, Seongsu 2-ga, Seongdong-Gu, Seoul, 133-833 Korea

Ulsan Lab. Address : #340-2, Yongam-Ri, Chongryang-Myun, Ulju-Gun, Ulsan 689-865 Korea



**TEST REPORT**

Page: 3 of 4  
Date: May 26, 2010

Report No. RT10R-S2205-003-E

Sample ID No. : RT10R-S2205-003

Sample Description : Solder

\* View of sample as received;-

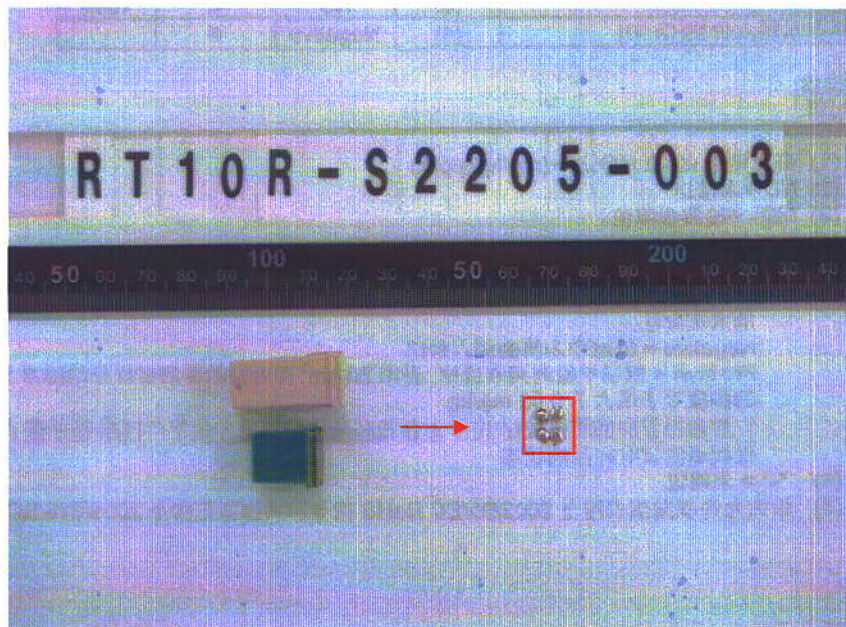

This Test Report is issued by the Company subject to its Terms and Conditions of Business printed overleaf. Attention is drawn to the limitations of liability, indemnification and jurisdictional issues defined therein. This Test Report shall not be reproduced, except in full, without prior written consent of the Company.

**Intertek Testing Services Korea Ltd.**

Seoul Office: Tel : 02-6090-9500 Fax : 02-3409-0026 Daegu Office : Tel : 053-600-8647 Fax : 053-600-8645 Web Site : [www.intertek.co.kr](http://www.intertek.co.kr)  
Seoul Lab. Address : 1/F, A-ju Digital Tower, #284-56, Seongsu 2-ga, Seongdong-Gu, Seoul, 133-833 Korea  
Ulsan Lab. Address : #340-2, Yongam-Ri, Chongryang-Myun, Ulju-Gun, Ulsan 689-865 Korea

# TEST REPORT

Report No. RT10R-S2205-003-E

Page: 4 of 4  
Date: May 26, 2010

Sample ID No. : RT10R-S2205-003

Sample Description : Solder

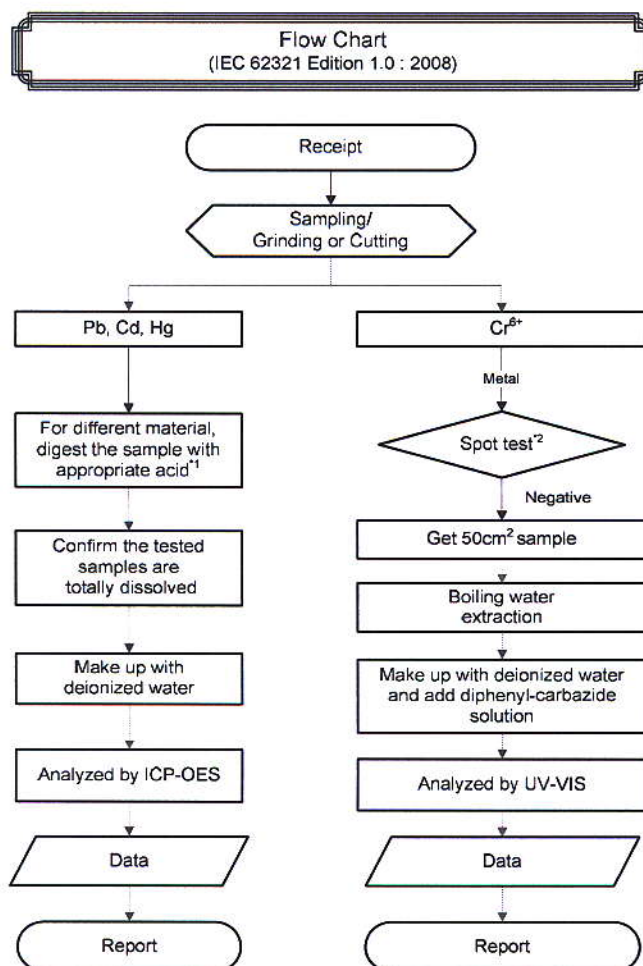

Remarks :

\*1 : List of appropriate acid :

Material	Acid added for digestion
Polymers	HNO <sub>3</sub> , HCl, HF, H <sub>2</sub> O <sub>2</sub> , H <sub>3</sub> BO <sub>3</sub>
Metals	HNO <sub>3</sub> , HCl, HF
Electronics	HNO <sub>3</sub> , HCl, H <sub>2</sub> O <sub>2</sub> , HBF <sub>4</sub>

\*2 : If the result of spot test is positive, Chromium (VI) would be determined as detected.  
No further analysis is required.

\*\*\*\*\* End of Report \*\*\*\*\*

This Test Report is issued by the Company subject to its Terms and Conditions of Business printed overleaf. Attention is drawn to the limitations of liability, indemnification and jurisdictional issues defined therein. This Test Report shall not be reproduced, except in full, without prior written consent of the Company.

**Intertek Testing Services Korea Ltd.**

Seoul Office: Tel : 02-6090-9500 Fax : 02-3409-0026 Daegu Office : Tel : 053-600-8647 Fax : 053-600-8645 Web Site : [www.intertek.co.kr](http://www.intertek.co.kr)

Seoul Lab. Address : 1/F, A-ju Digital Tower, #284-56, Seongsu 2-ga, Seongdong-Gu, Seoul, 133-833 Korea

Ulsan Lab. Address : #340-2, Yongam-Ri, Chongryang-Myun, Ulju-Gun, Ulsan 689-865 Korea

## TEST REPORT

Applicant : LITTLEFUSE TRIAD.INC  
Address : Rm 202, Korea Trade Tower 159-1, Samsung-dong, Kangnam-gu,  
Seoul, 135-729 Korea

Page: 1 of 4

Report No. RT10R-S2205-001-E

Date: May 26, 2010

Sample Description : The following submitted sample(s) said to be:-

Name/Type of Product : Base cover  
Sample ID No. : RT10R-S2205-001  
Item No. : 057700  
Manufacturer/Vender : LITTLEFUSE TRIAD.INC

Sample received : May 24, 2010  
Testing Date : May 24, 2010 ~ May 26, 2010  
Testing Laboratory : Intertek Testing Center  
Testing Environment : Temperature : ( 24 ± 2 ) °C, Humidity : ( 60 ± 5 ) % R.H.

Test Type : RoHS wet chemical analysis  
Test Method(s) : Please see the following page(s).  
Test Result(s) : Please see the following page(s).

\* Note 1 : The test results presented in this report relate only to the object tested.

\* Note 2 : This report shall not be reproduced except in full without the written approval of the testing laboratory.

\* Note 3 : The item no. is assigned by client and indicated according to their requirement and guarantee letter.

Approved by,



Jade Jang / Lab. Technical Manager

Authorized by,



Bo Park / Lab. General Manager

This Test Report is issued by the Company subject to its Terms and Conditions of Business printed overleaf. Attention is drawn to the limitations of liability, indemnification and jurisdictional issues defined therein. This Test Report shall not be reproduced, except in full, without prior written consent of the Company.

**Intertek Testing Services Korea Ltd.**

Seoul Office: Tel : 02-6090-9500 Fax : 02-3409-0026 Daegu Office : Tel : 053-600-8647 Fax : 053-600-8645 Web Site : [www.intertek.co.kr](http://www.intertek.co.kr)  
Seoul Lab. Address : 1/F, A-ju Digital Tower, #284-56, Seongsu 2-ga, Seongdong-Gu, Seoul, 133-833 Korea  
Ulsan Lab. Address : #340-2, Yongam-Ri, Chongryang-Myun, Ulju-Gun, Ulsan 689-865 Korea



## TEST REPORT

Report No. RT10R-S2205-001-E

Sample ID No. : RT10R-S2205-001

Sample Description : Base cover

Test Item	Unit	Test Method	MDL	Result
Cadmium (Cd)	mg/kg	With reference to IEC 62321 Edition 1.0 : 2008, by acid digestion and determined by ICP-OES	0.5	N.D.
Lead (Pb)	mg/kg		5	N.D.
Mercury (Hg)	mg/kg		2	N.D.
Hexavalent Chromium (Cr <sup>6+</sup> ) (For non-metal)	mg/kg	With reference to IEC 62321 Edition 1.0 : 2008, by alkaline digestion and determined by UV-VIS Spectrophotometer	1	N.D.
Polybrominated Biphenyl (PBBs)				
Monobromobiphenyl	mg/kg	With reference to IEC 62321 Edition 1.0 : 2008, by solvent extraction and determined by GC/MS	5	N.D.
Dibromobiphenyl	mg/kg		5	N.D.
Tribromobiphenyl	mg/kg		5	N.D.
Tetrabromobiphenyl	mg/kg		5	N.D.
Pentabromobiphenyl	mg/kg		5	N.D.
Hexabromobiphenyl	mg/kg		5	N.D.
Heptabromobiphenyl	mg/kg		5	N.D.
Octabromobiphenyl	mg/kg		5	N.D.
Nonabromobiphenyl	mg/kg		5	N.D.
Decabromobiphenyl	mg/kg		5	N.D.
Polybrominated Diphenyl Ether (PBDEs)				
Monobromodiphenyl ether	mg/kg	With reference to IEC 62321 Edition 1.0 : 2008, by solvent extraction and determined by GC/MS	5	N.D.
Dibromodiphenyl ether	mg/kg		5	N.D.
Tribromodiphenyl ether	mg/kg		5	N.D.
Tetrabromodiphenyl ether	mg/kg		5	N.D.
Pentabromodiphenyl ether	mg/kg		5	N.D.
Hexabromodiphenyl ether	mg/kg		5	N.D.
Heptabromodiphenyl ether	mg/kg		5	N.D.
Octabromodiphenyl ether	mg/kg		5	N.D.
Nonabromodiphenyl ether	mg/kg		5	N.D.
Decabromodiphenyl ether	mg/kg		5	N.D.

Tested by : Nikkie Lee, Peter Kim, Ellen Jung, Jessica Kang

Notes : mg/kg = ppm = parts per million  
 < = Less than  
 N.D. = Not detected ( <MDL )  
 MDL = Method detection limit

This Test Report is issued by the Company subject to its Terms and Conditions of Business printed overleaf. Attention is drawn to the limitations of liability, indemnification and jurisdictional issues defined therein. This Test Report shall not be reproduced, except in full, without prior written consent of the Company.

## Intertek Testing Services Korea Ltd.

Seoul Office: Tel : 02-6090-9500 Fax : 02-3409-0026 Daegu Office : Tel : 053-600-8647 Fax : 053-600-8645 Web Site : [www.intertek.co.kr](http://www.intertek.co.kr)  
 Seoul Lab. Address : 1/F, A-ju Digital Tower, #284-56, Seongsu 2-ga, Seongdong-Gu, Seoul, 133-833 Korea  
 Ulsan Lab. Address : #340-2, Yongam-Ri, Chongryang-Myun, Ulju-Gun, Ulsan 689-865 Korea

**TEST REPORT**

Report No. RT10R-S2205-001-E

Page: 3 of 4

Date: May 26, 2010

Sample ID No. : RT10R-S2205-001

Sample Description : Base cover

\* View of sample as received:-

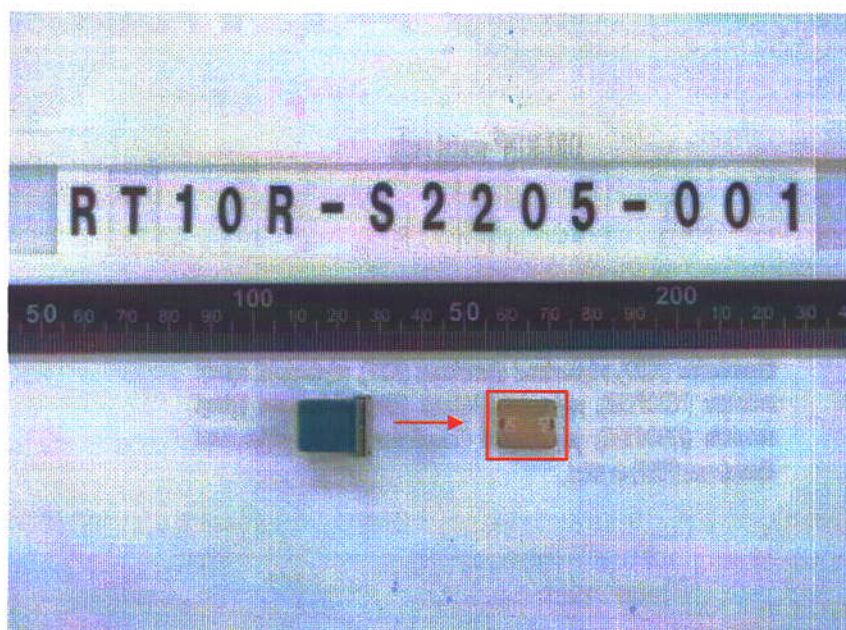

This Test Report is issued by the Company subject to its Terms and Conditions of Business printed overleaf. Attention is drawn to the limitations of liability, indemnification and jurisdictional issues defined therein. This Test Report shall not be reproduced, except in full, without prior written consent of the Company.

**Intertek Testing Services Korea Ltd.**Seoul Office: Tel : 02-6090-9500 Fax : 02-3409-0026 Daegu Office : Tel : 053-600-8647 Fax : 053-600-8645 Web Site : [www.Intertek.co.kr](http://www.Intertek.co.kr)

Seoul Lab. Address : 1/F, A-ju Digital Tower, #284-56, Seongsu 2-ga, Seongdong-Gu, Seoul, 133-833 Korea

Ulsan Lab. Address : #340-2, Yongam-Ri, Chongryang-Myun, Ulju-Gun, Ulsan 689-865 Korea



# TEST REPORT

Report No. RT10R-S2205-001-E

Page: 4 of 4

Date: May 26, 2010

Sample ID No. : RT10R-S2205-001

Sample Description : Base cover

## Flow Chart (IEC 62321 Edition 1.0 : 2008)

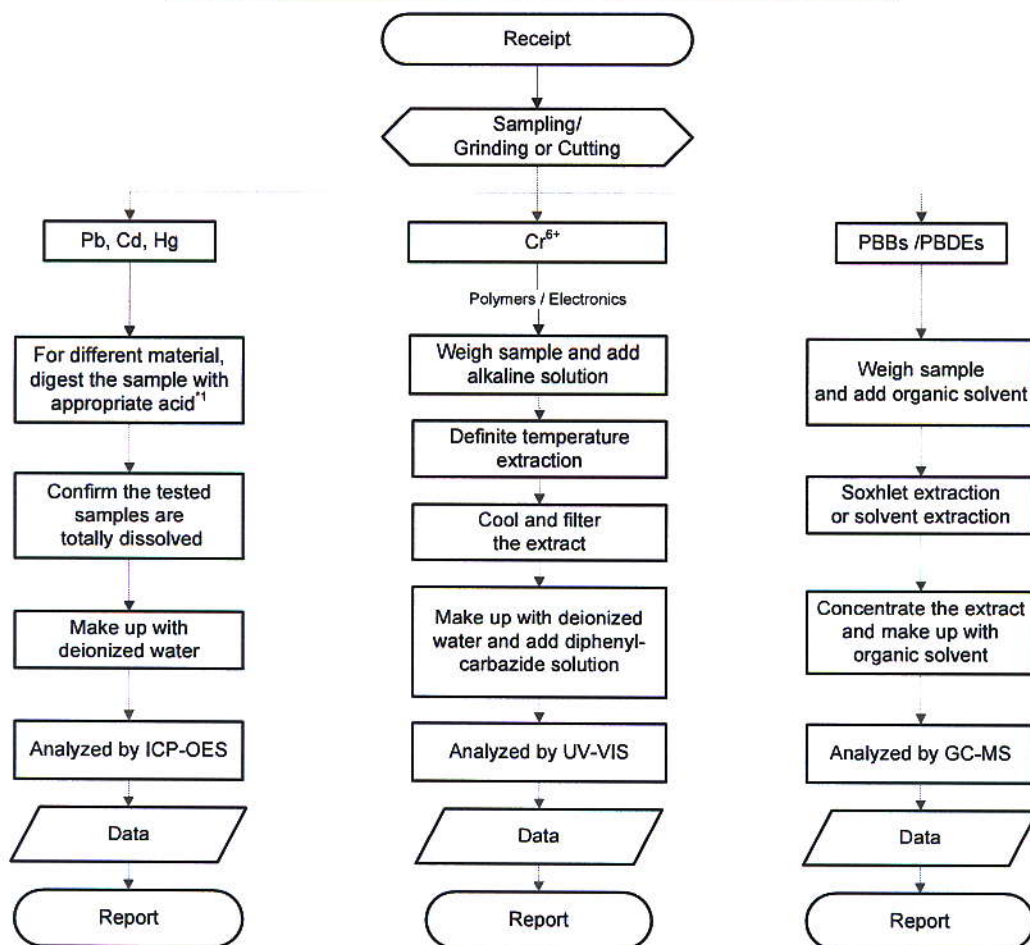

Remarks :

\*1 : List of appropriate acid :

Material	Acid added for digestion
Polymers	HNO <sub>3</sub> , HCl, HF, H <sub>2</sub> O <sub>2</sub> , H <sub>3</sub> BO <sub>3</sub>
Metals	HNO <sub>3</sub> , HCl, HF
Electronics	HNO <sub>3</sub> , HCl, H <sub>2</sub> O <sub>2</sub> , HBF <sub>4</sub>

\*\*\*\*\* End of Report \*\*\*\*\*

This Test Report is issued by the Company subject to its Terms and Conditions of Business printed overleaf. Attention is drawn to the limitations of liability, indemnification and jurisdictional issues defined therein. This Test Report shall not be reproduced, except in full, without prior written consent of the Company.

**Intertek Testing Services Korea Ltd.**

Seoul Office: Tel : 02-6090-9500 Fax : 02-3409-0026 Daegu Office : Tel : 053-600-8647 Fax : 053-600-8645 Web Site : [www.Intertek.co.kr](http://www.Intertek.co.kr)  
 Seoul Lab. Address : 1/F, A-ju Digital Tower, #284-56, Seongsu 2-ga, Seongdong-Gu, Seoul, 133-833 Korea  
 Ulsan Lab. Address : #340-2, Yongam-Ri, Chongryang-Myun, Ulju-Gun, Ulsan 689-865 Korea

## TEST REPORT

Applicant : LITTLEFUSE TRIAD.INC  
Address : Rm 202, Korea Trade Tower 159-1, Samsung-dong, Kangnam-gu,  
Seoul, 135-729 Korea

Page: 1 of 4

Report No. RT10R-S2205-006-E

Date: May 26, 2010

Sample Description : The following submitted sample(s) said to be:-

Name/Type of Product : Housing  
Sample ID No. : RT10R-S2205-006  
Item No. : 057785  
Manufacturer/Vender : LITTLEFUSE TRIAD.INC

Sample received : May 24, 2010  
Testing Date : May 24, 2010 ~ May 26, 2010  
Testing Laboratory : Intertek Testing Center  
Testing Environment : Temperature : (  $24 \pm 2$  ) °C, Humidity : (  $60 \pm 5$  ) % R.H.

Test Type : RoHS wet chemical analysis  
Test Method(s) : Please see the following page(s).  
Test Result(s) : Please see the following page(s).

\* Note 1 : The test results presented in this report relate only to the object tested.

\* Note 2 : This report shall not be reproduced except in full without the written approval of the testing laboratory.

\* Note 3 : The item no. is assigned by client and indicated according to their requirement and guarantee letter.

Approved by,



Jade Jang / Lab. Technical Manager

Authorized by,



Bo Park / Lab. General Manager

This Test Report is issued by the Company subject to its Terms and Conditions of Business printed overleaf. Attention is drawn to the limitations of liability, indemnification and jurisdictional issues defined therein. This Test Report shall not be reproduced, except in full, without prior written consent of the Company.

Intertek Testing Services Korea Ltd.

Seoul Office: Tel : 02-6090-9500 Fax : 02-3409-0026 Daegu Office : Tel : 053-600-8647 Fax : 053-600-8645 Web Site : [www.intertek.co.kr](http://www.intertek.co.kr)  
Seoul Lab. Address : 1/F, A-ju Digital Tower, #284-56, Seongsu 2-ga, Seongdong-Gu, Seoul, 133-833 Korea  
Ulsan Lab. Address : #340-2, Yongam-Ri, Chongryang-Myun, Ulju-Gun, Ulsan 689-865 Korea

# TEST REPORT

Report No. RT10R-S2205-006-E

Page: 2 of 4  
Date: May 26, 2010

Sample ID No. : RT10R-S2205-006

Sample Description : Housing

Test Item	Unit	Test Method	MDL	Result
Cadmium (Cd)	mg/kg	With reference to IEC 62321 Edition 1.0 : 2008, by acid digestion and determined by ICP-OES	0.5	N.D.
Lead (Pb)	mg/kg		5	N.D.
Mercury (Hg)	mg/kg		2	N.D.
Hexavalent Chromium (Cr <sup>6+</sup> ) (For non-metal)	mg/kg	With reference to IEC 62321 Edition 1.0 : 2008, by alkaline digestion and determined by UV-VIS Spectrophotometer	1	N.D.
Polybrominated Biphenyl (PBBs)				
Monobromobiphenyl	mg/kg	With reference to IEC 62321 Edition 1.0 : 2008, by solvent extraction and determined by GC/MS	5	N.D.
Dibromobiphenyl	mg/kg		5	N.D.
Tribromobiphenyl	mg/kg		5	N.D.
Tetrabromobiphenyl	mg/kg		5	N.D.
Pentabromobiphenyl	mg/kg		5	N.D.
Hexabromobiphenyl	mg/kg		5	N.D.
Heptabromobiphenyl	mg/kg		5	N.D.
Octabromobiphenyl	mg/kg		5	N.D.
Nonabromobiphenyl	mg/kg		5	N.D.
Decabromobiphenyl	mg/kg		5	N.D.
Polybrominated Diphenyl Ether (PBDEs)				
Monobromodiphenyl ether	mg/kg	With reference to IEC 62321 Edition 1.0 : 2008, by solvent extraction and determined by GC/MS	5	N.D.
Dibromodiphenyl ether	mg/kg		5	N.D.
Tribromodiphenyl ether	mg/kg		5	N.D.
Tetrabromodiphenyl ether	mg/kg		5	N.D.
Pentabromodiphenyl ether	mg/kg		5	N.D.
Hexabromodiphenyl ether	mg/kg		5	N.D.
Heptabromodiphenyl ether	mg/kg		5	N.D.
Octabromodiphenyl ether	mg/kg		5	N.D.
Nonabromodiphenyl ether	mg/kg		5	N.D.
Decabromodiphenyl ether	mg/kg		5	N.D.

Tested by : Nikkie Lee, Peter Kim, Ellen Jung, Jessica Kang

Notes : mg/kg = ppm = parts per million

< = Less than

N.D. = Not detected ( <MDL )

MDL = Method detection limit

This Test Report is issued by the Company subject to its Terms and Conditions of Business printed overleaf. Attention is drawn to the limitations of liability, indemnification and jurisdictional issues defined therein. This Test Report shall not be reproduced, except in full, without prior written consent of the Company.

**Intertek Testing Services Korea Ltd.**

Seoul Office: Tel : 02-6090-9500 Fax : 02-3409-0026 Daegu Office : Tel : 053-600-8647 Fax : 053-600-8645 Web Site : [www.intertek.co.kr](http://www.intertek.co.kr)

Seoul Lab. Address : 1/F, A-ju Digital Tower, #284-56, Seongsu 2-ga, Seongdong-Gu, Seoul, 133-833 Korea

Ulsan Lab. Address : #340-2, Yongam-Ri, Chongryang-Myun, Ulju-Gun, Ulsan 689-865 Korea



**TEST REPORT**

Report No. RT10R-S2205-006-E

Page: 3 of 4

Date: May 26, 2010

Sample ID No. : RT10R-S2205-006

Sample Description : Housing

\* View of sample as received:-

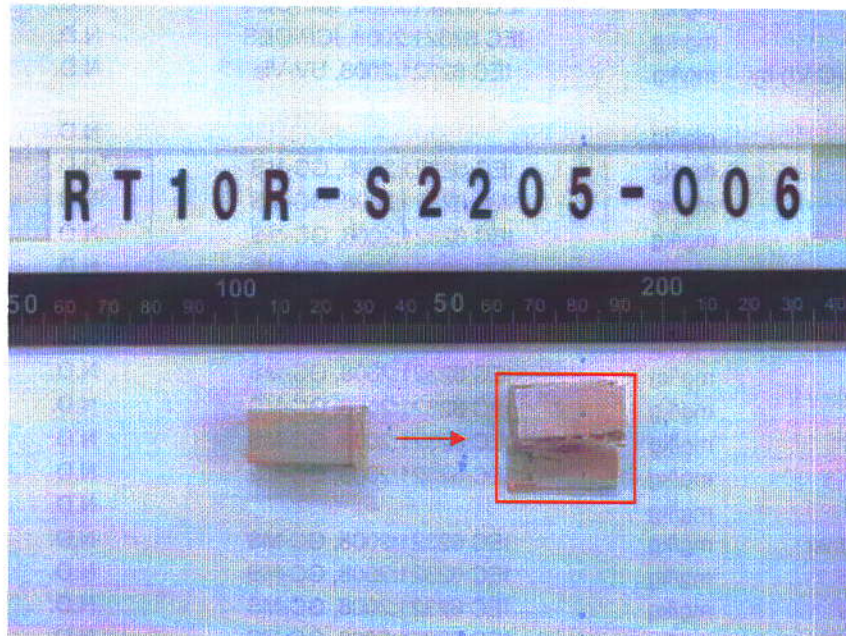

This Test Report is issued by the Company subject to its Terms and Conditions of Business printed overleaf. Attention is drawn to the limitations of liability, indemnification and jurisdictional issues defined therein. This Test Report shall not be reproduced, except in full, without prior written consent of the Company.

**Intertek Testing Services Korea Ltd.**Seoul Office: Tel : 02-6090-9500 Fax : 02-3409-0026 Daegu Office : Tel : 053-600-8647 Fax : 053-600-8645 Web Site : [www.intertek.co.kr](http://www.intertek.co.kr)

Seoul Lab. Address : 1/F, A-ju Digital Tower, #284-56, Seongsu 2-ga, Seongdong-Gu, Seoul, 133-833 Korea

Ulsan Lab. Address : #340-2, Yongam-Ri, Chongryang-Myun, Ulju-Gun, Ulsan 689-865 Korea

# TEST REPORT

Report No. RT10R-S2205-006-E

Page: 4 of 4

Date: May 26, 2010

Sample ID No. : RT10R-S2205-006

Sample Description : Housing

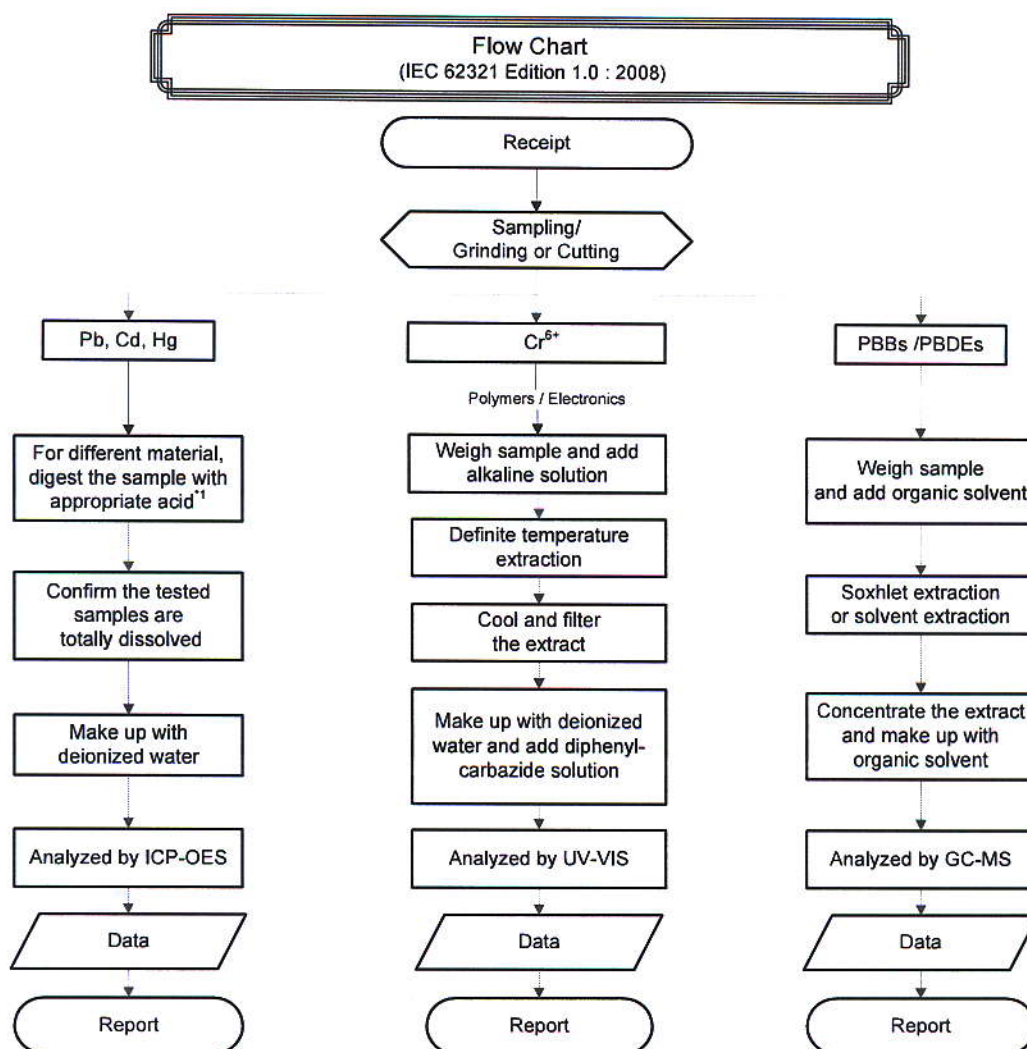

Remarks :

\*1 : List of appropriate acid :

Material	Acid added for digestion
Polymers	HNO <sub>3</sub> , HCl, HF, H <sub>2</sub> O <sub>2</sub> , H <sub>3</sub> BO <sub>3</sub>
Metals	HNO <sub>3</sub> , HCl, HF
Electronics	HNO <sub>3</sub> , HCl, H <sub>2</sub> O <sub>2</sub> , HBF <sub>4</sub>

\*\*\*\*\* End of Report \*\*\*\*\*

This Test Report is issued by the Company subject to its Terms and Conditions of Business printed overleaf. Attention is drawn to the limitations of liability, indemnification and jurisdictional issues defined therein. This Test Report shall not be reproduced, except in full, without prior written consent of the Company.

**Intertek Testing Services Korea Ltd.**

Seoul Office: Tel : 02-6090-9500 Fax : 02-3409-0026 Daegu Office : Tel : 053-600-8647 Fax : 053-600-8645 Web Site : [www.Intertek.co.kr](http://www.Intertek.co.kr)

Seoul Lab. Address : 1/F, A-ju Digital Tower, #284-56, Seongsu 2-ga, Seongdong-Gu, Seoul, 133-833 Korea

Ulsan Lab. Address : #340-2, Yongam-Ri, Chongryang-Myun, Ulju-Gun, Ulsan 689-865 Korea

## TEST REPORT

Applicant : LITTLEFUSE TRIAD.INC  
Address : Rm 202, Korea Trade Tower 159-1, Samsung-dong, Kangnam-gu,  
Seoul, 135-729 Korea

Page: 1 of 4

Report No. RT10R-S2205-002-E

Date: May 26, 2010

Sample Description : The following submitted sample(s) said to be:-

Name/Type of Product : Housing  
Sample ID No. : RT10R-S2205-002  
Item No. : 057786 (Green)  
Manufacturer/Vender : LITTLEFUSE TRIAD.INC

Sample received : May 24, 2010  
Testing Date : May 24, 2010 ~ May 26, 2010  
Testing Laboratory : Intertek Testing Center  
Testing Environment : Temperature : ( 24  $\pm$  2 )  $^{\circ}$ C, Humidity : ( 60  $\pm$  5 ) % R.H.

Test Type : RoHS wet chemical analysis  
Test Method(s) : Please see the following page(s).  
Test Result(s) : Please see the following page(s).

\* Note 1 : The test results presented in this report relate only to the object tested.

\* Note 2 : This report shall not be reproduced except in full without the written approval of the testing laboratory.

\* Note 3 : The item no. is assigned by client and indicated according to their requirement and guarantee letter.

Approved by,



Jade Jang / Lab. Technical Manager

Authorized by,



Bo Park / Lab. General Manager

This Test Report is issued by the Company subject to its Terms and Conditions of Business printed overleaf. Attention is drawn to the limitations of liability, indemnification and jurisdictional issues defined therein. This Test Report shall not be reproduced, except in full, without prior written consent of the Company.

**Intertek Testing Services Korea Ltd.**

Seoul Office: Tel : 02-6090-9500 Fax : 02-3409-0026 Daegu Office : Tel : 053-600-8647 Fax : 053-600-8645 Web Site : [www.intertek.co.kr](http://www.intertek.co.kr)  
Seoul Lab. Address : 1/F, A-ju Digital Tower, #284-56, Seongsu 2-ga, Seongdong-Gu, Seoul, 133-833 Korea  
Ulsan Lab. Address : #340-2, Yongam-Ri, Chongryang-Myun, Ulju-Gun, Ulsan 689-865 Korea



# TEST REPORT

Report No. RT10R-S2205-002-E

Page: 2 of 4

Date: May 26, 2010

Sample ID No. : RT10R-S2205-002

Sample Description : Housing

Test Item	Unit	Test Method	MDL	Result
Cadmium (Cd)	mg/kg	With reference to IEC 62321 Edition 1.0 : 2008, by acid digestion and determined by ICP-OES	0.5	N.D.
Lead (Pb)	mg/kg		5	N.D.
Mercury (Hg)	mg/kg		2	N.D.
Hexavalent Chromium (Cr <sup>6+</sup> ) (For non-metal)	mg/kg	With reference to IEC 62321 Edition 1.0 : 2008, by alkaline digestion and determined by UV-VIS Spectrophotometer	1	N.D.
Polybrominated Biphenyl (PBBs)				
Monobromobiphenyl	mg/kg	With reference to IEC 62321 Edition 1.0 : 2008, by solvent extraction and determined by GC/MS	5	N.D.
Dibromobiphenyl	mg/kg		5	N.D.
Tribromobiphenyl	mg/kg		5	N.D.
Tetrabromobiphenyl	mg/kg		5	N.D.
Pentabromobiphenyl	mg/kg		5	N.D.
Hexabromobiphenyl	mg/kg		5	N.D.
Heptabromobiphenyl	mg/kg		5	N.D.
Octabromobiphenyl	mg/kg		5	N.D.
Nonabromobiphenyl	mg/kg		5	N.D.
Decabromobiphenyl	mg/kg		5	N.D.
Polybrominated Diphenyl Ether (PBDEs)				
Monobromodiphenyl ether	mg/kg	With reference to IEC 62321 Edition 1.0 : 2008, by solvent extraction and determined by GC/MS	5	N.D.
Dibromodiphenyl ether	mg/kg		5	N.D.
Tribromodiphenyl ether	mg/kg		5	N.D.
Tetrabromodiphenyl ether	mg/kg		5	N.D.
Pentabromodiphenyl ether	mg/kg		5	N.D.
Hexabromodiphenyl ether	mg/kg		5	N.D.
Heptabromodiphenyl ether	mg/kg		5	N.D.
Octabromodiphenyl ether	mg/kg		5	N.D.
Nonabromodiphenyl ether	mg/kg		5	N.D.
Decabromodiphenyl ether	mg/kg		5	N.D.

Tested by : Nikkie Lee, Peter Kim, Ellen Jung, Jessica Kang

Notes : mg/kg = ppm = parts per million  
 < = Less than  
 N.D. = Not detected ( <MDL )  
 MDL = Method detection limit

This Test Report is issued by the Company subject to its Terms and Conditions of Business printed overleaf. Attention is drawn to the limitations of liability, indemnification and jurisdictional issues defined therein. This Test Report shall not be reproduced, except in full, without prior written consent of the Company.

Intertek Testing Services Korea Ltd.

Seoul Office: Tel : 02-6090-9500 Fax : 02-3409-0026 Daegu Office : Tel : 053-600-8647 Fax : 053-600-8645 Web Site : [www.Intertek.co.kr](http://www.Intertek.co.kr)  
 Seoul Lab. Address : 1/F, A-ju Digital Tower, #284-56, Seongsu 2-ga, Seongdong-Gu, Seoul, 133-833 Korea  
 Ulsan Lab. Address : #340-2, Yongam-Ri, Chongryang-Myun, Ulju-Gun, Ulsan 689-865 Korea

**TEST REPORT**

Report No. RT10R-S2205-002-E

Page: 3 of 4

Date: May 26, 2010

Sample ID No. : RT10R-S2205-002

Sample Description : Housing

\* View of sample as received:-

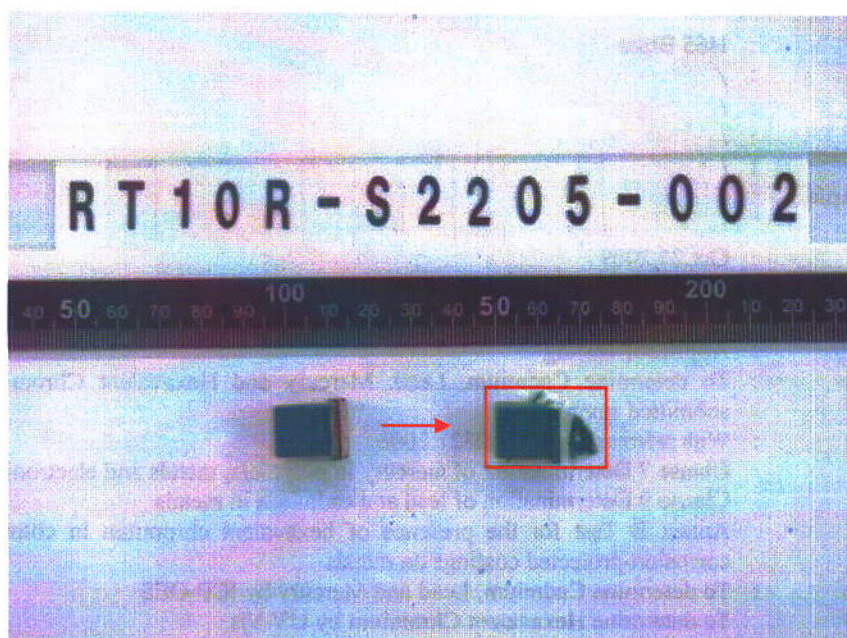

This Test Report is issued by the Company subject to its Terms and Conditions of Business printed overleaf. Attention is drawn to the limitations of liability, indemnification and jurisdictional issues defined therein. This Test Report shall not be reproduced, except in full, without prior written consent of the Company.

**Intertek Testing Services Korea Ltd.**Seoul Office: Tel : 02-6090-9500 Fax : 02-3409-0026 Daegu Office : Tel : 053-600-8647 Fax : 053-600-8645 Web Site : [www.Intertek.co.kr](http://www.Intertek.co.kr)

Seoul Lab. Address : 1/F, A-ju Digital Tower, #284-56, Seongsu 2-ga, Seongdong-Gu, Seoul, 133-833 Korea

Ulsan Lab. Address : #340-2, Yongam-Ri, Chongryang-Myun, Ulju-Gun, Ulsan 689-865 Korea



# TEST REPORT

Report No. RT10R-S2205-002-E

Page: 4 of 4

Date: May 26, 2010

Sample ID No. : RT10R-S2205-002

Sample Description : Housing

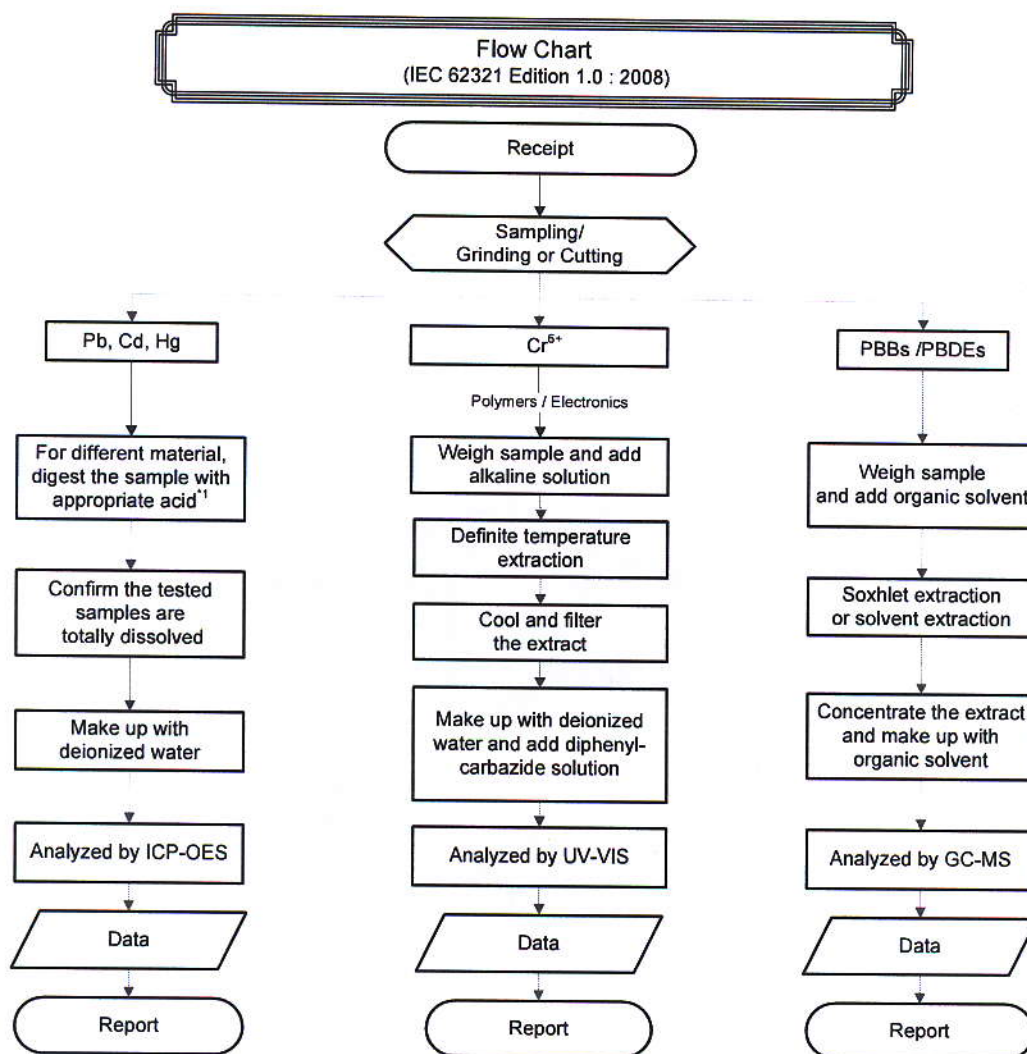

Remarks :

\*1 : List of appropriate acid :

Material	Acid added for digestion
Polymers	HNO <sub>3</sub> , HCl, HF, H <sub>2</sub> O <sub>2</sub> , H <sub>3</sub> BO <sub>3</sub>
Metals	HNO <sub>3</sub> , HCl, HF
Electronics	HNO <sub>3</sub> , HCl, H <sub>2</sub> O <sub>2</sub> , HBF <sub>4</sub>

\*\*\*\*\* End of Report \*\*\*\*\*

This Test Report is issued by the Company subject to its Terms and Conditions of Business printed overleaf. Attention is drawn to the limitations of liability, indemnification and jurisdictional issues defined therein. This Test Report shall not be reproduced, except in full, without prior written consent of the Company.

**Intertek Testing Services Korea Ltd.**

Seoul Office: Tel : 02-6090-9500 Fax : 02-3409-0026 Daegu Office : Tel : 053-600-8647 Fax : 053-600-8645 Web Site : [www.Intertek.co.kr](http://www.Intertek.co.kr)

Seoul Lab. Address : 1/F, A-ju Digital Tower, #284-56, Seongsu 2-ga, Seongdong-Gu, Seoul, 133-833 Korea

Ulsan Lab. Address : #340-2, Yongam-Ri, Chongryang-Myun, Ulju-Gun, Ulsan 689-865 Korea

## Test Report

No. : CE/2008/15648

Date : 2008/01/24

Page : 2 of 5

LITTELFUSE INC.

800 E. NORTHWEST HWY. DES PLAINES, IL 60016



Test results by chemical method (Unit: mg/kg)

Test Item (s):	Method (Refer to)	Result	MDL
		No.1	
Cadmium (Cd)	(1)	n.d.	2
Lead (Pb)	(2)	14	2
Mercury (Hg)	(3)	n.d.	2
Hexavalent Chromium Cr(VI) by alkaline extraction	(4)	n.d.	2
<b>Sum of PBBs</b>	(5)	n.d.	-
Monobromobiphenyl		n.d.	5
Dibromobiphenyl		n.d.	5
Tribromobiphenyl		n.d.	5
Tetrabromobiphenyl		n.d.	5
Pentabromobiphenyl		n.d.	5
Hexabromobiphenyl		n.d.	5
Heptabromobiphenyl		n.d.	5
Octabromobiphenyl		n.d.	5
Nonabromobiphenyl		n.d.	5
Decabromobiphenyl		n.d.	5
<b>Sum of PBDEs (Mono to Nona) (Note 4)</b>		n.d.	-
Monobromobiphenyl ether		n.d.	5
Dibromobiphenyl ether		n.d.	5
Tribromobiphenyl ether		n.d.	5
Tetrabromobiphenyl ether		n.d.	5
Pentabromobiphenyl ether		n.d.	5
Hexabromobiphenyl ether		n.d.	5
Heptabromobiphenyl ether		n.d.	5
Octabromobiphenyl ether		n.d.	5
Nonabromobiphenyl ether		n.d.	5
Decabromobiphenyl ether		n.d.	5
<b>Sum of PBDEs (Mono to Deca)</b>		n.d.	-

### TEST PART DESCRIPTION:

NO.1 : YELLOW PLASTIC PELLETS

Note : 1. mg/kg = ppm

2. n.d. = Not Detected

3. MDL = Method Detection Limit

4. According to 2005/717/EC DecaBDE is exempt.

5. "-" = Not Regulated

## Test Report

No. : CE/2008/15648

Date : 2008/01/24

Page : 3 of 5

LITTELFUSE INC.

800 E. NORTHWEST HWY. DES PLAINES, IL 60016



- 1) These samples were dissolved totally by pre-conditioning method according to below flow chart.  
(Cr<sup>6+</sup> test method excluded)

2) Name of the person who made measurement: Troy Chang

3) Name of the person in charge of measurement: Chenyu Kung

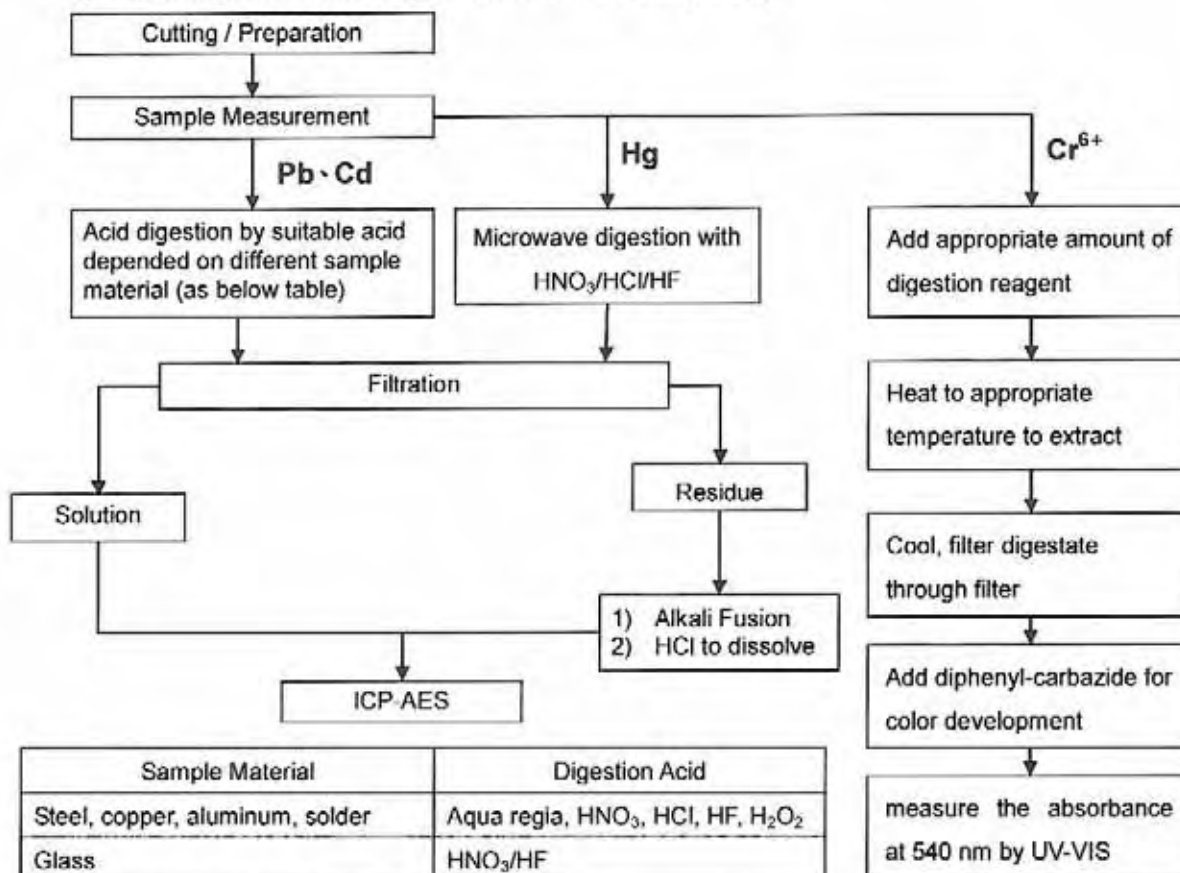

Sample Material	Digestion Acid
Steel, copper, aluminum, solder	Aqua regia, HNO <sub>3</sub> , HCl, HF, H <sub>2</sub> O <sub>2</sub>
Glass	HNO <sub>3</sub> /HF
Gold, platinum, palladium, ceramic	Aqua regia
Silver	HNO <sub>3</sub>
Plastic	H <sub>2</sub> SO <sub>4</sub> , H <sub>2</sub> O <sub>2</sub> , HNO <sub>3</sub> , HCl
Others	Any acid to total digestion



## Test Report

No. : CE/2008/15648

Date : 2008/01/24

Page : 4 of 5

LITTELFUSE INC.

800 E. NORTHWEST HWY. DES PLAINES, IL 60016



### PBB/PBDE analytical FLOW CHART

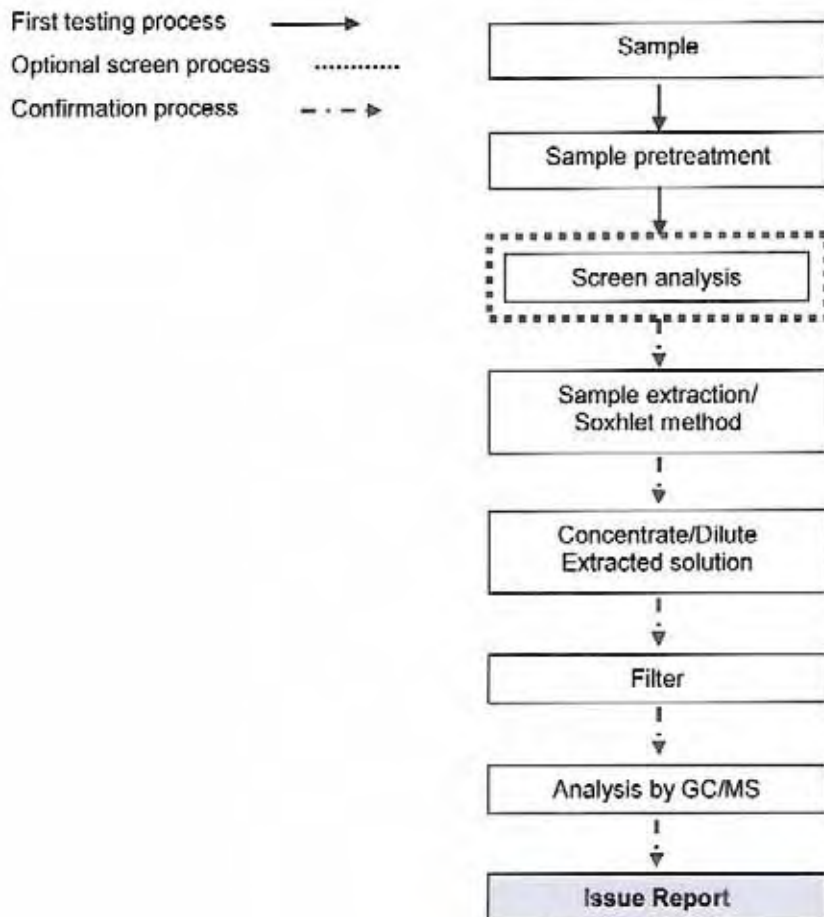

## Test Report

No. : CE/2008/15648

Date : 2008/01/24

Page : 1 of 5

LITTELFUSE INC.

800 E. NORTHWEST HWY. DES PLAINES, IL 60016



The following sample(s) was/were submitted and identified by/on behalf of the client as :

Sample Description : BASE COLORANT  
 Style/Item No. : 057901  
 Facility : DP-AUTOMOTIVE  
 Sample Receiving Date : 2008/01/21  
 Testing Period : 2008/01/21 TO 2008/01/24

Test Requested : In accordance with the RoHS Directive 2002/95/EC, and its amendment directives.

Test Method : With reference to IEC 62321, Ed.1 111/54/CDV  
 Procedures for the Determination of Levels of Regulated Substances in Electrotechnical Products.

- (1) Determination of Cadmium by ICP-AES.
- (2) Determination of Lead by ICP-AES.
- (3) Determination of Mercury by ICP-AES.
- (4) Determination of Hexavalent Chromium for non-metallic samples by UV/Vis Spectrometry.
- (5) Determination of PBB and PBDE by GC/MS.

Test Result(s) : Please refer to next page(s).

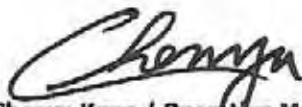
  
 Chenyu Kung / Operation Manager  
 Signed for and on behalf of  
 SGS TAIWAN LTD.  
 Chemical Laboratory – Taipei

## Test Report

No. : CE/2008/15648

Date : 2008/01/24

Page : 5 of 5

LITTELFUSE INC.

800 E. NORTHWEST HWY. DES PLAINES, IL 60016



**\*\* End of Report \*\***

## Test Report

No. : CE/2008/15642

Date : 2008/01/24

Page : 1 of 5

LITTELFUSE INC.

800 E. NORTHWEST HWY. DES PLAINES, IL 60016



The following sample(s) was/were submitted and identified by/on behalf of the client as :

Sample Description : BASE COLORANT  
Style/Item No. : 057787  
Facility : DP-AUTOMOTIVE  
Sample Receiving Date : 2008/01/21  
Testing Period : 2008/01/21 TO 2008/01/24

=====

Test Requested : In accordance with the RoHS Directive 2002/95/EC, and its amendment directives.

Test Method : With reference to IEC 62321, Ed.1 111/54/CDV  
Procedures for the Determination of Levels of Regulated Substances in Electrotechnical Products.

- (1) Determination of Cadmium by ICP-AES.
- (2) Determination of Lead by ICP-AES.
- (3) Determination of Mercury by ICP-AES.
- (4) Determination of Hexavalent Chromium for non-metallic samples by UV/Vis Spectrometry.
- (5) Determination of PBB and PBDE by GC/MS.

Test Result(s) : Please refer to next page(s).

  
Chenyu Kung / Operation Manager  
Signed for and on behalf of  
SGS TAIWAN LTD.  
Chemical Laboratory – Taipei



## Test Report

No. : CE/2008/15642

Date : 2008/01/24

Page : 2 of 5

LITTELFUSE INC.

800 E. NORTHWEST HWY. DES PLAINES, IL 60016



Test results by chemical method (Unit: mg/kg)

Test Item (s):	Method (Refer to)	Result	MDL
		No.1	
Cadmium (Cd)	(1)	n.d.	2
Lead (Pb)	(2)	n.d.	2
Mercury (Hg)	(3)	n.d.	2
Hexavalent Chromium Cr(VI) by alkaline extraction	(4)	n.d.	2
<b>Sum of PBBs</b>	(5)	n.d.	-
Monobromobiphenyl		n.d.	5
Dibromobiphenyl		n.d.	5
Tribromobiphenyl		n.d.	5
Tetrabromobiphenyl		n.d.	5
Pentabromobiphenyl		n.d.	5
Hexabromobiphenyl		n.d.	5
Heptabromobiphenyl		n.d.	5
Octabromobiphenyl		n.d.	5
Nonabromobiphenyl		n.d.	5
Decabromobiphenyl		n.d.	5
<b>Sum of PBDEs (Mono to Nona) (Note 4)</b>		n.d.	-
Monobromobiphenyl ether		n.d.	5
Dibromobiphenyl ether		n.d.	5
Tribromobiphenyl ether		n.d.	5
Tetrabromobiphenyl ether		n.d.	5
Pentabromobiphenyl ether		n.d.	5
Hexabromobiphenyl ether		n.d.	5
Heptabromobiphenyl ether		n.d.	5
Octabromobiphenyl ether		n.d.	5
Nonabromobiphenyl ether		n.d.	5
Decabromobiphenyl ether		n.d.	5
<b>Sum of PBDEs (Mono to Deca)</b>		n.d.	-

### TEST PART DESCRIPTION:

NO.1 : RED PLASTIC PELLETS

Note : 1. mg/kg = ppm

2. n.d. = Not Detected

3. MDL = Method Detection Limit

4. According to 2005/717/EC DecaBDE is exempt.

5. "-" = Not Regulated

## Test Report

No. : CE/2008/15842 Date : 2008/01/24

Page : 3 of 5

LITTELFUSE INC.

800 E. NORTHWEST HWY. DES PLAINES, IL 60016



1) These samples were dissolved totally by pre-conditioning method according to below flow chart.

(Cr<sup>6+</sup> test method excluded)

2) Name of the person who made measurement: Troy Chang

3) Name of the person in charge of measurement: Chenyu Kung

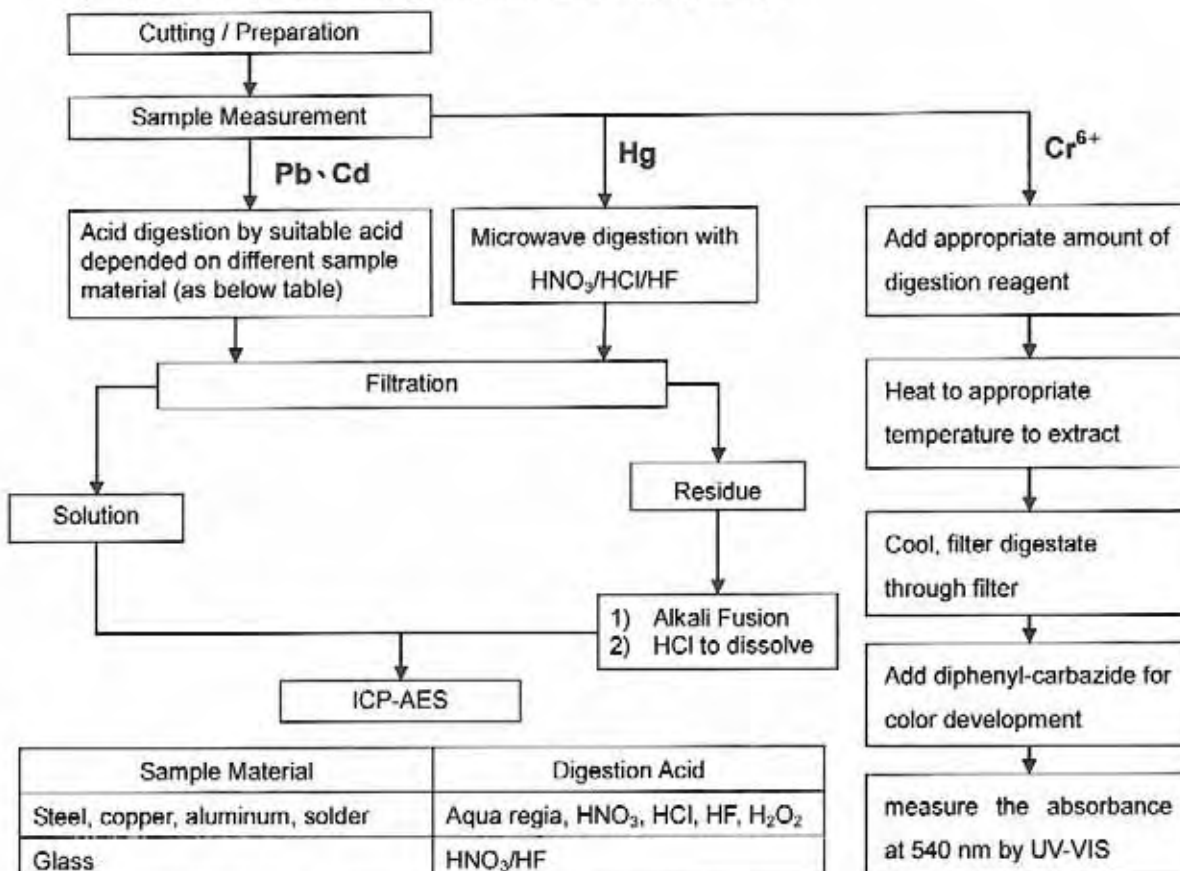

Sample Material	Digestion Acid
Steel, copper, aluminum, solder	Aqua regia, HNO <sub>3</sub> , HCl, HF, H <sub>2</sub> O <sub>2</sub>
Glass	HNO <sub>3</sub> /HF
Gold, platinum, palladium, ceramic	Aqua regia
Silver	HNO <sub>3</sub>
Plastic	H <sub>2</sub> SO <sub>4</sub> , H <sub>2</sub> O <sub>2</sub> , HNO <sub>3</sub> , HCl
Others	Any acid to total digestion

## Test Report

No. : CE/2008/15642

Date : 2008/01/24

Page : 4 of 5

LITTELFUSE INC.

800 E. NORTHWEST HWY. DES PLAINES, IL 60016



### PBB/PBDE analytical FLOW CHART

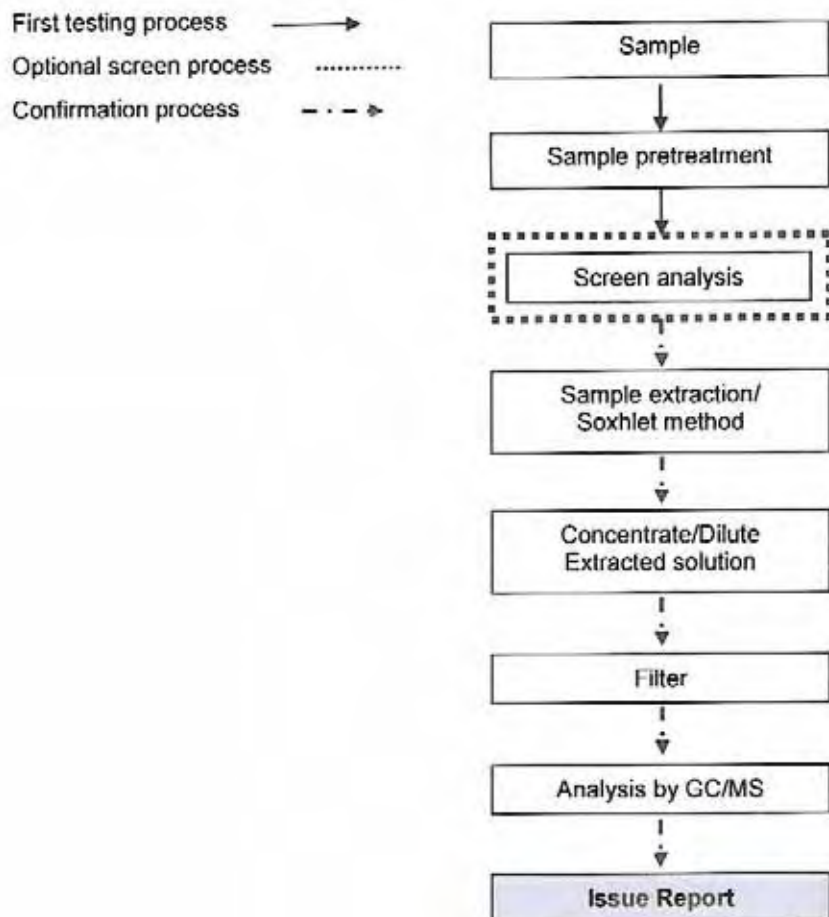

## Test Report

No. : CE/2008/15642

Date : 2008/01/24

Page : 5 of 5

LITTELFUSE INC.

800 E. NORTHWEST HWY. DES PLAINES, IL 60016



**\*\* End of Report \*\***



## Test Report

No. : CE/2008/15644

Date : 2008/01/24

Page : 1 of 5

LITTELFUSE INC.

800 E. NORTHWEST HWY. DES PLAINES, IL 60016



The following sample(s) was/were submitted and identified by/on behalf of the client as :

Sample Description : BASE COLORANT  
Style/Item No. : 057892  
Facility : DP-AUTOMOTIVE  
Sample Receiving Date : 2008/01/21  
Testing Period : 2008/01/21 TO 2008/01/24

Test Requested : In accordance with the RoHS Directive 2002/95/EC, and its amendment directives.

Test Method : With reference to IEC 62321, Ed.1 111/54/CDV  
Procedures for the Determination of Levels of Regulated  
Substances in Electrotechnical Products.

- (1) Determination of Cadmium by ICP-AES.
- (2) Determination of Lead by ICP-AES.
- (3) Determination of Mercury by ICP-AES.
- (4) Determination of Hexavalent Chromium for non-metallic samples by UV/Vis Spectrometry.
- (5) Determination of PBB and PBDE by GC/MS.

Test Result(s) : Please refer to next page(s).

  
Chenyu Kung / Operation Manager  
Signed for and on behalf of  
SGS TAIWAN LTD.  
Chemical Laboratory – Taipei

## Test Report

No. : CE/2008/15644

Date : 2008/01/24

Page : 2 of 5

LITTELFUSE INC.

800 E. NORTHWEST HWY. DES PLAINES, IL 60016



Test results by chemical method (Unit: mg/kg)

Test Item (s):	Method (Refer to)	Result	MDL
		No.1	
Cadmium (Cd)	(1)	n.d.	2
Lead (Pb)	(2)	n.d.	2
Mercury (Hg)	(3)	n.d.	2
Hexavalent Chromium Cr(VI) by alkaline extraction	(4)	n.d.	2
<b>Sum of PBBs</b>	(5)	n.d.	-
Monobromobiphenyl		n.d.	5
Dibromobiphenyl		n.d.	5
Tribromobiphenyl		n.d.	5
Tetrabromobiphenyl		n.d.	5
Pentabromobiphenyl		n.d.	5
Hexabromobiphenyl		n.d.	5
Heptabromobiphenyl		n.d.	5
Octabromobiphenyl		n.d.	5
Nonabromobiphenyl		n.d.	5
Decabromobiphenyl		n.d.	5
<b>Sum of PBDEs (Mono to Nona) (Note 4)</b>		n.d.	-
Monobromobiphenyl ether		n.d.	5
Dibromobiphenyl ether		n.d.	5
Tribromobiphenyl ether		n.d.	5
Tetrabromobiphenyl ether		n.d.	5
Pentabromobiphenyl ether		n.d.	5
Hexabromobiphenyl ether		n.d.	5
Heptabromobiphenyl ether		n.d.	5
Octabromobiphenyl ether		n.d.	5
Nonabromobiphenyl ether		n.d.	5
Decabromobiphenyl ether		n.d.	5
<b>Sum of PBDEs (Mono to Deca)</b>		n.d.	-

### TEST PART DESCRIPTION:

NO.1 : WHITE PLASTIC PELLETS

Note : 1. mg/kg = ppm

2. n.d. = Not Detected

3. MDL = Method Detection Limit

4. According to 2005/717/EC DecaBDE is exempt.

5. "-" = Not Regulated

## Test Report

No. : CE/2008/15644

Date : 2008/01/24

Page : 3 of 5

LITTELFUSE INC.

800 E. NORTHWEST HWY. DES PLAINES, IL 60016



1) These samples were dissolved totally by pre-conditioning method according to below flow chart.

(Cr<sup>6+</sup> test method excluded)

2) Name of the person who made measurement: Troy Chang

3) Name of the person in charge of measurement: Chenyu Kung

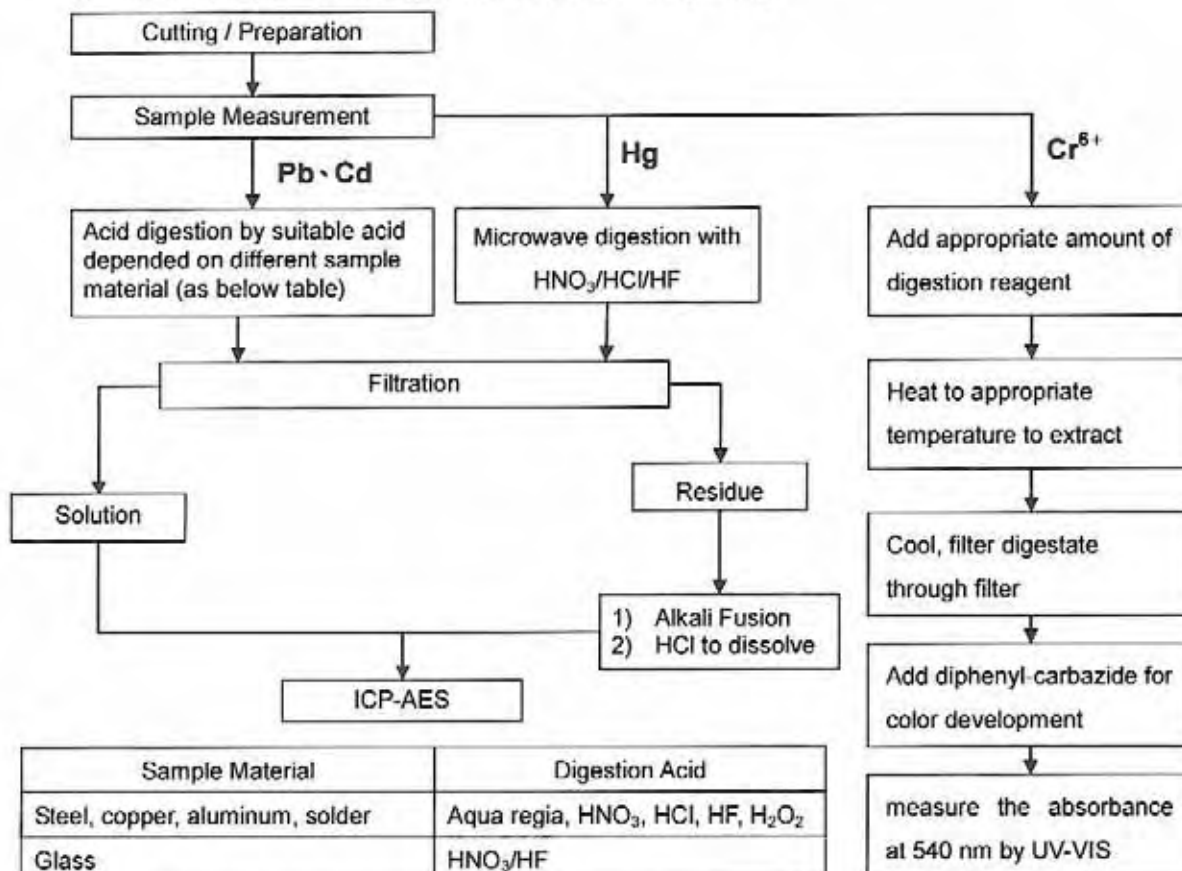

Sample Material	Digestion Acid
Steel, copper, aluminum, solder	Aqua regia, HNO <sub>3</sub> , HCl, HF, H <sub>2</sub> O <sub>2</sub>
Glass	HNO <sub>3</sub> /HF
Gold, platinum, palladium, ceramic	Aqua regia
Silver	HNO <sub>3</sub>
Plastic	H <sub>2</sub> SO <sub>4</sub> , H <sub>2</sub> O <sub>2</sub> , HNO <sub>3</sub> , HCl
Others	Any acid to total digestion

## Test Report

No. : CE/2008/15644

Date : 2008/01/24

Page : 4 of 5

LITTELFUSE INC.

800 E. NORTHWEST HWY. DES PLAINES, IL 60016



### PBB/PBDE analytical FLOW CHART

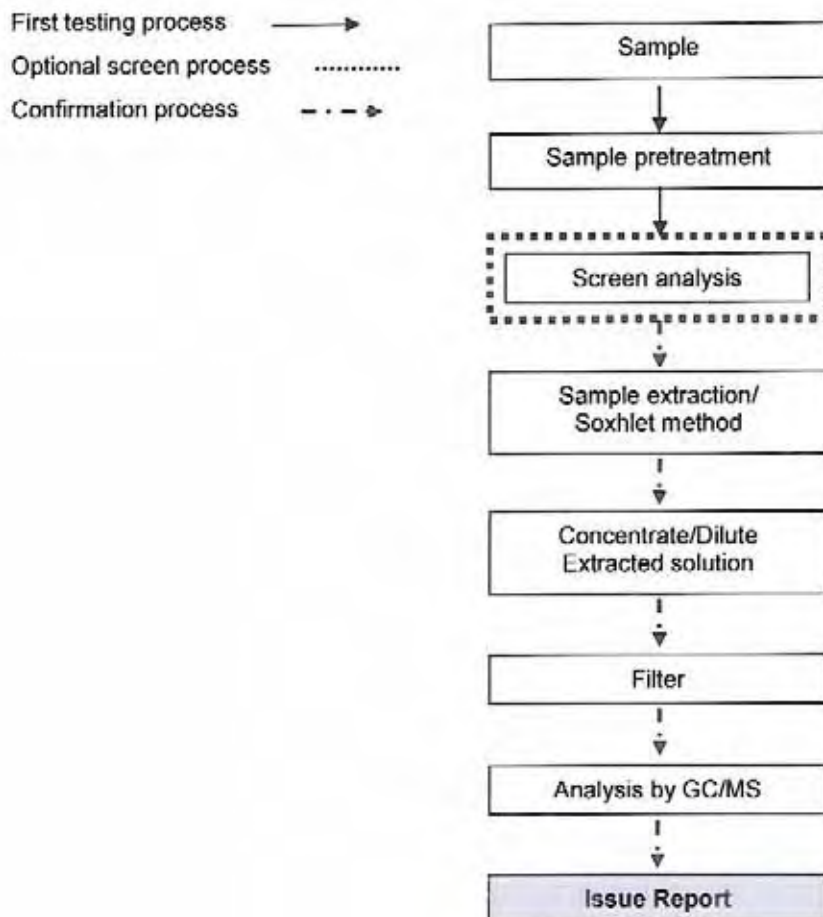



## Test Report

No. : CE/2008/15644

Date : 2008/01/24

Page : 5 of 5

LITTELFUSE INC.

800 E. NORTHWEST HWY. DES PLAINES, IL 60016



\*\* End of Report \*\*

# Test Report

No. : CE/2008/15639

Date : 2008/01/24

Page : 1 of 5

LITTELFUSE INC.

800 E. NORTHWEST HWY. DES PLAINES, IL 60016



The following sample(s) was/were submitted and identified by/on behalf of the client as :

Sample Description	:	BASE COLORANT
Style/Item No.	:	057784
Facility	:	DP-AUTOMOTIVE
Sample Receiving Date	:	2008/01/21
Testing Period	:	2008/01/21 TO 2008/01/24

<b>Test Requested</b>	:	In accordance with the RoHS Directive 2002/95/EC, and its amendment directives.
<b>Test Method</b>	:	<p>With reference to IEC 62321, Ed.1 111/54/CDV            Procedures for the Determination of Levels of Regulated            Substances in Electrotechnical Products.</p> <ol style="list-style-type: none"> <li>(1) Determination of Cadmium by ICP-AES.</li> <li>(2) Determination of Lead by ICP-AES.</li> <li>(3) Determination of Mercury by ICP-AES.</li> <li>(4) Determination of Hexavalent Chromium for non-metallic samples by UV/Vis Spectrometry.</li> <li>(5) Determination of PBB and PBDE by GC/MS.</li> </ol>
<b>Test Result(s)</b>	:	Please refer to next page(s).

  
 Chenyu Kung / Operation Manager  
 Signed for and on behalf of  
 SGS TAIWAN LTD.  
 Chemical Laboratory – Taipei

# Test Report

No. : CE/2008/15639

Date : 2008/01/24

Page : 2 of 5

LITTELFUSE INC.

800 E. NORTHWEST HWY. DES PLAINES, IL 60016



Test results by chemical method (Unit: mg/kg)

Test Item (s):	Method (Refer to)	Result	MDL
		No.1	
Cadmium (Cd)	(1)	n.d.	2
Lead (Pb)	(2)	n.d.	2
Mercury (Hg)	(3)	n.d.	2
Hexavalent Chromium Cr(VI) by alkaline extraction	(4)	n.d.	2
<b>Sum of PBBs</b>	(5)	n.d.	-
Monobromobiphenyl		n.d.	5
Dibromobiphenyl		n.d.	5
Tribromobiphenyl		n.d.	5
Tetrabromobiphenyl		n.d.	5
Pentabromobiphenyl		n.d.	5
Hexabromobiphenyl		n.d.	5
Heptabromobiphenyl		n.d.	5
Octabromobiphenyl		n.d.	5
Nonabromobiphenyl		n.d.	5
Decabromobiphenyl		n.d.	5
<b>Sum of PBDEs (Mono to Nona) (Note 4)</b>		n.d.	-
Monobromobiphenyl ether		n.d.	5
Dibromobiphenyl ether		n.d.	5
Tribromobiphenyl ether		n.d.	5
Tetrabromobiphenyl ether		n.d.	5
Pentabromobiphenyl ether		n.d.	5
Hexabromobiphenyl ether		n.d.	5
Heptabromobiphenyl ether		n.d.	5
Octabromobiphenyl ether		n.d.	5
Nonabromobiphenyl ether		n.d.	5
Decabromobiphenyl ether		n.d.	5
<b>Sum of PBDEs (Mono to Deca)</b>		n.d.	-

## TEST PART DESCRIPTION:

NO.1 : BLUE PLASTIC PELLETS

Note : 1. mg/kg = ppm

2. n.d. = Not Detected

3. MDL = Method Detection Limit

4. According to 2005/717/EC DecaBDE is exempt.

5. "-" = Not Regulated

## Test Report

No. : CE/2008/15639

Date : 2008/01/24

Page : 3 of 5

LITTELFUSE INC.

800 E. NORTHWEST HWY. DES PLAINES, IL 60016



- 1) These samples were dissolved totally by pre-conditioning method according to below flow chart.  
(Cr<sup>5+</sup> test method excluded)

2) Name of the person who made measurement: Troy Chang

3) Name of the person in charge of measurement: Chenyu Kung

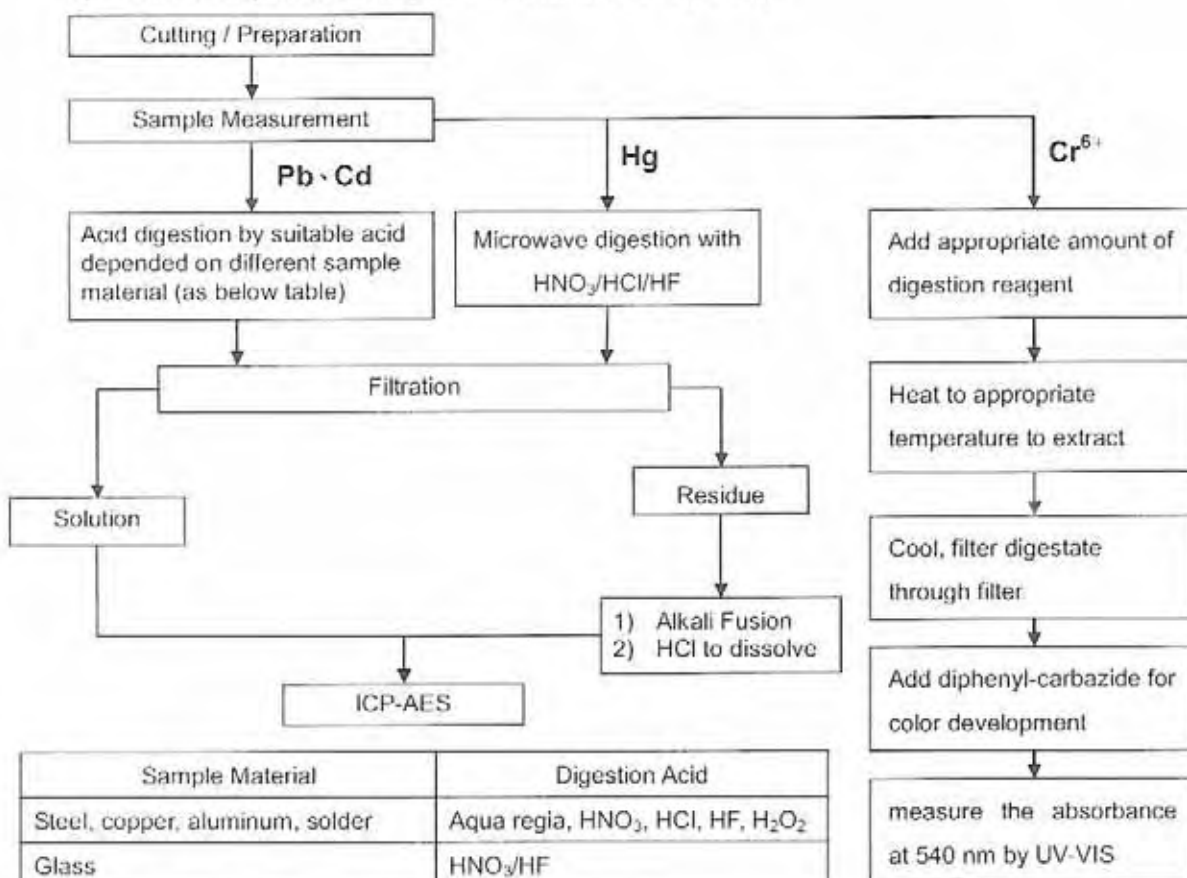

Sample Material	Digestion Acid
Steel, copper, aluminum, solder	Aqua regia, HNO <sub>3</sub> , HCl, HF, H <sub>2</sub> O <sub>2</sub>
Glass	HNO <sub>3</sub> /HF
Gold, platinum, palladium, ceramic	Aqua regia
Silver	HNO <sub>3</sub>
Plastic	H <sub>2</sub> SO <sub>4</sub> , H <sub>2</sub> O <sub>2</sub> , HNO <sub>3</sub> , HCl
Others	Any acid to total digestion



## Test Report

No. : CE/2008/15639

Date : 2008/01/24

Page : 4 of 5

LITTELFUSE INC.

800 E. NORTHWEST HWY. DES PLAINES, IL 60016



### PBB/PBDE analytical FLOW CHART

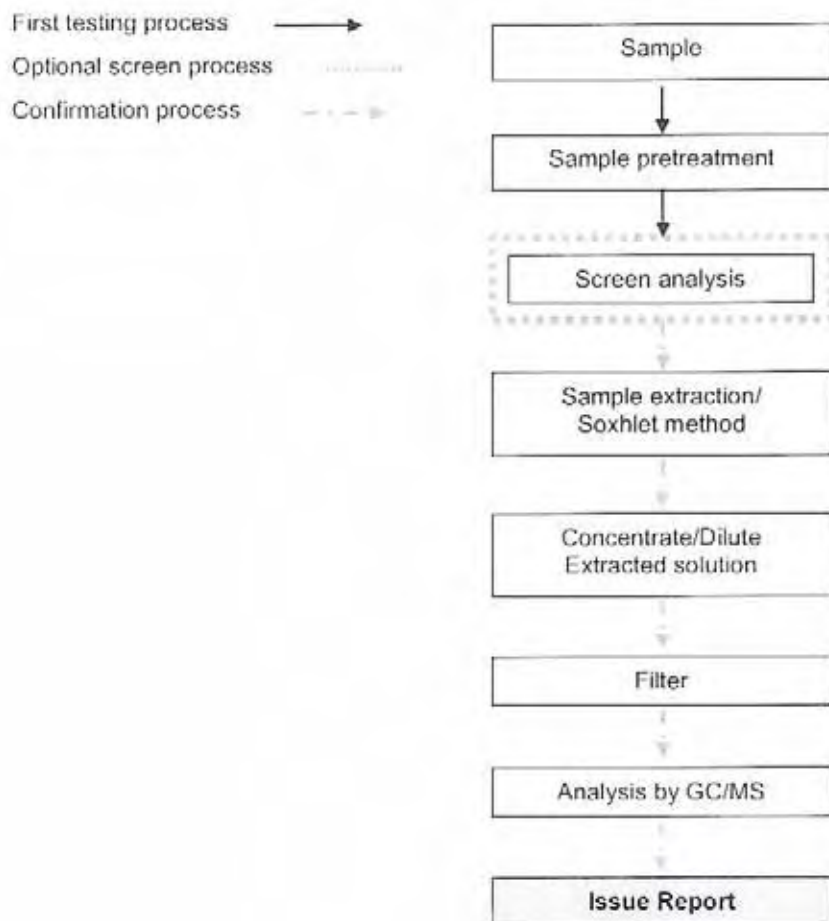

## Test Report

No. : CE/2008/15639

Date : 2008/01/24

Page : 5 of 5

LITTELFUSE INC.

800 E. NORTHWEST HWY. DES PLAINES, IL 60016



**\*\* End of Report \*\***