



## ICP Test Report Certification Packet

Company name: Littelfuse, Inc.

Product Series: Cartridge fuse

Product #: 508xxxP

Issue Date: January 18, 2014

It is hereby certified by Littelfuse, Inc. that there is neither RoHS Directive (2011/65/EU), recasting 2002/95/EC -restricted substance nor such use, for materials to be used for unit parts, for packing/packaging materials, and for additives and the like in the manufacturing processes.

In addition, it is hereby reported to you that the parts and sub-materials, the materials to be used for unit parts, the packing/packaging materials, and the additives and the like in the manufacturing processes, are all composed of the following components.

Issued by:   
JORDANUFF H. CABILAN

[Global EHS Engineer]

(1) Parts, sub-materials and unit parts

This document covers the 508P Cartridge fuse RoHS-Compliant series products manufactured by Littelfuse, Inc.

< Raw Materials Used

Please see Table 1

(2) The ICP data on all measurable substances

Please see appropriate pages as identified in Table 1

Remarks : .

**Table 1: List of Raw Materials covered by this report**

<b>ICP ID</b>	<b>Raw Material Part Number</b>	<b>Raw Material Description</b>	<b>Page(s)</b>
ICP-070	910-282	Cap	3-6
ICP-087	C610 (909-162)	Body	7-35
ICP-078	YTW206 (692529)	Solder	36-40
ICP-0114	091251	Sand	41-48
ICP-083	EP608 (087355)	Glue Adhesive	49-59
ICP-0245	082641	DRAG Element – Ag plated Cu	60-64
ICP-0280	648118	Yarn	65-76
ICP-060	648150	Yarn	77-82
ICP-0138	934-054	Overcap	83-86

# TEST REPORT

NO.: A002R130403070-1R02

Date: Apr.08, 2013

Page 1 of 4

**Customer:** SuZhou FuHong Electronic Industrial Co., Ltd.

**Address:** NO. 89 WEI DU ROAD, WANGTING TOWN, XIANGCHENG DISTRICT, SUZHOU, CHINA

**Report on the submitted sample said to be**
**Sample name:** Copper shell

**Model:** /

**Item/Lot No.:** /

**Material:** /

**Buyer:** /

**Supplier:** /

**Manufacturer:** /

**Sample received date:** Apr.03, 2013

**Testing period:** From Apr.03, 2013 to Apr.08, 2013

## Testing Requested

As specified by client, to determine the Lead, Cadmium, Mercury &amp; Hexavalent Chromium content in the submitted sample in accordance with Directive 2011/65/EU (RoHS).

## Testing method:

Testing Item	Pretreatment method	Measuring instrument	MQL
Lead (Pb)	IEC 62321: 2008, section 9	ICP-OES	2mg/kg
Cadmium (Cd)	IEC 62321: 2008, section 9	ICP-OES	2 mg/kg
Mercury (Hg)	IEC 62321: 2008, section 7	ICP-OES	2 mg/kg
Chromium (Cr VI)	IEC 62321: 2008, Annex B	UV-VIS	0.02mg/kg*

## Note:

-\* 0.02 mg/kg refers to the MQL of sample extraction liquid.

## Conclusion:

When tested as specified, the submitted sample complied with the requirements of Directive 2011/65/EU (RoHS).

\*\*\*\*\*FOR FURTHER DETAILS, PLEASE REFER TO THE FOLLOWING PAGE(S)\*\*\*\*\*

Signed for and on behalf of

Shenzhen AOV Testing Technology Co., Ltd, Kunshan Branch

 Project Leader: Maggie

 Li Tingting, Maggie  
 Chemical Test Director

 Reviewed by: Weikin

 Wang Wexin, Weikin  
 Technical Director

 Approved by: Mickey

 Yuan Qi, Mickey  
 Lab Manager



# TEST REPORT

NO.: A002R130403070-1R02

Date: Apr.08, 2013

Page 2 of 4

## Test Flow:

1. To Determine Lead, Cadmium Content: (Metal substrate)

Tested by: *Condy*

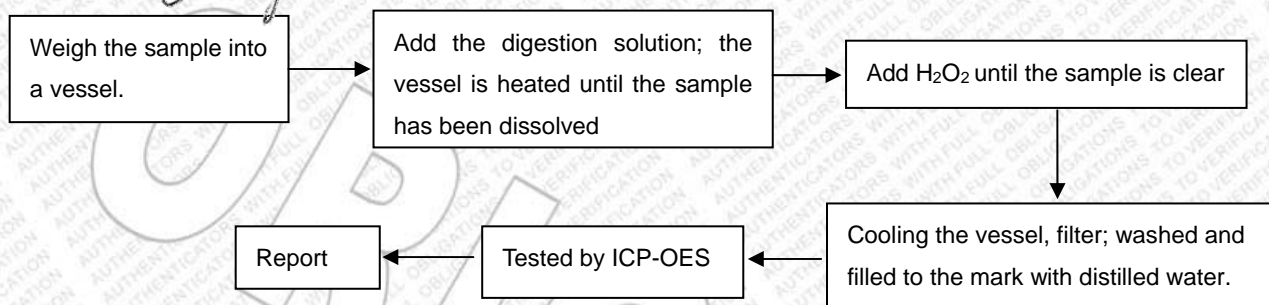

2. To Determine Mercury Content: (Metal substrate)

Tested by: *Condy*

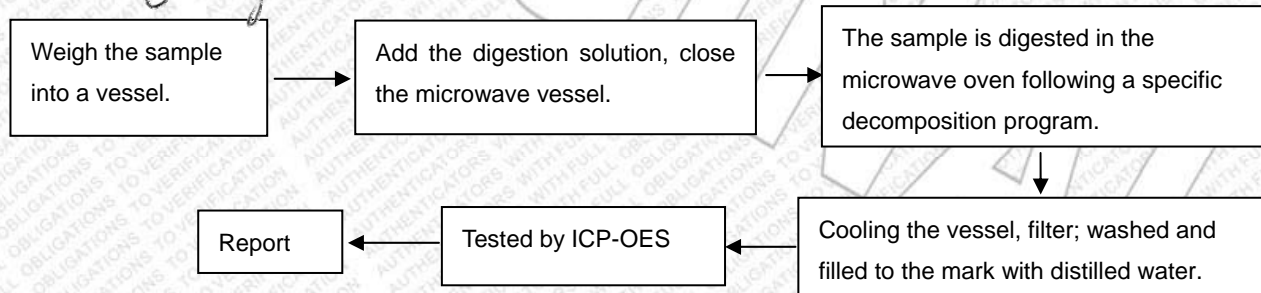

3. To Determine Hexavalent Chromium Content (boiling- water- extraction): (Metal substrate)

Tested by: *Danae*

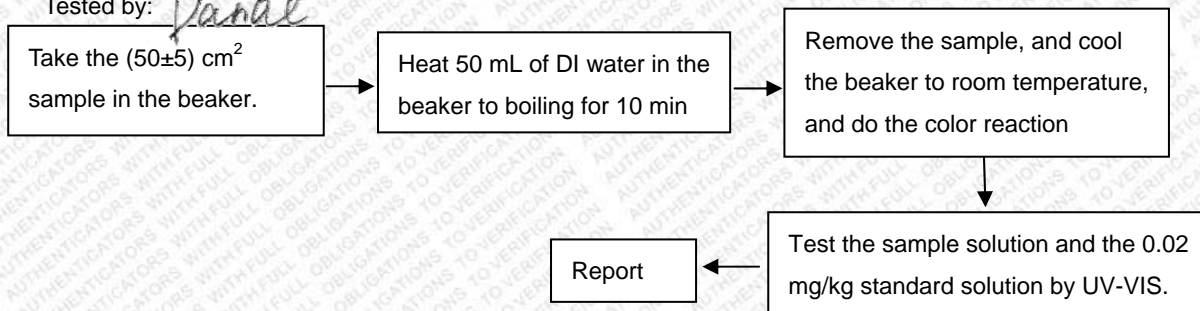

4. To Determine Lead, Cadmium and Mercury Content: (Plating)

Tested by: *Condy*

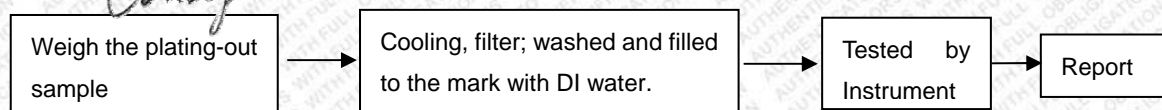



# TEST REPORT

NO.: A002R130403070-1R02

Date: Apr.08, 2013

Page 3 of 4

5. To Determine Hexavalent Chromium Content in colorless and colored chromate coating on metals: (Plating)

Tested by:

*Danale*

5.1 Spot-test

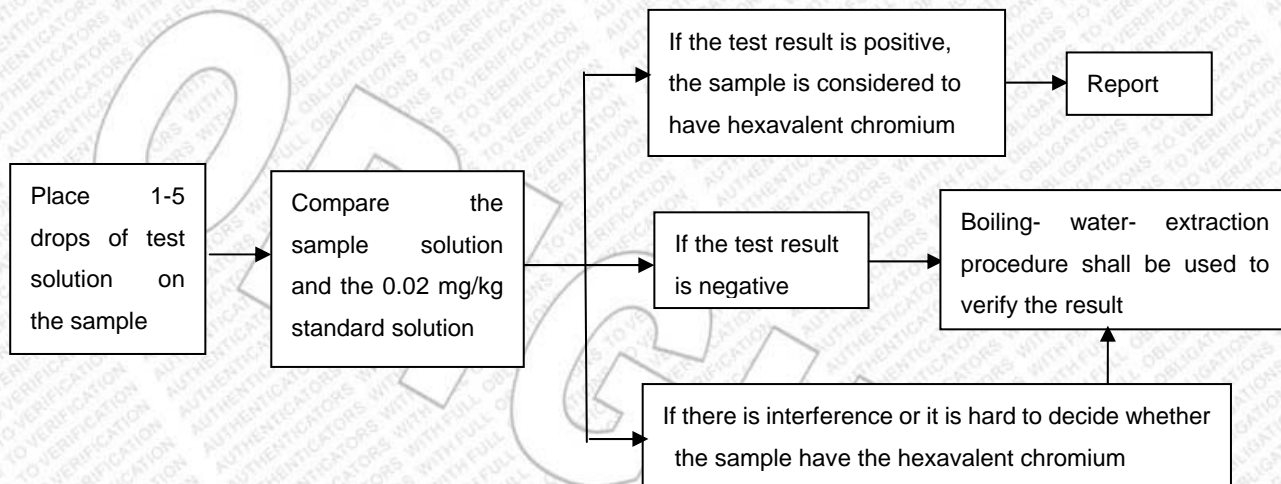

5.2 Boiling- water- extraction

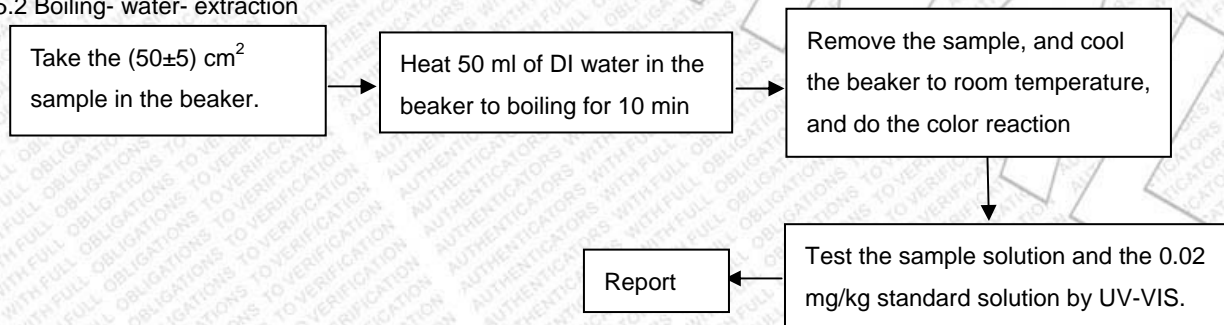

## Sample Description:

Code	Sample Description
1-1	Substrate
1-2	Plating

## Test Results:

Item	Unit	RoHS Limit	Results	
			1-1	1-2**
Lead (Pb)	mg/kg	1000	12.0	N.D.
Cadmium (Cd)	mg/kg	100	2.1	N.D.
Mercury (Hg)	mg/kg	1000	N.D.	N.D.
Chromium (CrVI)	mg/kg	1000	Negative	Negative



# TEST REPORT

NO.: A002R130403070-1R02

Date: Apr.08, 2013

Page 4 of 4

## Note:

-Specimens, which requested to determine Lead, Cadmium and Mercury Content, have been dissolved completely.

-N.D.=not detected(<MQL)

-MQL=Method Quantitation Limit

-Negative=Absence of Cr (VI);

-Positive=Presence of Cr (VI);

Uncertain= can not verify whether the sample have Hexavalent Chromium by spot-test.

(The tested sample should be further verified by boiling-water-extraction method if the spot test result is uncertain or negative.)

-\*\*The test is based on the following assumption: The sample plating is a single layer and each part is uniform. The test result maybe cannot stand for the physical truth of sample plating.

-Photo is included

Photograph of Sample



Copper shell

\*\*\*End of Report\*\*\*



## Test Report

No. : CE/2013/13191 Date : 2013/01/21 Page : 1 of 29

CERAMTEC GMBH

GESCHAFTSBEREICH MULTIFUNKTIONSKERAMIK, LUITPOLDSTRASSE 15, 91207 LAUF



The following sample(s) was/were submitted and identified by/on behalf of the client as:

Sample Description : CERAMIC  
Style/Item No. : C610  
Sample Receiving Date : 2013/1/14  
Testing Period : 2013/1/14 TO 2013/01/21

Test Result(s) : Please refer to next page(s).

Conclusion : Based on the performed tests on submitted samples, the test results of Cadmium, Lead, Mercury, Hexavalent Chromium Cr(VI), PBBs and PBDEs comply with the limits as set by RoHS Directive 2011/65/EU Annex II; recasting 2002/95/EC.

  
Chenyu Kung / Operation Manager  
Signed for and on behalf of  
SGS TAIWAN LTD.  
Chemical Laboratory – Taipei

Unless otherwise stated the results shown in this test report refer only to the sample(s) tested. This test report cannot be reproduced, except in full, without prior written permission of the Company. 除非另有說明，此報告結果僅對測試之樣品負責。本報告未經本公司書面許可，不得部分複製。  
This document is issued by the Company subject to its General Conditions of Service printed overleaf, available on request or accessible at [www.sgs.com/terms\\_and\\_conditions.htm](http://www.sgs.com/terms_and_conditions.htm) and, for electronic format documents, subject to Terms and Conditions for Electronic Documents at [www.sgs.com/en/Terms-and-Conditions/Terms-e-Document](http://www.sgs.com/en/Terms-and-Conditions/Terms-e-Document). Attention is drawn to the limitation of liability, indemnification and jurisdiction issues defined therein. Any holder of this document is advised that information contained hereon reflects the Company's findings at the time of its intervention only and within the limits of Client's instructions, if any. The Company's sole responsibility is to its Client and this document does not exonerate parties to a transaction from exercising all their rights and obligations under the transaction documents. This document cannot be reproduced except in full, without prior written approval of the Company. Any unauthorized alteration, forgery or falsification of the content or appearance of this document is unlawful and offenders may be prosecuted to the fullest extent of the law.

# Test Report

No. : CE/2013/13191 Date : 2013/01/21 Page : 2 of 29

CERAMTEC GMBH  
GESCHAFTSBEREICH MULTIFUNKTIONSKERAMIK, LUTPOLDSTRASSE 15, 91207 LAUF



## Test Result(s)

PART NAME No.1 : CREAM CERAMIC

Test Item(s)	Unit	Method	MDL	Result	Limit
				No.1	
Cadmium (Cd)	mg/kg	With reference to IEC 62321: 2008 and performed by ICP-AES.	2	n.d.	100
Lead (Pb)	mg/kg	With reference to IEC 62321: 2008 and performed by ICP-AES.	2	204	1000
Mercury (Hg)	mg/kg	With reference to IEC 62321: 2008 and performed by ICP-AES.	2	n.d.	1000
Hexavalent Chromium Cr(VI)	mg/kg	With reference to IEC 62321: 2008 and performed by UV-VIS.	2	n.d.	1000
BBP (Benzyl butyl phthalate) (CAS No.: 85-68-7)	%	With reference to EN 14372. Analysis was performed by GC/MS.	0.003	n.d.	-
DEHP (Di- (2-ethylhexyl) phthalate) (CAS No.: 117-81-7)	%	With reference to EN 14372. Analysis was performed by GC/MS.	0.003	n.d.	-
DIDP (Di-isodecyl phthalate) (CAS No.: 26761-40-0)	%	With reference to EN 14372. Analysis was performed by GC/MS.	0.01	n.d.	-
DINP (Di-isononyl phthalate) (CAS No.: 28553-12-0)	%	With reference to EN 14372. Analysis was performed by GC/MS.	0.01	n.d.	-
DNOP (Di-n-octyl phthalate) (CAS No.: 117-84-0)	%	With reference to EN 14372. Analysis was performed by GC/MS.	0.003	n.d.	-
DBP (Dibutyl phthalate) (CAS No.: 84-74-2)	%	With reference to EN 14372. Analysis was performed by GC/MS.	0.003	n.d.	-
Perfluorooctane sulfonates (PFOS-Acid, Metal Salt, Amide)	mg/kg	With reference to US EPA 3550C: 2007. Analysis was performed by LC/MS.	10	n.d.	-
PFOA (CAS No.: 335-67-1)	mg/kg	With reference to US EPA 3550C: 2007. Analysis was performed by LC/MS.	10	n.d.	-
Polychlorinated Biphenyls (PCBs) (CAS No.: 1336-36-3)	mg/kg	With reference to US EPA 3540C method. Analysis was performed by GC/MS.	0.5	n.d.	-

Unless otherwise stated the results shown in this test report refer only to the sample(s) tested. This test report cannot be reproduced, except in full, without prior written permission of the Company. 除非另有說明，此報告之結果僅指測試之樣品而言，不得未經本公司同意而重印、修改或分發複製。  
This document is issued by the Company subject to its General Conditions of Service printed overleaf, available on request or accessible at [www.sgs.com/terms\\_and\\_conditions.htm](http://www.sgs.com/terms_and_conditions.htm) and, for electronic format documents, subject to Terms and Conditions for Electronic Documents at [www.sgs.com/en/Terms-and-Conditions/Terms-e-Documents](http://www.sgs.com/en/Terms-and-Conditions/Terms-e-Documents). Attention is drawn to the limitation of liability, indemnification and jurisdiction issues defined therein. Any holder of this document is advised that information contained hereon reflects the Company's findings at the time of its intervention only and within the limits of Client's instructions, if any. The Company's sole responsibility is to its Client and this document does not exonerate parties to a transaction from exercising all their rights and obligations under the transaction documents. This document cannot be reproduced except in full, without prior written approval of the Company. Any unauthorized alteration, forgery or falsification of the content or appearance of this document is unlawful and offenders may be prosecuted to the fullest extent of the law.



## Test Report

No. : CE/2013/13191 Date : 2013/01/21 Page : 3 of 29

CERAMTEC GMBH

GESCHAFTSBEREICH MULTIFUNKTIONSKERAMIK, LUITPOLDSTRASSE 15, 91207 LAUF



Test Item(s)	Unit	Method	MDL	Result	Limit
				No.1	
Polychlorinated Terphenyls (PCTs)	mg/kg	With reference to US EPA 3540C method. Analysis was performed by GC/MS.	0.5	n.d.	-
Polychlorinated Naphthalene (PCNs)	mg/kg	With reference to US EPA 3540C method. Analysis was performed by GC/MS.	5	n.d.	-
Alkanes, C10-13, chloro (Short Chain Chlorinated Paraffins) (CAS No.: 85535-84-8)	mg/kg	With reference to US EPA 3540C method. Analysis was performed by GC/MS.	100	n.d.	-
PVC	**	Analysis was performed by FTIR and FLAME Test.	-	Negative	-
Formaldehyde (CAS No.: 50-00-0)	mg/kg	With reference to ISO 17226-1(2008). Analysis was performed by HPLC/DAD.	3	n.d.	-
Monomethyl dibromodiphenyl methane (DBBT)	mg/kg	With reference to US EPA 8270D method. Analysis was performed by GC/MS.	0.5	n.d.	-
Monomethyl dichlorodiphenyl methane (Ugilec121)	mg/kg	With reference to US EPA 8270D method. Analysis was performed by GC/MS.	0.5	n.d.	-
Monomethyl tetrachlorodiphenyl methane (Ugilec141)	mg/kg	With reference to US EPA 8270D method. Analysis was performed by GC/MS.	0.5	n.d.	-
Halogen					
Halogen-Fluorine (F) (CAS No.: 14762-94-8)	mg/kg	With reference to BS EN 14582:2007. Analysis was performed by IC.	50	n.d.	-
Halogen-Chlorine (Cl) (CAS No.: 22537-15-1)	mg/kg		50	n.d.	-
Halogen-Bromine (Br) (CAS No.: 10097-32-2)	mg/kg		50	n.d.	-
Halogen-Iodine (I) (CAS No.: 14362-44-8)	mg/kg		50	n.d.	-
Organic-tin compounds					
Tributyl Tin (TBT)	mg/kg	With reference to DIN 38407-13.	0.03	n.d.	-
Triphenyl Tin (TphT)	mg/kg	Analysis was performed by GC/FPD.	0.03	n.d.	-

Unless otherwise stated the results shown in this test report refer only to the sample(s) tested. This test report cannot be reproduced, except in full, without prior written permission of the Company. 除非另有說明，此報告結果僅對測試之樣品負責。本報告未經本公司同意，不得部分複製。  
This document is issued by the Company subject to its General Conditions of Service printed overleaf, available on request or accessible at [www.sgs.com/terms\\_and\\_conditions.htm](http://www.sgs.com/terms_and_conditions.htm) and, for electronic format documents, subject to Terms and Conditions for Electronic Documents at [www.sgs.com/en/Terms-and-Conditions/Terms-e-Document](http://www.sgs.com/en/Terms-and-Conditions/Terms-e-Document). Attention is drawn to the limitation of liability, indemnification and jurisdiction issues defined therein. Any holder of this document is advised that information contained hereon reflects the Company's findings at the time of its intervention only and within the limits of Client's instructions, if any. The Company's sole responsibility is to its Client and this document does not exonerate parties to a transaction from exercising all their rights and obligations under the transaction documents. This document cannot be reproduced except in full, without prior written approval of the Company. Any unauthorized alteration, forgery or falsification of the content or appearance of this document is unlawful and offenders may be prosecuted to the fullest extent of the law.



## Test Report

No. : CE/2013/13191 Date : 2013/01/21 Page : 4 of 29

CERAMTEC GMBH

GESCHAFTSBEREICH MULTIFUNKTIONSKERAMIK, LUITPOLDSTRASSE 15, 91207 LAUF



Test Item(s)	Unit	Method	MDL	Result	Limit
				No.1	
Asbestos					
Actinolite (CAS No.: 77536-66-4)	%	With reference to EPA 600/R-93/116 method. Analysis was performed by Stereo Microscope (SM), Dispersion Staining Polarized Light Microscope (DS-PLM) and X-ray Diffraction Spectrometer (XRD).	-	Negative	-
Amosite (CAS No.: 12172-73-5)	%		-	Negative	-
Anthophyllite (CAS No.: 77536-67-5)	%		-	Negative	-
Chrysotile (CAS No.: 12001-29-5)	%		-	Negative	-
Crocidolite (CAS No.: 12001-28-4)	%		-	Negative	-
Tremolite (CAS No.: 77536-68-6)	%		-	Negative	-
AZO					
1): 4-AMINODIPHENYL (CAS No.: 92-67-1)	mg/kg	With reference to LFGB 82.02-2. Analysis was performed by GC/MS.	3	n.d.	-
2): BENZIDINE (CAS No.: 92-87-5)	mg/kg	With reference to LFGB 82.02-2. Analysis was performed by GC/MS.	3	n.d.	-
3): 4-CHLORO-O-TOLUIDINE (CAS No.: 95-69-2)	mg/kg	With reference to LFGB 82.02-2. Analysis was performed by GC/MS.	3	n.d.	-
4): 2-NAPHTHYLAMINE (CAS No.: 91-59-8)	mg/kg	With reference to LFGB 82.02-2. Analysis was performed by GC/MS.	3	n.d.	-
5): O-AMINOAZOTOLUENE (CAS No.: 97-56-3)	mg/kg	With reference to LFGB 82.02-2. Analysis was performed by GC/MS.	3	n.d.	-
6): 2-AMINO-4-NITROTOLUENE (CAS No.: 99-55-8)	mg/kg	With reference to LFGB 82.02-2. Analysis was performed by GC/MS.	3	n.d.	-
7): P-CHLOROANILINE (CAS No.: 106-47-8)	mg/kg	With reference to LFGB 82.02-2. Analysis was performed by GC/MS.	3	n.d.	-
8): 2,4-DIAMINOANISOLE (CAS No.: 615-05-4)	mg/kg	With reference to LFGB 82.02-2. Analysis was performed by GC/MS.	3	n.d.	-
9): 4,4'-DIAMINODIPHENYLMETHANE (CAS No.: 101-77-9)	mg/kg	With reference to LFGB 82.02-2. Analysis was performed by GC/MS.	3	n.d.	-
10): 3,3'-DICHLOOROBENZIDINE (CAS No.: 91-94-1)	mg/kg	With reference to LFGB 82.02-2. Analysis was performed by GC/MS.	3	n.d.	-
11): 3,3'-DIMETHOXYBENZIDINE (CAS No.: 119-90-4)	mg/kg	With reference to LFGB 82.02-2. Analysis was performed by GC/MS.	3	n.d.	-
12): 3,3'-DIMETHYLBENZIDINE (CAS No.: 119-93-7)	mg/kg	With reference to LFGB 82.02-2. Analysis was performed by GC/MS.	3	n.d.	-

Unless otherwise stated the results shown in this test report refer only to the sample(s) tested. This test report cannot be reproduced, except in full, without prior written permission of the Company. 除非另有說明，此測試結果僅對測試之樣品負責。本報告未經本公司同意，不得部分複製。  
This document is issued by the Company subject to its General Conditions of Service printed overleaf, available on request or accessible at [www.sgs.com/terms\\_and\\_conditions.htm](http://www.sgs.com/terms_and_conditions.htm) and, for electronic format documents, subject to Terms and Conditions for Electronic Documents at [www.sgs.com/en/Terms-and-Conditions/Terms-e-Document](http://www.sgs.com/en/Terms-and-Conditions/Terms-e-Document). Attention is drawn to the limitation of liability, indemnification and jurisdiction issues defined therein. Any holder of this document is advised that information contained hereon reflects the Company's findings at the time of its intervention only and within the limits of Client's instructions, if any. The Company's sole responsibility is to its Client and this document does not exonerate parties to a transaction from exercising all their rights and obligations under the transaction documents. This document cannot be reproduced except in full, without prior written approval of the Company. Any unauthorized alteration, forgery or falsification of the content or appearance of this document is unlawful and offenders may be prosecuted to the fullest extent of the law.



## Test Report

No. : CE/2013/13191 Date : 2013/01/21 Page : 5 of 29

CERAMTEC GMBH

GESCHAFTSBEREICH MULTIFUNKTIONSKERAMIK, LUITPOLDSTRABE 15, 91207 LAUF



Test Item(s)	Unit	Method	MDL	Result	Limit
				No.1	
13): 3,3'-DIMETHYL-4,4'-DIAMINODIPHENYLMETHANE (CAS No.: 838-88-0)	mg/kg	With reference to LFGB 82.02-2. Analysis was performed by GC/MS.	3	n.d.	-
14): P-CRESIDINE (2-METHOXY-5-METHYLANILINE) (CAS No.: 120-71-8)	mg/kg	With reference to LFGB 82.02-2. Analysis was performed by GC/MS.	3	n.d.	-
15): 4,4'-METHYLENE-BIS- (2-CHLOROANILINE) (CAS No.: 101-14-4)	mg/kg	With reference to LFGB 82.02-2. Analysis was performed by GC/MS.	3	n.d.	-
16): 4,4'-OXYDIANILINE (CAS No.: 101-80-4)	mg/kg	With reference to LFGB 82.02-2. Analysis was performed by GC/MS.	3	n.d.	-
17): 4,4'-THIODIANILINE (CAS No.: 139-65-1)	mg/kg	With reference to LFGB 82.02-2. Analysis was performed by GC/MS.	3	n.d.	-
18): O-TOLUIDINE (CAS No.: 95-53-4)	mg/kg	With reference to LFGB 82.02-2. Analysis was performed by GC/MS.	3	n.d.	-
19): 2,4-TOLUYLENEDIAMINE (CAS No.: 95-80-7)	mg/kg	With reference to LFGB 82.02-2. Analysis was performed by GC/MS.	3	n.d.	-
20): 2,4,5-TRIMETHYLANILINE (CAS No.: 137-17-7)	mg/kg	With reference to LFGB 82.02-2. Analysis was performed by GC/MS.	3	n.d.	-
21): O-ANISIDINE (CAS No.: 90-04-0)	mg/kg	With reference to LFGB 82.02-2. Analysis was performed by GC/MS.	3	n.d.	-
22): P-AMINOAZOBENZENE (CAS No.: 60-09-3)	mg/kg	With reference to LFGB 82.02-2. Analysis was performed by GC/MS.	3	n.d.	-
23): 2,4-XYLIDINE (CAS No.: 95-68-1)	mg/kg	With reference to LFGB 82.02-2. Analysis was performed by GC/MS.	3	n.d.	-
24): 2,6-XYLIDINE (CAS No.: 87-62-7)	mg/kg	With reference to LFGB 82.02-2. Analysis was performed by GC/MS.	3	n.d.	-
<b>CFC's (Chlorofluorocarbons)</b>					
<b>Group I</b>					
Chlorofluorocarbon-11 (CAS No.: 75-69-4)	mg/kg	With reference to US EPA 5021 method. Analysis was performed by GC/MS.	1	n.d.	-
Chlorofluorocarbon-12 (CAS No.: 75-71-8)	mg/kg	With reference to US EPA 5021 method. Analysis was performed by GC/MS.	1	n.d.	-

Unless otherwise stated the results shown in this test report refer only to the sample(s) tested. This test report cannot be reproduced, except in full, without prior written permission of the Company. 除非另有說明，此報告之結果僅針對測試之樣品負責。本報告未經本公司許可，不得部分複製。  
This document is issued by the Company subject to its General Conditions of Service printed overleaf, available on request or accessible at [www.sgs.com/terms\\_and\\_conditions.htm](http://www.sgs.com/terms_and_conditions.htm) and, for electronic format documents, subject to Terms and Conditions for Electronic Documents at [www.sgs.com/en/Terms-and-Conditions/Terms-e-Document](http://www.sgs.com/en/Terms-and-Conditions/Terms-e-Document). Attention is drawn to the limitation of liability, indemnification and jurisdiction issues defined therein. Any holder of this document is advised that information contained hereon reflects the Company's findings at the time of its intervention only and within the limits of Client's instructions, if any. The Company's sole responsibility is to its Client and this document does not exonerate parties to a transaction from exercising all their rights and obligations under the transaction documents. This document cannot be reproduced except in full, without prior written approval of the Company. Any unauthorized alteration, forgery or falsification of the content or appearance of this document is unlawful and offenders may be prosecuted to the fullest extent of the law.



## Test Report

No. : CE/2013/13191 Date : 2013/01/21 Page : 6 of 29

CERAMTEC GMBH

GESCHAFTSBEREICH MULTIFUNKTIONSKERAMIK, LUITPOLDSTRABE 15, 91207 LAUF



Test Item(s)	Unit	Method	MDL	Result	Limit
				No.1	
Chlorofluorocarbon-113 (CAS No.: 76-13-1)	mg/kg	With reference to US EPA 5021 method. Analysis was performed by GC/MS.	1	n.d.	-
Chlorofluorocarbon-114 (CAS No.: 76-14-2)	mg/kg	With reference to US EPA 5021 method. Analysis was performed by GC/MS.	1	n.d.	-
Chlorofluorocarbon-115 (CAS No.: 76-15-3)	mg/kg	With reference to US EPA 5021 method. Analysis was performed by GC/MS.	1	n.d.	-
Group III					
Chlorofluorocarbon-13 (CAS No.: 75-72-9)	mg/kg	With reference to US EPA 5021 method. Analysis was performed by GC/MS.	1	n.d.	-
Chlorofluorocarbon-111 (CAS No.: 354-56-3)	mg/kg	With reference to US EPA 5021 method. Analysis was performed by GC/MS.	1	n.d.	-
Chlorofluorocarbon-112 (CAS No.: 76-12-0)	mg/kg	With reference to US EPA 5021 method. Analysis was performed by GC/MS.	1	n.d.	-
Chlorofluorocarbon-211 (CAS No.: 422-78-6)	mg/kg	With reference to US EPA 5021 method. Analysis was performed by GC/MS.	1	n.d.	-
Chlorofluorocarbon-212 (CAS No.: 3182-26-1)	mg/kg	With reference to US EPA 5021 method. Analysis was performed by GC/MS.	1	n.d.	-
Chlorofluorocarbon-213 (CAS No.: 2354-06-5)	mg/kg	With reference to US EPA 5021 method. Analysis was performed by GC/MS.	1	n.d.	-
Chlorofluorocarbon-214 (CAS No.: 29255-31-0)	mg/kg	With reference to US EPA 5021 method. Analysis was performed by GC/MS.	1	n.d.	-
Chlorofluorocarbon-215 (CAS No.: 4259-43-2)	mg/kg	With reference to US EPA 5021 method. Analysis was performed by GC/MS.	1	n.d.	-

Unless otherwise stated the results shown in this test report refer only to the sample(s) tested. This test report cannot be reproduced, except in full, without prior written permission of the Company. 除非另有說明，此測試報告中顯示之測試結果僅針對被測試之樣品。未經本公司書面許可，不得部分複製或轉載。  
This document is issued by the Company subject to its General Conditions of Service printed overleaf, available on request or accessible at [www.sgs.com/terms\\_and\\_conditions.htm](http://www.sgs.com/terms_and_conditions.htm) and, for electronic format documents, subject to Terms and Conditions for Electronic Documents at [www.sgs.com/en/Terms-and-Conditions/Terms-e-Document](http://www.sgs.com/en/Terms-and-Conditions/Terms-e-Document). Attention is drawn to the limitation of liability, indemnification and jurisdiction issues defined therein. Any holder of this document is advised that information contained hereon reflects the Company's findings at the time of its intervention only and within the limits of Client's instructions, if any. The Company's sole responsibility is to its Client and this document does not exonerate parties to a transaction from exercising all their rights and obligations under the transaction documents. This document cannot be reproduced except in full, without prior written approval of the Company. Any unauthorized alteration, forgery or falsification of the content or appearance of this document is unlawful and offenders may be prosecuted to the fullest extent of the law.



## Test Report

No. : CE/2013/13191 Date : 2013/01/21 Page : 7 of 29

CERAMTEC GMBH

GESCHAFTSBEREICH MULTIFUNKTIONSKERAMIK, LUITPOLDSTRASSE 15, 91207 LAUF



Test Item(s)	Unit	Method	MDL	Result	Limit
				No.1	
Chlorofluorocarbon-216 (CAS No.: 661-97-2)	mg/kg	With reference to US EPA 5021 method. Analysis was performed by GC/MS.	1	n.d.	-
Chlorofluorocarbon-217 (CAS No.: 422-86-6)	mg/kg	With reference to US EPA 5021 method. Analysis was performed by GC/MS.	1	n.d.	-
<b>HCFCs (Hydrochlorofluorocarbons)</b>					
HCFC-21 (CAS No.: 75-43-4)	mg/kg	With reference to US EPA 5021 method. Analysis was performed by GC/MS.	1	n.d.	-
HCFC-22 (CAS No.: 75-45-6)	mg/kg	With reference to US EPA 5021 method. Analysis was performed by GC/MS.	1	n.d.	-
HCFC-31 (CAS No.: 593-70-4)	mg/kg	With reference to US EPA 5021 method. Analysis was performed by GC/MS.	1	n.d.	-
HCFC-121 (CAS No.: 354-14-3)	mg/kg	With reference to US EPA 5021 method. Analysis was performed by GC/MS.	1	n.d.	-
HCFC-122 (CAS No.: 354-21-2)	mg/kg	With reference to US EPA 5021 method. Analysis was performed by GC/MS.	1	n.d.	-
HCFC-123 (CAS No.: 306-83-2)	mg/kg	With reference to US EPA 5021 method. Analysis was performed by GC/MS.	1	n.d.	-
HCFC-124 (CAS No.: 2837-89-0)	mg/kg	With reference to US EPA 5021 method. Analysis was performed by GC/MS.	1	n.d.	-
HCFC-131 (CAS No.: 359-28-4)	mg/kg	With reference to US EPA 5021 method. Analysis was performed by GC/MS.	1	n.d.	-
HCFC-132b (CAS No.: 1649-08-7)	mg/kg	With reference to US EPA 5021 method. Analysis was performed by GC/MS.	1	n.d.	-

Unless otherwise stated the results shown in this test report refer only to the sample(s) tested. This test report cannot be reproduced, except in full, without prior written permission of the Company. 除非另有說明，此報告結果僅對測試之樣品負責。本報告不得被全部或局部複製，除非事先獲得SGS之書面許可。 This document is issued by the Company subject to its General Conditions of Service printed overleaf, available on request or accessible at [www.sgs.com/terms\\_and\\_conditions.htm](http://www.sgs.com/terms_and_conditions.htm) and, for electronic format documents, subject to Terms and Conditions for Electronic Documents at [www.sgs.com/en/Terms-and-Conditions/Terms-e-Document](http://www.sgs.com/en/Terms-and-Conditions/Terms-e-Document). Attention is drawn to the limitation of liability, indemnification and jurisdiction issues defined therein. Any holder of this document is advised that information contained hereon reflects the Company's findings at the time of its intervention only and within the limits of Client's instructions, if any. The Company's sole responsibility is to its Client and this document does not exonerate parties to a transaction from exercising all their rights and obligations under the transaction documents. This document cannot be reproduced except in full, without prior written approval of the Company. Any unauthorized alteration, forgery or falsification of the content or appearance of this document is unlawful and offenders may be prosecuted to the fullest extent of the law.



## Test Report

No. : CE/2013/13191 Date : 2013/01/21 Page : 8 of 29

CERAMTEC GMBH

GESCHAFTSBEREICH MULTIFUNKTIONSKERAMIK, LUITPOLDSTRASSE 15, 91207 LAUF



Test Item(s)	Unit	Method	MDL	Result	Limit
				No.1	
HCFC-133a (CAS No.: 75-88-7)	mg/kg	With reference to US EPA 5021 method. Analysis was performed by GC/MS.	1	n.d.	-
HCFC-141b (CAS No.: 1717-00-6)	mg/kg	With reference to US EPA 5021 method. Analysis was performed by GC/MS.	1	n.d.	-
HCFC-142b (CAS No.: 75-68-3)	mg/kg	With reference to US EPA 5021 method. Analysis was performed by GC/MS.	1	n.d.	-
HCFC-221 (CAS No.: 422-26-4)	mg/kg	With reference to US EPA 5021 method. Analysis was performed by GC/MS.	1	n.d.	-
HCFC-222 (CAS No.: 422-49-1)	mg/kg	With reference to US EPA 5021 method. Analysis was performed by GC/MS.	1	n.d.	-
HCFC-223 (CAS No.: 422-52-6)	mg/kg	With reference to US EPA 5021 method. Analysis was performed by GC/MS.	1	n.d.	-
HCFC-224 (CAS No.: 422-54-8)	mg/kg	With reference to US EPA 5021 method. Analysis was performed by GC/MS.	1	n.d.	-
HCFC-225ca (CAS No.: 422-56-0)	mg/kg	With reference to US EPA 5021 method. Analysis was performed by GC/MS.	1	n.d.	-
HCFC-225cb (CAS No.: 507-55-1)	mg/kg	With reference to US EPA 5021 method. Analysis was performed by GC/MS.	1	n.d.	-
HCFC-226 (CAS No.: 431-87-8)	mg/kg	With reference to US EPA 5021 method. Analysis was performed by GC/MS.	1	n.d.	-
HCFC-231 (CAS No.: 421-94-3)	mg/kg	With reference to US EPA 5021 method. Analysis was performed by GC/MS.	1	n.d.	-
HCFC-232 (CAS No.: 460-89-9)	mg/kg	With reference to US EPA 5021 method. Analysis was performed by GC/MS.	1	n.d.	-

Unless otherwise stated the results shown in this test report refer only to the sample(s) tested. This test report cannot be reproduced, except in full, without prior written permission of the Company. 除非另有說明，此報告結果僅對測試之樣品負責。本報告未經本公司書面許可，不得部分複製。 This document is issued by the Company subject to its General Conditions of Service printed overleaf, available on request or accessible at [www.sgs.com/terms\\_and\\_conditions.htm](http://www.sgs.com/terms_and_conditions.htm) and, for electronic format documents, subject to Terms and Conditions for Electronic Documents at [www.sgs.com/en/Terms-and-Conditions/Terms-e-Documents](http://www.sgs.com/en/Terms-and-Conditions/Terms-e-Documents). Attention is drawn to the limitation of liability, indemnification and jurisdiction issues defined therein. Any holder of this document is advised that information contained hereon reflects the Company's findings at the time of its intervention only and within the limits of Client's instructions, if any. The Company's sole responsibility is to its Client and this document does not exonerate parties to a transaction from exercising all their rights and obligations under the transaction documents. This document cannot be reproduced except in full, without prior written approval of the Company. Any unauthorized alteration, forgery or falsification of the content or appearance of this document is unlawful and offenders may be prosecuted to the fullest extent of the law.



## Test Report

No. : CE/2013/13191 Date : 2013/01/21 Page : 9 of 29

CERAMTEC GMBH

GESCHAFTSBEREICH MULTIFUNKTIONSKERAMIK, LUITPOLDSTRASSE 15, 91207 LAUF



Test Item(s)	Unit	Method	MDL	Result	Limit
				No.1	
HCFC-233 (CAS No.: 7125-84-0)	mg/kg	With reference to US EPA 5021 method. Analysis was performed by GC/MS.	1	n.d.	-
HCFC-234 (CAS No.: 425-94-5)	mg/kg	With reference to US EPA 5021 method. Analysis was performed by GC/MS.	1	n.d.	-
HCFC-235 (CAS No.: 460-92-4)	mg/kg	With reference to US EPA 5021 method. Analysis was performed by GC/MS.	1	n.d.	-
HCFC-241 (CAS No.: 666-27-3)	mg/kg	With reference to US EPA 5021 method. Analysis was performed by GC/MS.	1	n.d.	-
HCFC-242 (CAS No.: 460-63-9)	mg/kg	With reference to US EPA 5021 method. Analysis was performed by GC/MS.	1	n.d.	-
HCFC-243 (CAS No.: 460-69-5)	mg/kg	With reference to US EPA 5021 method. Analysis was performed by GC/MS.	1	n.d.	-
HCFC-244	mg/kg	With reference to US EPA 5021 method. Analysis was performed by GC/MS.	1	n.d.	-
HCFC-251 (CAS No.: 421-41-0)	mg/kg	With reference to US EPA 5021 method. Analysis was performed by GC/MS.	1	n.d.	-
HCFC-252 (CAS No.: 819-00-1)	mg/kg	With reference to US EPA 5021 method. Analysis was performed by GC/MS.	1	n.d.	-
HCFC-253 (CAS No.: 460-35-5)	mg/kg	With reference to US EPA 5021 method. Analysis was performed by GC/MS.	1	n.d.	-
HCFC-261 (CAS No.: 420-97-3)	mg/kg	With reference to US EPA 5021 method. Analysis was performed by GC/MS.	1	n.d.	-
HCFC-262 (CAS No.: 421-02-03)	mg/kg	With reference to US EPA 5021 method. Analysis was performed by GC/MS.	1	n.d.	-

Unless otherwise stated the results shown in this test report refer only to the sample(s) tested. This test report cannot be reproduced, except in full, without prior written permission of the Company. 除非另有說明，此報告中所有測試結果僅針對本公司所測試之樣品。未經本公司書面許可，本報告不得複製。

This document is issued by the Company subject to its General Conditions of Service printed overleaf, available on request or accessible at [www.sgs.com/terms\\_and\\_conditions.htm](http://www.sgs.com/terms_and_conditions.htm) and, for electronic format documents, subject to Terms and Conditions for Electronic Documents at [www.sgs.com/en/Terms-and-Conditions/Terms-e-Document](http://www.sgs.com/en/Terms-and-Conditions/Terms-e-Document). Attention is drawn to the limitation of liability, indemnification and jurisdiction issues defined therein. Any holder of this document is advised that information contained hereon reflects the Company's findings at the time of its intervention only and within the limits of Client's instructions, if any. The Company's sole responsibility is to its Client and this document does not exonerate parties to a transaction from exercising all their rights and obligations under the transaction documents. This document cannot be reproduced except in full, without prior written approval of the Company. Any unauthorized alteration, forgery or falsification of the content or appearance of this document is unlawful and offenders may be prosecuted to the fullest extent of the law.



# Test Report

No. : CE/2013/13191      Date : 2013/01/21      Page : 10 of 29

CERAMTEC GMBH

GESCHAFTSBEREICH MULTIFUNKTIONSKERAMIK, LUITPOLDSTRASSE 15, 91207 LAUF



Test Item(s)	Unit	Method	MDL	Result	Limit
				No.1	
HCFC-271 (CAS No.: 430-55-7)	mg/kg	With reference to US EPA 5021 method. Analysis was performed by GC/MS.	1	n.d.	-
<b>Halons</b>					
Halon-1211 (CAS No.: 353-59-3)	mg/kg	With reference to US EPA 5021 method. Analysis was performed by GC/MS.	1	n.d.	-
Halon-1301 (CAS No.: 75-63-8)	mg/kg		1	n.d.	-
Halon-2402 (CAS No.: 124-73-2)	mg/kg		1	n.d.	-
<b>CHCs (Chlorinate hydrocarbon)</b>					
1,1,1,2-Tetrachloroethane (CAS No.: 630-20-6)	mg/kg	With reference to US EPA 5021 method. Analysis was performed by GC/MS.	1	n.d.	-
1,1,1-Trichloroethane (CAS No.: 71-55-6)	mg/kg	With reference to US EPA 5021 method. Analysis was performed by GC/MS.	1	n.d.	-
1,1,2,2-Tetrachloroethane (CAS No.: 79-34-5)	mg/kg	With reference to US EPA 5021 method. Analysis was performed by GC/MS.	1	n.d.	-
1,1,2-Trichloroethane (CAS No.: 79-00-5)	mg/kg	With reference to US EPA 5021 method. Analysis was performed by GC/MS.	1	n.d.	-
1,1-Dichloroethane (CAS No.: 75-34-3)	mg/kg	With reference to US EPA 5021 method. Analysis was performed by GC/MS.	1	n.d.	-
1,1-Dichloroethene (CAS No.: 75-35-4)	mg/kg	With reference to US EPA 5021 method. Analysis was performed by GC/MS.	1	n.d.	-
1,1-Dichloropropene (CAS No.: 563-58-6)	mg/kg	With reference to US EPA 5021 method. Analysis was performed by GC/MS.	1	n.d.	-
1,2,3-Trichloropropane (CAS No.: 96-18-4)	mg/kg	With reference to US EPA 5021 method. Analysis was performed by GC/MS.	1	n.d.	-
1,2-Dichloroethane (CAS No.: 107-06-2)	mg/kg	With reference to US EPA 5021 method. Analysis was performed by GC/MS.	1	n.d.	-

Unless otherwise stated the results shown in this test report refer only to the sample(s) tested. This test report cannot be reproduced, except in full, without prior written permission of the Company. 除非另有说明, 此检测报告中的结果仅指所检测的样品。本报告不得部分或全部复制, 否则将追究法律责任。

This document is issued by the Company subject to its General Conditions of Service, printed and available on request or accessible at [www.sgs.com/terms\\_and\\_conditions.htm](http://www.sgs.com/terms_and_conditions.htm) and, for electronic format documents, subject to its Terms and Conditions for Electronic Documents at [www.sgs.com/en/Terms-and-Conditions/Terms-e-Documents](http://www.sgs.com/en/Terms-and-Conditions/Terms-e-Documents). Attention is drawn to the time of its intervention only and within the limits of Client's instructions, if any. The Company's sole responsibility is to its Client and this document does not exonerate parties to a transaction from exercising all their rights and obligations under the transaction documents. This document cannot be reproduced except in full, without prior written approval of the Company. Any unauthorized alteration, forgery or falsification of the content or appearance of this document is unlawful and offenders may be prosecuted to the fullest extent of the law.



## Test Report

No. : CE/2013/13191 Date : 2013/01/21 Page : 11 of 29

CERAMTEC GMBH

GESCHAFTSBEREICH MULTIFUNKTIONSKERAMIK, LUITPOLDSTRABE 15, 91207 LAUF



Test Item(s)	Unit	Method	MDL	Result	Limit
				No.1	
1,2-Dichloropropane (CAS No.: 78-87-5)	mg/kg	With reference to US EPA 5021 method. Analysis was performed by GC/MS.	1	n.d.	-
1,3-Dichloropropane (CAS No.: 142-28-9)	mg/kg	With reference to US EPA 5021 method. Analysis was performed by GC/MS.	1	n.d.	-
2,2-Dichloropropane (CAS No.: 594-20-7)	mg/kg	With reference to US EPA 5021 method. Analysis was performed by GC/MS.	1	n.d.	-
Carbon tetrachloride (CAS No.: 56-23-5)	mg/kg	With reference to US EPA 5021 method. Analysis was performed by GC/MS.	1	n.d.	-
Chloroethane (CAS No.: 75-00-3)	mg/kg	With reference to US EPA 5021 method. Analysis was performed by GC/MS.	1	n.d.	-
Chloroform (CAS No.: 67-66-3)	mg/kg	With reference to US EPA 5021 method. Analysis was performed by GC/MS.	1	n.d.	-
Chloromethane (CAS No.: 74-87-3)	mg/kg	With reference to US EPA 5021 method. Analysis was performed by GC/MS.	1	n.d.	-
cis-1,2-Dichloroethene (CAS No.: 156-59-2)	mg/kg	With reference to US EPA 5021 method. Analysis was performed by GC/MS.	1	n.d.	-
cis-1,3-Dichloropropene (CAS No.: 10061-01-5)	mg/kg	With reference to US EPA 5021 method. Analysis was performed by GC/MS.	1	n.d.	-
Hexachlorobutadiene (CAS No.: 87-68-3)	mg/kg	With reference to US EPA 5021 method. Analysis was performed by GC/MS.	1	n.d.	-
Methylene Chloride (CAS No.: 75-09-2)	mg/kg	With reference to US EPA 5021 method. Analysis was performed by GC/MS.	1	n.d.	-
Tetrachloroethene (CAS No.: 127-18-4)	mg/kg	With reference to US EPA 5021 method. Analysis was performed by GC/MS.	1	n.d.	-

Unless otherwise stated the results shown in this test report refer only to the sample(s) tested. This test report cannot be reproduced, except in full, without prior written permission of the Company. 除非另有說明，此報告中所有的測試結果均只針對所測試之樣品負責。本報告未經本公司許可，不得部分複製。  
This document is issued by the Company subject to its General Conditions of Service printed overleaf, available on request or accessible at [www.sgs.com/terms\\_and\\_conditions.htm](http://www.sgs.com/terms_and_conditions.htm) and, for electronic format documents, subject to Terms and Conditions for Electronic Documents at [www.sgs.com/en/Terms-and-Conditions/Terms-e-Document](http://www.sgs.com/en/Terms-and-Conditions/Terms-e-Document). Attention is drawn to the limitation of liability, indemnification and jurisdiction issues defined therein. Any holder of this document is advised that information contained hereon reflects the Company's findings at the time of its intervention only and within the limits of Client's instructions, if any. The Company's sole responsibility is to its Client and this document does not exonerate parties to a transaction from exercising all their rights and obligations under the transaction documents. This document cannot be reproduced except in full, without prior written approval of the Company. Any unauthorized alteration, forgery or falsification of the content or appearance of this document is unlawful and offenders may be prosecuted to the fullest extent of the law.



## Test Report

No. : CE/2013/13191 Date : 2013/01/21 Page : 12 of 29

CERAMTEC GMBH

GESCHAFTSBEREICH MULTIFUNKTIONSKERAMIK, LUITPOLDSTRABE 15, 91207 LAUF



Test Item(s)	Unit	Method	MDL	Result	Limit
				No.1	
trans-1,2-Dichloroethene (CAS No.: 156-60-5)	mg/kg	With reference to US EPA 5021 method. Analysis was performed by GC/MS.	1	n.d.	-
trans-1,3-Dichloropropene (CAS No.: 10061-02-6)	mg/kg	With reference to US EPA 5021 method. Analysis was performed by GC/MS.	1	n.d.	-
Trichloroethylene (CAS No.: 79-01-6)	mg/kg	With reference to US EPA 5021 method. Analysis was performed by GC/MS.	1	n.d.	-
<b>Sum of PBBs</b>	mg/kg	With reference to IEC 62321: 2008 and performed by GC/MS.	-	n.d.	1000
Monobromobiphenyl	mg/kg		5	n.d.	-
Dibromobiphenyl	mg/kg		5	n.d.	-
Tribromobiphenyl	mg/kg		5	n.d.	-
Tetrabromobiphenyl	mg/kg		5	n.d.	-
Pentabromobiphenyl	mg/kg		5	n.d.	-
Hexabromobiphenyl	mg/kg		5	n.d.	-
Heptabromobiphenyl	mg/kg		5	n.d.	-
Octabromobiphenyl	mg/kg		5	n.d.	-
Nonabromobiphenyl	mg/kg		5	n.d.	-
Decabromobiphenyl	mg/kg		5	n.d.	-
<b>Sum of PBDEs</b>	mg/kg		-	n.d.	1000
Monobromodiphenyl ether	mg/kg		5	n.d.	-
Dibromodiphenyl ether	mg/kg		5	n.d.	-
Tribromodiphenyl ether	mg/kg		5	n.d.	-
Tetrabromodiphenyl ether	mg/kg		5	n.d.	-
Pentabromodiphenyl ether	mg/kg		5	n.d.	-
Hexabromodiphenyl ether	mg/kg		5	n.d.	-
Heptabromodiphenyl ether	mg/kg		5	n.d.	-
Octabromodiphenyl ether	mg/kg		5	n.d.	-
Nonabromodiphenyl ether	mg/kg		5	n.d.	-
Decabromodiphenyl ether	mg/kg		5	n.d.	-

Unless otherwise stated the results shown in this test report refer only to the sample(s) tested. This test report cannot be reproduced, except in full, without prior written permission of the Company. 除非另有說明，此測試報告僅指被測試之樣品。本報告未經本公司書面許可，不得部分複製。  
This document is issued by the Company subject to its General Conditions of Service printed overleaf, available on request or accessible at [www.sgs.com/terms\\_and\\_conditions.htm](http://www.sgs.com/terms_and_conditions.htm) and, for electronic format documents, subject to Terms and Conditions for Electronic Documents at [www.sgs.com/en/Terms-and-Conditions/Terms-e-Documents](http://www.sgs.com/en/Terms-and-Conditions/Terms-e-Documents). Attention is drawn to the limitation of liability, indemnification and jurisdiction issues defined therein. Any holder of this document is advised that information contained hereon reflects the Company's findings at the time of its intervention only and within the limits of Client's instructions, if any. The Company's sole responsibility is to its Client and this document does not exonerate parties to a transaction from exercising all their rights and obligations under the transaction documents. This document cannot be reproduced except in full, without prior written approval of the Company. Any unauthorized alteration, forgery or falsification of the content or appearance of this document is unlawful and offenders may be prosecuted to the fullest extent of the law.



## Test Report

No. : CE/2013/13191 Date : 2013/01/21 Page : 13 of 29

CERAMTEC GMBH

GESCHAFTSBEREICH MULTIFUNKTIONSKERAMIK, LUITPOLDSTRABE 15, 91207 LAUF



### Note :

1. mg/kg = ppm ; 0.1wt% = 1000ppm
2. n.d. = Not Detected
3. MDL = Method Detection Limit
4. " - " = Not Regulated
5. \*\* = Qualitative analysis (No Unit)
6. Negative = Undetectable / Positive = Detectable
7. Testing range of asbestos qualitative analysis is from less than 0.1% to 100%. The judgment criterion: asbestos fibers being found is shown as "Positive"; asbestos fibers not being found is shown as "Negative".

### PFOS Reference Information : POPs - (EU) 757/2010

Outlawing PFOS as substances or preparations in concentrations above 0.001% (10ppm), in semi-finished products or articles or parts at a level above 0.1%(1000ppm), in textiles or other coated materials above 1µg/m².

Unless otherwise stated the results shown in this test report refer only to the sample(s) tested. This test report cannot be reproduced, except in full, without prior written permission of the Company. 除非另有說明，此報告結果僅針對測試之樣品負責。本報告未經本公司同意，不得部分複製。  
This document is issued by the Company subject to its General Conditions of Service printed overleaf, available on request or accessible at [www.sgs.com/terms\\_and\\_conditions.htm](http://www.sgs.com/terms_and_conditions.htm) and, for electronic format documents, subject to Terms and Conditions for Electronic Documents at [www.sgs.com/en/Terms-and-Conditions/Terms-e-Document](http://www.sgs.com/en/Terms-and-Conditions/Terms-e-Document). Attention is drawn to the limitation of liability, indemnification and jurisdiction issues defined therein. Any holder of this document is advised that information contained hereon reflects the Company's findings at the time of its intervention only and within the limits of Client's instructions, if any. The Company's sole responsibility is to its Client and this document does not exonerate parties to a transaction from exercising all their rights and obligations under the transaction documents. This document cannot be reproduced except in full, without prior written approval of the Company. Any unauthorized alteration, forgery or falsification of the content or appearance of this document is unlawful and offenders may be prosecuted to the fullest extent of the law.



## Test Report

No. : CE/2013/13191 Date : 2013/01/21 Page : 14 of 29

CERAMTEC GMBH

GESCHAFTSBEREICH MULTIFUNKTIONSKERAMIK, LUITPOLDSTRABE 15, 91207 LAUF



- 1) These samples were dissolved totally by pre-conditioning method according to below flow chart.  
(Cr<sup>6+</sup> test method excluded)
- 2) Name of the person who made measurement: Climbgreat Yang
- 3) Name of the person in charge of measurement: Troy Chang

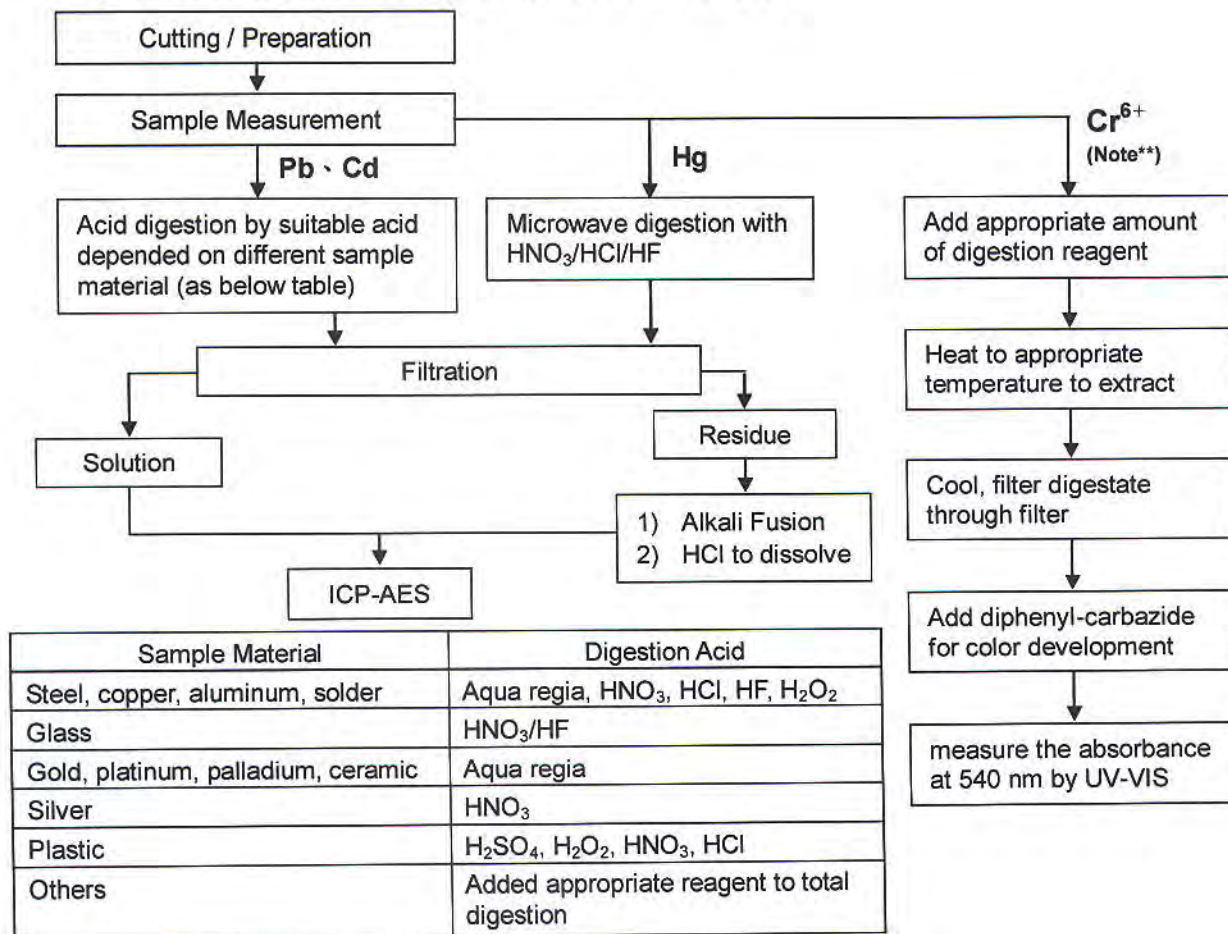

**Note\*\* :** (1) For non-metallic material, add alkaline digestion reagent and heat to 90~95 °C.  
(2) For metallic material, add pure water and heat to boiling.

Unless otherwise stated the results shown in this test report refer only to the sample(s) tested. This test report cannot be reproduced, except in full, without prior written permission of the Company. 除非另有說明，此報告中所有測試之結果均只針對本公司所測試之樣品。此報告不得被全部或部分複製，除非事先獲得本公司之書面許可。 This document is issued by the Company subject to its General Conditions of Service printed overleaf, available on request or accessible at [www.sgs.com/terms\\_and\\_conditions.htm](http://www.sgs.com/terms_and_conditions.htm) and, for electronic format documents, subject to Terms and Conditions for Electronic Documents at [www.sgs.com/en/Terms-and-Conditions/Terms-e-Documents](http://www.sgs.com/en/Terms-and-Conditions/Terms-e-Documents). Attention is drawn to the limitation of liability, indemnification and jurisdiction issues defined therein. Any holder of this document is advised that information contained hereon reflects the Company's findings at the time of its intervention only and within the limits of Client's instructions, if any. The Company's sole responsibility is to its Client and this document does not exonerate parties to a transaction from exercising all their rights and obligations under the transaction documents. This document cannot be reproduced except in full, without prior written approval of the Company. Any unauthorized alteration, forgery or falsification of the content or appearance of this document is unlawful and offenders may be prosecuted to the fullest extent of the law.



## Test Report

No. : CE/2013/13191 Date : 2013/01/21 Page : 15 of 29

CERAMTEC GMBH

GESCHAFTSBEREICH MULTIFUNKTIONSKERAMIK, LUITPOLDSTRASSE 15, 91207 LAUF



### PFOA/PFOS analytical flow chart of Ultrasonic extraction (LC/MS) procedure

- Name of the person who made measurement: Roman Wong
- Name of the person in charge of measurement: Troy Chang

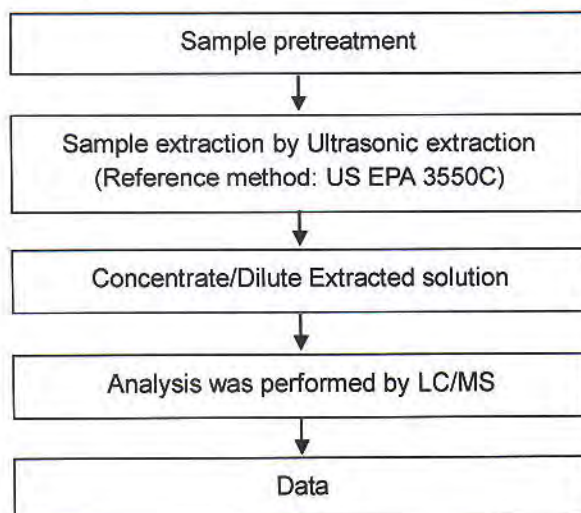

Unless otherwise stated the results shown in this test report refer only to the sample(s) tested. This test report cannot be reproduced, except in full, without prior written permission of the Company. 除非另有說明，此報告結果僅針對測試之樣品負責。本報告未經本公司同意，不得部分複製。  
This document is issued by the Company subject to its General Conditions of Service printed overleaf, available on request or accessible at [www.sgs.com/terms\\_and\\_conditions.htm](http://www.sgs.com/terms_and_conditions.htm) and, for electronic format documents, subject to Terms and Conditions for Electronic Documents at [www.sgs.com/en/Terms-and-Conditions/Terms-e-Document](http://www.sgs.com/en/Terms-and-Conditions/Terms-e-Document). Attention is drawn to the limitation of liability, indemnification and jurisdiction issues defined therein. Any holder of this document is advised that information contained hereon reflects the Company's findings at the time of its intervention only and within the limits of Client's instructions, if any. The Company's sole responsibility is to its Client and this document does not exonerate parties to a transaction from exercising all their rights and obligations under the transaction documents. This document cannot be reproduced except in full, without prior written approval of the Company. Any unauthorized alteration, forgery or falsification of the content or appearance of this document is unlawful and offenders may be prosecuted to the fullest extent of the law.



## Test Report

No. : CE/2013/13191 Date : 2013/01/21 Page : 16 of 29

CERAMTEC GMBH

GESCHAFTSBEREICH MULTIFUNKTIONSKERAMIK, LUITPOLDSTRABE 15, 91207 LAUF



### PCTs analytical flow chart

- Name of the person who made measurement: Barry Tseng
- Name of the person in charge of measurement: Troy Chang

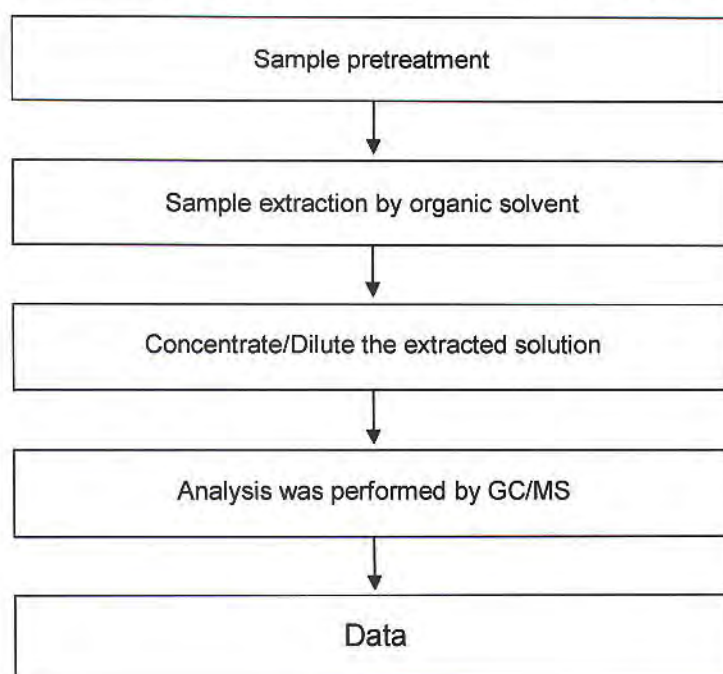

Unless otherwise stated the results shown in this test report refer only to the sample(s) tested. This test report cannot be reproduced, except in full, without prior written permission of the Company. 除非另有說明，此報告結果僅對測試之樣品負責，未經本公司書面許可，不可部分複製。  
This document is issued by the Company subject to its General Conditions of Service printed overleaf, available on request or accessible at [www.sgs.com/terms\\_and\\_conditions.htm](http://www.sgs.com/terms_and_conditions.htm) and, for electronic format documents, subject to Terms and Conditions for Electronic Documents at [www.sgs.com/en/Terms-and-Conditions/Terms-e-Document](http://www.sgs.com/en/Terms-and-Conditions/Terms-e-Document). Attention is drawn to the limitation of liability, indemnification and jurisdiction issues defined therein. Any holder of this document is advised that information contained hereon reflects the Company's findings at the time of its intervention only and within the limits of Client's instructions, if any. The Company's sole responsibility is to its Client and this document does not exonerate parties to a transaction from exercising all their rights and obligations under the transaction documents. This document cannot be reproduced except in full, without prior written approval of the Company. Any unauthorized alteration, forgery or falsification of the content or appearance of this document is unlawful and offenders may be prosecuted to the fullest extent of the law.



## Test Report

No. : CE/2013/13191 Date : 2013/01/21 Page : 17 of 29

CERAMTEC GMBH

GESCHAFTSBEREICH MULTIFUNKTIONSKERAMIK, LUITPOLDSTRABE 15, 91207 LAUF



### PBB/PBDE analytical FLOW CHART

- Name of the person who made measurement: Roman Wong
- Name of the person in charge of measurement: Troy Chang

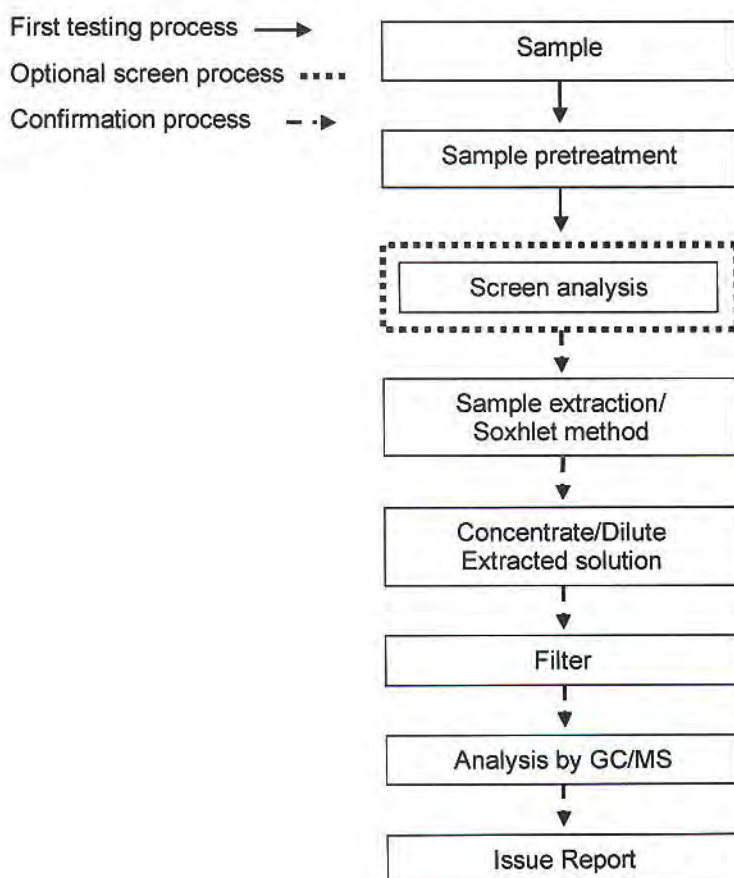

Unless otherwise stated the results shown in this test report refer only to the sample(s) tested. This test report cannot be reproduced, except in full, without prior written permission of the Company. 除非另有說明，此測試結果僅針對測試之樣品有效。本報告未經本公司書面許可，不得部分複製。  
This document is issued by the Company subject to its General Conditions of Service printed overleaf, available on request or accessible at [www.sgs.com/terms\\_and\\_conditions.htm](http://www.sgs.com/terms_and_conditions.htm) and, for electronic format documents, subject to Terms and Conditions for Electronic Documents at [www.sgs.com/en/Terms-and-Conditions/Terms-e-Document](http://www.sgs.com/en/Terms-and-Conditions/Terms-e-Document). Attention is drawn to the limitation of liability, indemnification and jurisdiction issues defined therein. Any holder of this document is advised that information contained hereon reflects the Company's findings at the time of its intervention only and within the limits of Client's instructions, if any. The Company's sole responsibility is to its Client and this document does not exonerate parties to a transaction from exercising all their rights and obligations under the transaction documents. This document cannot be reproduced except in full, without prior written approval of the Company. Any unauthorized alteration, forgery or falsification of the content or appearance of this document is unlawful and offenders may be prosecuted to the fullest extent of the law.



## Test Report

No. : CE/2013/13191 Date : 2013/01/21 Page : 18 of 29

CERAMTEC GMBH

GESCHAFTSBEREICH MULTIFUNKTIONSKERAMIK, LUITPOLDSTRABE 15, 91207 LAUF



### PCBs analytical flow chart

- Name of the person who made measurement: Barry Tseng
- Name of the person in charge of measurement: Troy Chang

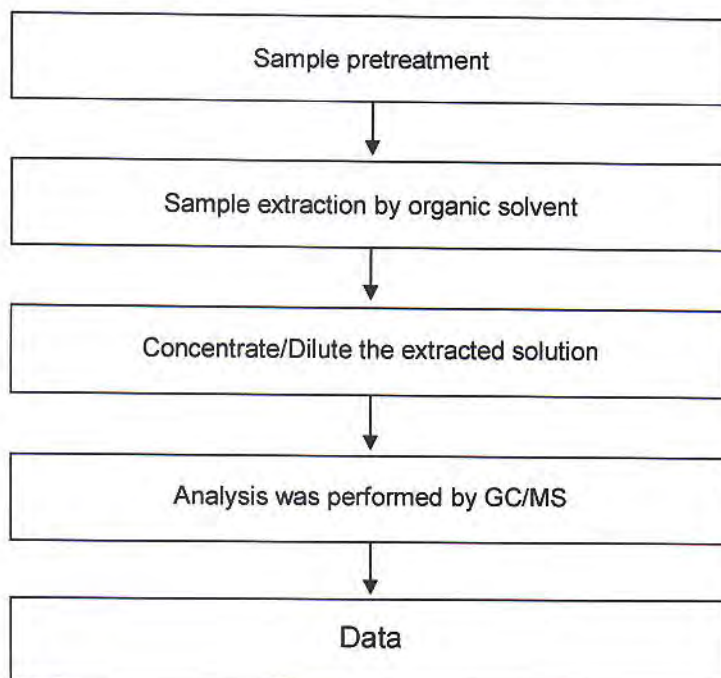

Unless otherwise stated the results shown in this test report refer only to the sample(s) tested. This test report cannot be reproduced, except in full, without prior written permission of the Company. 除非另有說明，此報告結果僅針對測試之樣品負責。未經本公司書面許可，不得部分複製。  
This document is issued by the Company subject to its General Conditions of Service printed overleaf, available on request or accessible at [www.sgs.com/terms\\_and\\_conditions.htm](http://www.sgs.com/terms_and_conditions.htm) and, for electronic format documents, subject to Terms and Conditions for Electronic Documents at [www.sgs.com/en/Terms-and-Conditions/Terms-e-Document](http://www.sgs.com/en/Terms-and-Conditions/Terms-e-Document). Attention is drawn to the limitation of liability, indemnification and jurisdiction issues defined therein. Any holder of this document is advised that information contained hereon reflects the Company's findings at the time of its intervention only and within the limits of Client's instructions, if any. The Company's sole responsibility is to its Client and this document does not exonerate parties to a transaction from exercising all their rights and obligations under the transaction documents. This document cannot be reproduced except in full, without prior written approval of the Company. Any unauthorized alteration, forgery or falsification of the content or appearance of this document is unlawful and offenders may be prosecuted to the fullest extent of the law.



## Test Report

No. : CE/2013/13191 Date : 2013/01/21 Page : 19 of 29

CERAMTEC GMBH

GESCHAFTSBEREICH MULTIFUNKTIONSKERAMIK, LUITPOLDSTRABE 15, 91207 LAUF



### Chlorinated Paraffins analytical flow chart

- Name of the person who made measurement: Barry Tseng
- Name of the person in charge of measurement: Troy Chang

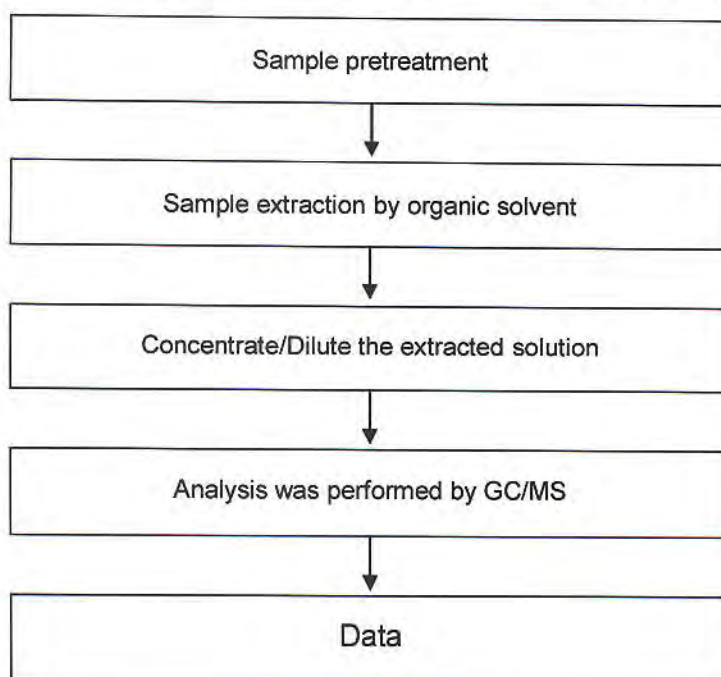

Unless otherwise stated the results shown in this test report refer only to the sample(s) tested. This test report cannot be reproduced, except in full, without prior written permission of the Company. 除非另有說明，此報告結果僅針對測試之樣品負責。本報告未經本公司同意，不得部分複製。  
 This document is issued by the Company subject to its General Conditions of Service printed overleaf, available on request or accessible at [www.sgs.com/terms\\_and\\_conditions.htm](http://www.sgs.com/terms_and_conditions.htm) and, for electronic format documents, subject to Terms and Conditions for Electronic Documents at [www.sgs.com/en/Terms-and-Conditions/Terms-e-Document](http://www.sgs.com/en/Terms-and-Conditions/Terms-e-Document). Attention is drawn to the limitation of liability, indemnification and jurisdiction issues defined therein. Any holder of this document is advised that information contained hereon reflects the Company's findings at the time of its intervention only and within the limits of Client's instructions, if any. The Company's sole responsibility is to its Client and this document does not exonerate parties to a transaction from exercising all their rights and obligations under the transaction documents. This document cannot be reproduced except in full, without prior written approval of the Company. Any unauthorized alteration, forgery or falsification of the content or appearance of this document is unlawful and offenders may be prosecuted to the fullest extent of the law.

## Test Report

No. : CE/2013/13191 Date : 2013/01/21 Page : 20 of 29

CERAMTEC GMBH

GESCHAFTSBEREICH MULTIFUNKTIONSKERAMIK, LUITPOLDSTRABE 15, 91207 LAUF



### Analysis flow chart for determination of Asbestos

- Name of the person who made measurement: Victor Kao
- Name of the person in charge of measurement: Wendy Wei

#### [ Reference method: EPA 600/R-93/116 ]

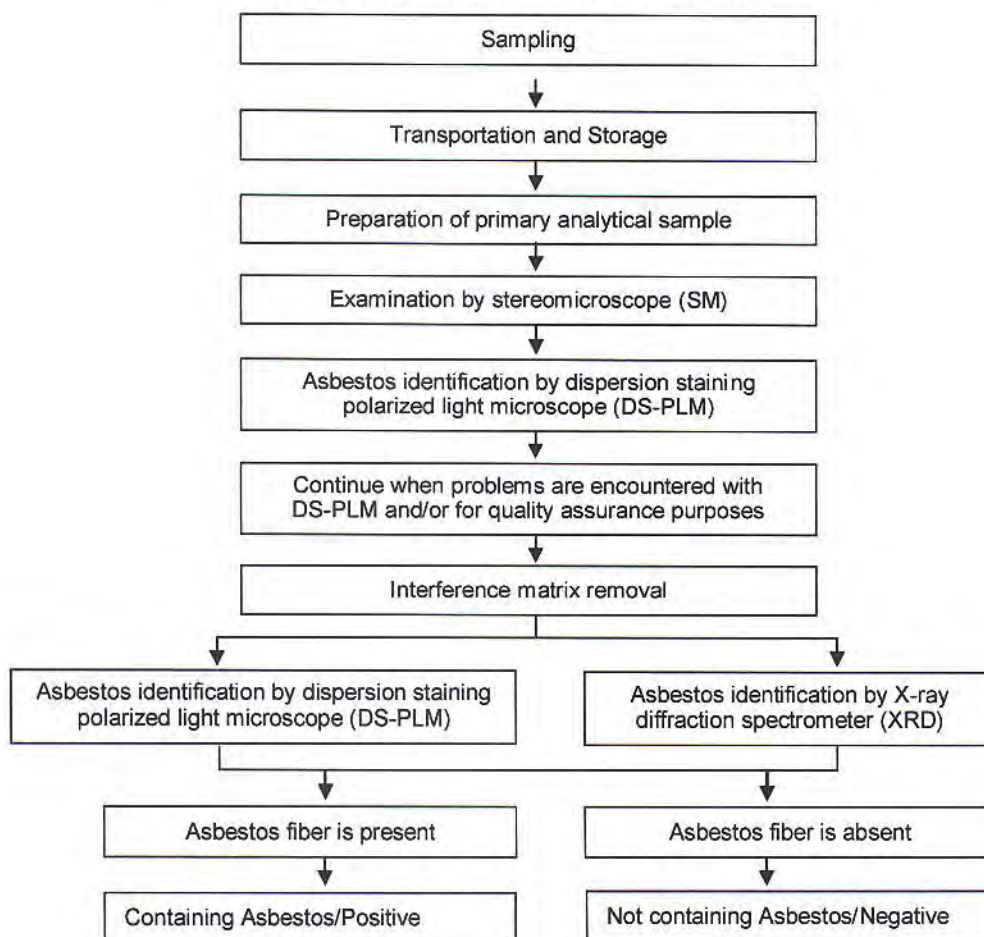

Unless otherwise stated the results shown in this test report refer only to the sample(s) tested. This test report cannot be reproduced, except in full, without prior written permission of the Company. 除非另有說明，此報告書之結果僅指測試之樣品而言。本報告書未經本公司之事先許可，不得部分複製或重印。  
This document is issued by the Company subject to its General Conditions of Service printed overleaf, available on request or accessible at [www.sgs.com/terms\\_and\\_conditions.htm](http://www.sgs.com/terms_and_conditions.htm) and, for electronic format documents, subject to Terms and Conditions for Electronic Documents at [www.sgs.com/en/Terms-and-Conditions/Terms-e-Document](http://www.sgs.com/en/Terms-and-Conditions/Terms-e-Document). Attention is drawn to the limitation of liability, indemnification and jurisdiction issues defined therein. Any holder of this document is advised that information contained hereon reflects the Company's findings at the time of its intervention only and within the limits of Client's instructions, if any. The Company's sole responsibility is to its Client and this document does not exonerate parties to a transaction from exercising all their rights and obligations under the transaction documents. This document cannot be reproduced except in full, without prior written approval of the Company. Any unauthorized alteration, forgery or falsification of the content or appearance of this document is unlawful and offenders may be prosecuted to the fullest extent of the law.



## Test Report

No. : CE/2013/13191 Date : 2013/01/21 Page : 21 of 29

CERAMTEC GMBH

GESCHAFTSBEREICH MULTIFUNKTIONSKERAMIK, LUITPOLDSTRABE 15, 91207 LAUF



### Analytical flow chart of Organic-Tin content

- Name of the person who made measurement: Ginny Chen
- Name of the person in charge of measurement: Troy Chang

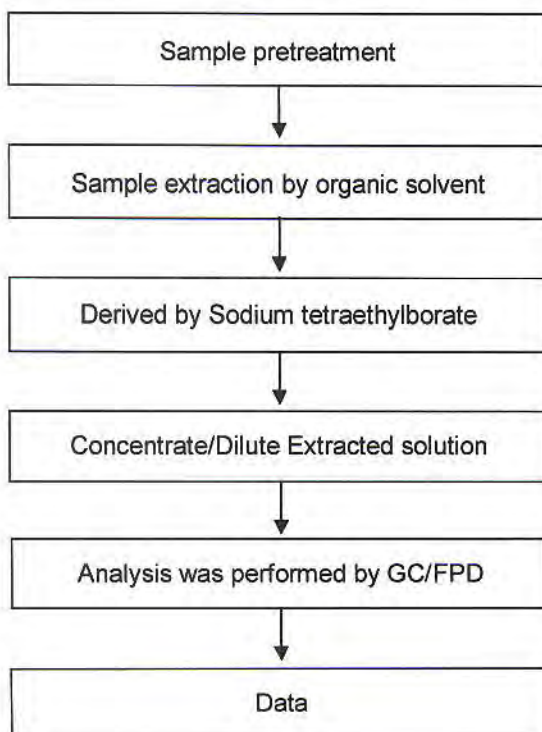

Unless otherwise stated the results shown in this test report refer only to the sample(s) tested. This test report cannot be reproduced, except in full, without prior written permission of the Company. 除非另有說明，此報告僅針對測試之樣品負責。本報告未經本公司同意，不得部分複製。  
 This document is issued by the Company subject to its General Conditions of Service printed overleaf, available on request or accessible at [www.sgs.com/terms\\_and\\_conditions.htm](http://www.sgs.com/terms_and_conditions.htm) and, for electronic format documents, subject to Terms and Conditions for Electronic Documents at [www.sgs.com/en/Terms-and-Conditions/Terms-e-Document](http://www.sgs.com/en/Terms-and-Conditions/Terms-e-Document). Attention is drawn to the limitation of liability, indemnification and jurisdiction issues defined therein. Any holder of this document is advised that information contained hereon reflects the Company's findings at the time of its intervention only and within the limits of Client's instructions, if any. The Company's sole responsibility is to its Client and this document does not exonerate parties to a transaction from exercising all their rights and obligations under the transaction documents. This document cannot be reproduced except in full, without prior written approval of the Company. Any unauthorized alteration, forgery or falsification of the content or appearance of this document is unlawful and offenders may be prosecuted to the fullest extent of the law.

## Test Report

No. : CE/2013/13191 Date : 2013/01/21 Page : 22 of 29

CERAMTEC GMBH

GESCHAFTSBEREICH MULTIFUNKTIONSKERAMIK, LUITPOLDSTRABE 15, 91207 LAUF



### PCNs analytical flow chart

- Name of the person who made measurement: Barry Tseng
- Name of the person in charge of measurement: Troy Chang

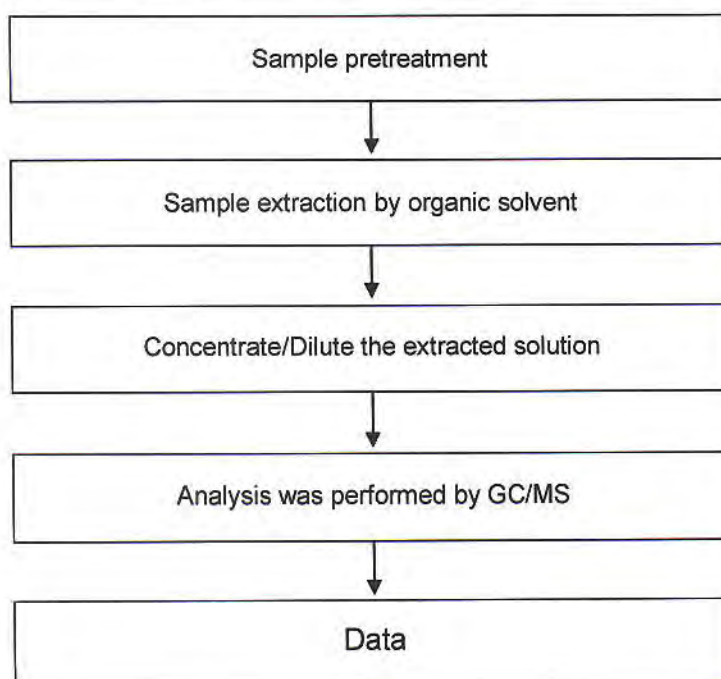

Unless otherwise stated the results shown in this test report refer only to the sample(s) tested. This test report cannot be reproduced, except in full, without prior written permission of the Company. 除非另有說明，此報告結果僅對測試之樣品負責。未經本公司書面許可，不得部分複製。  
 This document is issued by the Company subject to its General Conditions of Service printed overleaf, available on request or accessible at [www.sgs.com/terms\\_and\\_conditions.htm](http://www.sgs.com/terms_and_conditions.htm) and, for electronic format documents, subject to Terms and Conditions for Electronic Documents at [www.sgs.com/en/Terms-and-Conditions/Terms-e-Documents](http://www.sgs.com/en/Terms-and-Conditions/Terms-e-Documents). Attention is drawn to the limitation of liability, indemnification and jurisdiction issues defined therein. Any holder of this document is advised that information contained hereon reflects the Company's findings at the time of its intervention only and within the limits of Client's instructions, if any. The Company's sole responsibility is to its Client and this document does not exonerate parties to a transaction from exercising all their rights and obligations under the transaction documents. This document cannot be reproduced except in full, without prior written approval of the Company. Any unauthorized alteration, forgery or falsification of the content or appearance of this document is unlawful and offenders may be prosecuted to the fullest extent of the law.



## Test Report

No. : CE/2013/13191 Date : 2013/01/21 Page : 23 of 29

CERAMTEC GMBH

GESCHAFTSBEREICH MULTIFUNKTIONSKERAMIK, LUITPOLDSTRASSE 15, 91207 LAUF



### Analytical flow chart of phthalate content

- Name of the person who made measurement: Roman Wong
- Name of the person in charge of measurement: Troy Chang

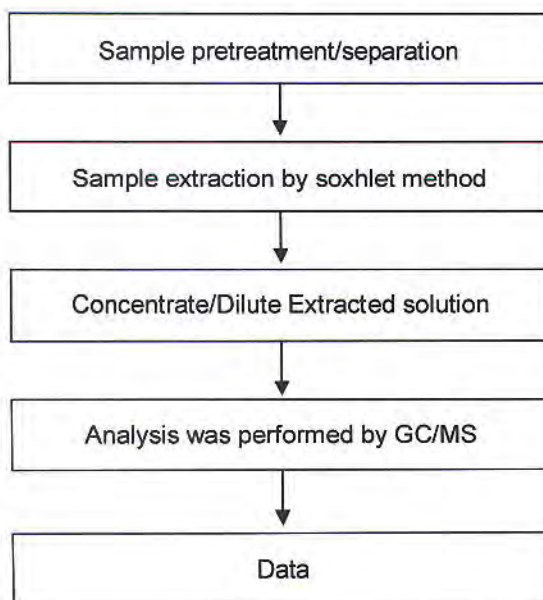

Unless otherwise stated the results shown in this test report refer only to the sample(s) tested. This test report cannot be reproduced, except in full, without prior written permission of the Company. 除非另有說明，此報告結果僅針對測試之樣品負責。本報告未經本公司同意，不得部分複製。  
 This document is issued by the Company subject to its General Conditions of Service printed overleaf, available on request or accessible at [www.sgs.com/en/Terms-and-Conditions/Terms-e-Documents](http://www.sgs.com/en/Terms-and-Conditions/Terms-e-Documents). Attention is drawn to the and, for electronic format documents, subject to Terms and Conditions defined therein. Any holder of this document is advised that information contained hereon reflects the Company's findings at the time of its intervention only and within the limits of Client's instructions, if any. The Company's sole responsibility is to its Client and this document does not exonerate parties to a transaction from exercising all their rights and obligations under the transaction documents. This document cannot be reproduced except in full, without prior written approval of the Company. Any unauthorized alteration, forgery or falsification of the content or appearance of this document is unlawful and offenders may be prosecuted to the fullest extent of the law.

## Test Report

No. : CE/2013/13191 Date : 2013/01/21 Page : 24 of 29

CERAMTEC GMBH

GESCHAFTSBEREICH MULTIFUNKTIONSKERAMIK, LUITPOLDSTRABE 15, 91207 LAUF



### Formaldehyde analytical flow chart

- Name of the person who made measurement: Scott Ku
- Name of the person in charge of measurement: Troy Chang

【 Test Method : US EPA 8315A 、 ISO 17226-1 】

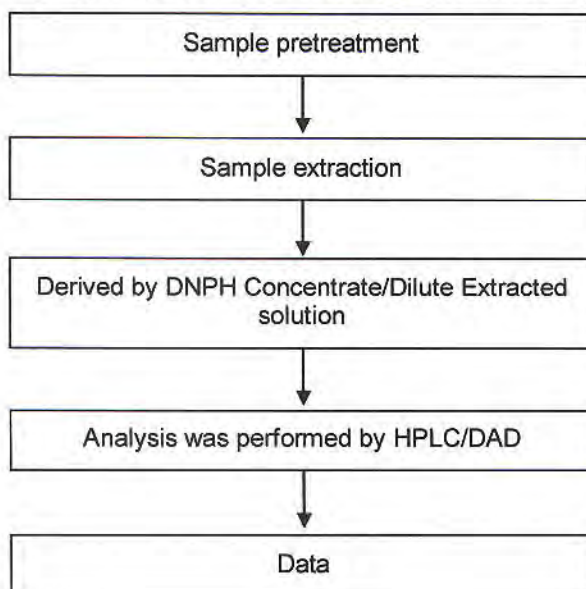

Unless otherwise stated the results shown in this test report refer only to the sample(s) tested. This test report cannot be reproduced, except in full, without prior written permission of the Company. 除非另有說明，此報告結果僅指測試之樣品。此報告未經本公司許可，不得部分複製。  
This document is issued by the Company subject to its General Conditions of Service printed overleaf, available on request or accessible at [www.sgs.com/terms\\_and\\_conditions.htm](http://www.sgs.com/terms_and_conditions.htm) and, for electronic format documents, subject to Terms and Conditions for Electronic Documents at [www.sgs.com/en/Terms-and-Conditions/Terms-e-Document](http://www.sgs.com/en/Terms-and-Conditions/Terms-e-Document). Attention is drawn to the limitation of liability, indemnification and jurisdiction issues defined therein. Any holder of this document is advised that information contained hereon reflects the Company's findings at the time of its intervention only and within the limits of Client's instructions, if any. The Company's sole responsibility is to its Client and this document does not exonerate parties to a transaction from exercising all their rights and obligations under the transaction documents. This document cannot be reproduced except in full, without prior written approval of the Company. Any unauthorized alteration, forgery or falsification of the content or appearance of this document is unlawful and offenders may be prosecuted to the fullest extent of the law.



## Test Report

No. : CE/2013/13191 Date : 2013/01/21 Page : 25 of 29

CERAMTEC GMBH

GESCHAFTSBEREICH MULTIFUNKTIONSKERAMIK, LUITPOLDSTRABE 15, 91207 LAUF



### Analysis flow chart for determination of PVC in material

- Name of the person who made measurement: Ginny Chen
- Name of the person in charge of measurement: Troy Chang

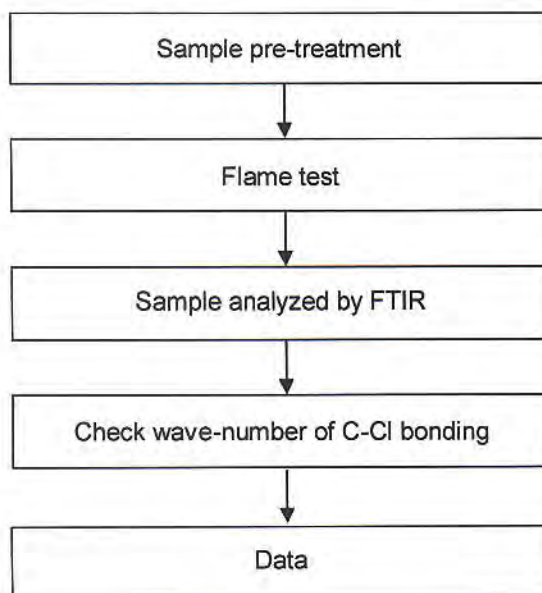

Unless otherwise stated the results shown in this test report refer only to the sample(s) tested. This test report cannot be reproduced, except in full, without prior written permission of the Company. 除非另有說明，此報告只針對測試之樣品負責。本報告未經本公司同意不得全部或部份複製。  
 This document is issued by the Company subject to its General Conditions of Service printed overleaf, available on request or accessible at [www.sgs.com/terms\\_and\\_conditions.htm](http://www.sgs.com/terms_and_conditions.htm) and, for electronic format documents, subject to Terms and Conditions for Electronic Documents at [www.sgs.com/en/Terms-and-Conditions/Terms-e-Document](http://www.sgs.com/en/Terms-and-Conditions/Terms-e-Document). Attention is drawn to the limitation of liability, indemnification and jurisdiction issues defined therein. Any holder of this document is advised that information contained hereon reflects the Company's findings at the time of its intervention only and within the limits of Client's instructions, if any. The Company's sole responsibility is to its Client and this document does not exonerate parties to a transaction from exercising all their rights and obligations under the transaction documents. This document cannot be reproduced except in full, without prior written approval of the Company. Any unauthorized alteration, forgery or falsification of the content or appearance of this document is unlawful and offenders may be prosecuted to the fullest extent of the law.

## Test Report

No. : CE/2013/13191 Date : 2013/01/21 Page : 26 of 29

CERAMTEC GMBH

GESCHAFTSBEREICH MULTIFUNKTIONSKERAMIK, LUITPOLDSTRABE 15, 91207 LAUF



### DBBT analytical flow chart

- Name of the person who made measurement: Roman Wong
- Name of the person in charge of measurement: Troy Chang

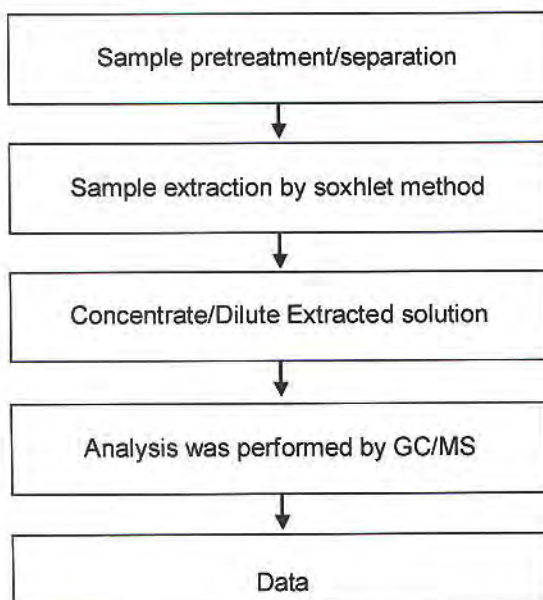

Unless otherwise stated the results shown in this test report refer only to the sample(s) tested. This test report cannot be reproduced, except in full, without prior written permission of the Company. 除非另有說明，此報告的結果僅指測試之樣品而言。本報告未經本公司書面許可，不得部分複製。  
This document is issued by the Company subject to its General Conditions of Service printed overleaf, available on request or accessible at [www.sgs.com/terms\\_and\\_conditions.htm](http://www.sgs.com/terms_and_conditions.htm) and, for electronic format documents, subject to Terms and Conditions for Electronic Documents at [www.sgs.com/en/Terms-and-Conditions/Terms-e-Documents](http://www.sgs.com/en/Terms-and-Conditions/Terms-e-Documents). Attention is drawn to the limitation of liability, indemnification and jurisdiction issues defined therein. Any holder of this document is advised that information contained hereon reflects the Company's findings at the time of its intervention only and within the limits of Client's instructions, if any. The Company's sole responsibility is to its Client and this document does not exonerate parties to a transaction from exercising all their rights and obligations under the transaction documents. This document cannot be reproduced except in full, without prior written approval of the Company. Any unauthorized alteration, forgery or falsification of the content or appearance of this document is unlawful and offenders may be prosecuted to the fullest extent of the law.



## Test Report

No. : CE/2013/13191 Date : 2013/01/21 Page : 27 of 29

CERAMTEC GMBH

GESCHAFTSBEREICH MULTIFUNKTIONSKERAMIK, LUITPOLDSTRABE 15, 91207 LAUF



### Analytical flow chart of halogen content

- 1) Name of the person who made measurement: Rita Chen
- 2) Name of the person in charge of measurement: Troy Chang

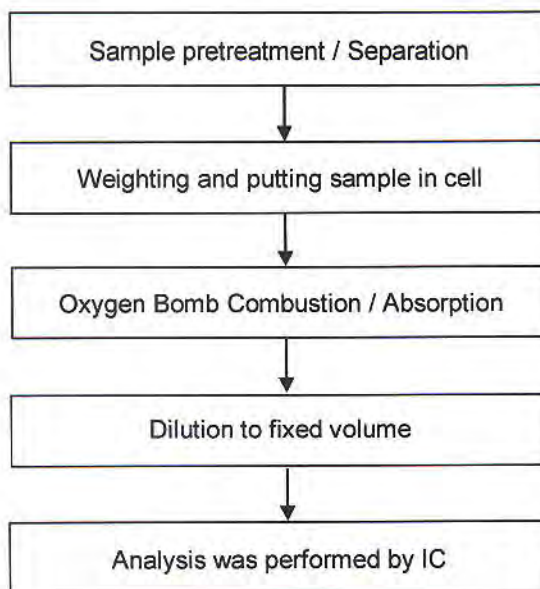

Unless otherwise stated the results shown in this test report refer only to the sample(s) tested. This test report cannot be reproduced, except in full, without prior written permission of the Company. 除非另有說明，此報告中顯示之測試結果僅針對樣品負責。未經本公司書面許可，不得部分複製。  
This document is issued by the Company subject to its General Conditions of Service printed overleaf, available on request or accessible at [www.sgs.com/terms\\_and\\_conditions.htm](http://www.sgs.com/terms_and_conditions.htm) and, for electronic format documents, subject to Terms and Conditions for Electronic Documents at [www.sgs.com/en/Terms-and-Conditions/Terms-e-Document](http://www.sgs.com/en/Terms-and-Conditions/Terms-e-Document). Attention is drawn to the limitation of liability, indemnification and jurisdiction issues defined therein. Any holder of this document is advised that information contained hereon reflects the Company's findings at the time of its intervention only and within the limits of Client's instructions, if any. The Company's sole responsibility is to its Client and this document does not exonerate parties to a transaction from exercising all their rights and obligations under the transaction documents. This document cannot be reproduced except in full, without prior written approval of the Company. Any unauthorized alteration, forgery or falsification of the content or appearance of this document is unlawful and offenders may be prosecuted to the fullest extent of the law.

## Test Report

No. : CE/2013/13191 Date : 2013/01/21 Page : 28 of 29

CERAMTEC GMBH

GESCHAFTSBEREICH MULTIFUNKTIONSKERAMIK, LUITPOLDSTRASSE 15, 91207 LAUF



### Analytical flow chart of volatile organic compounds (VOCs)

- Name of the person who made measurement : Chun Wu
  - Name of the person in charge of measurement : Shinjyh Chen
- 【Reference method : US EPA 5021】

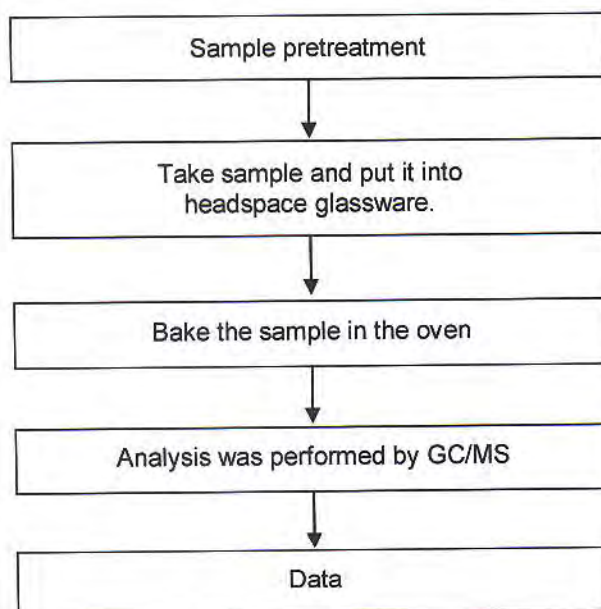

Unless otherwise stated the results shown in this test report refer only to the sample(s) tested. This test report cannot be reproduced, except in full, without prior written permission of the Company. 除非另有說明，此報告之結果僅針對測試之樣品而言。本報告未經本公司書面許可，不得部分複製。

This document is issued by the Company subject to its General Conditions of Service printed overleaf, available on request or accessible at [www.sgs.com/terms\\_and\\_conditions.htm](http://www.sgs.com/terms_and_conditions.htm) and, for electronic format documents, subject to Terms and Conditions for Electronic Documents at [www.sgs.com/en/Terms-and-Conditions/Terms-e-Document](http://www.sgs.com/en/Terms-and-Conditions/Terms-e-Document). Attention is drawn to the limitation of liability, indemnification and jurisdiction issues defined therein. Any holder of this document is advised that information contained hereon reflects the Company's findings at the time of its intervention only and within the limits of Client's instructions, if any. The Company's sole responsibility is to its Client and this document does not exonerate parties to a transaction from exercising all their rights and obligations under the transaction documents. This document cannot be reproduced except in full, without prior written approval of the Company. Any unauthorized alteration, forgery or falsification of the content or appearance of this document is unlawful and offenders may be prosecuted to the fullest extent of the law.



## Test Report

No. : CE/2013/13191 Date : 2013/01/21 Page : 29 of 29

CERAMTEC GMBH

GESCHAFTSBEREICH MULTIFUNKTIONSKERAMIK, LUITPOLDSTRASSE 15, 91207 LAUF



\* The tested sample / part is marked by an arrow if it's shown on the photo. \*

### CE/2013/13191

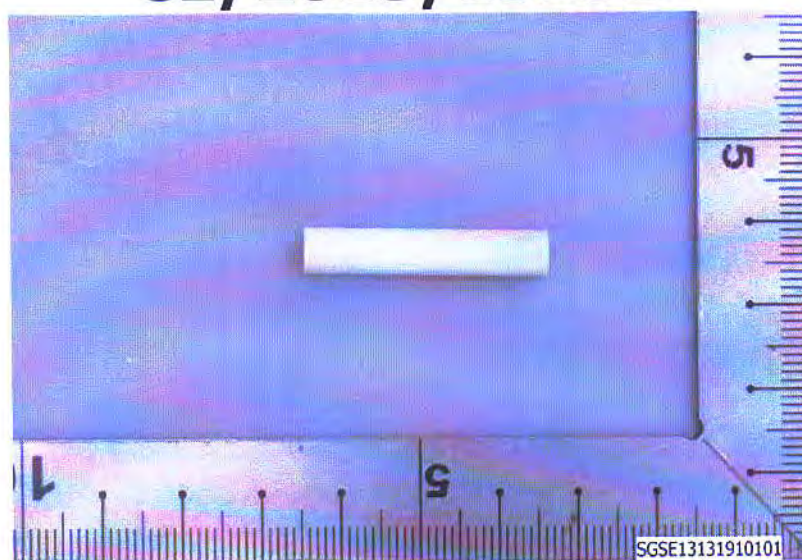

\*\* End of Report \*\*

Unless otherwise stated the results shown in this test report refer only to the sample(s) tested. This test report cannot be reproduced, except in full, without prior written permission of the Company. 除非另有說明，此報告結果僅對測試之樣品負責。本報告未經本公司同意，不可部分複製。  
This document is issued by the Company subject to its General Conditions of Service printed overleaf, available on request or accessible at [www.sgs.com/terms\\_and\\_conditions.htm](http://www.sgs.com/terms_and_conditions.htm) and, for electronic format documents, subject to Terms and Conditions for Electronic Documents at [www.sgs.com/en/Terms-and-Conditions/Terms-e-Documents](http://www.sgs.com/en/Terms-and-Conditions/Terms-e-Documents). Attention is drawn to the limitation of liability, indemnification and jurisdiction issues defined therein. Any holder of this document is advised that information contained hereon reflects the Company's findings at the time of its intervention only and within the limits of Client's instructions, if any. The Company's sole responsibility is to its Client and this document does not exonerate parties to a transaction from exercising all their rights and obligations under the transaction documents. This document cannot be reproduced except in full, without prior written approval of the Company. Any unauthorized alteration, forgery or falsification of the content or appearance of this document is unlawful and offenders may be prosecuted to the fullest extent of the law.

## Test Report

No. SHAEC1317518856 A01

Date: 16 Sep 2013

Page 1 of 5

ZHEJIANG ASIA GENERAL SOLDERING&BRAZING MATERIAL CO., LTD

XIHU INDUSTRIAL PARK, SANDUN, HANGZHOU CITY, ZHEJIANG, PROVINCE, CHINA

**THIS REPORT IS TO SUPERSEDE TEST REPORT NO.SHAEC1317518837, DATE:2013/09/06.**

The following sample(s) was/were submitted and identified on behalf of the clients as : LEAD-FREE SOLDER WIRE

SGS Job No. : SP13-026309 - SH

Model No. : YTW206(692529)

Composition : Sn0.3Ag0.7CuCe

Date of Sample Received : 03 Sep 2013

Testing Period : 03 Sep 2013 - 06 Sep 2013

Test Requested : Selected test(s) as requested by client.

Test Method : Please refer to next page(s).

Test Results : Please refer to next page(s).

Conclusion : Based on the performed tests on submitted samples, the results of Lead, Mercury, Cadmium, Hexavalent chromium, Polybrominated biphenyls (PBB), Polybrominated diphenyl ethers (PBDE) comply with the limits as set by RoHS Directive 2011/65/EU Annex II; recasting 2002/95/EC.

Signed for and on behalf of  
SGS-CSTC Ltd.



JJ Fan

Approved Signatory

This document is issued by the Company subject to its General Conditions of Service printed overleaf, available on request or accessible at [http://www.sgs.com/terms\\_and\\_conditions.htm](http://www.sgs.com/terms_and_conditions.htm) and, for electronic format documents, subject to Terms and Conditions for Electronic Documents at [www.sgs.com/terms\\_e-document.htm](http://www.sgs.com/terms_e-document.htm). Attention is drawn to the limitation of liability, indemnification and jurisdiction issues defined therein. Any holder of this document is advised that information contained hereon reflects the Company's findings at the time of its intervention only and within the limits of Client's instructions, if any. The Company's sole responsibility is to its Client and this document does not exonerate parties to a transaction from exercising all their rights and obligations under the transaction documents. This document cannot be reproduced except in full, without prior written approval of the Company. Any unauthorized alteration, forgery or falsification of the content or appearance of this document is unlawful and offenders may be prosecuted to the fullest extent of the law. Unless otherwise stated the results shown in this test report refer only to the sample(s) tested.



## Test Report

No. SHAEC1317518856 A01

Date: 16 Sep 2013

Page 2 of 5

Test Results :

### Test Part Description :

Specimen No.	SGS Sample ID	Description
1	SHA13-175188.032	Silvery metal wire

Remarks :

- (1) 1 mg/kg = 1 ppm = 0.0001%
- (2) MDL = Method Detection Limit
- (3) ND = Not Detected ( < MDL )
- (4) "-" = Not Regulated

### RoHS Directive 2011/65/EU

- Test Method :
- (1) With reference to IEC 62321-5:2013, determination of Cadmium by ICP-OES.
  - (2) With reference to IEC 62321-5:2013, determination of Lead by ICP-OES.
  - (3) With reference to IEC 62321-4:2013, determination of Mercury by ICP-OES.
  - (4) With reference to IEC 62321:2008, determination of Hexavalent Chromium by spot test / Colorimetric Method using UV-Vis.
  - (5) With reference to IEC 62321:2008, determination of PBBs and PBDEs by GC-MS.

Test Item(s)	Limit	Unit	MDL	032
Cadmium (Cd)	100	mg/kg	2	ND
Lead (Pb)	1000	mg/kg	2	40
Mercury (Hg)	1000	mg/kg	2	ND
Hexavalent Chromium (Cr(VI))	-	-	◇	Negative
Sum of PBBs	1000	mg/kg	-	ND
Monobromobiphenyl	-	mg/kg	5	ND
Dibromobiphenyl	-	mg/kg	5	ND
Tribromobiphenyl	-	mg/kg	5	ND
Tetrabromobiphenyl	-	mg/kg	5	ND
Pentabromobiphenyl	-	mg/kg	5	ND
Hexabromobiphenyl	-	mg/kg	5	ND
Heptabromobiphenyl	-	mg/kg	5	ND
Octabromobiphenyl	-	mg/kg	5	ND
Nonabromobiphenyl	-	mg/kg	5	ND
Decabromobiphenyl	-	mg/kg	5	ND
Sum of PBDEs	1000	mg/kg	-	ND
Monobromodiphenyl ether	-	mg/kg	5	ND

This document is issued by the Company subject to its General Conditions of Service printed overleaf, available on request or accessible at [http://www.sgs.com/terms\\_and\\_conditions.htm](http://www.sgs.com/terms_and_conditions.htm) and, for electronic format documents, subject to Terms and Conditions for Electronic Documents at [www.sgs.com/terms\\_e-document.htm](http://www.sgs.com/terms_e-document.htm). Attention is drawn to the limitation of liability, indemnification and jurisdiction issues defined therein. Any holder of this document is advised that information contained hereon reflects the Company's findings at the time of its intervention only and within the limits of Client's instructions, if any. The Company's sole responsibility is to its Client and this document does not exonerate parties to a transaction from exercising all their rights and obligations under the transaction documents. This document cannot be reproduced except in full, without prior written approval of the Company. Any unauthorized alteration, forgery or falsification of the content or appearance of this document is unlawful and offenders may be prosecuted to the fullest extent of the law. Unless otherwise stated the results shown in this test report refer only to the sample(s) tested.

## Test Report

No. SHAEC1317518856 A01

Date: 16 Sep 2013

Page 3 of 5

<u>Test Item(s)</u>	<u>Limit</u>	<u>Unit</u>	<u>MDL</u>	<u>032</u>
Dibromodiphenyl ether	-	mg/kg	5	ND
Tribromodiphenyl ether	-	mg/kg	5	ND
Tetrabromodiphenyl ether	-	mg/kg	5	ND
Pentabromodiphenyl ether	-	mg/kg	5	ND
Hexabromodiphenyl ether	-	mg/kg	5	ND
Heptabromodiphenyl ether	-	mg/kg	5	ND
Octabromodiphenyl ether	-	mg/kg	5	ND
Nonabromodiphenyl ether	-	mg/kg	5	ND
Decabromodiphenyl ether	-	mg/kg	5	ND

### Notes :

(1) The maximum permissible limit is quoted from directive 2011/65/EU, Annex II

(2) ◇Spot-test:

Negative = Absence of Cr(VI) coating, Positive = Presence of Cr(VI) coating;

(The tested sample should be further verified by boiling-water-extraction method if the spot test result is Negative or cannot be confirmed.)

◇Boiling-water-extraction:

Negative = Absence of Cr(VI) coating

Positive = Presence of Cr(VI) coating; the detected concentration in boiling-water-extraction solution is equal or greater than 0.02 mg/kg with 50 cm<sup>2</sup> sample surface area.

Information on storage conditions and production date of the tested sample is unavailable and thus Cr(VI) results represent status of the sample at the time of testing.

This document is issued by the Company subject to its General Conditions of Service printed overleaf, available on request or accessible at [http://www.sgs.com/terms\\_and\\_conditions.htm](http://www.sgs.com/terms_and_conditions.htm) and, for electronic format documents, subject to Terms and Conditions for Electronic Documents at [www.sgs.com/terms\\_e-document.htm](http://www.sgs.com/terms_e-document.htm). Attention is drawn to the limitation of liability, indemnification and jurisdiction issues defined therein. Any holder of this document is advised that information contained hereon reflects the Company's findings at the time of its intervention only and within the limits of Client's instructions, if any. The Company's sole responsibility is to its Client and this document does not exonerate parties to a transaction from exercising all their rights and obligations under the transaction documents. This document cannot be reproduced except in full, without prior written approval of the Company. Any unauthorized alteration, forgery or falsification of the content or appearance of this document is unlawful and offenders may be prosecuted to the fullest extent of the law. Unless otherwise stated the results shown in this test report refer only to the sample(s) tested.





## ATTACHMENTS

### RoHS Testing Flow Chart

- 1) Name of the person who made testing: Jan Shi/Star Wang/Shara Wang/Gary Xu
- 2) Name of the person in charge of testing: Jeff Zhang/George Xu/ Jessy Huang
- 3) These samples were dissolved totally by pre-conditioning method according to below flow chart. ( $\text{Cr}^{6+}$  and PBBs/PBDEs test method excluded)

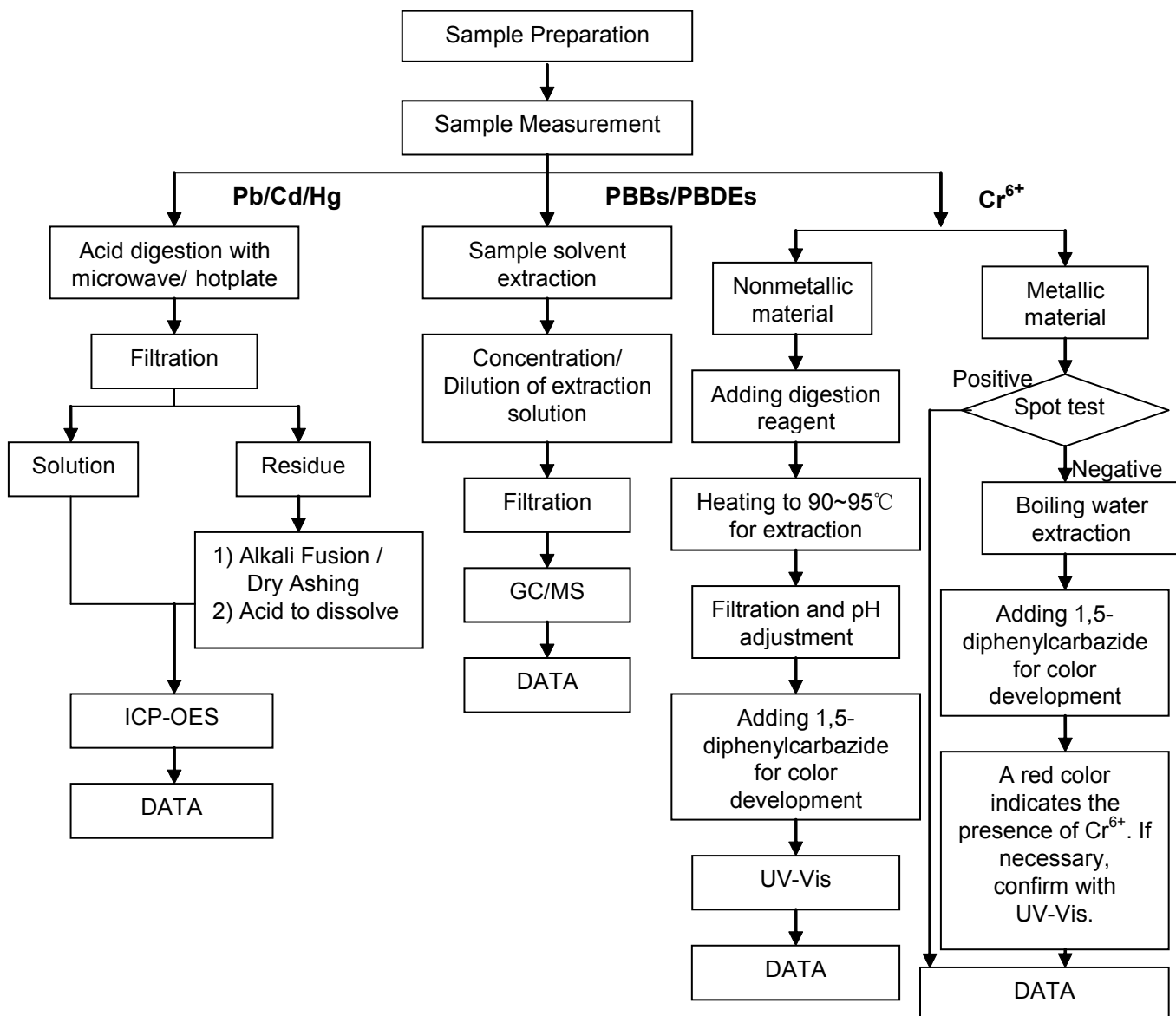

This document is issued by the Company subject to its General Conditions of Service printed overleaf, available on request or accessible at [http://www.sgs.com/terms\\_and\\_conditions.htm](http://www.sgs.com/terms_and_conditions.htm) and, for electronic format documents, subject to Terms and Conditions for Electronic Documents at [www.sgs.com/terms\\_e-document.htm](http://www.sgs.com/terms_e-document.htm). Attention is drawn to the limitation of liability, indemnification and jurisdiction issues defined therein. Any holder of this document is advised that information contained hereon reflects the Company's findings at the time of its intervention only and within the limits of Client's instructions, if any. The Company's sole responsibility is to its Client and this document does not exonerate parties to a transaction from exercising all their rights and obligations under the transaction documents. This document cannot be reproduced except in full, without prior written approval of the Company. Any unauthorized alteration, forgery or falsification of the content or appearance of this document is unlawful and offenders may be prosecuted to the fullest extent of the law. Unless otherwise stated the results shown in this test report refer only to the sample(s) tested.

## Test Report

No. SHAEC1317518856 A01

Date: 16 Sep 2013

Page 5 of 5

Sample photo:



SGS authenticate the photo on original report only

\*\*\* End of Report \*\*\*

This document is issued by the Company subject to its General Conditions of Service printed overleaf, available on request or accessible at [http://www.sgs.com/terms\\_and\\_conditions.htm](http://www.sgs.com/terms_and_conditions.htm) and, for electronic format documents, subject to Terms and Conditions for Electronic Documents at [www.sgs.com/terms\\_e-document.htm](http://www.sgs.com/terms_e-document.htm). Attention is drawn to the limitation of liability, indemnification and jurisdiction issues defined therein. Any holder of this document is advised that information contained hereon reflects the Company's findings at the time of its intervention only and within the limits of Client's instructions, if any. The Company's sole responsibility is to its Client and this document does not exonerate parties to a transaction from exercising all their rights and obligations under the transaction documents. This document cannot be reproduced except in full, without prior written approval of the Company. Any unauthorized alteration, forgery or falsification of the content or appearance of this document is unlawful and offenders may be prosecuted to the fullest extent of the law. Unless otherwise stated the results shown in this test report refer only to the sample(s) tested.



## Test Report

Applicant: Littelfuse Philippines Inc.  
LIMA Technology Center, Lipa City,  
Malvar, Batangas

Number : TWNC00330789  
Date : Sep 12, 2013

Sample Description:

One (1) group of submitted samples said to be :

Part Description : Filler  
Part Number : 091251  
Date Sample Received : Sep 06, 2013  
Date Test Started : Sep 06, 2013

Test Conducted :

As requested by the applicant, for details please refer to attached pages.

Authorized by:  
On Behalf of Intertek Testing Services  
Taiwan Limited



K. Y. Liang  
Director



## Test Report

Number: TWNC00330789

Test Conducted

### Test Result Summary:

Test Result Summary:				
Test Item	Unit	Test Method	Result	RL
			Grey powder	
Heavy Metal				
Cadmium (Cd) content	ppm	With reference to IEC 62321: 2008, by microwave digestion and determined by ICP-OES.	ND	2
Lead (Pb) content	ppm	With reference to IEC 62321: 2008, by microwave digestion and determined by ICP-OES.	ND	2
Mercury (Hg) content	ppm	With reference to IEC 62321: 2008, by microwave digestion and determined by ICP-OES.	ND	2
Chromium VI (Cr <sup>6+</sup> ) content	ppm	With reference to IEC 62321: 2008, by alkaline digestion and determined by UV-Vis Spectrophotometer.	ND	1
Polybrominated Biphenyls (PBBs)				
Monobrominated Biphenyls (MonoBB)	ppm	With reference to IEC 62321: 2008, by solvent extraction and determined by GC-MS and further HPLC-DAD confirmation when necessary.	ND	5
Dibrominated Biphenyls (DiBB)	ppm		ND	5
Tribrominated Biphenyls (TriBB)	ppm		ND	5
Tetrabrominated Biphenyls (TetraBB)	ppm		ND	5
Pentabrominated Biphenyls (PentaBB)	ppm		ND	5
Hexabrominated Biphenyls (HexaBB)	ppm		ND	5
Heptabrominated Biphenyls (HeptaBB)	ppm		ND	5
Octabrominated Biphenyls (OctaBB)	ppm		ND	5
Nonabrominated Biphenyls (NonaBB)	ppm		ND	5
Decabrominated Biphenyl (DecaBB)	ppm		ND	5





## Test Report

Number: TWNC00330789

Test Conducted

Test Item	Unit	Test Method	Result	RL
			Grey powder	
Polybrominated Diphenyl Ethers (PBDEs)				
Monobrominated Diphenyl Ethers (MonoBDE)	ppm	With reference to IEC 62321: 2008, by solvent extraction and determined by GC-MS and further HPLC-DAD confirmation when necessary.	ND	5
Dibrominated Diphenyl Ethers (DiBDE)	ppm		ND	5
Tribrominated Diphenyl Ethers (TriBDE)	ppm		ND	5
Tetrabrominated Diphenyl Ethers (TetraBDE)	ppm		ND	5
Pentabrominated Diphenyl Ethers (PentaBDE)	ppm		ND	5
Hexabrominated Diphenyl Ethers (HexaBDE)	ppm		ND	5
Heptabrominated Diphenyl Ethers (HeptaBDE)	ppm		ND	5
Octabrominated Diphenyl Ethers (OctaBDE)	ppm		ND	5
Nonabrominated Diphenyl Ethers (NonaBDE)	ppm		ND	5
Decabrominated Diphenyl Ether (DecaBDE)	ppm		ND	5
Halogen Content				
Fluorine (F)	ppm	With reference to EN 14582:2007 by calorimetric bomb with oxygen and determined by Ion Chromatograph.	ND	50
Chlorine (Cl)	ppm		ND	50
Bromine (Br)	ppm		ND	50
Iodine (I)	ppm		ND	50

Remarks: ppm = parts per million based on weight of tested sample = mg/kg  
 ND = Not detected  
 RL = Reporting Limit, Quantitation limit of analyte in sample

Responsibility of Chemist: Kevin Liu/ Irene Chiou/ Vico Lin

Date Sample Received : Sep 06, 2013  
 Test Period : Sep 06, 2013 to Sep 10, 2013

### RoHS Limit

Restricted Substances	Limits
Cadmium (Cd) content	0.01% (100ppm)
Lead (Pb) content	0.1% (1000ppm)
Mercury (Hg) content	0.1% (1000ppm)
Chromium VI (Cr <sup>6+</sup> ) content	0.1% (1000ppm)
Polybrominated Biphenyls (PBBs)	0.1% (1000ppm)
Polybrominated Diphenyl Ethers (PBDEs)	0.1% (1000ppm)

The above limits were quoted from Annex II of 2011/65/EU for homogeneous material.



**Test Report**

Number: TWNC00330789

Test Conducted

Measurement Flowchart:

Test for Cd/Pb/Hg/Chromium (VI)/PBBs/PBDEs Contents

Reference Method: IEC 62321 edition 1.0:2008

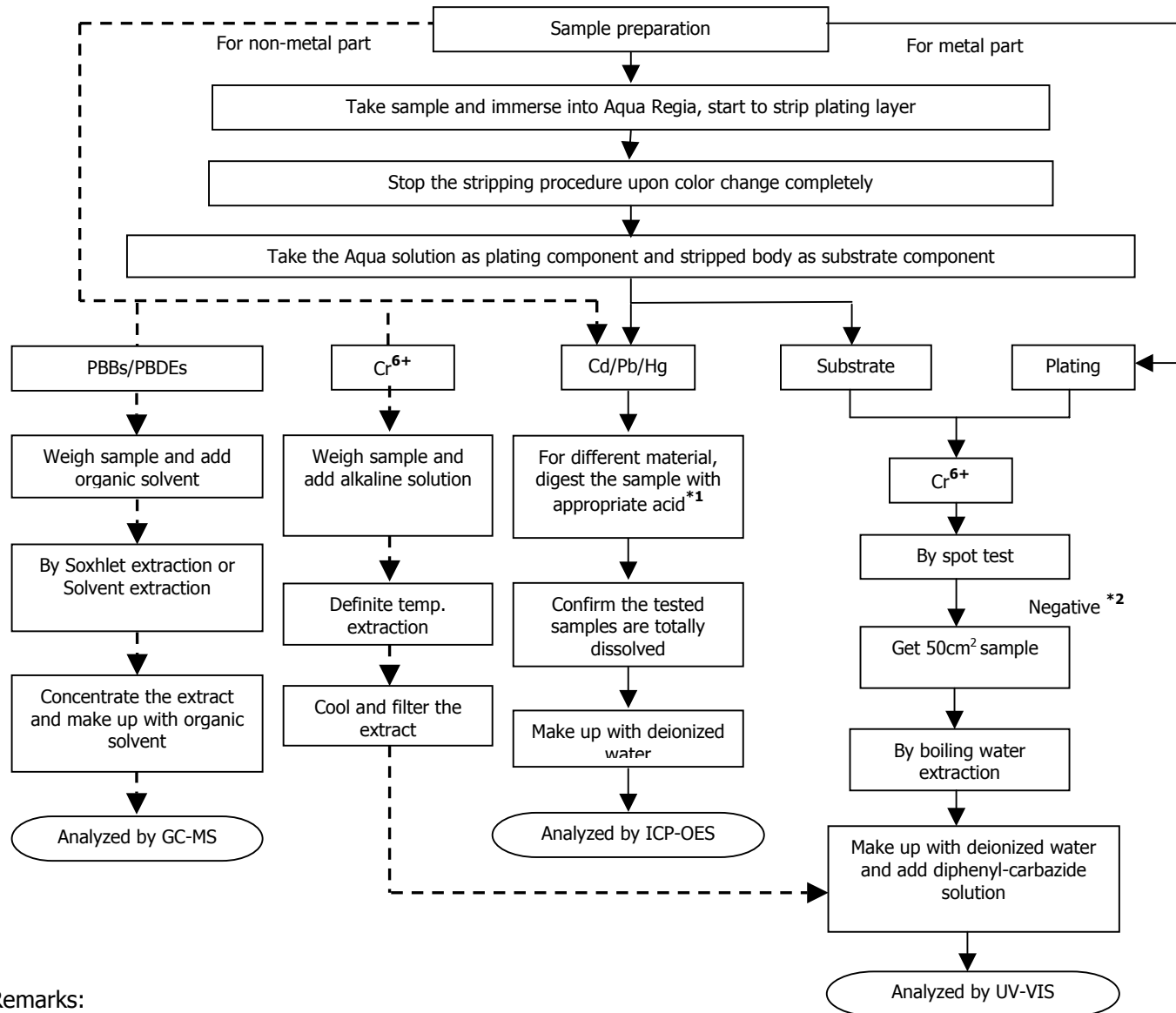

Remarks:

\*1: List of Appropriate Acid :

Material	Acid Added for Digestion
Polymers	HNO <sub>3</sub> , HCl, HF, H <sub>2</sub> O <sub>2</sub> , H <sub>3</sub> BO <sub>3</sub>
Metals	HNO <sub>3</sub> , HCl, HF
Electronics	HNO <sub>3</sub> , HCl, H <sub>2</sub> O <sub>2</sub> , HBF <sub>4</sub>

\*2: If the result of spot test is positive, Chromium VI would be determined as detected.





**Test Report**

Number: TWNC00330789

Test Conducted

Measurement Flowchart:

Test for Halogen Contents  
Reference Method : EN 14582

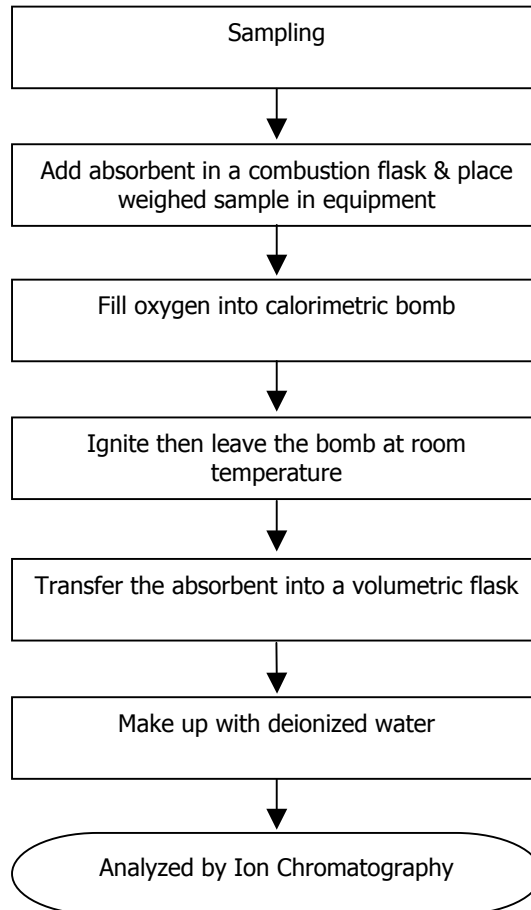

**Test Report**

Number: TWNC00330789



End of Report

*This report is made solely on the basis of your instructions and/or information and materials supplied by you. It is not intended to be a recommendation for any particular course of action. Intertek does not accept a duty of care or any other responsibility to any person other than the Client in respect of this report and only accepts liability to the Client insofar as is expressly contained in the terms and conditions governing Intertek's provision of services to you. Intertek makes no warranties or representations either express or implied with respect to this report save as provided for in those terms and conditions. We have aimed to conduct the Review on a diligent and careful basis and we do not accept any liability to you for any loss arising out of or in connection with this report, in contract, tort, by statute or otherwise, except in the event of our gross negligence or wilful misconduct.*



Page 6 of 8

**Intertek Testing Services Taiwan Ltd.**

8F., No. 423, Ruiguang Rd., Neihu District, Taipei 11492, Taiwan, R.O.C.

全國公證檢驗股份有限公司

11492 台北市內湖區瑞光路 423 號 8 樓

Tel: (+886-2) 6602-2888 · 2797-8885 Fax: (+886-2) 6602-2410



**TERMS AND CONDITIONS OF BUSINESS**

1. Intertek Testing Services Taiwan Ltd. (hereinafter "the Company") agrees to provide its services in accordance with and subject to the terms and conditions herein contained (hereinafter "the Conditions"). The Conditions may only be modified by a variation expressed in writing and signed on behalf of the Company by a director and no other action on the part of the Company or its employees or agents shall be construed as an acceptance of any other terms and conditions.
2. The Company acts for the person or body from whom the request to provide its services has originated (hereinafter "the Principal"). No other party is entitled to give instructions to the Company unless agreed by the Company.
3. All rights (including but not limited to copyright) in any test reports, surveys, certificates of inspection or other material produced by the Company in the course of providing its services shall remain vested in the Company. The Principal shall not reproduce or make copies, publish or disclose the contents of any such material or extracts thereof to any third party without the Company's prior written consent, which may be refused at its discretion. The Principal further undertakes that its servants and agents shall keep confidential and shall not publish or otherwise use any information that may be acquired relating to the Company's activities.
4.
  - 4.1 The Company undertakes to exercise due care and skill in the performance of its services and accepts responsibility only where such skill and care is not exercised.
  - 4.2 The liability of the Company in respect of any claims for loss, damage or expense of whatsoever nature and howsoever arising in respect of any breach of contract and/or any failure to exercise due skill and care by the Company shall in no circumstances exceed a total aggregate sum equal to ten (10) times the amount of the fee or commission payable in respect of the specific service required under the particular contract with the Company which gives rise to such claims provided however that the Company shall have no liability in respect of any claims for indirect or consequential loss including loss of profit and/or loss of future business and/or loss of production and/or cancellation of contracts entered into by the Principal.
  - 4.3 The Company shall not in any event be liable for any loss or damage caused by delay in performance or non-performance of any of its services where the same is occasioned by any cause whatsoever that is beyond the Company's control including but not limited to war, civil disturbance, requisitioning, governmental or parliamentary restriction, prohibitions or enactment of any kind, import or export regulations, strike or trade dispute (whether involving its own employees or those of any other person), difficulties in obtaining workmen or materials, breakdown of machinery, fire or accident. Should any such event occur the Company may cancel or suspend any contract for the provision of services without incurring any liability whatsoever.
  - 4.4 The Company will not be liable to the Principal for any loss or damage whatsoever sustained by the Principal as a result of any failure by the Company to comply with any time estimate given by the Company relating to the provision of its services. [See clause 9.1] [See clause 9.2]
  - 4.5 The Principal acknowledges that samples may be damaged or destroyed in the course of testing carried out by the Company or any of the Company's agent or subcontractor as part of the necessary testing process and the Company shall not in any event be liable for any loss or damage arising from the damage or destruction of the samples subject to testing.
  - 4.6 In the event that the Principal requests for the return of the samples, the Company shall not be responsible for any re-packaging of the samples prior to such return and the Company shall in no circumstances be liable for any loss or damage caused to any of the samples during or as a result of their shipment to the Principal for the purpose of this Clause 4.6.
5.
  - 5.1 Subject to the Principal's instructions as accepted by the Company, the test reports, surveys, certificates of inspection or other material produced by the Company shall contain statements of opinion made with due care within the limitation of the instructions received by the Company. The Company is under no obligation to refer to or report upon any facts or circumstances which are outside the specific instructions received.
  - 5.2 For pre-shipment inspection or survey of goods, the Company's inspector shall perform the inspection or survey when goods are 100% completed, packed and marked (unless otherwise agreed between the Company and the Principal). Goods for inspection or survey shall be unpacked in the presence of the Company's inspector and inspection or survey shall, subject to Condition 5.3, take place at the place specified by the Principal.
  - 5.3 If the Company's inspector finds that the location is not suitable for carrying out a proper inspection or survey of goods or where necessary equipment for inspection or survey is not available the inspector may, if practical in the circumstances, draw samples of goods from the location and carry out the inspection or survey at the premises of the Company. The Principal shall be responsible for all costs and expenses incurred in relation thereto.
  - 5.4 Reports, surveys or certificates issued following testing or analysis of samples contain the Company's specific opinion on those samples only but do not express any opinion upon the bulk from which the samples were drawn. If an opinion on the bulk is requested special arrangements in writing must be made in advance with the Company for the inspection and sampling of the bulk. In no circumstances shall the Company's responsibility extend beyond inspection, testing and reporting upon the samples actually drawn from the bulk and inspected, tested and surveyed by the Company and any inference to be drawn from the results of such inspection or survey or testing shall be entirely in the discretion and at the sole and exclusive responsibility of the Principal.
6. The Company shall be entitled at its discretion to delegate the performance of the whole or any part of the services contracted for with the Principal to any agent or subcontractor.
7. Every officer, employee, agent or subcontractor of the Company shall have the benefit of the limitations of liability and the indemnities contained in the General Conditions. So far as relates to such limitations and indemnities, any contract entered into by the Company is entered into not only on its own behalf but also as agent and trustee for every such person as aforesaid.
8. If the requirements of the Principal necessitate the analysis of samples by the Principal or by any third party the Company will pass on the results of the analysis but without responsibility for its accuracy. Where the Company is only able to witness an analysis by the Principal or by any third party the Company will provide confirmation, if such be the case, that a correct sample has been analysed but will not otherwise be responsible for the accuracy of such analysis.
9. The Principal will:
  - 9.1 ensure that instructions to the Company are given in due time and are accompanied by sufficient information to enable the required services to be performed effectively;
  - 9.2 accept that documents reflecting arrangements or agreements made between the Principal and any third party, or third party documents such as copies of contracts of sale, letters of credit, bills of lading, etc. are -if received by the Company considered to be for information only, without extending or restricting the services to be provided or obligations accepted by the Company;
  - 9.3 procure all necessary access for the Company's representatives to enable the required services to be performed effectively;
  - 9.4 supply, if required, any special equipment and personnel necessary for the performance of the required services;
  - 9.5 ensure that all necessary measures are taken for safety and security of working conditions, sites and installations during the performance of the required services;



- 9.6 take all necessary steps to eliminate or remedy any obstruction to or interruptions in the performance of the required services and repack all inspected goods immediately after any inspection or survey of them;
- 9.7 inform the Company in advance of any known hazards or dangers, actual or potential, associated with any request for the provision of services by the Company including but not limited to the presence or risk of radiation, toxic or noxious or explosive elements or materials, environmental pollution or poisons;
10. The Principal shall guarantee, hold harmless and indemnify the Company and its officers, employees, agents or subcontractors against:
- 10.1 all claims made by any third party for any loss, damage or expense of whatsoever nature and howsoever arising relating to the performance, purported performance or non-performance of any of services to the extent that the aggregate of any such claims relating to any one service exceeds the limit mentioned in Condition 4.2.
- 10.2 any loss or damage suffered by the Company as a result of the provision of services by the Company to the Principal otherwise than resulting from the Company's own error, negligence or wilful default.
11. 11.1 The Principal will punctually pay the Company immediately upon presentation of the relevant invoice or within such other period as may have been agreed in writing by the Company all charges rendered by the Company failing which interest will become due at the rate of 1.5 per cent per month from the date of invoice until payment. The Principal further agrees and undertakes to reimburse the Company all disbursements reasonably incurred in connection with the provision of its services.
- 11.2 The Principal shall not be entitled to retain or defer payment of any sums due to the Company on account of any dispute, cross claim or set off which it may allege against the Company.
- 11.3 In the event of any suspension of payment arrangement with creditors, bankruptcy, insolvency, receivership or cessation of business or failure of the Principal to pay part or all of any sums owing to the Company, the Company shall be entitled to suspend all further performance of its services and withhold the issue of any test report, survey, certificate of inspection or other material requested forthwith and without liability until payment of all sums owing to the Company together with interest thereon is made
12. Without prejudice to any rights the Company may have at law or under the Conditions, the Company has the following rights in the event of non-payment of sums owing to the Company as set out below:
- 12.1 The Company has a general and particular lien over all samples delivered to be tested for all claims and sums owing by the Principal to the Company under any contract whatsoever and in any other way whatsoever.
- 12.2 During the currency of any such lien the Company is entitled to be paid reasonable storage charges for samples retained in the Company's custody.
- 12.3 Without prejudice to the Company's lien and other rights under Conditions 12.1 to 12.2 above, if test, inspection or survey of the goods takes place on the premises of the Company, the Company may give notice to the Principal that the goods (or any part thereof) are ready for collection and the Principal shall collect the same within three (3) calendar days (Saturdays, Sundays and Public Holidays excepted). Upon the expiry of this period, if the goods are not collected by the Principal, at the sole discretion of the Company the goods may be deemed abandoned and/or destroyed.
- 12.4 Without prejudice to Conditions 12.3 above, the Company shall have the discretion to store the goods (or any of them) at their own premises or elsewhere at the Principal's expense if the Principal has deposited the goods at the Company's premises for the performance of these services and has subsequently failed to collect the said goods.
- 12.5 The expenses by way of disbursements that the Company may reclaim from the Principal include all reasonable costs incurred by the Company (whether by way of storage, insurance or otherwise) in respect of the goods and it is expressly declared that it shall be reasonable but not mandatory for the Company to effect comprehensive insurance in respect of the goods.
- 12.6 Without prejudice to the Company's lien and other rights under Conditions 12.1 to 12.5 above, the risk and property in the goods shall remain at all times in the Principal.
13. In the event of the Company being prevented by reason of any cause whatsoever outside the Company's control from performing or completing any service for which an order has been given or an agreement made, the Principal will pay to the Company:
- 13.1 the amount of all abortive expenditure actually made or incurred; and
- 13.2 a proportion of the agreed fee or commission equal to the proportion (if any) of the service actually carried out; and the Company shall be relieved of all responsibility whatsoever for the partial or total non-performance of the required service.
14. The Company shall be discharged from all liability to the Principal for all claims for loss, damage or expense unless suit is brought within twelve (12) months after the date of the performance by the Company of the service which gives rise to the claim or in the event of any alleged non-performance within twelve (12) months of the date when such service should have been completed.
15. In the event that any unforeseen additional time or costs are incurred in the course of carrying out any of its services the Company shall be entitled to render additional charges as shall reasonably reflect such additional time and costs incurred.
16. All contracts for provision of services by the Company and the Conditions shall be construed in accordance with and governed by the laws of the ROC and for the purpose of any arbitral or litigation proceedings such contracts shall be deemed to have been made and performed in Taiwan. If any provision contained in the Conditions is and/or becomes invalid, illegal or unenforceable in any respect under the laws of the ROC, the validity, legality and enforceability of the remaining provisions hereof shall not in any way be affected or impaired thereby.
17. Any dispute or claim arising out of or relating to the provision of, or any agreement to provide, services by the Company shall be referred to and determined by arbitration subject to the Company's sole and overriding discretion to commence litigation proceedings in the courts of Taiwan or the courts of any other country as the Company may choose. The parties may agree to the appointment of an arbitrator failing which either party may, after having made a written request to concur in the appointment of an arbitrator, request the ROC Arbitration Association to appoint an arbitrator. The place of arbitration shall be in Taiwan. There shall only be one arbitrator.





# Test Report

Report No. RLTJF000103890001

Page 1 of 5

Applicant BEIJING HYSTIC NEW MATERIALS CO., LTD.

Address 5 SHUANGYUAN ROAD, BADACHU HIGH-TECH ZONE, BEIJING, 100041, CHINA.

The following sample(s) and sample information was/were submitted and identified by/on the behalf of the client

Sample Name EPOXY ADHESIVE  
Part No. EP608  
Customer Reference EP625, EP652, EP425, EP162, EP162L, EP209, EP210, EP211, EP229, EP313,  
Information EP315, EP100-EP199, EP200-EP299, EP300-EP399, EP400-EP499, EP500-EP599, EP600-EP699

Sample Received Date May. 6, 2013

Testing Period May. 6, 2013 to May. 8, 2013

Test Requested As specified by client, to test Lead(Pb), Cadmium(Cd), Mercury(Hg), Hexavalent Chromium(Cr(VI)), Polybrominated Biphenyls(PBBs), Polybrominated Diphenyl Ethers(PBDEs) in the submitted sample(s).

Test Method Please refer to the following page(s).

Test Result(s) Please refer to the following page(s).

\*\*\*\*\*

## Conclusion

Tested Sample	According to directive	Result
Submitted Sample	2011/65/EU*	Pass

\*\*\*\*\*

\*2011/65/EU is a new version of RoHS Directive (2002/95/EC), which focuses on restriction of the use of certain hazardous substances (Lead(Pb), Cadmium(Cd), Mercury(Hg), Hexavalent Chromium(Cr(VI)), Polybrominated Biphenyls(PBBs), Polybrominated Diphenyl Ethers(PBDEs)) in electrical and electronic equipment.

Pass means that the results shown on the report do not exceed the limits set by RoHS Directive 2011/65/EU.

Tested by

*Allen Wang*

Approved by

*Allen Wang*

Allen Wang

Technical Manager

Centre Testing International (Tianjin) Co., Ltd.

Reviewed by

*Andy Chang*

Date

May. 8, 2013

No. 1428692328

No.99, Xianfeng East Road, Dongli District, Tianjin, China

# Test Report

Report No. RLTJF000103890001

Page 2 of 5

## Test Method

Test Item(s)	Test Method	Measured Equipment(s)
Lead(Pb)	IEC 62321:2008 Ed.1 Sec.10	ICP-OES
Cadmium(Cd)	IEC 62321:2008 Ed.1 Sec.10	ICP-OES
Mercury(Hg)	IEC 62321:2008 Ed.1 Sec.7	ICP-OES
Hexavalent Chromium(Cr(VI))	IEC 62321:2008 Ed.1 Annex C	UV-Vis
Polybrominated Biphenyls(PBBs)	IEC 62321:2008 Ed.1 Annex A	GC-MS
Polybrominated Diphenyl Ethers(PBDEs)	IEC 62321:2008 Ed.1 Annex A	GC-MS

## Test Result(s)

Tested Item(s)	Result	MDL	Limit of Directive 2011/65/EU
Lead(Pb)	N.D.	2 mg/kg	1000 mg/kg
Cadmium(Cd)	N.D.	2 mg/kg	100 mg/kg
Mercury(Hg)	N.D.	2 mg/kg	1000 mg/kg
Hexavalent Chromium(Cr(VI))	N.D.	2 mg/kg	1000 mg/kg

Tested Item(s)	Result	MDL	Limit of Directive 2011/65/EU
<b>Polybrominated Biphenyls(PBBs)</b>			
Monobromobiphenyl	N.D.	5 mg/kg	1000 mg/kg
Dibromobiphenyl	N.D.	5 mg/kg	
Tribromobiphenyl	N.D.	5 mg/kg	
Tetrabromobiphenyl	N.D.	5 mg/kg	
Pentabromobiphenyl	N.D.	5 mg/kg	
Hexabromobiphenyl	N.D.	5 mg/kg	
Heptabromobiphenyl	N.D.	5 mg/kg	
Octabromobiphenyl	N.D.	5 mg/kg	
Nonabromobiphenyl	N.D.	5 mg/kg	
Decabromobiphenyl	N.D.	5 mg/kg	



## Test Report

Report No. RLTJF000103890001

Page 3 of 5

Tested Item(s)	Result	MDL	Limit of Directive 2011/65/EU
<b>Polybrominated Diphenyl Ethers(PBDEs)</b>			
Monobromodiphenyl ether	N.D.	5 mg/kg	1000 mg/kg
Dibromodiphenyl ether	N.D.	5 mg/kg	
Tribromodiphenyl ether	N.D.	5 mg/kg	
Tetrabromodiphenyl ether	N.D.	5 mg/kg	
Pentabromodiphenyl ether	N.D.	5 mg/kg	
Hexabromodiphenyl ether	N.D.	5 mg/kg	
Heptabromodiphenyl ether	N.D.	5 mg/kg	
Octabromodiphenyl ether	N.D.	5 mg/kg	
Nonabromodiphenyl ether	N.D.	5 mg/kg	
Decabromodiphenyl ether	N.D.	5 mg/kg	

**Tested Sample/Part Description** Light yellow liquid

**Note:** The sample(s) had been dissolved totally tested for Lead, Cadmium, Mercury.

-MDL = Method Detection Limit

-N.D. = Not Detected (<MDL )

-mg/kg = ppm = parts per million

# Test Report

Report No. RLTJF000103890001

Page 4 of 5

## Test Process

### 1. Lead(Pb), Cadmium(Cd)

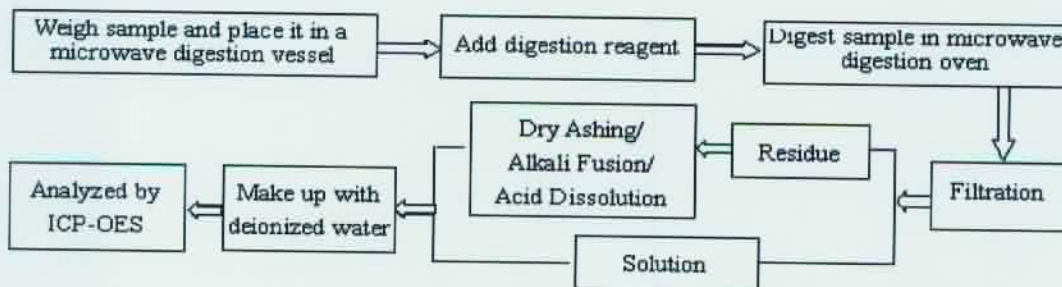

### 2. Mercury(Hg)

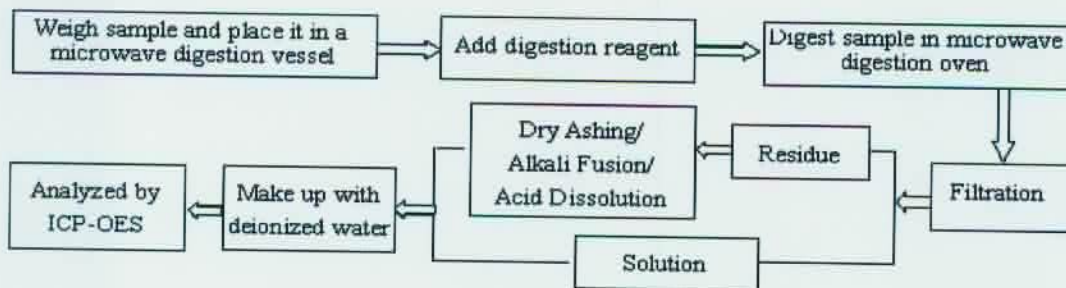

### 3. Hexavalent Chromium(Cr(VI))

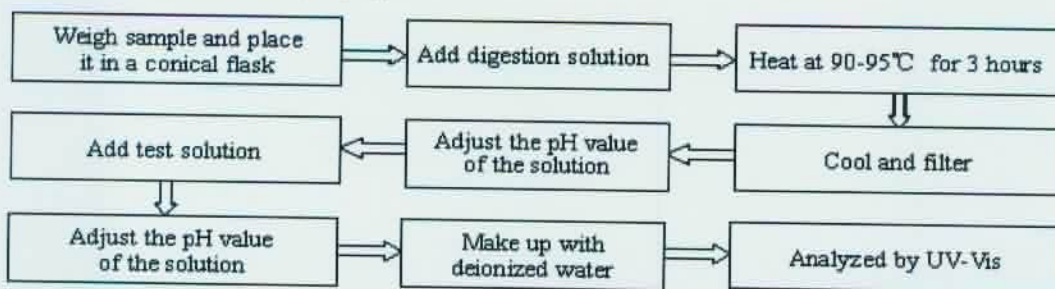

### 4. Polybrominated Biphenyls(PBBs), Polybrominated Diphenyl Ethers(PBDEs)

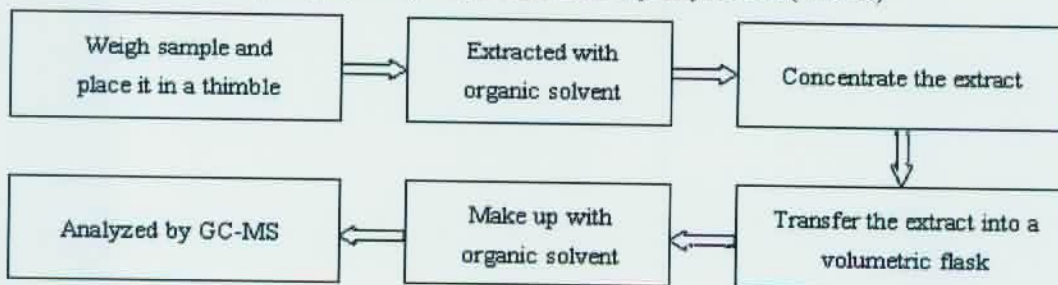

## Test Report

Report No. RLTJF000103890001

Page 5 of 5

### Photo(s) of the sample(s)



\*\*\* End of report \*\*\*

The test report is effective only with both signature and specialized stamp. The result(s) shown in this report refer only to the sample(s) tested. Without written approval of CTI, this report can't be reproduced except in full.



# Test Report

Report No. RLTJF000102620001

Page 1 of 3

**Applicant** BEIJING HYSTIC NEW MATERIALS CO., LTD.

**Address** 5 SHUANGYUAN ROAD, BADACHU HIGH-TECH ZONE, BEIJING. 100041, CHINA.

**The following sample(s) and sample information was/were submitted and identified by/on the behalf of the client**

**Sample Name** EPOXY ADHESIVE  
**Part No.** EP608  
**Customer Reference Information** EP625, EP652, EP425, EP162, EP162L, EP209, EP210, EP211, EP229, EP313, EP315, EP100-EP199, EP200-EP299, EP300-EP399, EP400-EP499, EP500-EP599, EP600-EP699

**Sample Received Date** Apr. 19, 2013

**Testing Period** Apr. 19, 2013 to Apr. 24, 2013

**Test Requested** As specified by client, to test Dibutyl phthalate(DBP), Benzyl butyl phthalate(BBP), Di-2-ethylhexyl phthalate(DEHP), Hexabromocyclododecane (HBCDD) in the submitted sample(s).

## Test Method

Test Item(s)	Test Method	Measured Equipment(s)
Dibutyl phthalate(DBP)	Refer to EN 14372 : 2004	GC-MS
Benzyl butyl phthalate(BBP)	Refer to EN 14372 : 2004	GC-MS
Di-2-ethylhexyl phthalate(DEHP)	Refer to EN 14372 : 2004	GC-MS
Hexabromocyclododecane (HBCDD)	Refer to US EPA 3540C:1996	GC-MS

**Test Result(s)** Please refer to the following page(s).

Tested by Ris Li Reviewed by Andy Chang  
Approved by Allen Wang Date Apr. 24, 2013  
Allen Wang  
Technical Manager  
No. 1428612964

Centre Testing International (Tianjin) Co., Ltd.

No.99, Xianfeng East Road, Dongli District, Tianjin, China

# Test Report

Report No. RLTJF000102620001

Page 2 of 3

## Test Result(s)

Tested Item(s)	Result	MDL
Hexabromocyclododecane (HBCDD)	N.D.	5 mg/kg

Tested Item(s)	Result	MDL
<b>Phthalate</b>		
Dibutyl phthalate(DBP) CAS#:84-74-2	N.D.	50 mg/kg
Benzyl butyl phthalate(BBP) CAS#:85-68-7	N.D.	50 mg/kg
Di-2-ethylhexyl phthalate(DEHP) CAS#:117-81-7	N.D.	50 mg/kg

**Tested Sample/Part Description** Light yellow liquid

**Note:**

- MDL = Method Detection Limit
- N.D. = Not Detected (<MDL )
- mg/kg = ppm = parts per million

## Test Process

### 1. Dibutyl phthalate(DBP), Di-2-ethylhexyl phthalate(DEHP), Benzyl butyl phthalate(BBP)

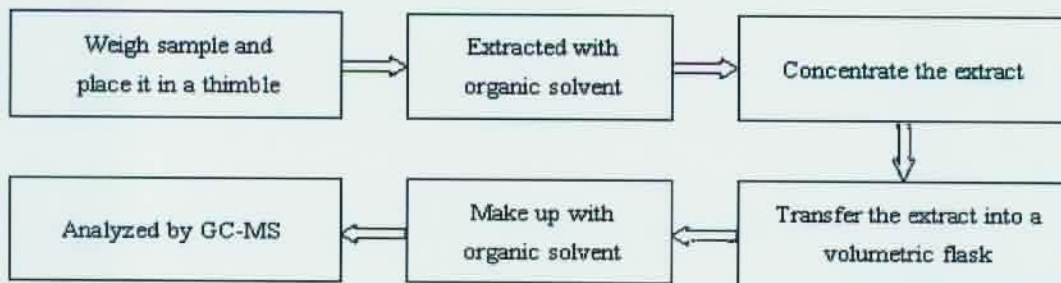

### 2. Hexabromocyclododecane (HBCDD)

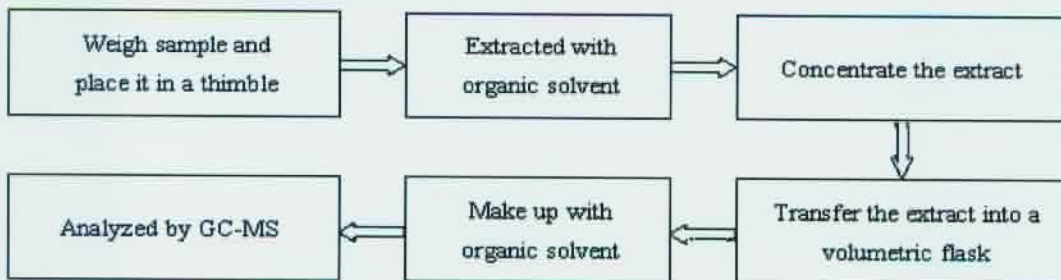

## Test Report

Report No. RL TJF000102620001

Page 3 of 3

### Photo(s) of the sample(s)



\*\*\* End of report \*\*\*

The test report is effective only with both signature and specialized stamp. The result(s) shown in this report refer only to the sample(s) tested. Without written approval of CTI, this report can't be reproduced except in full.



## Test Report

Report No. RL TJF000102620002

Page 1 of 3

Applicant BEIJING HYSTIC NEW MATERIALS CO., LTD.

Address 5 SHUANGYUAN ROAD, BADACHU HIGH-TECH ZONE, BEIJING. 100041, CHINA.

The following sample(s) and sample information was/were submitted and identified by/on the behalf of the client

Sample Name EPOXY ADHESIVE  
Part No. EP608  
Customer Reference EP625, EP652, EP425, EP162, EP162L, EP209, EP210, EP211, EP229, EP313, EP315, EP100-EP199, EP200-EP299, EP300-EP399, EP400-EP499, EP500-EP599, EP600-EP699  
Information

Sample Received Date Apr. 19, 2013  
Testing Period Apr. 19, 2013 to Apr. 24, 2013

Test Requested As specified by client, to test Fluorine(F), Chlorine(Cl), Bromine(Br), Iodine(I) in the submitted sample(s).

### Test Method

Test Item(s)	Test Method	Measured Equipment(s)
Fluorine(F)	Refer to BS EN 14582:2007	IC
Chlorine(Cl)	Refer to BS EN 14582:2007	IC
Bromine(Br)	Refer to BS EN 14582:2007	IC
Iodine(I)	Refer to BS EN 14582:2007	IC

Test Result(s) Please refer to the following page(s).

Tested by

*Ris Liu*

Reviewed by

*Andy Chang*

Approved by

*Allen Wang*

Date

Apr. 24, 2013

Allen Wang

Technical Manager

No. 1428612964

Centre Testing International (Tianjin) Co., Ltd.

No.99, Xianfeng East Road, Dongli District, Tianjin, China

# Test Report

Report No. RL TJF000102620002

Page 2 of 3

## Test Result(s)

Tested Item(s)	Result	MDL
<b>Halogen(s)</b>		
Fluorine(F)	N.D.	10 mg/kg
Chlorine(Cl)	$5.62 \times 10^3$ mg/kg	10 mg/kg
Bromine(Br)	N.D.	10 mg/kg
Iodine(I)	N.D.	10 mg/kg

**Tested Sample/Part Description** Light yellow liquid

**Note:**  
 -MDL = Method Detection Limit  
 -N.D. = Not Detected (<MDL )  
 -mg/kg = ppm = parts per million

## Test Process

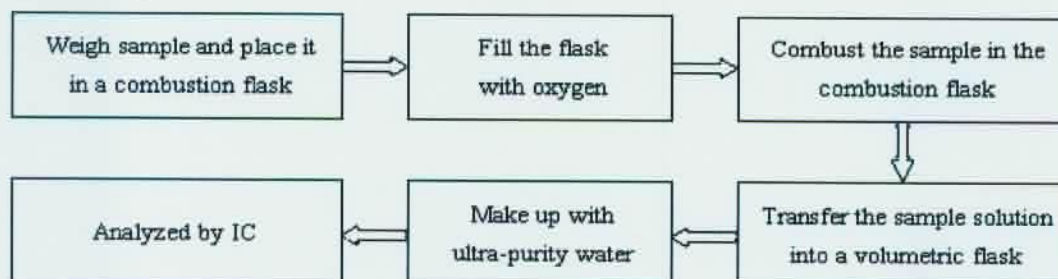

## Test Report

Report No. RLTIJF000102620002

Page 3 of 3

### Photo(s) of the sample(s)



\*\*\* End of report \*\*\*

The test report is effective only with both signature and specialized stamp. The result(s) shown in this report refer only to the sample(s) tested. Without written approval of CTI, this report can't be reproduced except in full.



Applicant: ELSCHUKOM ELEKTROSCHUTZKOMPONENTENBAU  
GMBH  
GEWERBESTRASSE 87,D-98669 VEILSDORF,  
GERMANY

Date: JAN 18, 2013

**Sample Description:**

Two(2) pieces of submitted samples said to be :

**(1) Mixed all kinds of metal substrates.**

**(2) Mixed all kinds of plating layers.**

Item Name

: Silver Plated & Pure Silver Wires.

Item No.

: (B-1) 101.014 -. ----

– silver plated copper wire – Cu, Ag--%

(B-2) 101.0131.----

– pure silver wire – Ag 1000

(B-3) 101.0123.0---

– silver plated purest nickel wire – Ni99.98%, Ag1%

(B-4) 101.0182.0---

– silver-copper alloy plated copper plated iron nickel alloy wire

– ElconD, AgCu5%

(B-5) 101.0120.0---

– silver plated constantan wire – CuNi44, Ag5%

(B-6) 101.0151.0---

– silver plated copper - nickel 44 alloy wire

– CuNi44, Ag10%

(B-7) 1050--31.-----

– pure silver strips – Ag 1000 pure

Country Of Origin

: Germany.

**Tests Conducted:**

As requested by the applicant, for details refer to attached page(s).

To Be Continued

Authorized by:

For intertek testing services Ltd., Shanghai

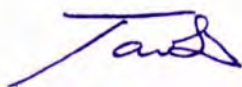

Jacob Lin  
General Manager



## Tests Conducted

## (A) Test result of RoHS Directive:

<u>Testing item</u>	<u>Result</u>
	(1)
Cadmium (Cd) content (mg/kg)	ND
Lead (Pb) content (mg/kg)	ND
Mercury (Hg) content (mg/kg)	ND
Chromium <sub>2</sub> (VI)(Cr <sup>6+</sup> ) result (by boiling water extraction on metal) (mg/kg with 50cm <sup>2</sup> )	ND

<u>Testing item</u>	<u>Result</u>
	(2)
Cadmium (Cd) content (mg/kg) /Plating	ND
Lead (Pb) content (mg/kg) /Plating	ND
Mercury (Hg) content (mg/kg) /Plating	ND
Chromium <sub>2</sub> (VI)(Cr <sup>6+</sup> ) result (by boiling water extraction on metal) (mg/kg with 50cm <sup>2</sup> ) /Plating	ND

Remark: mg/kg with 50cm<sup>2</sup> = milligram per kilogram with 50 square centimeter  
ND = not detected

## (B) RoHS Requirement:

<u>Restricted substances</u>	<u>Limits</u>
Cadmium (Cd)	0.01% (100 mg/kg)
Lead (Pb)	0.1% (1000 mg/kg)
Mercury (Hg)	0.1% (1000 mg/kg)
Chromium (VI) (Cr <sup>6+</sup> )	0.1% (1000 mg/kg)

The above limits were quoted from RoHS Directive 2011/65/EU for homogeneous material.

## (C) Test method:

<u>Testing item</u>	<u>Testing method</u>	<u>Reporting limit</u>
Cadmium (Cd) content	With reference to IEC 62321 Edition 1.0: 2008, by acid digestion until the tested sample was totally dissolved, and determined by ICP-OES.	2 mg/kg
Lead (Pb) content	With reference to IEC 62321 Edition 1.0: 2008, by acid digestion until the tested sample was totally dissolved, and determined by ICP-OES.	2 mg/kg
Mercury (Hg) content	With reference to IEC 62321 Edition 1.0: 2008, by acid digestion until the tested sample was totally dissolved, and determined by ICP-OES.	2 mg/kg
Chromium (VI) (Cr <sup>6+</sup> ) content (for metal)	With reference to IEC 62321 Edition 1.0: 2008, by boiling water extraction and determined by UV-VIS Spectrophotometer.	0.02mg/kg with 50cm <sup>2</sup> (in testing solution)

Date sample received: Jan.14, 2013

Testing period: Jan.14, 2013 To Jan.17, 2013

\*\*\*\*\*

To Be Continued

Tests Conducted  
(D) Measurement flowchart:

Test for Cd/Pb/Hg/Cr (VI)/PBBs/PBDEs contents  
Reference standard: IEC 62321 Edition 1.0: 2008

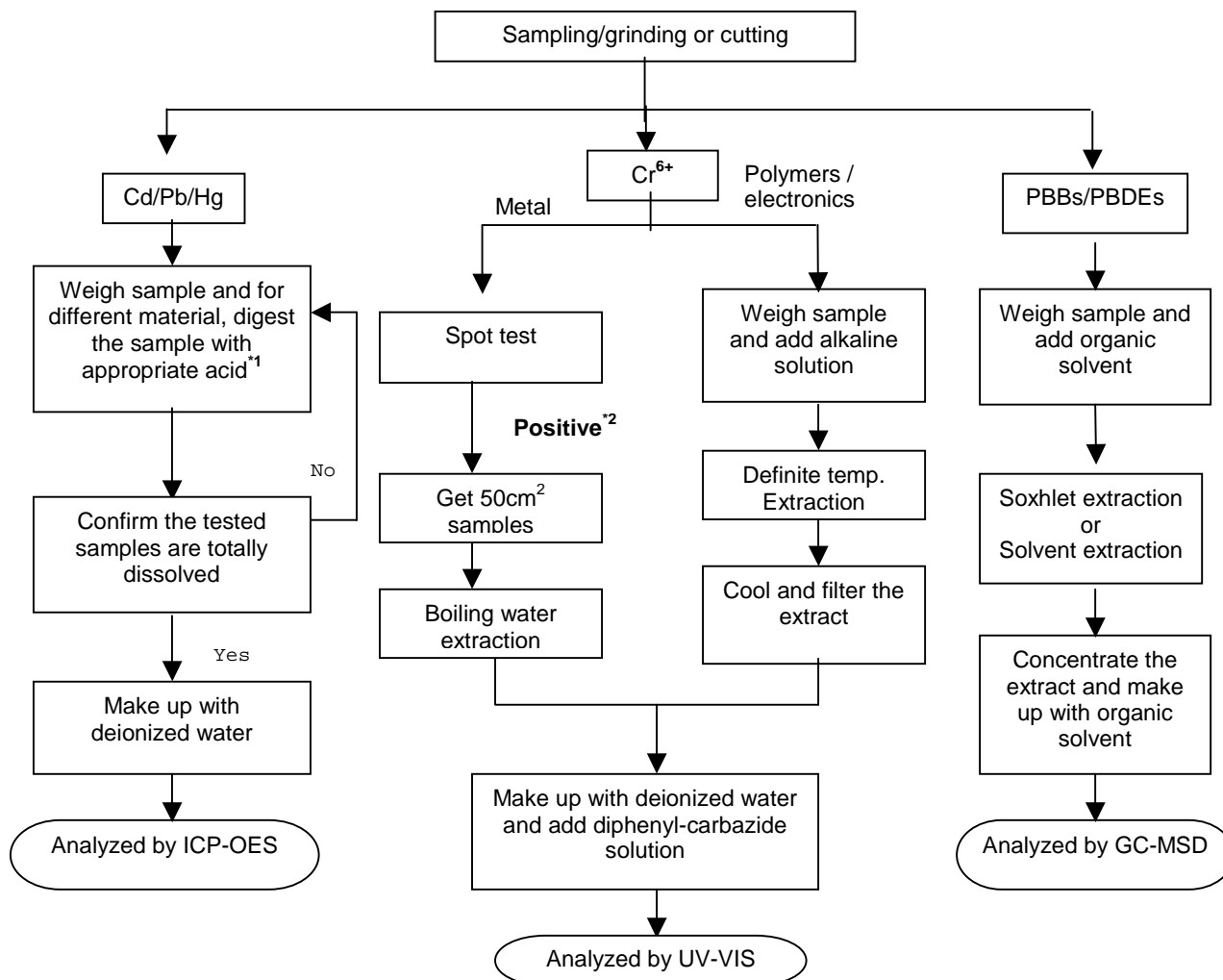

Remarks:

\*1: list of appropriate acid:

Material	Acid added for digestion
Polymers	HNO <sub>3</sub> , HCL, HF, H <sub>2</sub> O <sub>2</sub> , H <sub>3</sub> BO <sub>3</sub>
Metals	HNO <sub>3</sub> , HCL, HF
Electronics	HNO <sub>3</sub> , HCL, H <sub>2</sub> O <sub>2</sub> , HBF <sub>4</sub>

\*2: If the result of spot test is positive, Chromium VI would be determined as detected.

\*\*\*\*\*

To Be Continued



Tests Conducted



To Be Continued

Tests Conducted



End Of Report

*This report is made solely on the basis of your instructions and/or information and materials supplied by you. It is not intended to be a recommendation for any particular course of action. Intertek does not accept a duty of care or any other responsibility to any person other than the Client in respect of this report and only accepts liability to the Client insofar as is expressly contained in the terms and conditions governing Intertek's provision of services to you. Intertek makes no warranties or representations either express or implied with respect to this report save as provided for in those terms and conditions. We have aimed to conduct the Review on a diligent and careful basis and we do not accept any liability to you for any loss arising out of or in connection with this report, in contract, tort, by statute or otherwise, except in the event of our gross negligence or wilful misconduct.*

## Test Report

Applicant: Littelfuse Philippines Inc.  
LIMA Technology Center, Lipa City,  
Malvar, Batangas

Number : TWNC00330777  
Date : Sep 12, 2013

Sample Description:

One (1) group of submitted samples said to be :

Part Description : Yarn  
Part Number : 648118\_648119\_648120(6481xxx\_GLZZxxx)  
Date Sample Received : Sep 06, 2013  
Date Test Started : Sep 06, 2013

Test Conducted :

As requested by the applicant, for details please refer to attached pages.

Authorized by:  
On Behalf of Intertek Testing Services  
Taiwan Limited



K. Y. Liang  
Director





## Test Report

Number: TWNC00330777

Test Conducted

### Test Result Summary:

Test Result Summary:				
Test Item	Unit	Test Method	Result	RL
			White yarn	
Heavy Metal				
Cadmium (Cd) content	ppm	With reference to IEC 62321: 2008, by microwave digestion and determined by ICP-OES.	ND	2
Lead (Pb) content	ppm	With reference to IEC 62321: 2008, by microwave digestion and determined by ICP-OES.	ND	2
Mercury (Hg) content	ppm	With reference to IEC 62321: 2008, by microwave digestion and determined by ICP-OES.	ND	2
Antimony (Sb) Content	ppm	With reference to USEPA 3052, by microwave digestion and determined by ICP-OES.	ND	2
Chromium VI (Cr <sup>6+</sup> ) content	ppm	With reference to IEC 62321: 2008, by alkaline digestion and determined by UV-Vis Spectrophotometer.	ND	1
Polybrominated Biphenyls (PBBs)				
Monobrominated Biphenyls (MonoBB)	ppm	With reference to IEC 62321: 2008, by solvent extraction and determined by GC-MS and further HPLC-DAD confirmation when necessary.	ND	5
Dibrominated Biphenyls (DiBB)	ppm		ND	5
Tribrominated Biphenyls (TriBB)	ppm		ND	5
Tetrabrominated Biphenyls (TetraBB)	ppm		ND	5
Pentabrominated Biphenyls (PentaBB)	ppm		ND	5
Hexabrominated Biphenyls (HexaBB)	ppm		ND	5
Heptabrominated Biphenyls (HeptaBB)	ppm		ND	5
Octabrominated Biphenyls (OctaBB)	ppm		ND	5
Nonabrominated Biphenyls (NonaBB)	ppm		ND	5
Decabrominated Biphenyl (DecaBB)	ppm		ND	5



## Test Report

Number: TWNC00330777

Test Conducted

Test Item	Unit	Test Method	Result	RL
			White yarn	
Polybrominated Diphenyl Ethers (PBDEs)				
Monobrominated Diphenyl Ethers (MonoBDE)	ppm	With reference to IEC 62321: 2008, by solvent extraction and determined by GC-MS and further HPLC-DAD confirmation when necessary.	ND	5
Dibrominated Diphenyl Ethers (DiBDE)	ppm		ND	5
Tribrominated Diphenyl Ethers (TriBDE)	ppm		ND	5
Tetrabrominated Diphenyl Ethers (TetraBDE)	ppm		ND	5
Pentabrominated Diphenyl Ethers (PentaBDE)	ppm		ND	5
Hexabrominated Diphenyl Ethers (HexaBDE)	ppm		ND	5
Heptabrominated Diphenyl Ethers (HeptaBDE)	ppm		ND	5
Octabrominated Diphenyl Ethers (OctaBDE)	ppm		ND	5
Nonabrominated Diphenyl Ethers (NonaBDE)	ppm		ND	5
Decabrominated Diphenyl Ether (DecaBDE)	ppm		ND	5
Halogen Content				
Fluorine (F)	ppm	With reference to EN 14582:2007 by combustion bomb with oxygen and determined by Ion Chromatography.	ND	50
Chlorine (Cl)	ppm		ND	50
Bromine (Br)	ppm		ND	50
Iodine (I)	ppm		ND	50
Phthalates				
Di(2-ethylhexyl) Phthalate (DEHP)	ppm	With reference to EN 14372: 2004, by solvent extraction and determined by GC-MS.	ND	10
Dibutyl Phthalate (DBP)	ppm		ND	10
Benzyl Butyl Phthalate (BBP)	ppm		ND	10
Diisobutyl phthalate (DIBP)	ppm		ND	10
Others				
Hexabromocyclododecane (HBCDD)	ppm	With reference to USEPA 3540C, by solvent extraction and determined by GC-MS.	ND	10



## Test Report

Number: TWNC00330777

Test Conducted

Remarks: ppm = parts per million based on weight of tested sample = mg/kg  
ND = Not detected  
RL = Reporting Limit, Quantitation limit of analyte in sample

Responsibility of Chemist: Kevin Liu/ Irene Chiou/ Vico Lin

Date Sample Received : Sep 06, 2013  
Test Period : Sep 06, 2013 to Sep 10, 2013

### RoHS Limit

<u>Restricted Substances</u>	<u>Limits</u>
Cadmium (Cd) content	0.01% (100ppm)
Lead (Pb) content	0.1% (1000ppm)
Mercury (Hg) content	0.1% (1000ppm)
Chromium VI (Cr <sup>6+</sup> ) content	0.1% (1000ppm)
Polybrominated Biphenyls (PBBs)	0.1% (1000ppm)
Polybrominated Diphenyl Ethers (PBDEs)	0.1% (1000ppm)

The above limits were quoted from Annex II of 2011/65/EU for homogeneous material.





**Test Report**

Number: TWNC00330777

Test Conducted  
Measurement Flowchart:

Test for Cd/Pb/Hg/Chromium (VI)/PBBs/PBDEs Contents  
Reference Method: IEC 62321 edition 1.0:2008

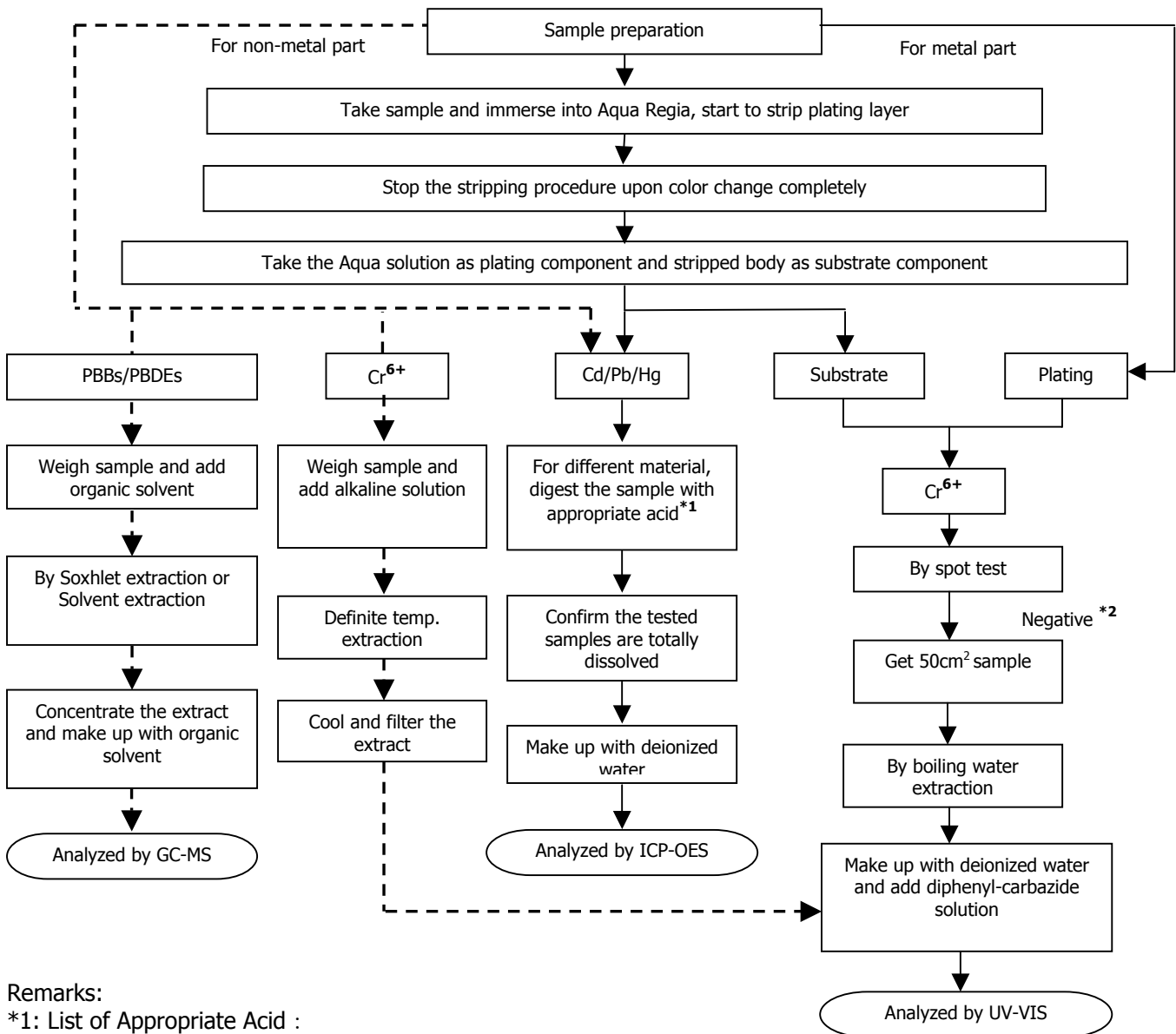

Remarks:

\*1: List of Appropriate Acid :

Material	Acid Added for Digestion
Polymers	HNO <sub>3</sub> , HCl, HF, H <sub>2</sub> O <sub>2</sub> , H <sub>3</sub> BO <sub>3</sub>
Metals	HNO <sub>3</sub> , HCl, HF
Electronics	HNO <sub>3</sub> , HCl, H <sub>2</sub> O <sub>2</sub> , HBF <sub>4</sub>

\*2: If the result of spot test is positive, Chromium VI would be determined as detected.



**Test Report**

Number: TWNC00330777

Test Conducted

Measurement Flowchart:

Test for Heavy Metal (Sb) Contents  
Reference Method : USEPA 3052

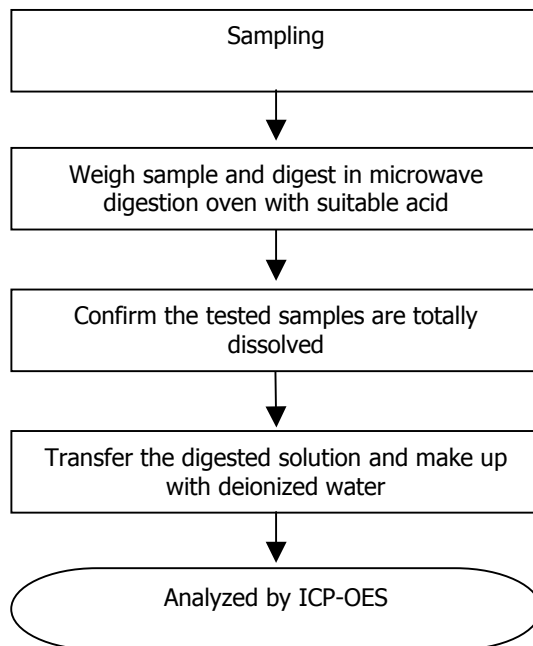

## Test Report

Number: TWNC00330777

Test Conducted

Measurement Flowchart:

Test for Halogen Contents  
Reference Method : EN 14582

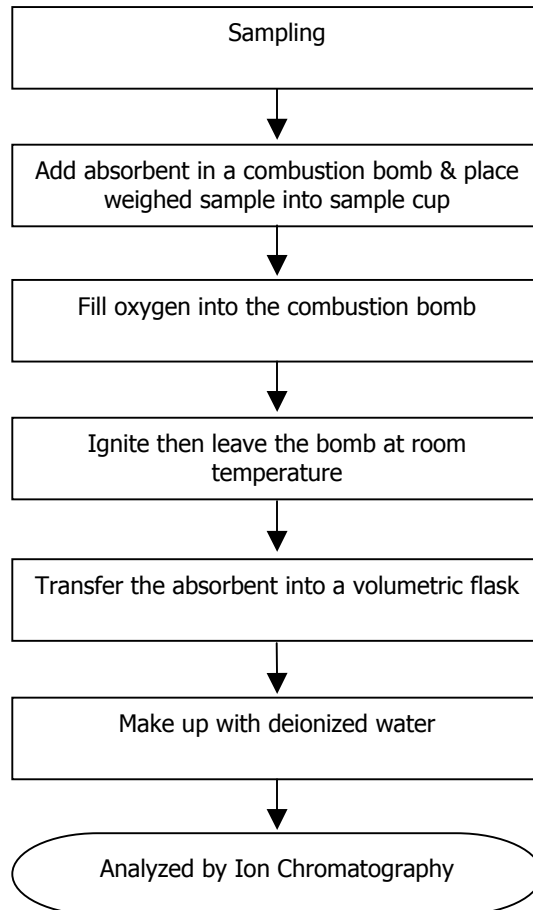



**Test Report**

Number: TWNC00330777

Test Conducted

Measurement Flowchart:

Test for Phthalates Contents

Reference Method: EN 14372: 2004

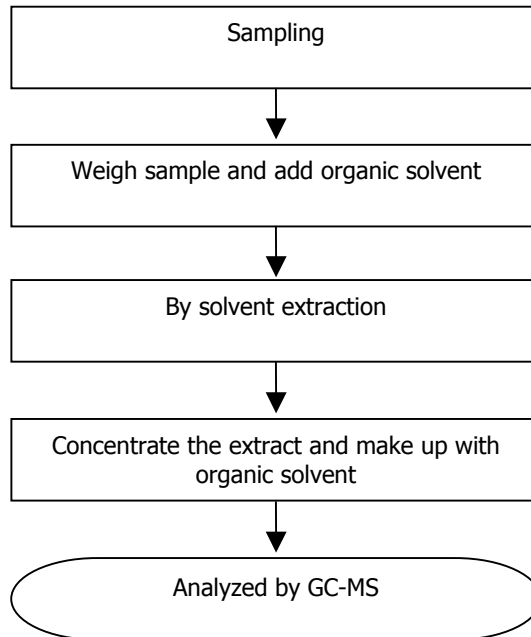

**Test Report**

Number: TWNC00330777

Test Conducted  
Measurement Flowchart:

Test for Hexabromocyclododecane (HBCDD) Content  
Reference Method : USEPA 3540C

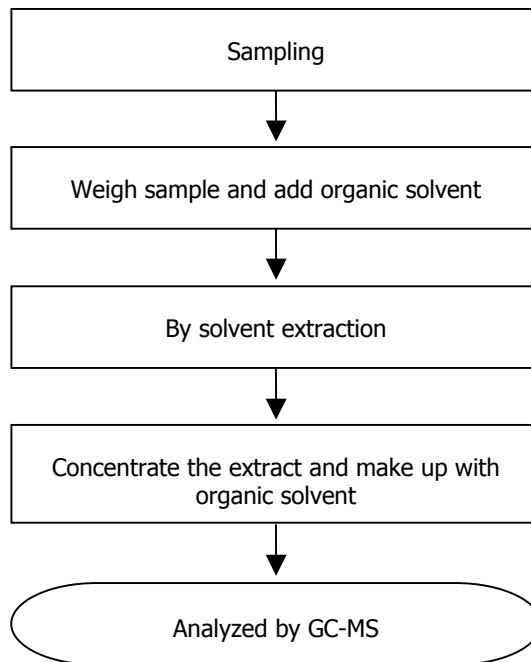

**Test Report**

Number: TWNC00330777

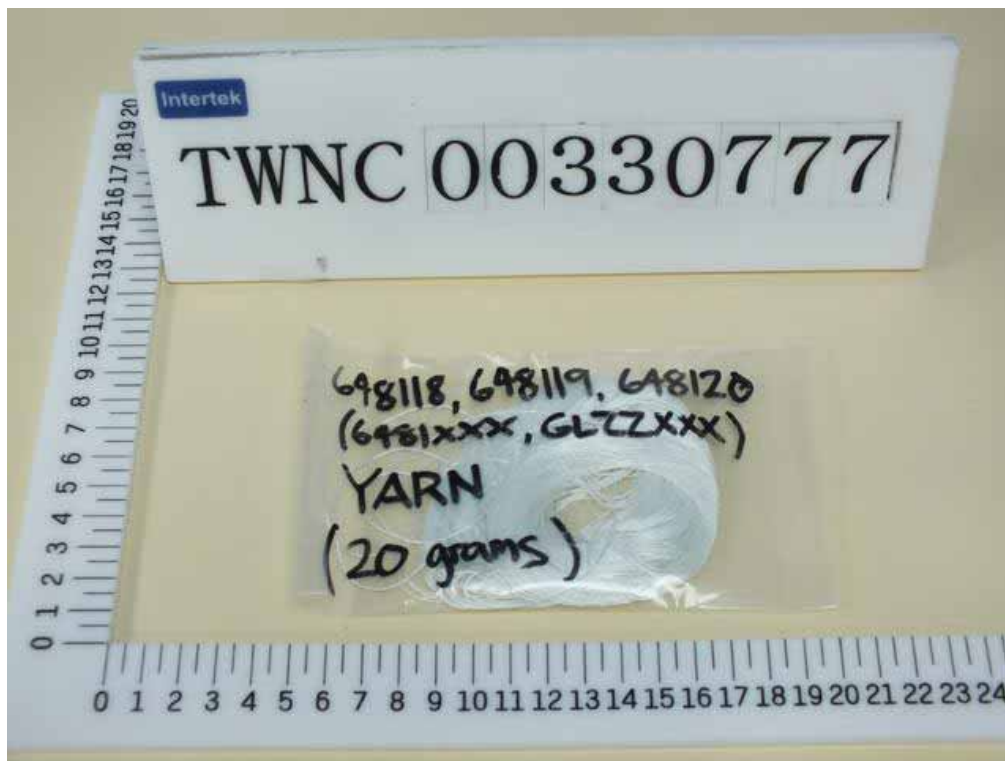

---

**End of Report**

*This report is made solely on the basis of your instructions and/or information and materials supplied by you. It is not intended to be a recommendation for any particular course of action. Intertek does not accept a duty of care or any other responsibility to any person other than the Client in respect of this report and only accepts liability to the Client insofar as is expressly contained in the terms and conditions governing Intertek's provision of services to you. Intertek makes no warranties or representations either express or implied with respect to this report save as provided for in those terms and conditions. We have aimed to conduct the Review on a diligent and careful basis and we do not accept any liability to you for any loss arising out of or in connection with this report, in contract, tort, by statute or otherwise, except in the event of our gross negligence or wilful misconduct.*



Page 10 of 12

**Intertek Testing Services Taiwan Ltd.**

8F., No. 423, Ruiguang Rd., Neihu District, Taipei 11492, Taiwan, R.O.C.

全國公證檢驗股份有限公司

11492 台北市內湖區瑞光路 423 號 8 樓

Tel: (+886-2) 6602-2888 · 2797-8885 Fax: (+886-2) 6602-2410



# TERMS AND CONDITIONS OF BUSINESS

1. Intertek Testing Services Taiwan Ltd. (hereinafter "the Company") agrees to provide its services in accordance with and subject to the terms and conditions herein contained (hereinafter "the Conditions"). The Conditions may only be modified by a variation expressed in writing and signed on behalf of the Company by a director and no other action on the part of the Company or its employees or agents shall be construed as an acceptance of any other terms and conditions.
2. The Company acts for the person or body from whom the request to provide its services has originated (hereinafter "the Principal"). No other party is entitled to give instructions to the Company unless agreed by the Company.
3. All rights (including but not limited to copyright) in any test reports, surveys, certificates of inspection or other material produced by the Company in the course of providing its services shall remain vested in the Company. The Principal shall not reproduce or make copies, publish or disclose the contents of any such material or extracts thereof to any third party without the Company's prior written consent, which may be refused at its discretion. The Principal further undertakes that its servants and agents shall keep confidential and shall not publish or otherwise use any information that may be acquired relating to the Company's activities.
4.
  - 4.1 The Company undertakes to exercise due care and skill in the performance of its services and accepts responsibility only where such skill and care is not exercised.
  - 4.2 The liability of the Company in respect of any claims for loss, damage or expense of whatsoever nature and howsoever arising in respect of any breach of contract and/or any failure to exercise due skill and care by the Company shall in no circumstances exceed a total aggregate sum equal to ten (10) times the amount of the fee or commission payable in respect of the specific service required under the particular contract with the Company which gives rise to such claims provided however that the Company shall have no liability in respect of any claims for indirect or consequential loss including loss of profit and/or loss of future business and/or loss of production and/or cancellation of contracts entered into by the Principal.
  - 4.3 The Company shall not in any event be liable for any loss or damage caused by delay in performance or non-performance of any of its services where the same is occasioned by any cause whatsoever that is beyond the Company's control including but not limited to war, civil disturbance, requisitioning, governmental or parliamentary restriction, prohibitions or enactment of any kind, import or export regulations, strike or trade dispute (whether involving its own employees or those of any other person), difficulties in obtaining workmen or materials, breakdown of machinery, fire or accident. Should any such event occur the Company may cancel or suspend any contract for the provision of services without incurring any liability whatsoever.
  - 4.4 The Company will not be liable to the Principal for any loss or damage whatsoever sustained by the Principal as a result of any failure by the Company to comply with any time estimate given by the Company relating to the provision of its services. [See clause 9.1] [See clause 9.2]
  - 4.5 The Principal acknowledges that samples may be damaged or destroyed in the course of testing carried out by the Company or any of the Company's agent or subcontractor as part of the necessary testing process and the Company shall not in any event be liable for any loss or damage arising from the damage or destruction of the samples subject to testing.
  - 4.6 In the event that the Principal requests for the return of the samples, the Company shall not be responsible for any re-packaging of the samples prior to such return and the Company shall in no circumstances be liable for any loss or damage caused to any of the samples during or as a result of their shipment to the Principal for the purpose of this Clause 4.6.
5.
  - 5.1 Subject to the Principal's instructions as accepted by the Company, the test reports, surveys, certificates of inspection or other material produced by the Company shall contain statements of opinion made with due care within the limitation of the instructions received by the Company. The Company is under no obligation to refer to or report upon any facts or circumstances which are outside the specific instructions received.
  - 5.2 For pre-shipment inspection or survey of goods, the Company's inspector shall perform the inspection or survey when goods are 100% completed, packed and marked (unless otherwise agreed between the Company and the Principal). Goods for inspection or survey shall be unpacked in the presence of the Company's inspector and inspection or survey shall, subject to Condition 5.3, take place at the place specified by the Principal.
  - 5.3 If the Company's inspector finds that the location is not suitable for carrying out a proper inspection or survey of goods or where necessary equipment for inspection or survey is not available the inspector may, if practical in the circumstances, draw samples of goods from the location and carry out the inspection or survey at the premises of the Company. The Principal shall be responsible for all costs and expenses incurred in relation thereto.
  - 5.4 Reports, surveys or certificates issued following testing or analysis of samples contain the Company's specific opinion on those samples only but do not express any opinion upon the bulk from which the samples were drawn. If an opinion on the bulk is requested special arrangements in writing must be made in advance with the Company for the inspection and sampling of the bulk. In no circumstances shall the Company's responsibility extend beyond inspection, testing and reporting upon the samples actually drawn from the bulk and inspected, tested and surveyed by the Company and any inference to be drawn from the results of such inspection or survey or testing shall be entirely in the discretion and at the sole and exclusive responsibility of the Principal.
6. The Company shall be entitled at its discretion to delegate the performance of the whole or any part of the services contracted for with the Principal to any agent or subcontractor.
7. Every officer, employee, agent or subcontractor of the Company shall have the benefit of the limitations of liability and the indemnities contained in the General Conditions. So far as relates to such limitations and indemnities, any contract entered into by the Company is entered into not only on its own behalf but also as agent and trustee for every such person as aforesaid.
8. If the requirements of the Principal necessitate the analysis of samples by the Principal or by any third party the Company will pass on the results of the analysis but without responsibility for its accuracy. Where the Company is only able to witness an analysis by the Principal or by any third party the Company will provide confirmation, if such be the case, that a correct sample has been analysed but will not otherwise be responsible for the accuracy of such analysis.
9. The Principal will:
  - 9.1 ensure that instructions to the Company are given in due time and are accompanied by sufficient information to enable the required services to be performed effectively;
  - 9.2 accept that documents reflecting arrangements or agreements made between the Principal and any third party, or third party documents such as copies of contracts of sale, letters of credit, bills of lading, etc. are -if received by the Company considered to be for information only, without extending or restricting the services to be provided or obligations accepted by the Company;
  - 9.3 procure all necessary access for the Company's representatives to enable the required services to be performed effectively;
  - 9.4 supply, if required, any special equipment and personnel necessary for the performance of the required services;
  - 9.5 ensure that all necessary measures are taken for safety and security of working conditions, sites and installations during the performance of the required services;



- 9.6 take all necessary steps to eliminate or remedy any obstruction to or interruptions in the performance of the required services and repack all inspected goods immediately after any inspection or survey of them;
- 9.7 inform the Company in advance of any known hazards or dangers, actual or potential, associated with any request for the provision of services by the Company including but not limited to the presence or risk of radiation, toxic or noxious or explosive elements or materials, environmental pollution or poisons;
10. The Principal shall guarantee, hold harmless and indemnify the Company and its officers, employees, agents or subcontractors against:
- 10.1 all claims made by any third party for any loss, damage or expense of whatsoever nature and howsoever arising relating to the performance, purported performance or non-performance of any of services to the extent that the aggregate of any such claims relating to any one service exceeds the limit mentioned in Condition 4.2.
- 10.2 any loss or damage suffered by the Company as a result of the provision of services by the Company to the Principal otherwise than resulting from the Company's own error, negligence or wilful default.
11. 11.1 The Principal will punctually pay the Company immediately upon presentation of the relevant invoice or within such other period as may have been agreed in writing by the Company all charges rendered by the Company failing which interest will become due at the rate of 1.5 per cent per month from the date of invoice until payment. The Principal further agrees and undertakes to reimburse the Company all disbursements reasonably incurred in connection with the provision of its services.
- 11.2 The Principal shall not be entitled to retain or defer payment of any sums due to the Company on account of any dispute, cross claim or set off which it may allege against the Company.
- 11.3 In the event of any suspension of payment arrangement with creditors, bankruptcy, insolvency, receivership or cessation of business or failure of the Principal to pay part or all of any sums owing to the Company, the Company shall be entitled to suspend all further performance of its services and withhold the issue of any test report, survey, certificate of inspection or other material requested forthwith and without liability until payment of all sums owing to the Company together with interest thereon is made
12. Without prejudice to any rights the Company may have at law or under the Conditions, the Company has the following rights in the event of non-payment of sums owing to the Company as set out below:
- 12.1 The Company has a general and particular lien over all samples delivered to be tested for all claims and sums owing by the Principal to the Company under any contract whatsoever and in any other way whatsoever.
- 12.2 During the currency of any such lien the Company is entitled to be paid reasonable storage charges for samples retained in the Company's custody.
- 12.3 Without prejudice to the Company's lien and other rights under Conditions 12.1 to 12.2 above, if test, inspection or survey of the goods takes place on the premises of the Company, the Company may give notice to the Principal that the goods (or any part thereof) are ready for collection and the Principal shall collect the same within three (3) calendar days (Saturdays, Sundays and Public Holidays excepted). Upon the expiry of this period, if the goods are not collected by the Principal, at the sole discretion of the Company the goods may be deemed abandoned and/or destroyed.
- 12.4 Without prejudice to Conditions 12.3 above, the Company shall have the discretion to store the goods (or any of them) at their own premises or elsewhere at the Principal's expense if the Principal has deposited the goods at the Company's premises for the performance of these services and has subsequently failed to collect the said goods.
- 12.5 The expenses by way of disbursements that the Company may reclaim from the Principal include all reasonable costs incurred by the Company (whether by way of storage, insurance or otherwise) in respect of the goods and it is expressly declared that it shall be reasonable but not mandatory for the Company to effect comprehensive insurance in respect of the goods.
- 12.6 Without prejudice to the Company's lien and other rights under Conditions 12.1 to 12.5 above, the risk and property in the goods shall remain at all times in the Principal.
13. In the event of the Company being prevented by reason of any cause whatsoever outside the Company's control from performing or completing any service for which an order has been given or an agreement made, the Principal will pay to the Company:
- 13.1 the amount of all abortive expenditure actually made or incurred; and
- 13.2 a proportion of the agreed fee or commission equal to the proportion (if any) of the service actually carried out; and the Company shall be relieved of all responsibility whatsoever for the partial or total non-performance of the required service.
14. The Company shall be discharged from all liability to the Principal for all claims for loss, damage or expense unless suit is brought within twelve (12) months after the date of the performance by the Company of the service which gives rise to the claim or in the event of any alleged non-performance within twelve (12) months of the date when such service should have been completed.
15. In the event that any unforeseen additional time or costs are incurred in the course of carrying out any of its services the Company shall be entitled to render additional charges as shall reasonably reflect such additional time and costs incurred.
16. All contracts for provision of services by the Company and the Conditions shall be construed in accordance with and governed by the laws of the ROC and for the purpose of any arbitral or litigation proceedings such contracts shall be deemed to have been made and performed in Taiwan. If any provision contained in the Conditions is and/or becomes invalid, illegal or unenforceable in any respect under the laws of the ROC, the validity, legality and enforceability of the remaining provisions hereof shall not in any way be affected or impaired thereby.
17. Any dispute or claim arising out of or relating to the provision of, or any agreement to provide, services by the Company shall be referred to and determined by arbitration subject to the Company's sole and overriding discretion to commence litigation proceedings in the courts of Taiwan or the courts of any other country as the Company may choose. The parties may agree to the appointment of an arbitrator failing which either party may, after having made a written request to concur in the appointment of an arbitrator, request the ROC Arbitration Association to appoint an arbitrator. The place of arbitration shall be in Taiwan. There shall only be one arbitrator.





**Test Report**

**Number: 140100201SHA-002**

Applicant: LITTELFUSE, INC.  
800 E. NORTHWEST HWY  
DES PLAINES, IL 60016  
ATTN: J. CABILAN / A. CESISTA JR

Date: Jan. 15, 2014

**Sample Description:**

One (1) submitted sample said to be: **White yarn**  
Part Description : GLASS YARN  
Part Number : 648150

**Tests conducted:**

As requested by the applicant, for details refer to attached page(s).

**Conclusion:**

<u>Tested sample</u>	<u>Standard</u>	<u>Result</u>
Submitted sample	Restriction of the use of certain hazardous substance in electrical and electronic equipment (RoHS Directive 2011/65/EU)	Pass

To be continued

Prepared and check by:  
For Intertek Testing Services Ltd., Shanghai

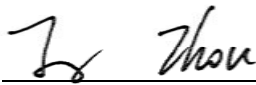
  
Joy Zhou

Authorized by:  
For Intertek testing services Ltd., Shanghai

  
Jonny Jing  
Manager





Tests Conducted

(I) Test Result Summary:

Testing Item	Result (ppm)
<b>Heavy Metal</b>	
Cadmium (Cd) content	ND
Lead (Pb) content	ND
Mercury (Hg) content	ND
Chromium VI (Cr <sup>6+</sup> ) content	ND
<b>Polybrominated Biphenyls (PBBs)</b>	
Monobrominated Biphenyls (MonoBB)	ND
Dibrominated Biphenyls (DiBB)	ND
Tribrominated Biphenyls (TriBB)	ND
Tetrabrominated Biphenyls (TetraBB)	ND
Pentabrominated Biphenyls (PentaBB)	ND
Hexabrominated Biphenyls (HexaBB)	ND
Heptabrominated Biphenyls (HeptaBB)	ND
Octabrominated Biphenyls (OctaBB)	ND
Nonabrominated Biphenyls (NonaBB)	ND
Decabrominated Biphenyl (DecaBB)	ND
<b>Polybrominated Diphenyl Ethers (PBDEs)</b>	
Monobrominated Diphenyl Ethers (MonoBDE)	ND
Dibrominated Diphenyl Ethers (DiBDE)	ND
Tribrominated Diphenyl Ethers (TriBDE)	ND
Tetrabrominated Diphenyl Ethers (TetraBDE)	ND
Pentabrominated Diphenyl Ethers (PentaBDE)	ND
Hexabrominated Diphenyl Ethers (HexaBDE)	ND
Heptabrominated Diphenyl Ethers (HeptaBDE)	ND
Octabrominated Diphenyl Ethers (OctaBDE)	ND
Nonabrominated Diphenyl Ethers (NonaBDE)	ND
Decabrominated Diphenyl Ether (DecaBDE)	ND
<b>Halogen Content</b>	
Fluorine (F)	1100
Chlorine (Cl)	ND
Bromine (Br)	ND
Iodine (I)	ND

Remarks: ppm = parts per million = mg/kg  
ND = not detected

Responsibility of Chemist: John Zeng / Leaf Liu

Date sample received: Jan. 07, 2014

Testing period: Jan. 07, 2014 To Jan. 09, 2014

\*\*\*\*\*

To be continued

Tests Conducted

(II) RoHS Requirement:

<u>Restricted Substances</u>	<u>Limits</u>
Cadmium (Cd) Content	0.01% (100ppm)
Lead (Pb) Content	0.1% (1000ppm)
Mercury (Hg) Content	0.1% (1000ppm)
Chromium VI (Cr <sup>6+</sup> ) Content	0.1% (1000ppm)
Polybrominated Biphenyls (PBBs)	0.1% (1000ppm)
Polybrominated Diphenyl Ethers (PBDEs)	0.1% (1000ppm)

The above limits were quoted from RoHS Directive 2011/65/EU for homogeneous material.

(III) Test Method:

<u>Testing Item</u>	<u>Testing Method</u>	<u>Reporting Limit</u>
Cadmium (Cd) content	With reference to IEC 62321-5 Edition 1.0: 2013, by acid digestion until the tested sample was totally dissolved, and determined by ICP-OES.	2 ppm
Lead (Pb) content	With reference to IEC 62321-5 Edition 1.0: 2013, by acid digestion until the tested sample was totally dissolved, and determined by ICP-OES.	2 ppm
Mercury (Hg) content	With reference to IEC 62321-4 Edition 1.0: 2013, by acid digestion until the tested sample was totally dissolved, and determined by ICP-OES.	2 ppm
Chromium VI (Cr <sup>6+</sup> ) content	With reference to IEC 62321 edition 1.0:2008 in annex C, by alkaline digestion and determined by UV-VIS Spectrophotometer.	1 ppm
Polybrominated Biphenyls (PBBs)	With reference to IEC 62321 edition 1.0:2008 in Annex A, by solvent extraction and determined by GC-MSD and further HPLC confirmation when necessary.	5 ppm
Polybrominated Diphenyl Ethers (PBDEs)	With reference to IEC 62321 edition 1.0:2008 in Annex A, by solvent extraction and determined by GC-MSD and further HPLC confirmation when necessary.	5 ppm
Halogen Content	With reference to EN 14582:2007 by combustion flask with oxygen and determined by Ion Chromatography	50 ppm

Remark: Reporting limit = Quantitation Limit of Analyze in Sample

\*\*\*\*\*

To be continued

**Tests Conducted**

**(IV) Measurement Flowchart:**

Test for Cd/ Pb/ Hg/Cr (VI)/ PBBs/PBDEs Contents

Reference Standard: IEC 62321 Edition 1.0: 2008 & 2013

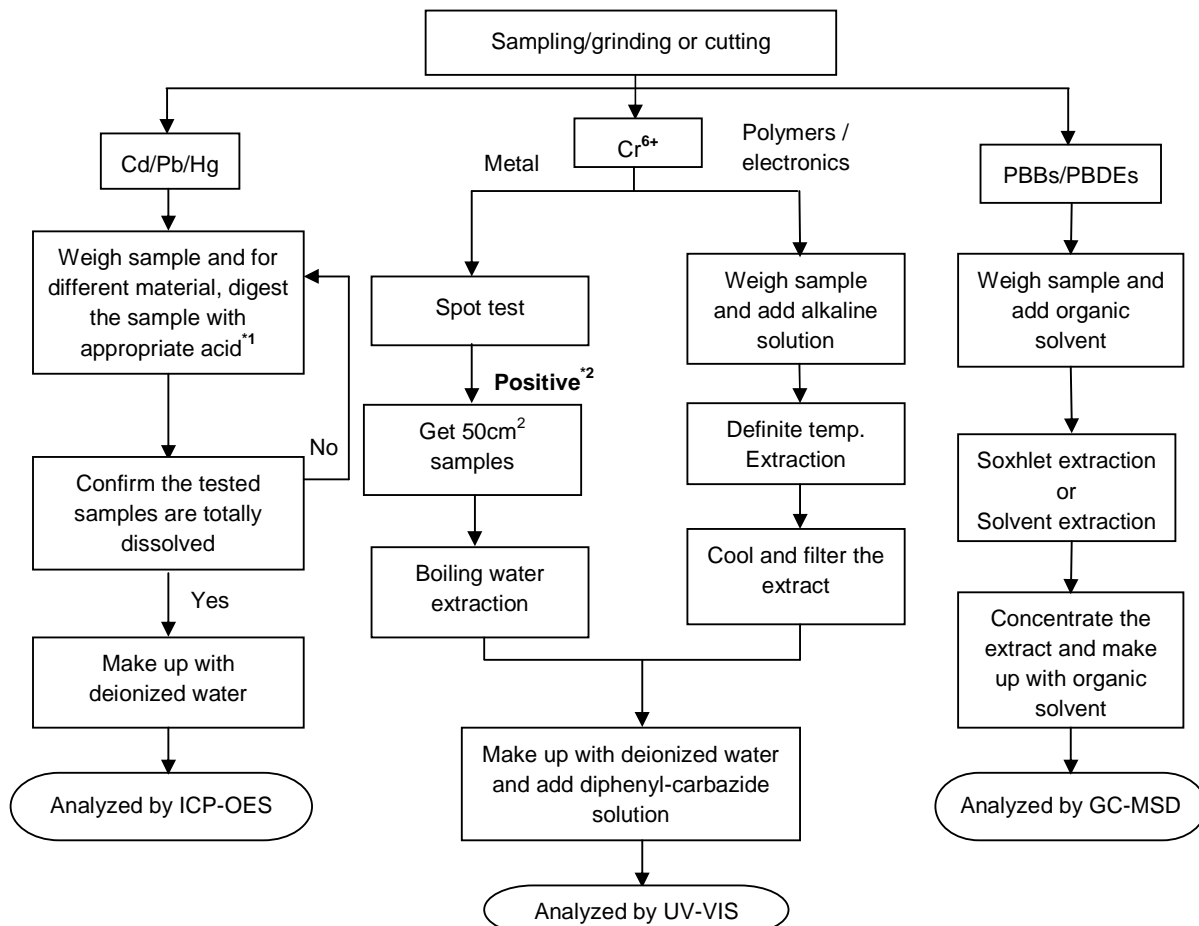

**Remarks:**

\*1: List of appropriate acid:

MATERIAL	ACID ADDED FOR DIGESTION
Polymers	HNO <sub>3</sub> ,HCl,HF,H <sub>2</sub> O <sub>2</sub> ,H <sub>3</sub> BO <sub>3</sub>
Metals	HNO <sub>3</sub> ,HCL,HF
Electronics	HNO <sub>3</sub> ,HCL,H <sub>2</sub> O <sub>2</sub> ,HBF <sub>4</sub>

\*2: If the result of spot test is positive, Chromium (VI) would be determined as detected.

\*\*\*\*\*

To be continued



Tests Conducted

(V) Measurement flowchart:

Test or Halogen content

Reference standard: EN 14582

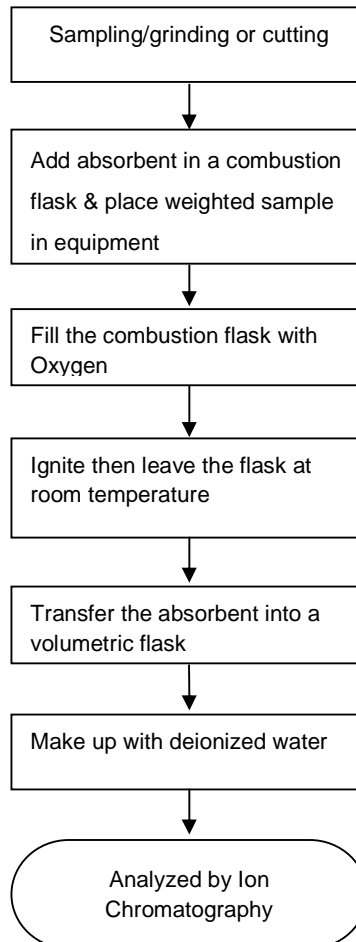

\*\*\*\*\*

To be continued

Tests Conducted



\*\*\*\*\*

**End of report**

*This report is made solely on the basis of your instructions and/or information and materials supplied by you. It is not intended to be a recommendation for any particular course of action. Intertek does not accept a duty of care or any other responsibility to any person other than the Client in respect of this report and only accepts liability to the Client insofar as is expressly contained in the terms and conditions governing Intertek's provision of services to you. Intertek makes no warranties or representations either express or implied with respect to this report save as provided for in those terms and conditions. We have aimed to conduct the Review on a diligent and careful basis and we do not accept any liability to you for any loss arising out of or in connection with this report, in contract, tort, by statute or otherwise, except in the event of our gross negligence or wilful misconduct.*

# TEST REPORT

NO.: A002R130403070-2R02

Date: Apr.08, 2013

Page 1 of 4

**Customer:** SuZhou FuHong Electronic Industrial Co., Ltd.**Address:** NO. 89 WEI DU ROAD, WANGTING TOWN, XIANGCHENG DISTRICT, SUZHOU, CHINA**Report on the submitted sample said to be****Sample name:** Lead wire copper shell**Model:** /**Item/Lot No.:** /**Material:** /**Buyer:** /**Supplier:** /**Manufacturer:** /**Sample received date:** Apr.03, 2013**Testing period:** From Apr.03, 2013 to Apr.08, 2013**Testing Requested**

As specified by client, to determine the Lead, Cadmium, Mercury & Hexavalent Chromium content in the submitted sample in accordance with Directive 2011/65/EU (RoHS).

**Testing method:**

Testing Item	Pretreatment method	Measuring instrument	MQL
Lead (Pb)	IEC 62321: 2008, section 9	ICP-OES	2mg/kg
Cadmium (Cd)	IEC 62321: 2008, section 9	ICP-OES	2 mg/kg
Mercury (Hg)	IEC 62321: 2008, section 7	ICP-OES	2 mg/kg
Chromium (Cr VI)	IEC 62321: 2008, Annex B	UV-VIS	0.02mg/kg*

**Note:**

\* 0.02 mg/kg refers to the MQL of sample extraction liquid.

**Conclusion:**

When tested as specified, the submitted sample complied with the requirements of Directive 2011/65/EU (RoHS).

\*\*\*\*\*FOR FURTHER DETAILS, PLEASE REFER TO THE FOLLOWING PAGE(S)\*\*\*\*\*

Signed for and on behalf of

Shenzhen AOV Testing Technology Co., Ltd, Kunshan Branch

Project Leader: Maggie

Li Tingting, Maggie  
Chemical Test Director

Reviewed by: Weikin

Wang Wexin, Weikin  
Technical Director

Approved by: Mickey

Yuan Qi, Mickey  
Lab Manager



# TEST REPORT

NO.: A002R130403070-2R02

Date: Apr.08, 2013

Page 2 of 4

## Test Flow:

1. To Determine Lead, Cadmium Content: (Metal substrate)

Tested by: *Condy*

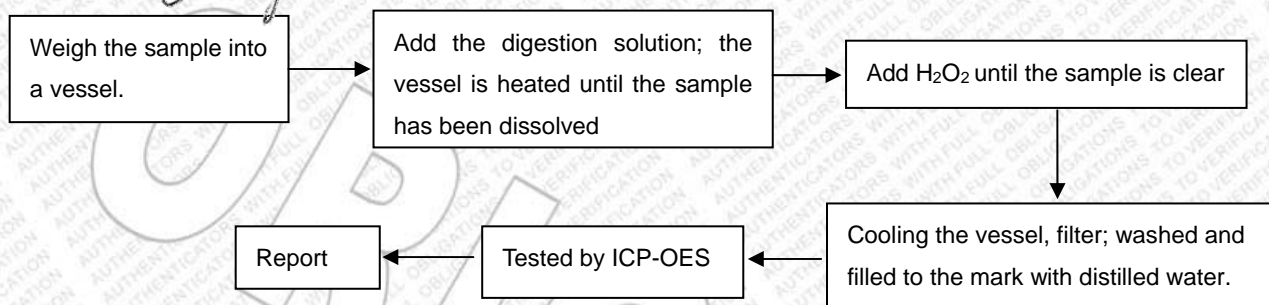

2. To Determine Mercury Content: (Metal substrate)

Tested by: *Condy*

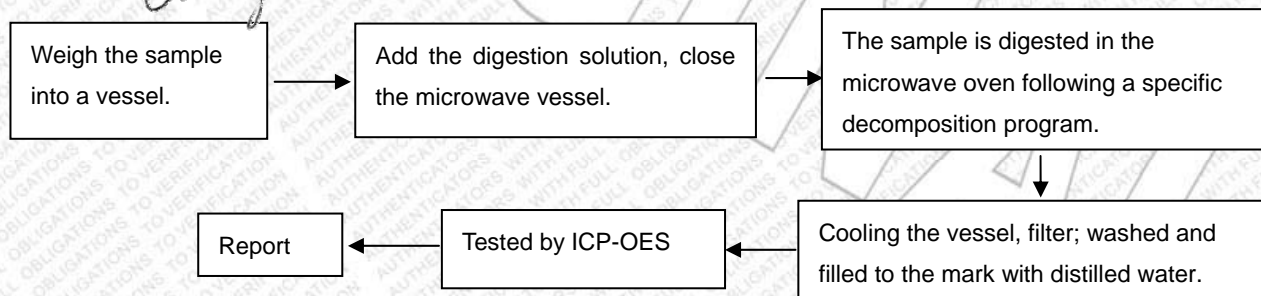

3. To Determine Hexavalent Chromium Content (boiling- water- extraction): (Metal substrate)

Tested by: *Danae*

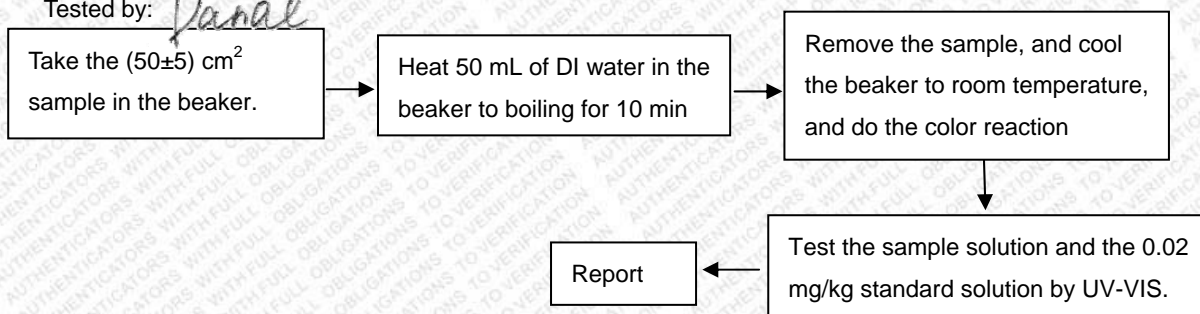

4. To Determine Lead, Cadmium and Mercury Content: (Plating)

Tested by: *Condy*

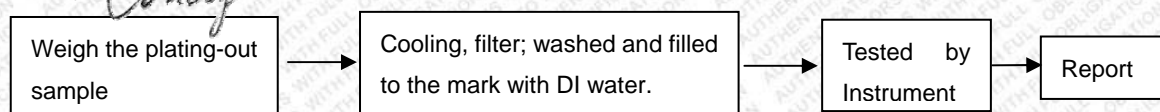



# TEST REPORT

NO.: A002R130403070-2R02

Date: Apr.08, 2013

Page 3 of 4

5. To Determine Hexavalent Chromium Content in colorless and colored chromate coating on metals: (Plating)

Tested by:

*Danale*

5.1 Spot-test

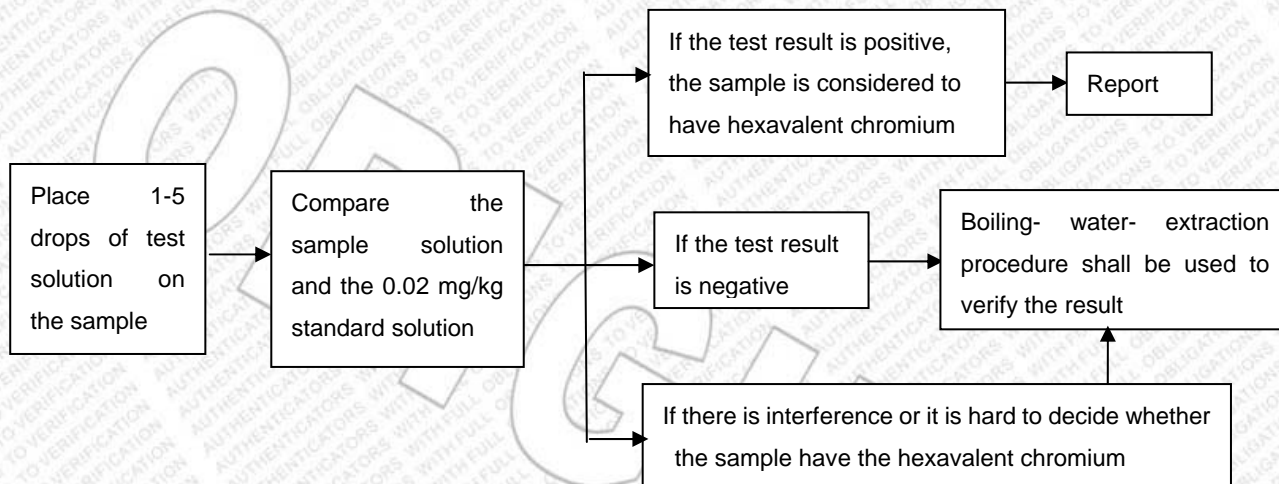

5.2 Boiling- water- extraction

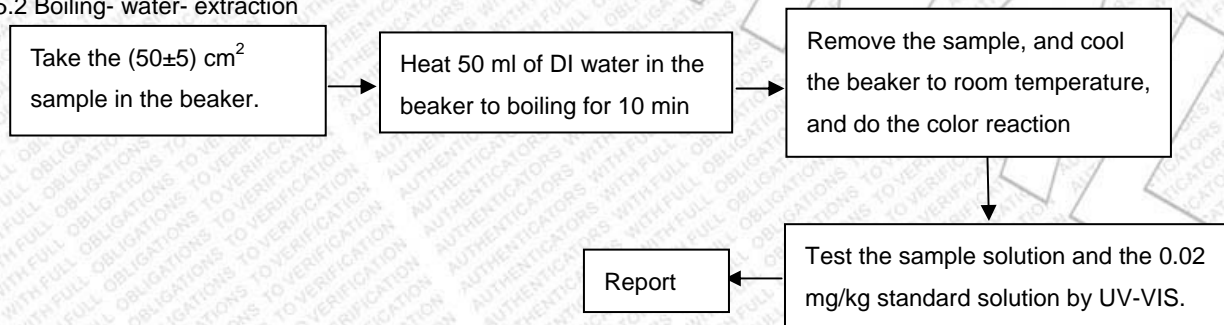

## Sample Description:

Code	Sample Description	Code	Sample Description
2-1	Lead wire substrate	2-3	Copper shell substrate
2-2	Lead wire Plating	2-4	Copper shell Plating

## Test Results:

Item	Unit	RoHS Limit	Result			
			2-1	2-2**	2-3	2-4**
Lead (Pb)	mg/kg	1000	N.D.	N.D.	N.D.	N.D.
Cadmium (Cd)	mg/kg	100	N.D.	N.D.	N.D.	N.D.
Mercury (Hg)	mg/kg	1000	N.D.	N.D.	N.D.	N.D.
Chromium (CrVI)	mg/kg	1000	Negative	Negative	Negative	Negative



# TEST REPORT

NO.: A002R130403070-2R02

Date: Apr.08, 2013

Page 4 of 4

## Note:

-Specimens, which requested to determine Lead, Cadmium and Mercury Content, have been dissolved completely.

-N.D.=not detected(<MQL)

-MQL=Method Quantitation Limit

-Negative=Absence of Cr (VI);

-Positive=Presence of Cr (VI);

Uncertain= can not verify whether the sample have Hexavalent Chromium by spot-test.

(The tested sample should be further verified by boiling-water-extraction method if the spot test result is uncertain or negative.)

-\*\*The test is based on the following assumption: The sample plating is a single layer and each part is uniform. The test result maybe cannot stand for the physical truth of sample plating.

-Photo is included

Photograph of Sample

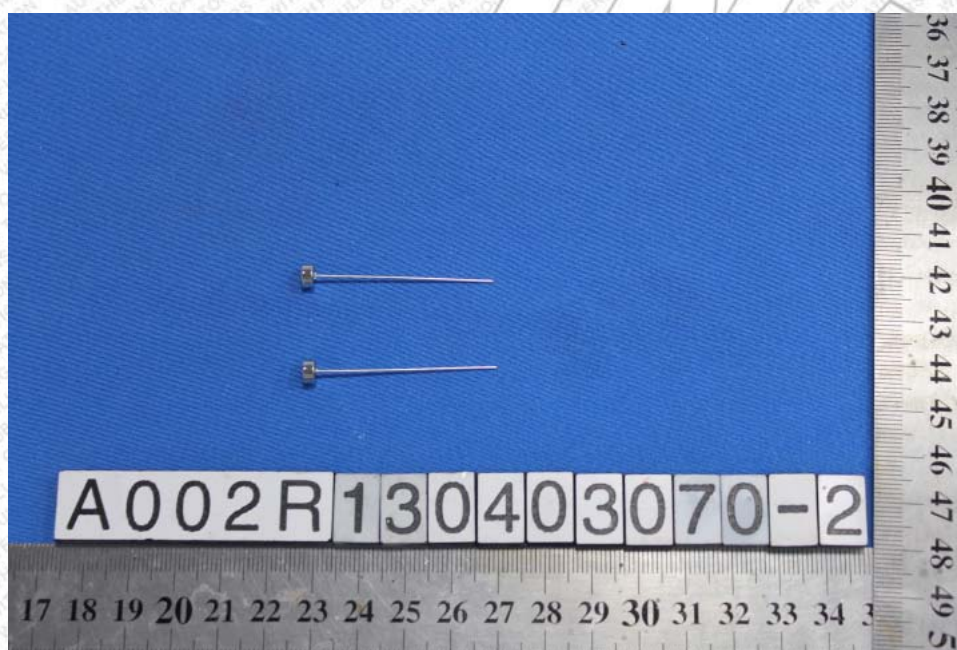

Lead wire copper shell

\*\*\*End of Report\*\*\*