



ICP Test Report Certification Packet

Company name: Littelfuse, Inc.

Product Series: 3AB Fuse

Product #: 314xxxP Series

Issue Date: February 28, 2013

It is hereby certified by Littelfuse, Inc. that there is neither RoHS (EU Directive 2002/95/EC/ 2011/65/EU)-restricted substance nor such use, for materials to be used for unit parts, for packing/packaging materials, and for additives and the like in the manufacturing processes.

In addition, it is hereby reported to you that the parts and sub-materials, the materials to be used for unit parts, the packing/packaging materials, and the additives and the like in the manufacturing processes, are all composed of the following components.

Issued by:

KRISTEEN BACILA

<Global EHS Engineer>

(1) Parts, sub-materials and unit parts

This document covers the 3AB Fuse RoHS-Compliant series products manufactured by Littelfuse, Inc.

< Raw Materials Used

Please see Table 1

(2) The ICP data on all measurable substances

Please see appropriate pages as identified in Table 1

Remarks :

Table 1: List of Raw Materials covered by this report

Total Parts	Raw Material Part Number	Raw Material Description	Page(s)
1	910-282/ 910-005	Cap	3-6
2	C610 (909-162, 909-165, 909-532)	Ceramic Tube - Body	7-35
3	(3M-3779-PG) 087244	HMA	36-48
4	10-1185 (497xxx-001)	Element – Ni42Fe58MCuMSn	49-54
5	4-1357 (497xxx)	Ni 99.9	55-60
6	082xxx	Element - Ag Plated Cu	61-65
7	082xxx-001	Element - 99% Cu Sn Plated	66-73
8	YTW206 (692529)	Solder	74-78
9	AIM230 Fastcore H RSA605 (692539-003)	Solder	79-83
10	090187	Filler	84-90
11	090184	Filler	91-98
12	425901	Ink-Red	99-109
13	425902	Ink-Black	110-120
14	425904	Ink-Blue	121-131
15	425900	Ink-orange	132-142
16	425903	Ink-yellow	143-153
17	425907	Ink -green	154-164
18	425911	Ink-violet	165-175
19	934-006/934-057/ 934-058/934-061	Overcap (Fuse Copper Shell) (Base & Plating)	176-179
20	091254	Mineral Sand	180-186
21	YTW108 (692535-003)	Solder	187-191
22	EP608 (087355)	Glue (RoHS & Halogens)	192-203
23	LF079020 (079xxx, 917-445xxxxx-P/ 917-480xxxx-P)	Cu(CA102) Cu110 Strip	204-207
24	917-481xxxx-P	Element – Zinc Alloy	208-211



TEST REPORT

NO.: A002R12050740-1R02

Date: May. 09, 2012

Page 1 of 4

Customer: SuZhou FuHong Electronic Industrial Co., Ltd.

Address: NO. 89 WEI DU ROAD, WANGTING TOWN, XIANGCHENG DISTRICT, SUZHOU, CHINA

Report on the submitted sample said to be

Sample name: Copper shell

Model: /

Item/Lot No.: /

Material: /

Buyer: /

Supplier: /

Manufacturer: /

Sample received date: May. 07, 2012

Testing period: From May. 07, 2012 to May. 09, 2012

Testing Requested

As specified by client, to determine the Lead, Cadmium, Mercury & Hexavalent Chromium content in the submitted sample in accordance with Directive 2002/95/EC (RoHS).

Testing method:

Testing Item	Pretreatment method	Measuring instrument	MQL
Lead (Pb)	IEC 62321: 2008, section 9	ICP-OES	2mg/kg
Cadmium (Cd)	IEC 62321: 2008, section 9	ICP-OES	2 mg/kg
Mercury (Hg)	IEC 62321: 2008, section 7	ICP-OES	2 mg/kg
Chromium (Cr VI)	IEC 62321: 2008, Annex B	UV-VIS	0.02mg/kg*

Note:

-* 0.02 mg/kg refers to the MQL of sample extraction liquid.

Conclusion:

-When tested as specified the submitted sample complied with the requirements of commission Decision of 18 Aug 2005 amending Directive 2002/95/EC notified under document 2005/618/EC.

*****FOR FURTHER DETAILS, PLEASE REFER TO THE FOLLOWING PAGE(S)*****

Signed for and on behalf of

Shenzhen AOV Testing Technology Co., Ltd, Kunshan Branch

Project Leader:

Maggie

Li Tingting, Maggie

Chemical Test Director

Reviewed by:

Weikin

Wang Wexin, Weikin

Technical Director

Approved by:

Mickey

Yuan Qi, Mickey

Lab Manager

SHENZHEN AOV TESTING TECHNOLOGY CO.,LTD.KUNSHAN BRANCH

No.8,Minguan Road North,Zhoushi,Kunshan,Jiangsu,China

Fax : 86-512-5510 8808 Http: //www.aovt.com

(Attention is drawn to the terms and conditions printed overleaf)



Hotline

86-512-5510 8000



TEST REPORT

NO.: A002R12050740-1R02

Date: May. 09, 2012

Page 2 of 4

Test Flow:

1. To Determine Lead, Cadmium Content: (Metal substrate)

Tested by: *Condy*

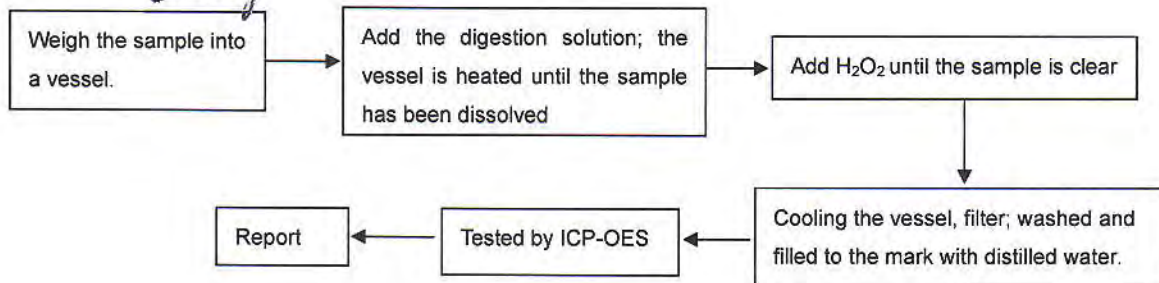

2. To Determine Mercury Content: (Metal substrate)

Tested by: *Condy*

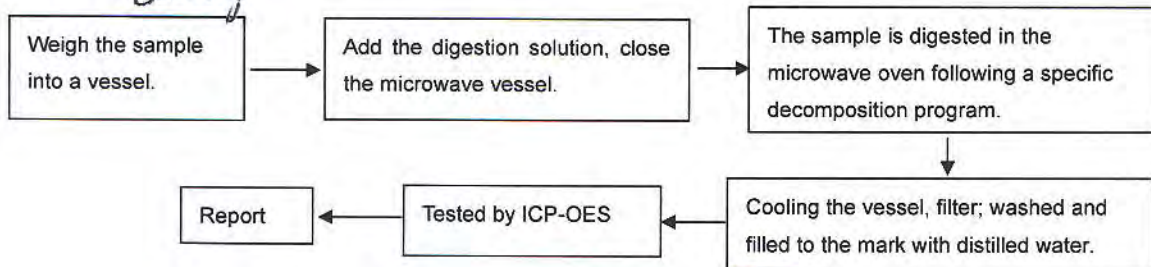

3. To Determine Hexavalent Chromium Content (boiling- water- extraction): (Metal substrate)

Tested by: *Danai*

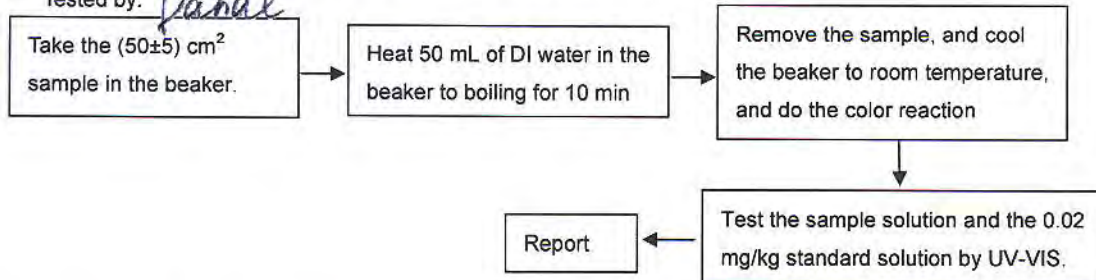

4. To Determine Lead, Cadmium and Mercury Content: (Plating)

Tested by: *Condy*

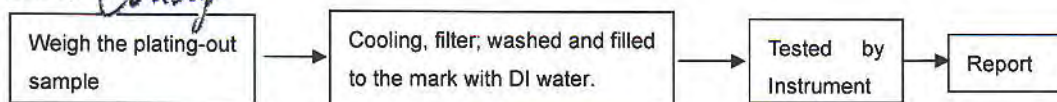



TEST REPORT

NO.: A002R12050740-1R02

Date: May. 09, 2012

Page 3 of 4

5. To Determine Hexavalent Chromium Content in colorless and colored chromate coating on metals: (Plating)

Tested by:

Danale

5.1 Spot-test

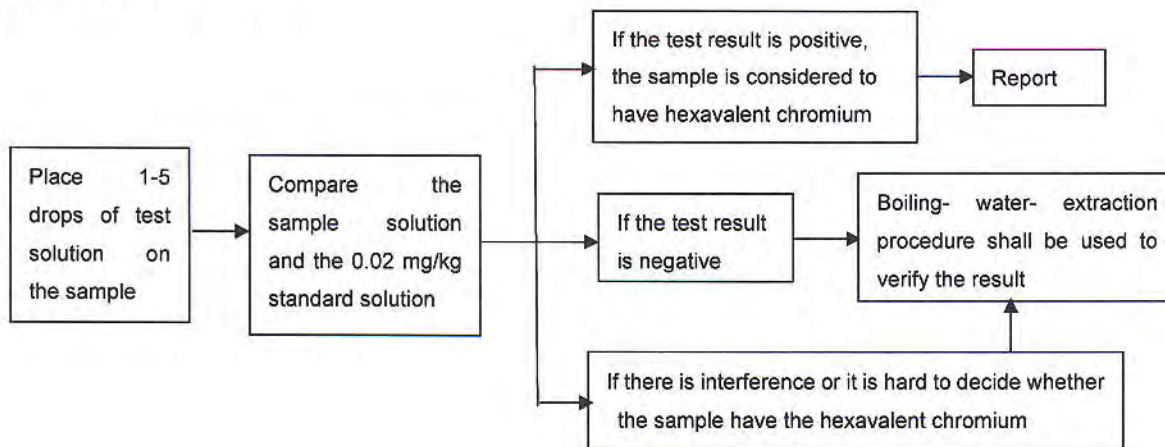

5.2 Boiling- water- extraction

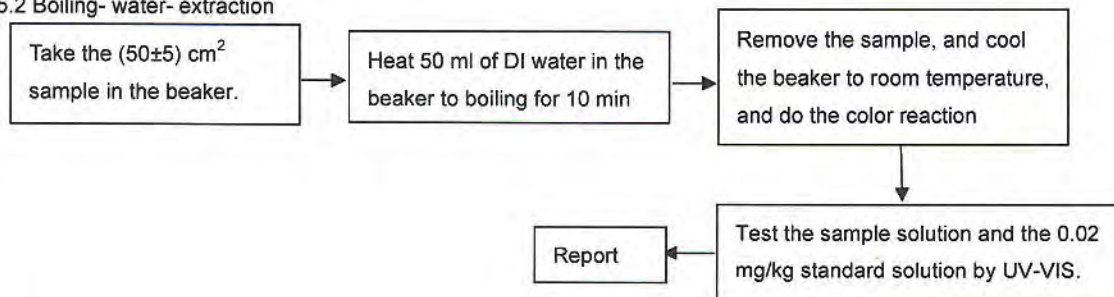

Sample Description:

Code	Sample Description
1-1	Substrate
1-2	Plating

Test Results:

Item	Unit	RoHS Limit	Results	
			1-1	1-2**
Lead (Pb)	mg/kg	1000	N.D.	N.D.
Cadmium (Cd)	mg/kg	100	N.D.	N.D.
Mercury (Hg)	mg/kg	1000	N.D.	N.D.
Chromium (CrVI)	mg/kg	1000	Negative	Negative





TEST REPORT

NO.: A002R12050740-1R02

Date: May. 09, 2012

Page 4 of 4

Note:

- The new RoHS directive 2011/65/EU, on Jul. 21, 2011 come into force, on Jan. 03, 2013 the formal implementation, Directive 2002/95/EC shall be repealed simultaneously.
- Specimens, which requested to determine Lead, Cadmium and Mercury Content, have been dissolved completely.
- mg/kg=ppm
- N.D.=not detected(<MQL)
- MQL=Method Quantitation Limit
- Negative=Absence of Cr (VI);
- Positive=Presence of Cr (VI);
- Uncertain= can not verify whether the sample have Hexavalent Chromium by spot-test.
(The tested sample should be further verified by boiling-water-extraction method if the spot test result is uncertain or negative.)
- **The test is based on the following assumption: The sample plating is a single layer and each part is uniform. The test result maybe cannot stand for the physical truth of sample plating.
- Photo is included

Photograph of Sample



Copper shell

End of Report



Test Report

No. : CE/2013/13191 Date : 2013/01/21 Page : 1 of 29

CERAMTEC GMBH
GESCHAFTSBEREICH MULTIFUNKTIONSKERAMIK, LUITPOLDSTRASSE 15, 91207 LAUF



The following sample(s) was/were submitted and identified by/on behalf of the client as:

Sample Description : CERAMIC
Style/Item No. : C610
Sample Receiving Date : 2013/1/14
Testing Period : 2013/1/14 TO 2013/01/21

Test Result(s) : Please refer to next page(s).

Conclusion : Based on the performed tests on submitted samples, the test results of Cadmium, Lead, Mercury, Hexavalent Chromium Cr(VI), PBBs and PBDEs comply with the limits as set by RoHS Directive 2011/65/EU Annex II; recasting 2002/95/EC.

Chenyu Kung / Operation Manager
Signed for and on behalf of
SGS TAIWAN LTD.
Chemical Laboratory – Taipei

Unless otherwise stated the results shown in this test report refer only to the sample(s) tested. This test report cannot be reproduced, except in full, without prior written permission of the Company. 除非另有說明，此報告結果僅對測試之樣品負責。本報告未經本公司書面許可，不得部分複製。
This document is issued by the Company subject to its General Conditions of Service printed overleaf, available on request or accessible at www.sgs.com/terms_and_conditions.htm and, for electronic format documents, subject to Terms and Conditions for Electronic Documents at www.sgs.com/en/Terms-and-Conditions/Terms-e-Document. Attention is drawn to the limitation of liability, indemnification and jurisdiction issues defined therein. Any holder of this document is advised that information contained hereon reflects the Company's findings at the time of its intervention only and within the limits of Client's instructions, if any. The Company's sole responsibility is to its Client and this document does not exonerate parties to a transaction from exercising all their rights and obligations under the transaction documents. This document cannot be reproduced except in full, without prior written approval of the Company. Any unauthorized alteration, forgery or falsification of the content or appearance of this document is unlawful and offenders may be prosecuted to the fullest extent of the law.

Test Report

No. : CE/2013/13191 Date : 2013/01/21 Page : 2 of 29

CERAMTEC GMBH
GESCHAFTSBEREICH MULTIFUNKTIONSKERAMIK, LUTPOLDSTRASSE 15, 91207 LAUF



Test Result(s)

PART NAME No.1 : CREAM CERAMIC

Test Item(s)	Unit	Method	MDL	Result	Limit
				No.1	
Cadmium (Cd)	mg/kg	With reference to IEC 62321: 2008 and performed by ICP-AES.	2	n.d.	100
Lead (Pb)	mg/kg	With reference to IEC 62321: 2008 and performed by ICP-AES.	2	204	1000
Mercury (Hg)	mg/kg	With reference to IEC 62321: 2008 and performed by ICP-AES.	2	n.d.	1000
Hexavalent Chromium Cr(VI)	mg/kg	With reference to IEC 62321: 2008 and performed by UV-VIS.	2	n.d.	1000
BBP (Benzyl butyl phthalate) (CAS No.: 85-68-7)	%	With reference to EN 14372. Analysis was performed by GC/MS.	0.003	n.d.	-
DEHP (Di- (2-ethylhexyl) phthalate) (CAS No.: 117-81-7)	%	With reference to EN 14372. Analysis was performed by GC/MS.	0.003	n.d.	-
DIDP (Di-isodecyl phthalate) (CAS No.: 26761-40-0)	%	With reference to EN 14372. Analysis was performed by GC/MS.	0.01	n.d.	-
DINP (Di-isononyl phthalate) (CAS No.: 28553-12-0)	%	With reference to EN 14372. Analysis was performed by GC/MS.	0.01	n.d.	-
DNOP (Di-n-octyl phthalate) (CAS No.: 117-84-0)	%	With reference to EN 14372. Analysis was performed by GC/MS.	0.003	n.d.	-
DBP (Dibutyl phthalate) (CAS No.: 84-74-2)	%	With reference to EN 14372. Analysis was performed by GC/MS.	0.003	n.d.	-
Perfluorooctane sulfonates (PFOS-Acid, Metal Salt, Amide)	mg/kg	With reference to US EPA 3550C: 2007. Analysis was performed by LC/MS.	10	n.d.	-
PFOA (CAS No.: 335-67-1)	mg/kg	With reference to US EPA 3550C: 2007. Analysis was performed by LC/MS.	10	n.d.	-
Polychlorinated Biphenyls (PCBs) (CAS No.: 1336-36-3)	mg/kg	With reference to US EPA 3540C method. Analysis was performed by GC/MS.	0.5	n.d.	-

Unless otherwise stated the results shown in this test report refer only to the sample(s) tested. This test report cannot be reproduced, except in full, without prior written permission of the Company. 除非另有說明，此報告之結果僅指測試之樣品而言，不得未經本公司同意而擅自重印、修改或分發複製。
This document is issued by the Company subject to its General Conditions of Service printed overleaf, available on request or accessible at www.sgs.com/terms_and_conditions.htm and, for electronic format documents, subject to Terms and Conditions for Electronic Documents at www.sgs.com/en/Terms-and-Conditions/Terms-e-Documents. Attention is drawn to the limitation of liability, indemnification and jurisdiction issues defined therein. Any holder of this document is advised that information contained hereon reflects the Company's findings at the time of its intervention only and within the limits of Client's instructions, if any. The Company's sole responsibility is to its Client and this document does not exonerate parties to a transaction from exercising all their rights and obligations under the transaction documents. This document cannot be reproduced except in full, without prior written approval of the Company. Any unauthorized alteration, forgery or falsification of the content or appearance of this document is unlawful and offenders may be prosecuted to the fullest extent of the law.

Test Report

No. : CE/2013/13191 Date : 2013/01/21 Page : 3 of 29

CERAMTEC GMBH

GESCHAFTSBEREICH MULTIFUNKTIONSKERAMIK, LUITPOLDSTRASSE 15, 91207 LAUF



Test Item(s)	Unit	Method	MDL	Result	Limit
				No.1	
Polychlorinated Terphenyls (PCTs)	mg/kg	With reference to US EPA 3540C method. Analysis was performed by GC/MS.	0.5	n.d.	-
Polychlorinated Naphthalene (PCNs)	mg/kg	With reference to US EPA 3540C method. Analysis was performed by GC/MS.	5	n.d.	-
Alkanes, C10-13, chloro (Short Chain Chlorinated Paraffins) (CAS No.: 85535-84-8)	mg/kg	With reference to US EPA 3540C method. Analysis was performed by GC/MS.	100	n.d.	-
PVC	**	Analysis was performed by FTIR and FLAME Test.	-	Negative	-
Formaldehyde (CAS No.: 50-00-0)	mg/kg	With reference to ISO 17226-1(2008). Analysis was performed by HPLC/DAD.	3	n.d.	-
Monomethyl dibromodiphenyl methane (DBBT)	mg/kg	With reference to US EPA 8270D method. Analysis was performed by GC/MS.	0.5	n.d.	-
Monomethyl dichlorodiphenyl methane (Ugilec121)	mg/kg	With reference to US EPA 8270D method. Analysis was performed by GC/MS.	0.5	n.d.	-
Monomethyl tetrachlorodiphenyl methane (Ugilec141)	mg/kg	With reference to US EPA 8270D method. Analysis was performed by GC/MS.	0.5	n.d.	-
Halogen					
Halogen-Fluorine (F) (CAS No.: 14762-94-8)	mg/kg	With reference to BS EN 14582:2007. Analysis was performed by IC.	50	n.d.	-
Halogen-Chlorine (Cl) (CAS No.: 22537-15-1)	mg/kg		50	n.d.	-
Halogen-Bromine (Br) (CAS No.: 10097-32-2)	mg/kg		50	n.d.	-
Halogen-Iodine (I) (CAS No.: 14362-44-8)	mg/kg		50	n.d.	-
Organic-tin compounds					
Tributyl Tin (TBT)	mg/kg	With reference to DIN 38407-13.	0.03	n.d.	-
Triphenyl Tin (TphT)	mg/kg	Analysis was performed by GC/FPD.	0.03	n.d.	-

Unless otherwise stated the results shown in this test report refer only to the sample(s) tested. This test report cannot be reproduced, except in full, without prior written permission of the Company. 除非另有說明，此報告結果只對測試之樣品負責。本報告未經本公司同意，不得部分複製。
This document is issued by the Company subject to its General Conditions of Service printed overleaf, available on request or accessible at www.sgs.com/terms_and_conditions.htm and, for electronic format documents, subject to Terms and Conditions for Electronic Documents at www.sgs.com/en/Terms-and-Conditions/Terms-e-Document. Attention is drawn to the limitation of liability, indemnification and jurisdiction issues defined therein. Any holder of this document is advised that information contained hereon reflects the Company's findings at the time of its intervention only and within the limits of Client's instructions, if any. The Company's sole responsibility is to its Client and this document does not exonerate parties to a transaction from exercising all their rights and obligations under the transaction documents. This document cannot be reproduced except in full, without prior written approval of the Company. Any unauthorized alteration, forgery or falsification of the content or appearance of this document is unlawful and offenders may be prosecuted to the fullest extent of the law.

Test Report

No. : CE/2013/13191 Date : 2013/01/21 Page : 4 of 29

CERAMTEC GMBH

GESCHAFTSBEREICH MULTIFUNKTIONSKERAMIK, LUITPOLDSTRASSE 15, 91207 LAUF



Test Item(s)	Unit	Method	MDL	Result	Limit
				No.1	
Asbestos					
Actinolite (CAS No.: 77536-66-4)	%	With reference to EPA 600/R-93/116 method. Analysis was performed by Stereo Microscope (SM), Dispersion Staining Polarized Light Microscope (DS-PLM) and X-ray Diffraction Spectrometer (XRD).	-	Negative	-
Amosite (CAS No.: 12172-73-5)	%		-	Negative	-
Anthophyllite (CAS No.: 77536-67-5)	%		-	Negative	-
Chrysotile (CAS No.: 12001-29-5)	%		-	Negative	-
Crocidolite (CAS No.: 12001-28-4)	%		-	Negative	-
Tremolite (CAS No.: 77536-68-6)	%		-	Negative	-
AZO					
1): 4-AMINODIPHENYL (CAS No.: 92-67-1)	mg/kg	With reference to LFGB 82.02-2. Analysis was performed by GC/MS.	3	n.d.	-
2): BENZIDINE (CAS No.: 92-87-5)	mg/kg	With reference to LFGB 82.02-2. Analysis was performed by GC/MS.	3	n.d.	-
3): 4-CHLORO-O-TOLUIDINE (CAS No.: 95-69-2)	mg/kg	With reference to LFGB 82.02-2. Analysis was performed by GC/MS.	3	n.d.	-
4): 2-NAPHTHYLAMINE (CAS No.: 91-59-8)	mg/kg	With reference to LFGB 82.02-2. Analysis was performed by GC/MS.	3	n.d.	-
5): O-AMINOAZOTOLUENE (CAS No.: 97-56-3)	mg/kg	With reference to LFGB 82.02-2. Analysis was performed by GC/MS.	3	n.d.	-
6): 2-AMINO-4-NITROTOLUENE (CAS No.: 99-55-8)	mg/kg	With reference to LFGB 82.02-2. Analysis was performed by GC/MS.	3	n.d.	-
7): P-CHLOROANILINE (CAS No.: 106-47-8)	mg/kg	With reference to LFGB 82.02-2. Analysis was performed by GC/MS.	3	n.d.	-
8): 2,4-DIAMINOANISOLE (CAS No.: 615-05-4)	mg/kg	With reference to LFGB 82.02-2. Analysis was performed by GC/MS.	3	n.d.	-
9): 4,4'-DIAMINODIPHENYLMETHANE (CAS No.: 101-77-9)	mg/kg	With reference to LFGB 82.02-2. Analysis was performed by GC/MS.	3	n.d.	-
10): 3,3'-DICHLOOROBENZIDINE (CAS No.: 91-94-1)	mg/kg	With reference to LFGB 82.02-2. Analysis was performed by GC/MS.	3	n.d.	-
11): 3,3'-DIMETHOXYBENZIDINE (CAS No.: 119-90-4)	mg/kg	With reference to LFGB 82.02-2. Analysis was performed by GC/MS.	3	n.d.	-
12): 3,3'-DIMETHYLBENZIDINE (CAS No.: 119-93-7)	mg/kg	With reference to LFGB 82.02-2. Analysis was performed by GC/MS.	3	n.d.	-

Unless otherwise stated the results shown in this test report refer only to the sample(s) tested. This test report cannot be reproduced, except in full, without prior written permission of the Company. 除非另有說明，此測試結果僅對測試之樣品負責。本報告未經本公司同意，不得部分複製。
This document is issued by the Company subject to its General Conditions of Service printed overleaf, available on request or accessible at www.sgs.com/terms_and_conditions.htm and, for electronic format documents, subject to Terms and Conditions for Electronic Documents at www.sgs.com/en/Terms-and-Conditions/Terms-e-Document. Attention is drawn to the limitation of liability, indemnification and jurisdiction issues defined therein. Any holder of this document is advised that information contained hereon reflects the Company's findings at the time of its intervention only and within the limits of Client's instructions, if any. The Company's sole responsibility is to its Client and this document does not exonerate parties to a transaction from exercising all their rights and obligations under the transaction documents. This document cannot be reproduced except in full, without prior written approval of the Company. Any unauthorized alteration, forgery or falsification of the content or appearance of this document is unlawful and offenders may be prosecuted to the fullest extent of the law.

Test Report

No. : CE/2013/13191 Date : 2013/01/21 Page : 5 of 29

CERAMTEC GMBH

GESCHAFTSBEREICH MULTIFUNKTIONSKERAMIK, LUITPOLDSTRABE 15, 91207 LAUF



Test Item(s)	Unit	Method	MDL	Result	Limit
				No.1	
13): 3,3'-DIMETHYL-4,4'-DIAMINODIPHENYLMETHANE (CAS No.: 838-88-0)	mg/kg	With reference to LFGB 82.02-2. Analysis was performed by GC/MS.	3	n.d.	-
14): P-CRESIDINE (2-METHOXY-5-METHYLANILINE) (CAS No.: 120-71-8)	mg/kg	With reference to LFGB 82.02-2. Analysis was performed by GC/MS.	3	n.d.	-
15): 4,4'-METHYLENE-BIS- (2-CHLOROANILINE) (CAS No.: 101-14-4)	mg/kg	With reference to LFGB 82.02-2. Analysis was performed by GC/MS.	3	n.d.	-
16): 4,4'-OXYDIANILINE (CAS No.: 101-80-4)	mg/kg	With reference to LFGB 82.02-2. Analysis was performed by GC/MS.	3	n.d.	-
17): 4,4'-THIODIANILINE (CAS No.: 139-65-1)	mg/kg	With reference to LFGB 82.02-2. Analysis was performed by GC/MS.	3	n.d.	-
18): O-TOLUIDINE (CAS No.: 95-53-4)	mg/kg	With reference to LFGB 82.02-2. Analysis was performed by GC/MS.	3	n.d.	-
19): 2,4-TOLUYLENEDIAMINE (CAS No.: 95-80-7)	mg/kg	With reference to LFGB 82.02-2. Analysis was performed by GC/MS.	3	n.d.	-
20): 2,4,5-TRIMETHYLANILINE (CAS No.: 137-17-7)	mg/kg	With reference to LFGB 82.02-2. Analysis was performed by GC/MS.	3	n.d.	-
21): O-ANISIDINE (CAS No.: 90-04-0)	mg/kg	With reference to LFGB 82.02-2. Analysis was performed by GC/MS.	3	n.d.	-
22): P-AMINOAZOBENZENE (CAS No.: 60-09-3)	mg/kg	With reference to LFGB 82.02-2. Analysis was performed by GC/MS.	3	n.d.	-
23): 2,4-XYLIDINE (CAS No.: 95-68-1)	mg/kg	With reference to LFGB 82.02-2. Analysis was performed by GC/MS.	3	n.d.	-
24): 2,6-XYLIDINE (CAS No.: 87-62-7)	mg/kg	With reference to LFGB 82.02-2. Analysis was performed by GC/MS.	3	n.d.	-
CFC's (Chlorofluorocarbons)					
Group I					
Chlorofluorocarbon-11 (CAS No.: 75-69-4)	mg/kg	With reference to US EPA 5021 method. Analysis was performed by GC/MS.	1	n.d.	-
Chlorofluorocarbon-12 (CAS No.: 75-71-8)	mg/kg	With reference to US EPA 5021 method. Analysis was performed by GC/MS.	1	n.d.	-

Unless otherwise stated the results shown in this test report refer only to the sample(s) tested. This test report cannot be reproduced, except in full, without prior written permission of the Company. 除非另有說明，此報告之結果僅針對測試之樣品負責。本報告未經本公司許可，不得部分複製。
This document is issued by the Company subject to its General Conditions of Service printed overleaf, available on request or accessible at www.sgs.com/terms_and_conditions.htm and, for electronic format documents, subject to Terms and Conditions for Electronic Documents at www.sgs.com/en/Terms-and-Conditions/Terms-e-Document. Attention is drawn to the limitation of liability, indemnification and jurisdiction issues defined therein. Any holder of this document is advised that information contained hereon reflects the Company's findings at the time of its intervention only and within the limits of Client's instructions, if any. The Company's sole responsibility is to its Client and this document does not exonerate parties to a transaction from exercising all their rights and obligations under the transaction documents. This document cannot be reproduced except in full, without prior written approval of the Company. Any unauthorized alteration, forgery or falsification of the content or appearance of this document is unlawful and offenders may be prosecuted to the fullest extent of the law.

Test Report

No. : CE/2013/13191 Date : 2013/01/21 Page : 6 of 29

CERAMTEC GMBH

GESCHAFTSBEREICH MULTIFUNKTIONSKERAMIK, LUITPOLDSTRABE 15, 91207 LAUF



Test Item(s)	Unit	Method	MDL	Result	Limit
				No.1	
Chlorofluorocarbon-113 (CAS No.: 76-13-1)	mg/kg	With reference to US EPA 5021 method. Analysis was performed by GC/MS.	1	n.d.	-
Chlorofluorocarbon-114 (CAS No.: 76-14-2)	mg/kg	With reference to US EPA 5021 method. Analysis was performed by GC/MS.	1	n.d.	-
Chlorofluorocarbon-115 (CAS No.: 76-15-3)	mg/kg	With reference to US EPA 5021 method. Analysis was performed by GC/MS.	1	n.d.	-
Group III					
Chlorofluorocarbon-13 (CAS No.: 75-72-9)	mg/kg	With reference to US EPA 5021 method. Analysis was performed by GC/MS.	1	n.d.	-
Chlorofluorocarbon-111 (CAS No.: 354-56-3)	mg/kg	With reference to US EPA 5021 method. Analysis was performed by GC/MS.	1	n.d.	-
Chlorofluorocarbon-112 (CAS No.: 76-12-0)	mg/kg	With reference to US EPA 5021 method. Analysis was performed by GC/MS.	1	n.d.	-
Chlorofluorocarbon-211 (CAS No.: 422-78-6)	mg/kg	With reference to US EPA 5021 method. Analysis was performed by GC/MS.	1	n.d.	-
Chlorofluorocarbon-212 (CAS No.: 3182-26-1)	mg/kg	With reference to US EPA 5021 method. Analysis was performed by GC/MS.	1	n.d.	-
Chlorofluorocarbon-213 (CAS No.: 2354-06-5)	mg/kg	With reference to US EPA 5021 method. Analysis was performed by GC/MS.	1	n.d.	-
Chlorofluorocarbon-214 (CAS No.: 29255-31-0)	mg/kg	With reference to US EPA 5021 method. Analysis was performed by GC/MS.	1	n.d.	-
Chlorofluorocarbon-215 (CAS No.: 4259-43-2)	mg/kg	With reference to US EPA 5021 method. Analysis was performed by GC/MS.	1	n.d.	-

Unless otherwise stated the results shown in this test report refer only to the sample(s) tested. This test report cannot be reproduced, except in full, without prior written permission of the Company. 除非另有說明，此測試報告中顯示之測試結果僅針對被測試之樣品。未經本公司書面許可，不得部分複製或重印。
This document is issued by the Company subject to its General Conditions of Service printed overleaf, available on request or accessible at www.sgs.com/terms_and_conditions.htm and, for electronic format documents, subject to Terms and Conditions for Electronic Documents at www.sgs.com/en/Terms-and-Conditions/Terms-e-Document. Attention is drawn to the limitation of liability, indemnification and jurisdiction issues defined therein. Any holder of this document is advised that information contained hereon reflects the Company's findings at the time of its intervention only and within the limits of Client's instructions, if any. The Company's sole responsibility is to its Client and this document does not exonerate parties to a transaction from exercising all their rights and obligations under the transaction documents. This document cannot be reproduced except in full, without prior written approval of the Company. Any unauthorized alteration, forgery or falsification of the content or appearance of this document is unlawful and offenders may be prosecuted to the fullest extent of the law.

Test Report

No. : CE/2013/13191 Date : 2013/01/21 Page : 7 of 29

CERAMTEC GMBH

GESCHAFTSBEREICH MULTIFUNKTIONSKERAMIK, LUITPOLDSTRASSE 15, 91207 LAUF



Test Item(s)	Unit	Method	MDL	Result	Limit
				No.1	
Chlorofluorocarbon-216 (CAS No.: 661-97-2)	mg/kg	With reference to US EPA 5021 method. Analysis was performed by GC/MS.	1	n.d.	-
Chlorofluorocarbon-217 (CAS No.: 422-86-6)	mg/kg	With reference to US EPA 5021 method. Analysis was performed by GC/MS.	1	n.d.	-
HCFCs (Hydrochlorofluorocarbons)					
HCFC-21 (CAS No.: 75-43-4)	mg/kg	With reference to US EPA 5021 method. Analysis was performed by GC/MS.	1	n.d.	-
HCFC-22 (CAS No.: 75-45-6)	mg/kg	With reference to US EPA 5021 method. Analysis was performed by GC/MS.	1	n.d.	-
HCFC-31 (CAS No.: 593-70-4)	mg/kg	With reference to US EPA 5021 method. Analysis was performed by GC/MS.	1	n.d.	-
HCFC-121 (CAS No.: 354-14-3)	mg/kg	With reference to US EPA 5021 method. Analysis was performed by GC/MS.	1	n.d.	-
HCFC-122 (CAS No.: 354-21-2)	mg/kg	With reference to US EPA 5021 method. Analysis was performed by GC/MS.	1	n.d.	-
HCFC-123 (CAS No.: 306-83-2)	mg/kg	With reference to US EPA 5021 method. Analysis was performed by GC/MS.	1	n.d.	-
HCFC-124 (CAS No.: 2837-89-0)	mg/kg	With reference to US EPA 5021 method. Analysis was performed by GC/MS.	1	n.d.	-
HCFC-131 (CAS No.: 359-28-4)	mg/kg	With reference to US EPA 5021 method. Analysis was performed by GC/MS.	1	n.d.	-
HCFC-132b (CAS No.: 1649-08-7)	mg/kg	With reference to US EPA 5021 method. Analysis was performed by GC/MS.	1	n.d.	-

Unless otherwise stated the results shown in this test report refer only to the sample(s) tested. This test report cannot be reproduced, except in full, without prior written permission of the Company. 除非另有說明，此報告結果僅對測試之樣品負責。本報告之資料與公司之商標，均可受專利權保護。 This document is issued by the Company subject to its General Conditions of Service printed overleaf, available on request or accessible at www.sgs.com/terms_and_conditions.htm and, for electronic format documents, subject to Terms and Conditions for Electronic Documents at www.sgs.com/en/Terms-and-Conditions/Terms-e-Document. Attention is drawn to the limitation of liability, indemnification and jurisdiction issues defined therein. Any holder of this document is advised that information contained hereon reflects the Company's findings at the time of its intervention only and within the limits of Client's instructions, if any. The Company's sole responsibility is to its Client and this document does not exonerate parties to a transaction from exercising all their rights and obligations under the transaction documents. This document cannot be reproduced except in full, without prior written approval of the Company. Any unauthorized alteration, forgery or falsification of the content or appearance of this document is unlawful and offenders may be prosecuted to the fullest extent of the law.

Test Report

No. : CE/2013/13191 Date : 2013/01/21 Page : 8 of 29

CERAMTEC GMBH

GESCHAFTSBEREICH MULTIFUNKTIONSKERAMIK, LUITPOLDSTRASSE 15, 91207 LAUF



Test Item(s)	Unit	Method	MDL	Result	Limit
				No.1	
HCFC-133a (CAS No.: 75-88-7)	mg/kg	With reference to US EPA 5021 method. Analysis was performed by GC/MS.	1	n.d.	-
HCFC-141b (CAS No.: 1717-00-6)	mg/kg	With reference to US EPA 5021 method. Analysis was performed by GC/MS.	1	n.d.	-
HCFC-142b (CAS No.: 75-68-3)	mg/kg	With reference to US EPA 5021 method. Analysis was performed by GC/MS.	1	n.d.	-
HCFC-221 (CAS No.: 422-26-4)	mg/kg	With reference to US EPA 5021 method. Analysis was performed by GC/MS.	1	n.d.	-
HCFC-222 (CAS No.: 422-49-1)	mg/kg	With reference to US EPA 5021 method. Analysis was performed by GC/MS.	1	n.d.	-
HCFC-223 (CAS No.: 422-52-6)	mg/kg	With reference to US EPA 5021 method. Analysis was performed by GC/MS.	1	n.d.	-
HCFC-224 (CAS No.: 422-54-8)	mg/kg	With reference to US EPA 5021 method. Analysis was performed by GC/MS.	1	n.d.	-
HCFC-225ca (CAS No.: 422-56-0)	mg/kg	With reference to US EPA 5021 method. Analysis was performed by GC/MS.	1	n.d.	-
HCFC-225cb (CAS No.: 507-55-1)	mg/kg	With reference to US EPA 5021 method. Analysis was performed by GC/MS.	1	n.d.	-
HCFC-226 (CAS No.: 431-87-8)	mg/kg	With reference to US EPA 5021 method. Analysis was performed by GC/MS.	1	n.d.	-
HCFC-231 (CAS No.: 421-94-3)	mg/kg	With reference to US EPA 5021 method. Analysis was performed by GC/MS.	1	n.d.	-
HCFC-232 (CAS No.: 460-89-9)	mg/kg	With reference to US EPA 5021 method. Analysis was performed by GC/MS.	1	n.d.	-

Unless otherwise stated the results shown in this test report refer only to the sample(s) tested. This test report cannot be reproduced, except in full, without prior written permission of the Company. 除非另有說明，此報告結果僅對測試之樣品負責。本報告未經本公司書面許可，不得部分複製。
This document is issued by the Company subject to its General Conditions of Service printed overleaf, available on request or accessible at www.sgs.com/terms_and_conditions.htm and, for electronic format documents, subject to Terms and Conditions for Electronic Documents at www.sgs.com/en/Terms-and-Conditions/Terms-e-Documents. Attention is drawn to the limitation of liability, indemnification and jurisdiction issues defined therein. Any holder of this document is advised that information contained hereon reflects the Company's findings at the time of its intervention only and within the limits of Client's instructions, if any. The Company's sole responsibility is to its Client and this document does not exonerate parties to a transaction from exercising all their rights and obligations under the transaction documents. This document cannot be reproduced except in full, without prior written approval of the Company. Any unauthorized alteration, forgery or falsification of the content or appearance of this document is unlawful and offenders may be prosecuted to the fullest extent of the law.

Test Report

No. : CE/2013/13191 Date : 2013/01/21 Page : 9 of 29

CERAMTEC GMBH

GESCHAFTSBEREICH MULTIFUNKTIONSKERAMIK, LUITPOLDSTRABE 15, 91207 LAUF



Test Item(s)	Unit	Method	MDL	Result	Limit
				No.1	
HCFC-233 (CAS No.: 7125-84-0)	mg/kg	With reference to US EPA 5021 method. Analysis was performed by GC/MS.	1	n.d.	-
HCFC-234 (CAS No.: 425-94-5)	mg/kg	With reference to US EPA 5021 method. Analysis was performed by GC/MS.	1	n.d.	-
HCFC-235 (CAS No.: 460-92-4)	mg/kg	With reference to US EPA 5021 method. Analysis was performed by GC/MS.	1	n.d.	-
HCFC-241 (CAS No.: 666-27-3)	mg/kg	With reference to US EPA 5021 method. Analysis was performed by GC/MS.	1	n.d.	-
HCFC-242 (CAS No.: 460-63-9)	mg/kg	With reference to US EPA 5021 method. Analysis was performed by GC/MS.	1	n.d.	-
HCFC-243 (CAS No.: 460-69-5)	mg/kg	With reference to US EPA 5021 method. Analysis was performed by GC/MS.	1	n.d.	-
HCFC-244	mg/kg	With reference to US EPA 5021 method. Analysis was performed by GC/MS.	1	n.d.	-
HCFC-251 (CAS No.: 421-41-0)	mg/kg	With reference to US EPA 5021 method. Analysis was performed by GC/MS.	1	n.d.	-
HCFC-252 (CAS No.: 819-00-1)	mg/kg	With reference to US EPA 5021 method. Analysis was performed by GC/MS.	1	n.d.	-
HCFC-253 (CAS No.: 460-35-5)	mg/kg	With reference to US EPA 5021 method. Analysis was performed by GC/MS.	1	n.d.	-
HCFC-261 (CAS No.: 420-97-3)	mg/kg	With reference to US EPA 5021 method. Analysis was performed by GC/MS.	1	n.d.	-
HCFC-262 (CAS No.: 421-02-03)	mg/kg	With reference to US EPA 5021 method. Analysis was performed by GC/MS.	1	n.d.	-

Unless otherwise stated the results shown in this test report refer only to the sample(s) tested. This test report cannot be reproduced, except in full, without prior written permission of the Company. 除非另有說明，此報告中所有測試結果僅針對本公司所測試之樣品。未經本公司書面許可，本報告不得複製。

This document is issued by the Company subject to its General Conditions of Service printed overleaf, available on request or accessible at www.sgs.com/terms_and_conditions.htm and, for electronic format documents, subject to Terms and Conditions for Electronic Documents at www.sgs.com/en/Terms-and-Conditions/Terms-e-Document. Attention is drawn to the limitation of liability, indemnification and jurisdiction issues defined therein. Any holder of this document is advised that information contained hereon reflects the Company's findings at the time of its intervention only and within the limits of Client's instructions, if any. The Company's sole responsibility is to its Client and this document does not exonerate parties to a transaction from exercising all their rights and obligations under the transaction documents. This document cannot be reproduced except in full, without prior written approval of the Company. Any unauthorized alteration, forgery or falsification of the content or appearance of this document is unlawful and offenders may be prosecuted to the fullest extent of the law.

Test Report

No. : CE/2013/13191 Date : 2013/01/21 Page : 10 of 29

CERAMTEC GMBH

GESCHAFTSBEREICH MULTIFUNKTIONSKERAMIK, LUITPOLDSTRASSE 15, 91207 LAUF



Test Item(s)	Unit	Method	MDL	Result	Limit
				No.1	
HCFC-271 (CAS No.: 430-55-7)	mg/kg	With reference to US EPA 5021 method. Analysis was performed by GC/MS.	1	n.d.	-
Halons					
Halon-1211 (CAS No.: 353-59-3)	mg/kg	With reference to US EPA 5021 method. Analysis was performed by GC/MS.	1	n.d.	-
Halon-1301 (CAS No.: 75-63-8)	mg/kg		1	n.d.	-
Halon-2402 (CAS No.: 124-73-2)	mg/kg		1	n.d.	-
CHCs (Chlorinate hydrocarbon)					
1,1,1,2-Tetrachloroethane (CAS No.: 630-20-6)	mg/kg	With reference to US EPA 5021 method. Analysis was performed by GC/MS.	1	n.d.	-
1,1,1-Trichloroethane (CAS No.: 71-55-6)	mg/kg	With reference to US EPA 5021 method. Analysis was performed by GC/MS.	1	n.d.	-
1,1,2,2-Tetrachloroethane (CAS No.: 79-34-5)	mg/kg	With reference to US EPA 5021 method. Analysis was performed by GC/MS.	1	n.d.	-
1,1,2-Trichloroethane (CAS No.: 79-00-5)	mg/kg	With reference to US EPA 5021 method. Analysis was performed by GC/MS.	1	n.d.	-
1,1-Dichloroethane (CAS No.: 75-34-3)	mg/kg	With reference to US EPA 5021 method. Analysis was performed by GC/MS.	1	n.d.	-
1,1-Dichloroethene (CAS No.: 75-35-4)	mg/kg	With reference to US EPA 5021 method. Analysis was performed by GC/MS.	1	n.d.	-
1,1-Dichloropropene (CAS No.: 563-58-6)	mg/kg	With reference to US EPA 5021 method. Analysis was performed by GC/MS.	1	n.d.	-
1,2,3-Trichloropropane (CAS No.: 96-18-4)	mg/kg	With reference to US EPA 5021 method. Analysis was performed by GC/MS.	1	n.d.	-
1,2-Dichloroethane (CAS No.: 107-06-2)	mg/kg	With reference to US EPA 5021 method. Analysis was performed by GC/MS.	1	n.d.	-

Unless otherwise stated the results shown in this test report refer only to the sample(s) tested. This test report cannot be reproduced, except in full, without prior written permission of the Company. 除非另有说明, 此检测报告中的结果仅指所检测的样品。本报告不得部分或全部复制, 否则将追究法律责任。

This document is issued by the Company subject to its General Conditions of Service, printed and available on request or accessible at www.sgs.com/terms_and_conditions.htm and, for electronic format documents, subject to its Terms and Conditions for Electronic Documents at www.sgs.com/en/Terms-and-Conditions/Terms-e-Documents. Attention is drawn to the time of its intervention only and within the limits of Client's instructions, if any. The Company's sole responsibility is to its Client and this document does not exonerate parties to a transaction from exercising all their rights and obligations under the transaction documents. This document cannot be reproduced except in full, without prior written approval of the Company. Any unauthorized alteration, forgery or falsification of the content or appearance of this document is unlawful and offenders may be prosecuted to the fullest extent of the law.

Test Report

No. : CE/2013/13191 Date : 2013/01/21 Page : 11 of 29

CERAMTEC GMBH

GESCHAFTSBEREICH MULTIFUNKTIONSKERAMIK, LUITPOLDSTRABE 15, 91207 LAUF



Test Item(s)	Unit	Method	MDL	Result	Limit
				No.1	
1,2-Dichloropropane (CAS No.: 78-87-5)	mg/kg	With reference to US EPA 5021 method. Analysis was performed by GC/MS.	1	n.d.	-
1,3-Dichloropropane (CAS No.: 142-28-9)	mg/kg	With reference to US EPA 5021 method. Analysis was performed by GC/MS.	1	n.d.	-
2,2-Dichloropropane (CAS No.: 594-20-7)	mg/kg	With reference to US EPA 5021 method. Analysis was performed by GC/MS.	1	n.d.	-
Carbon tetrachloride (CAS No.: 56-23-5)	mg/kg	With reference to US EPA 5021 method. Analysis was performed by GC/MS.	1	n.d.	-
Chloroethane (CAS No.: 75-00-3)	mg/kg	With reference to US EPA 5021 method. Analysis was performed by GC/MS.	1	n.d.	-
Chloroform (CAS No.: 67-66-3)	mg/kg	With reference to US EPA 5021 method. Analysis was performed by GC/MS.	1	n.d.	-
Chloromethane (CAS No.: 74-87-3)	mg/kg	With reference to US EPA 5021 method. Analysis was performed by GC/MS.	1	n.d.	-
cis-1,2-Dichloroethene (CAS No.: 156-59-2)	mg/kg	With reference to US EPA 5021 method. Analysis was performed by GC/MS.	1	n.d.	-
cis-1,3-Dichloropropene (CAS No.: 10061-01-5)	mg/kg	With reference to US EPA 5021 method. Analysis was performed by GC/MS.	1	n.d.	-
Hexachlorobutadiene (CAS No.: 87-68-3)	mg/kg	With reference to US EPA 5021 method. Analysis was performed by GC/MS.	1	n.d.	-
Methylene Chloride (CAS No.: 75-09-2)	mg/kg	With reference to US EPA 5021 method. Analysis was performed by GC/MS.	1	n.d.	-
Tetrachloroethene (CAS No.: 127-18-4)	mg/kg	With reference to US EPA 5021 method. Analysis was performed by GC/MS.	1	n.d.	-

Unless otherwise stated the results shown in this test report refer only to the sample(s) tested. This test report cannot be reproduced, except in full, without prior written permission of the Company. 除非另有說明，此報告中所有的測試結果均只針對樣品負責。未經本公司書面許可，不得部分複製。
This document is issued by the Company subject to its General Conditions of Service printed overleaf, available on request or accessible at www.sgs.com/terms_and_conditions.htm and, for electronic format documents, subject to Terms and Conditions for Electronic Documents at www.sgs.com/en/Terms-and-Conditions/Terms-e-Document. Attention is drawn to the limitation of liability, indemnification and jurisdiction issues defined therein. Any holder of this document is advised that information contained hereon reflects the Company's findings at the time of its intervention only and within the limits of Client's instructions, if any. The Company's sole responsibility is to its Client and this document does not exonerate parties to a transaction from exercising all their rights and obligations under the transaction documents. This document cannot be reproduced except in full, without prior written approval of the Company. Any unauthorized alteration, forgery or falsification of the content or appearance of this document is unlawful and offenders may be prosecuted to the fullest extent of the law.

Test Report

No. : CE/2013/13191 Date : 2013/01/21 Page : 12 of 29

CERAMTEC GMBH

GESCHAFTSBEREICH MULTIFUNKTIONSKERAMIK, LUITPOLDSTRABE 15, 91207 LAUF



Test Item(s)	Unit	Method	MDL	Result	Limit
				No.1	
trans-1,2-Dichloroethene (CAS No.: 156-60-5)	mg/kg	With reference to US EPA 5021 method. Analysis was performed by GC/MS.	1	n.d.	-
trans-1,3-Dichloropropene (CAS No.: 10061-02-6)	mg/kg	With reference to US EPA 5021 method. Analysis was performed by GC/MS.	1	n.d.	-
Trichloroethylene (CAS No.: 79-01-6)	mg/kg	With reference to US EPA 5021 method. Analysis was performed by GC/MS.	1	n.d.	-
Sum of PBBs	mg/kg	With reference to IEC 62321: 2008 and performed by GC/MS.	-	n.d.	1000
Monobromobiphenyl	mg/kg		5	n.d.	-
Dibromobiphenyl	mg/kg		5	n.d.	-
Tribromobiphenyl	mg/kg		5	n.d.	-
Tetrabromobiphenyl	mg/kg		5	n.d.	-
Pentabromobiphenyl	mg/kg		5	n.d.	-
Hexabromobiphenyl	mg/kg		5	n.d.	-
Heptabromobiphenyl	mg/kg		5	n.d.	-
Octabromobiphenyl	mg/kg		5	n.d.	-
Nonabromobiphenyl	mg/kg		5	n.d.	-
Decabromobiphenyl	mg/kg		5	n.d.	-
Sum of PBDEs	mg/kg		-	n.d.	1000
Monobromodiphenyl ether	mg/kg		5	n.d.	-
Dibromodiphenyl ether	mg/kg		5	n.d.	-
Tribromodiphenyl ether	mg/kg		5	n.d.	-
Tetrabromodiphenyl ether	mg/kg		5	n.d.	-
Pentabromodiphenyl ether	mg/kg		5	n.d.	-
Hexabromodiphenyl ether	mg/kg		5	n.d.	-
Heptabromodiphenyl ether	mg/kg		5	n.d.	-
Octabromodiphenyl ether	mg/kg		5	n.d.	-
Nonabromodiphenyl ether	mg/kg		5	n.d.	-
Decabromodiphenyl ether	mg/kg		5	n.d.	-

Unless otherwise stated the results shown in this test report refer only to the sample(s) tested. This test report cannot be reproduced, except in full, without prior written permission of the Company. 除非另有說明，此測試報告僅指測試之樣品。本報告未經本公司書面許可，不得部分複製。
This document is issued by the Company subject to its General Conditions of Service printed overleaf, available on request or accessible at www.sgs.com/terms_and_conditions.htm and, for electronic format documents, subject to Terms and Conditions for Electronic Documents at www.sgs.com/en/Terms-and-Conditions/Terms-e-Documents. Attention is drawn to the limitation of liability, indemnification and jurisdiction issues defined therein. Any holder of this document is advised that information contained hereon reflects the Company's findings at the time of its intervention only and within the limits of Client's instructions, if any. The Company's sole responsibility is to its Client and this document does not exonerate parties to a transaction from exercising all their rights and obligations under the transaction documents. This document cannot be reproduced except in full, without prior written approval of the Company. Any unauthorized alteration, forgery or falsification of the content or appearance of this document is unlawful and offenders may be prosecuted to the fullest extent of the law.

Test Report

No. : CE/2013/13191 Date : 2013/01/21 Page : 13 of 29

CERAMTEC GMBH

GESCHAFTSBEREICH MULTIFUNKTIONSKERAMIK, LUITPOLDSTRABE 15, 91207 LAUF



Note :

1. mg/kg = ppm ; 0.1wt% = 1000ppm
2. n.d. = Not Detected
3. MDL = Method Detection Limit
4. " - " = Not Regulated
5. ** = Qualitative analysis (No Unit)
6. Negative = Undetectable / Positive = Detectable
7. Testing range of asbestos qualitative analysis is from less than 0.1% to 100%. The judgment criterion: asbestos fibers being found is shown as "Positive"; asbestos fibers not being found is shown as "Negative".

PFOS Reference Information : POPs - (EU) 757/2010

Outlawing PFOS as substances or preparations in concentrations above 0.001% (10ppm), in semi-finished products or articles or parts at a level above 0.1%(1000ppm), in textiles or other coated materials above 1µg/m².

Unless otherwise stated the results shown in this test report refer only to the sample(s) tested. This test report cannot be reproduced, except in full, without prior written permission of the Company. 除非另有說明，此報告結果僅針對測試之樣品負責。本報告未經本公司同意，不得部分複製。
This document is issued by the Company subject to its General Conditions of Service printed overleaf, available on request or accessible at www.sgs.com/terms_and_conditions.htm and, for electronic format documents, subject to Terms and Conditions for Electronic Documents at www.sgs.com/en/Terms-and-Conditions/Terms-e-Document. Attention is drawn to the limitation of liability, indemnification and jurisdiction issues defined therein. Any holder of this document is advised that information contained hereon reflects the Company's findings at the time of its intervention only and within the limits of Client's instructions, if any. The Company's sole responsibility is to its Client and this document does not exonerate parties to a transaction from exercising all their rights and obligations under the transaction documents. This document cannot be reproduced except in full, without prior written approval of the Company. Any unauthorized alteration, forgery or falsification of the content or appearance of this document is unlawful and offenders may be prosecuted to the fullest extent of the law.

Test Report

No. : CE/2013/13191 Date : 2013/01/21 Page : 15 of 29

CERAMTEC GMBH

GESCHAFTSBEREICH MULTIFUNKTIONSKERAMIK, LUITPOLDSTRASSE 15, 91207 LAUF



PFOA/PFOS analytical flow chart of Ultrasonic extraction (LC/MS) procedure

- Name of the person who made measurement: Roman Wong
- Name of the person in charge of measurement: Troy Chang

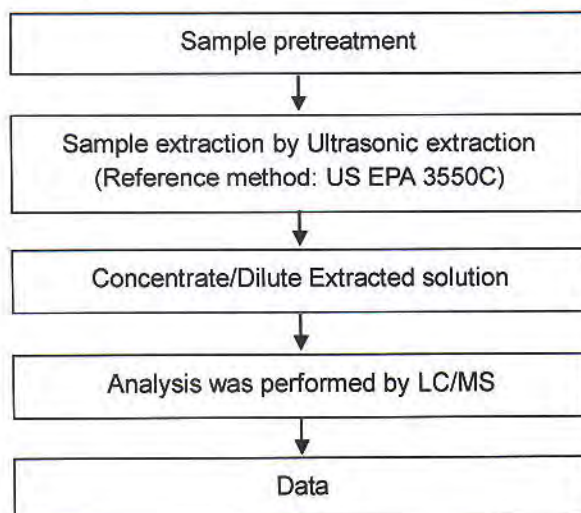

Unless otherwise stated the results shown in this test report refer only to the sample(s) tested. This test report cannot be reproduced, except in full, without prior written permission of the Company. 除非另有說明，此報告結果僅針對測試之樣品負責。本報告未經本公司同意，不得部分複製。
This document is issued by the Company subject to its General Conditions of Service printed overleaf, available on request or accessible at www.sgs.com/terms_and_conditions.htm and, for electronic format documents, subject to Terms and Conditions for Electronic Documents at www.sgs.com/en/Terms-and-Conditions/Terms-e-Document. Attention is drawn to the limitation of liability, indemnification and jurisdiction issues defined therein. Any holder of this document is advised that information contained hereon reflects the Company's findings at the time of its intervention only and within the limits of Client's instructions, if any. The Company's sole responsibility is to its Client and this document does not exonerate parties to a transaction from exercising all their rights and obligations under the transaction documents. This document cannot be reproduced except in full, without prior written approval of the Company. Any unauthorized alteration, forgery or falsification of the content or appearance of this document is unlawful and offenders may be prosecuted to the fullest extent of the law.

Test Report

No. : CE/2013/13191 Date : 2013/01/21 Page : 16 of 29

CERAMTEC GMBH

GESCHAFTSBEREICH MULTIFUNKTIONSKERAMIK, LUITPOLDSTRASSE 15, 91207 LAUF



PCTs analytical flow chart

- Name of the person who made measurement: Barry Tseng
- Name of the person in charge of measurement: Troy Chang

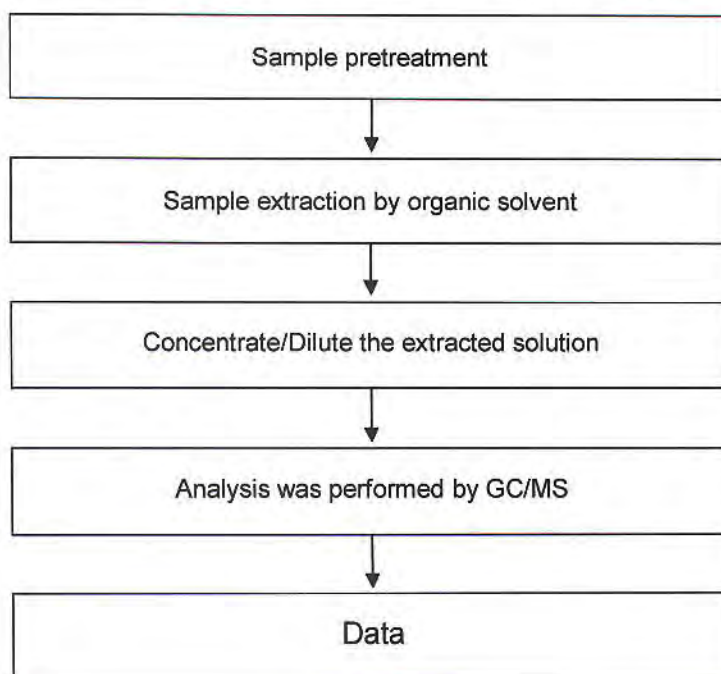

Unless otherwise stated the results shown in this test report refer only to the sample(s) tested. This test report cannot be reproduced, except in full, without prior written permission of the Company. 除非另有說明，此報告結果僅對測試之樣品負責，未經本公司書面許可，不可部分複製。
This document is issued by the Company subject to its General Conditions of Service printed overleaf, available on request or accessible at www.sgs.com/terms_and_conditions.htm and, for electronic format documents, subject to Terms and Conditions for Electronic Documents at www.sgs.com/en/Terms-and-Conditions/Terms-e-Document. Attention is drawn to the limitation of liability, indemnification and jurisdiction issues defined therein. Any holder of this document is advised that information contained hereon reflects the Company's findings at the time of its intervention only and within the limits of Client's instructions, if any. The Company's sole responsibility is to its Client and this document does not exonerate parties to a transaction from exercising all their rights and obligations under the transaction documents. This document cannot be reproduced except in full, without prior written approval of the Company. Any unauthorized alteration, forgery or falsification of the content or appearance of this document is unlawful and offenders may be prosecuted to the fullest extent of the law.

Test Report

No. : CE/2013/13191 Date : 2013/01/21 Page : 17 of 29

CERAMTEC GMBH

GESCHAFTSBEREICH MULTIFUNKTIONSKERAMIK, LUITPOLDSTRABE 15, 91207 LAUF



PBB/PBDE analytical FLOW CHART

- Name of the person who made measurement: Roman Wong
- Name of the person in charge of measurement: Troy Chang

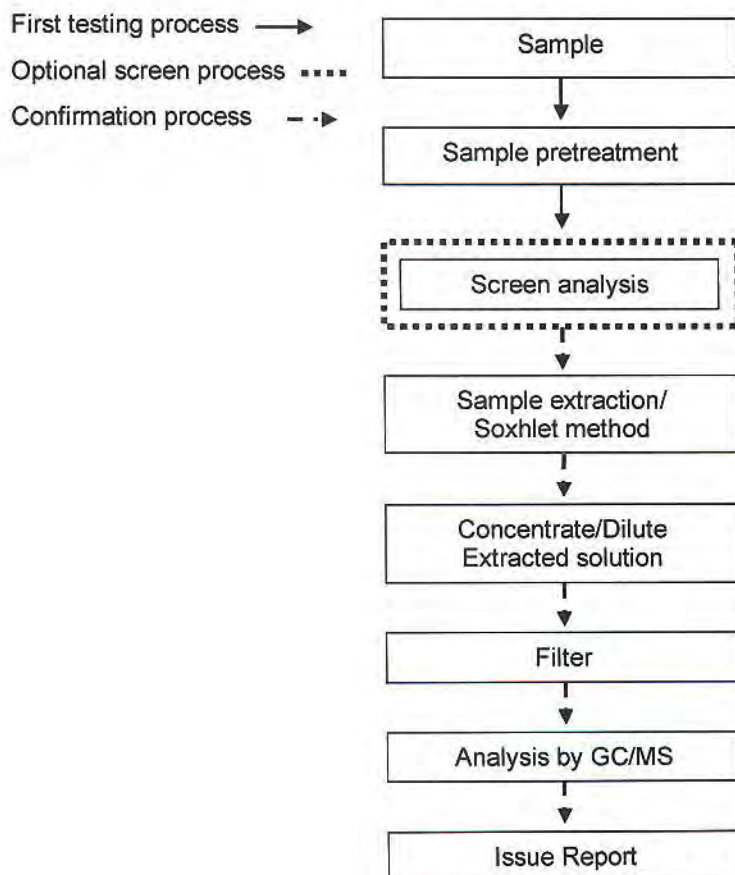

Unless otherwise stated the results shown in this test report refer only to the sample(s) tested. This test report cannot be reproduced, except in full, without prior written permission of the Company. 除非另有說明，此測試結果僅針對測試之樣品有效。本報告未經本公司書面許可，不得部分複製。
This document is issued by the Company subject to its General Conditions of Service printed overleaf, available on request or accessible at www.sgs.com/terms_and_conditions.htm and, for electronic format documents, subject to Terms and Conditions for Electronic Documents at www.sgs.com/en/Terms-and-Conditions/Terms-e-Document. Attention is drawn to the limitation of liability, indemnification and jurisdiction issues defined therein. Any holder of this document is advised that information contained hereon reflects the Company's findings at the time of its intervention only and within the limits of Client's instructions, if any. The Company's sole responsibility is to its Client and this document does not exonerate parties to a transaction from exercising all their rights and obligations under the transaction documents. This document cannot be reproduced except in full, without prior written approval of the Company. Any unauthorized alteration, forgery or falsification of the content or appearance of this document is unlawful and offenders may be prosecuted to the fullest extent of the law.

Test Report

No. : CE/2013/13191 Date : 2013/01/21 Page : 18 of 29

CERAMTEC GMBH

GESCHAFTSBEREICH MULTIFUNKTIONSKERAMIK, LUITPOLDSTRABE 15, 91207 LAUF



PCBs analytical flow chart

- Name of the person who made measurement: Barry Tseng
- Name of the person in charge of measurement: Troy Chang

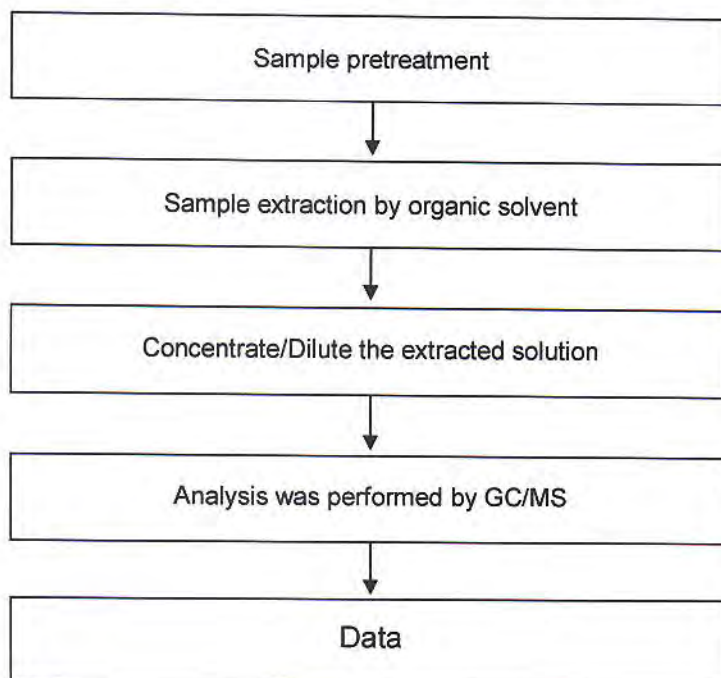

Unless otherwise stated the results shown in this test report refer only to the sample(s) tested. This test report cannot be reproduced, except in full, without prior written permission of the Company. 除非另有說明，此報告結果僅針對測試之樣品負責。未經本公司書面許可，本報告不得複製。

This document is issued by the Company subject to its General Conditions of Service printed overleaf, available on request or accessible at www.sgs.com/terms_and_conditions.htm and, for electronic format documents, subject to Terms and Conditions for Electronic Documents at www.sgs.com/en/Terms-and-Conditions/Terms-e-Document. Attention is drawn to the limitation of liability, indemnification and jurisdiction issues defined therein. Any holder of this document is advised that information contained hereon reflects the Company's findings at the time of its intervention only and within the limits of Client's instructions, if any. The Company's sole responsibility is to its Client and this document does not exonerate parties to a transaction from exercising all their rights and obligations under the transaction documents. This document cannot be reproduced except in full, without prior written approval of the Company. Any unauthorized alteration, forgery or falsification of the content or appearance of this document is unlawful and offenders may be prosecuted to the fullest extent of the law.

Test Report

No. : CE/2013/13191 Date : 2013/01/21 Page : 19 of 29

CERAMTEC GMBH

GESCHAFTSBEREICH MULTIFUNKTIONSKERAMIK, LUITPOLDSTRABE 15, 91207 LAUF



Chlorinated Paraffins analytical flow chart

- Name of the person who made measurement: Barry Tseng
- Name of the person in charge of measurement: Troy Chang

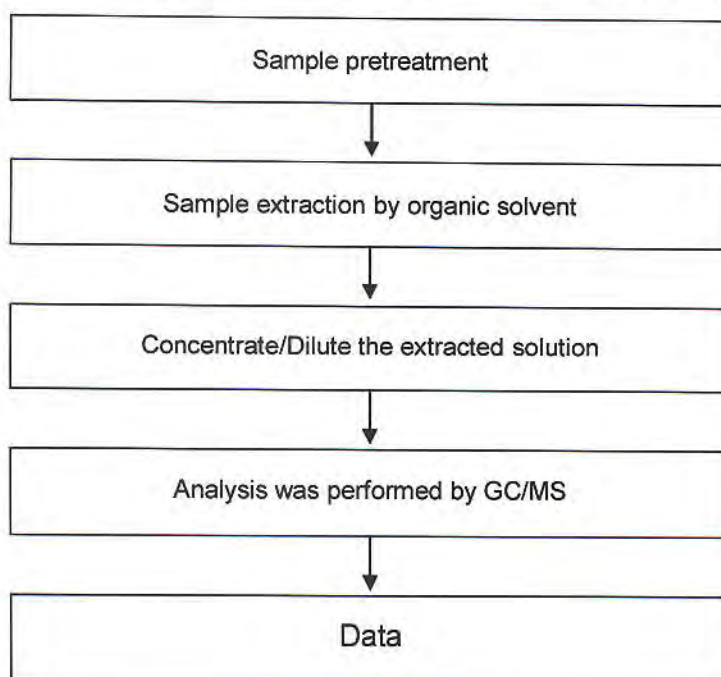

Unless otherwise stated the results shown in this test report refer only to the sample(s) tested. This test report cannot be reproduced, except in full, without prior written permission of the Company. 除非另有說明，此報告結果僅針對測試之樣品負責。本報告未經本公司同意，不得部分複製。
 This document is issued by the Company subject to its General Conditions of Service printed overleaf, available on request or accessible at www.sgs.com/terms_and_conditions.htm and, for electronic format documents, subject to Terms and Conditions for Electronic Documents at www.sgs.com/en/Terms-and-Conditions/Terms-e-Document. Attention is drawn to the limitation of liability, indemnification and jurisdiction issues defined therein. Any holder of this document is advised that information contained hereon reflects the Company's findings at the time of its intervention only and within the limits of Client's instructions, if any. The Company's sole responsibility is to its Client and this document does not exonerate parties to a transaction from exercising all their rights and obligations under the transaction documents. This document cannot be reproduced except in full, without prior written approval of the Company. Any unauthorized alteration, forgery or falsification of the content or appearance of this document is unlawful and offenders may be prosecuted to the fullest extent of the law.

Test Report

No. : CE/2013/13191 Date : 2013/01/21 Page : 20 of 29

CERAMTEC GMBH

GESCHAFTSBEREICH MULTIFUNKTIONSKERAMIK, LUITPOLDSTRABE 15, 91207 LAUF



Analysis flow chart for determination of Asbestos

- Name of the person who made measurement: Victor Kao
- Name of the person in charge of measurement: Wendy Wei

[Reference method: EPA 600/R-93/116]

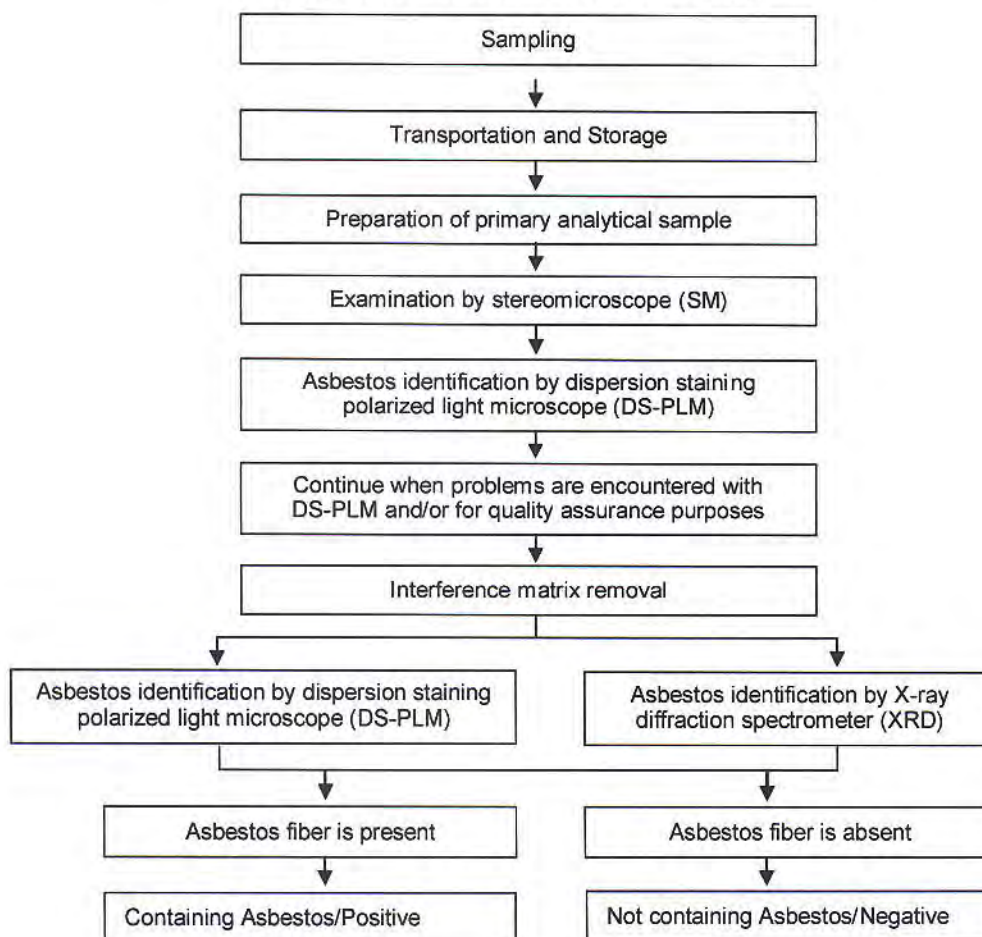

Unless otherwise stated the results shown in this test report refer only to the sample(s) tested. This test report cannot be reproduced, except in full, without prior written permission of the Company. 除非另有說明，此報告書之結果僅指測試之樣品而言。本報告書未經本公司之事先許可，不得部分複製或重印。
 This document is issued by the Company subject to its General Conditions of Service printed overleaf, available on request or accessible at www.sgs.com/terms_and_conditions.htm and, for electronic format documents, subject to Terms and Conditions for Electronic Documents at www.sgs.com/en/Terms-and-Conditions/Terms-e-Document. Attention is drawn to the limitation of liability, indemnification and jurisdiction issues defined therein. Any holder of this document is advised that information contained hereon reflects the Company's findings at the time of its intervention only and within the limits of Client's instructions, if any. The Company's sole responsibility is to its Client and this document does not exonerate parties to a transaction from exercising all their rights and obligations under the transaction documents. This document cannot be reproduced except in full, without prior written approval of the Company. Any unauthorized alteration, forgery or falsification of the content or appearance of this document is unlawful and offenders may be prosecuted to the fullest extent of the law.

Test Report

No. : CE/2013/13191 Date : 2013/01/21 Page : 21 of 29

CERAMTEC GMBH

GESCHAFTSBEREICH MULTIFUNKTIONSKERAMIK, LUITPOLDSTRASSE 15, 91207 LAUF



Analytical flow chart of Organic-Tin content

- Name of the person who made measurement: Ginny Chen
- Name of the person in charge of measurement: Troy Chang

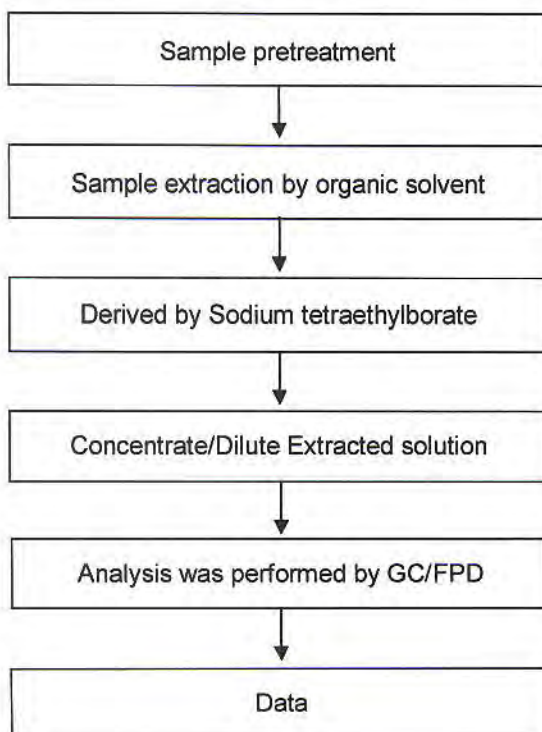

Unless otherwise stated the results shown in this test report refer only to the sample(s) tested. This test report cannot be reproduced, except in full, without prior written permission of the Company. 除非另有說明，此報告僅針對測試之樣品負責。本報告未經本公司同意，不得部分複製。
 This document is issued by the Company subject to its General Conditions of Service printed overleaf, available on request or accessible at www.sgs.com/terms_and_conditions.htm and, for electronic format documents, subject to Terms and Conditions for Electronic Documents at www.sgs.com/en/Terms-and-Conditions/Terms-e-Document. Attention is drawn to the limitation of liability, indemnification and jurisdiction issues defined therein. Any holder of this document is advised that information contained hereon reflects the Company's findings at the time of its intervention only and within the limits of Client's instructions, if any. The Company's sole responsibility is to its Client and this document does not exonerate parties to a transaction from exercising all their rights and obligations under the transaction documents. This document cannot be reproduced except in full, without prior written approval of the Company. Any unauthorized alteration, forgery or falsification of the content or appearance of this document is unlawful and offenders may be prosecuted to the fullest extent of the law.

Test Report

No. : CE/2013/13191 Date : 2013/01/21 Page : 22 of 29

CERAMTEC GMBH

GESCHAFTSBEREICH MULTIFUNKTIONSKERAMIK, LUITPOLDSTRASSE 15, 91207 LAUF



PCNs analytical flow chart

- Name of the person who made measurement: Barry Tseng
- Name of the person in charge of measurement: Troy Chang

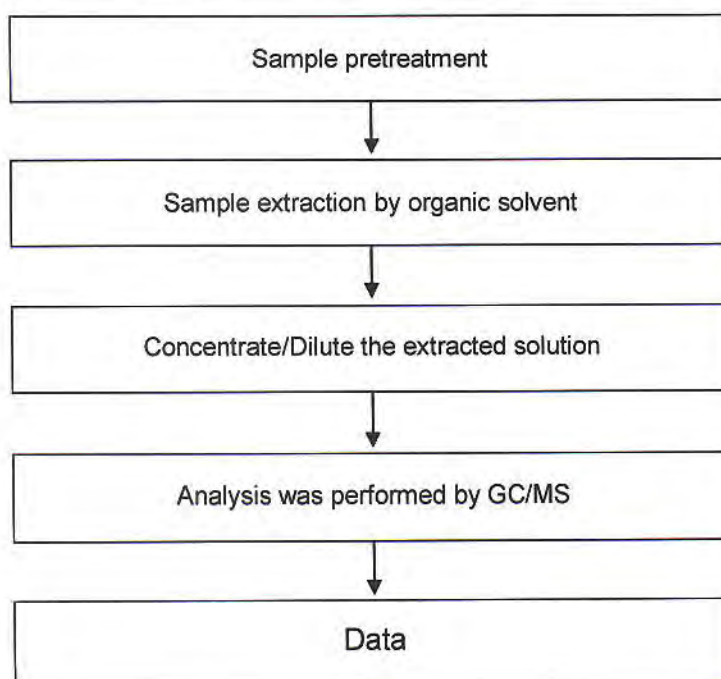

Unless otherwise stated the results shown in this test report refer only to the sample(s) tested. This test report cannot be reproduced, except in full, without prior written permission of the Company. 除非另有說明，此報告結果僅對測試之樣品負責。未經本公司書面許可，不得部分複製。
This document is issued by the Company subject to its General Conditions of Service printed overleaf, available on request or accessible at www.sgs.com/terms_and_conditions.htm and, for electronic format documents, subject to Terms and Conditions for Electronic Documents at www.sgs.com/en/Terms-and-Conditions/Terms-e-Documents. Attention is drawn to the limitation of liability, indemnification and jurisdiction issues defined therein. Any holder of this document is advised that information contained hereon reflects the Company's findings at the time of its intervention only and within the limits of Client's instructions, if any. The Company's sole responsibility is to its Client and this document does not exonerate parties to a transaction from exercising all their rights and obligations under the transaction documents. This document cannot be reproduced except in full, without prior written approval of the Company. Any unauthorized alteration, forgery or falsification of the content or appearance of this document is unlawful and offenders may be prosecuted to the fullest extent of the law.

Test Report

No. : CE/2013/13191 Date : 2013/01/21 Page : 23 of 29

CERAMTEC GMBH

GESCHAFTSBEREICH MULTIFUNKTIONSKERAMIK, LUITPOLDSTRASSE 15, 91207 LAUF



Analytical flow chart of phthalate content

- Name of the person who made measurement: Roman Wong
- Name of the person in charge of measurement: Troy Chang

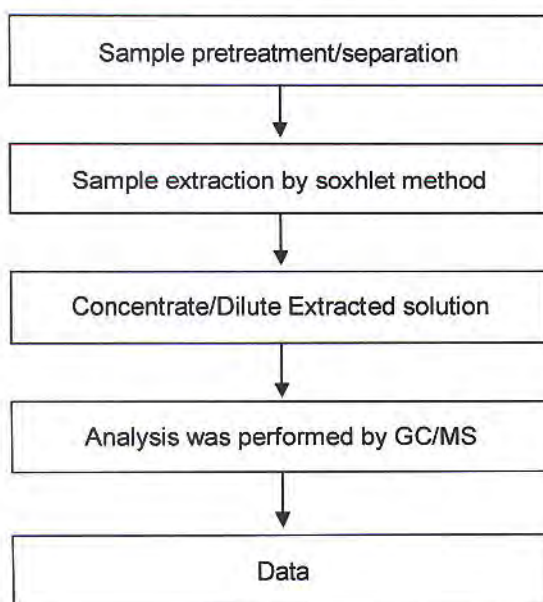

Unless otherwise stated the results shown in this test report refer only to the sample(s) tested. This test report cannot be reproduced, except in full, without prior written permission of the Company. 除非另有說明，此報告結果僅針對測試之樣品負責。本報告未經本公司同意，不得部分複製。
 This document is issued by the Company subject to its General Conditions of Service printed overleaf, available on request or accessible at www.sgs.com/en/Terms-and-Conditions/Terms-e-Documents. Attention is drawn to the and, for electronic format documents, subject to Terms and Conditions defined therein. Any holder of this document is advised that information contained hereon reflects the Company's findings at the time of its intervention only and within the limits of Client's instructions, if any. The Company's sole responsibility is to its Client and this document does not exonerate parties to a transaction from exercising all their rights and obligations under the transaction documents. This document cannot be reproduced except in full, without prior written approval of the Company. Any unauthorized alteration, forgery or falsification of the content or appearance of this document is unlawful and offenders may be prosecuted to the fullest extent of the law.

Test Report

No. : CE/2013/13191 Date : 2013/01/21 Page : 24 of 29

CERAMTEC GMBH

GESCHAFTSBEREICH MULTIFUNKTIONSKERAMIK, LUITPOLDSTRABE 15, 91207 LAUF



Formaldehyde analytical flow chart

- Name of the person who made measurement: Scott Ku
- Name of the person in charge of measurement: Troy Chang

【 Test Method : US EPA 8315A 、 ISO 17226-1 】

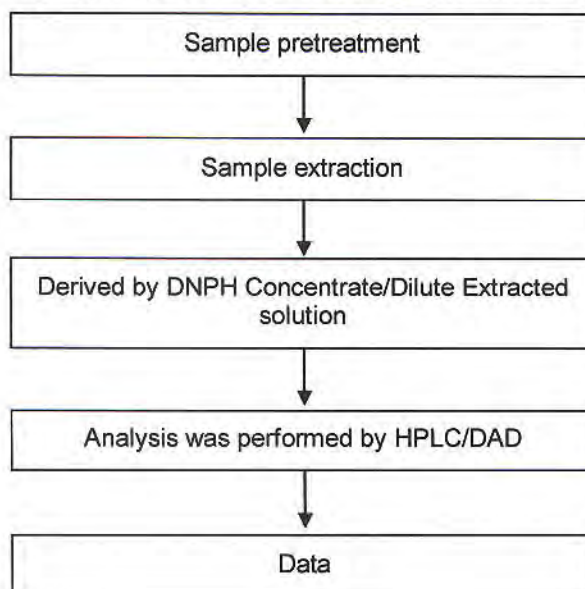

Unless otherwise stated the results shown in this test report refer only to the sample(s) tested. This test report cannot be reproduced, except in full, without prior written permission of the Company. 除非另有說明，此報告結果僅指測試之樣品。此報告未經本公司許可，不得部分複製。
This document is issued by the Company subject to its General Conditions of Service printed overleaf, available on request or accessible at www.sgs.com/terms_and_conditions.htm and, for electronic format documents, subject to Terms and Conditions for Electronic Documents at www.sgs.com/en/Terms-and-Conditions/Terms-e-Document. Attention is drawn to the limitation of liability, indemnification and jurisdiction issues defined therein. Any holder of this document is advised that information contained hereon reflects the Company's findings at the time of its intervention only and within the limits of Client's instructions, if any. The Company's sole responsibility is to its Client and this document does not exonerate parties to a transaction from exercising all their rights and obligations under the transaction documents. This document cannot be reproduced except in full, without prior written approval of the Company. Any unauthorized alteration, forgery or falsification of the content or appearance of this document is unlawful and offenders may be prosecuted to the fullest extent of the law.

Test Report

No. : CE/2013/13191 Date : 2013/01/21 Page : 25 of 29

CERAMTEC GMBH

GESCHAFTSBEREICH MULTIFUNKTIONSKERAMIK, LUITPOLDSTRABE 15, 91207 LAUF



Analysis flow chart for determination of PVC in material

- Name of the person who made measurement: Ginny Chen
- Name of the person in charge of measurement: Troy Chang

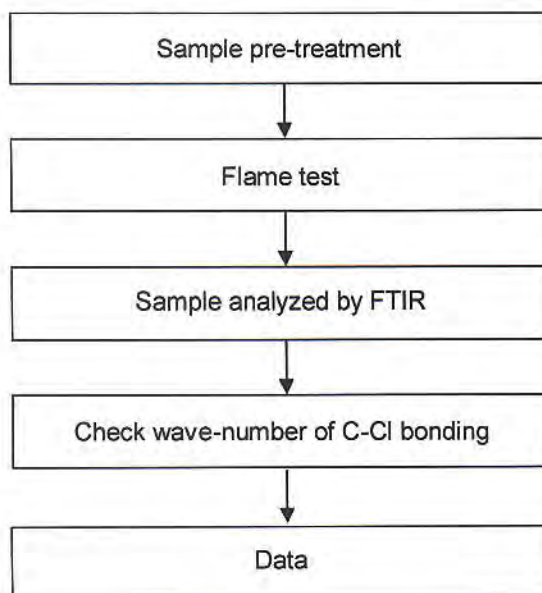

Unless otherwise stated the results shown in this test report refer only to the sample(s) tested. This test report cannot be reproduced, except in full, without prior written permission of the Company. 除非另有說明，此報告之結果僅針對測試之樣品而言。本報告未經本公司同意，不得部分複製。

This document is issued by the Company subject to its General Conditions of Service printed overleaf, available on request or accessible at www.sgs.com/terms_and_conditions.htm and, for electronic format documents, subject to Terms and Conditions for Electronic Documents at www.sgs.com/en/Terms-and-Conditions/Terms-e-Document. Attention is drawn to the limitation of liability, indemnification and jurisdiction issues defined therein. Any holder of this document is advised that information contained hereon reflects the Company's findings at the time of its intervention only and within the limits of Client's instructions, if any. The Company's sole responsibility is to its Client and this document does not exonerate parties to a transaction from exercising all their rights and obligations under the transaction documents. This document cannot be reproduced except in full, without prior written approval of the Company. Any unauthorized alteration, forgery or falsification of the content or appearance of this document is unlawful and offenders may be prosecuted to the fullest extent of the law.

Test Report

No. : CE/2013/13191 Date : 2013/01/21 Page : 26 of 29

CERAMTEC GMBH

GESCHAFTSBEREICH MULTIFUNKTIONSKERAMIK, LUITPOLDSTRABE 15, 91207 LAUF



DBBT analytical flow chart

- Name of the person who made measurement: Roman Wong
- Name of the person in charge of measurement: Troy Chang

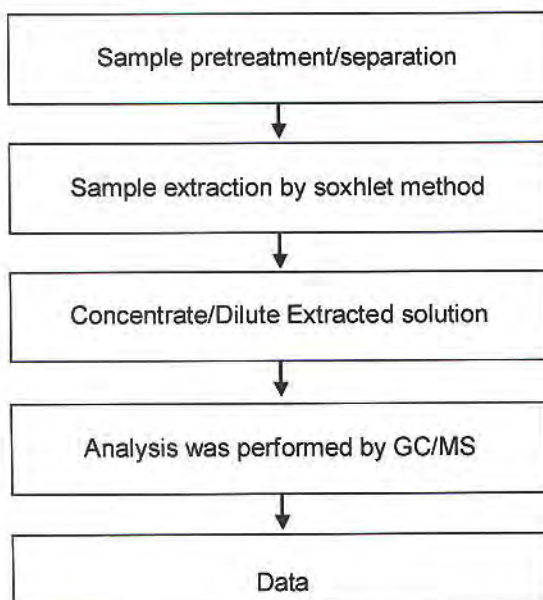

Unless otherwise stated the results shown in this test report refer only to the sample(s) tested. This test report cannot be reproduced, except in full, without prior written permission of the Company. 除非另有說明，此報告的結果僅指測試之樣品而言。本報告未經本公司書面許可，不得部分複製。
This document is issued by the Company subject to its General Conditions of Service printed overleaf, available on request or accessible at www.sgs.com/terms_and_conditions.htm and, for electronic format documents, subject to Terms and Conditions for Electronic Documents at www.sgs.com/en/Terms-and-Conditions/Terms-e-Documents. Attention is drawn to the limitation of liability, indemnification and jurisdiction issues defined therein. Any holder of this document is advised that information contained hereon reflects the Company's findings at the time of its intervention only and within the limits of Client's instructions, if any. The Company's sole responsibility is to its Client and this document does not exonerate parties to a transaction from exercising all their rights and obligations under the transaction documents. This document cannot be reproduced except in full, without prior written approval of the Company. Any unauthorized alteration, forgery or falsification of the content or appearance of this document is unlawful and offenders may be prosecuted to the fullest extent of the law.

Test Report

No. : CE/2013/13191 Date : 2013/01/21 Page : 27 of 29

CERAMTEC GMBH

GESCHAFTSBEREICH MULTIFUNKTIONSKERAMIK, LUITPOLDSTRABE 15, 91207 LAUF



Analytical flow chart of halogen content

- 1) Name of the person who made measurement: Rita Chen
- 2) Name of the person in charge of measurement: Troy Chang

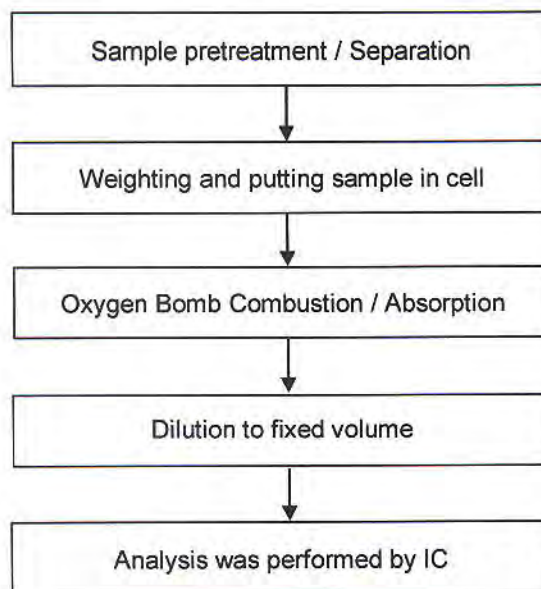

Unless otherwise stated the results shown in this test report refer only to the sample(s) tested. This test report cannot be reproduced, except in full, without prior written permission of the Company. 除非另有說明，此報告中顯示之測試結果僅針對樣品負責。未經本公司書面許可，不得部分複製。
This document is issued by the Company subject to its General Conditions of Service printed overleaf, available on request or accessible at www.sgs.com/terms_and_conditions.htm and, for electronic format documents, subject to Terms and Conditions for Electronic Documents at www.sgs.com/en/Terms-and-Conditions/Terms-e-Document. Attention is drawn to the limitation of liability, indemnification and jurisdiction issues defined therein. Any holder of this document is advised that information contained hereon reflects the Company's findings at the time of its intervention only and within the limits of Client's instructions, if any. The Company's sole responsibility is to its Client and this document does not exonerate parties to a transaction from exercising all their rights and obligations under the transaction documents. This document cannot be reproduced except in full, without prior written approval of the Company. Any unauthorized alteration, forgery or falsification of the content or appearance of this document is unlawful and offenders may be prosecuted to the fullest extent of the law.

Test Report

No. : CE/2013/13191 Date : 2013/01/21 Page : 28 of 29

CERAMTEC GMBH

GESCHAFTSBEREICH MULTIFUNKTIONSKERAMIK, LUITPOLDSTRASSE 15, 91207 LAUF



Analytical flow chart of volatile organic compounds (VOCs)

- Name of the person who made measurement : Chun Wu
 - Name of the person in charge of measurement : Shinjyh Chen
- 【Reference method : US EPA 5021】

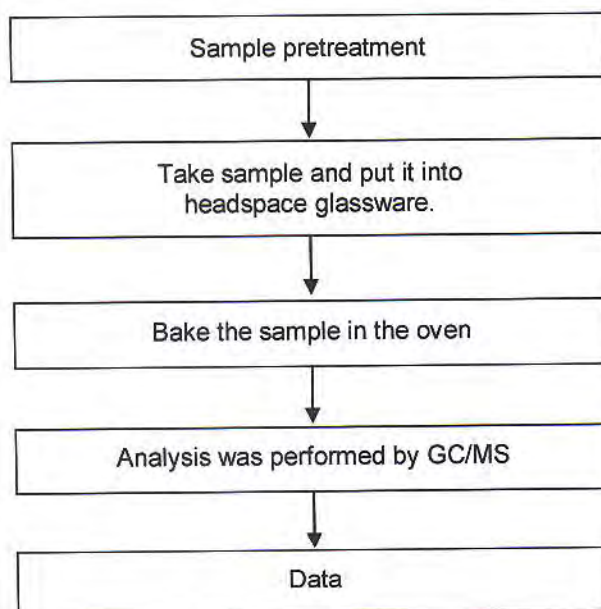

Unless otherwise stated the results shown in this test report refer only to the sample(s) tested. This test report cannot be reproduced, except in full, without prior written permission of the Company. 除非另有說明，此報告之結果僅針對測試之樣品負責。本報告未經本公司書面許可，不得部分複製。

This document is issued by the Company subject to its General Conditions of Service printed overleaf, available on request or accessible at www.sgs.com/terms_and_conditions.htm and, for electronic format documents, subject to Terms and Conditions for Electronic Documents at www.sgs.com/en/Terms-and-Conditions/Terms-e-Document. Attention is drawn to the limitation of liability, indemnification and jurisdiction issues defined therein. Any holder of this document is advised that information contained hereon reflects the Company's findings at the time of its intervention only and within the limits of Client's instructions, if any. The Company's sole responsibility is to its Client and this document does not exonerate parties to a transaction from exercising all their rights and obligations under the transaction documents. This document cannot be reproduced except in full, without prior written approval of the Company. Any unauthorized alteration, forgery or falsification of the content or appearance of this document is unlawful and offenders may be prosecuted to the fullest extent of the law.

Test Report

No. : CE/2013/13191 Date : 2013/01/21 Page : 29 of 29

CERAMTEC GMBH

GESCHAFTSBEREICH MULTIFUNKTIONSKERAMIK, LUITPOLDSTRASSE 15, 91207 LAUF



* The tested sample / part is marked by an arrow if it's shown on the photo. *

CE/2013/13191

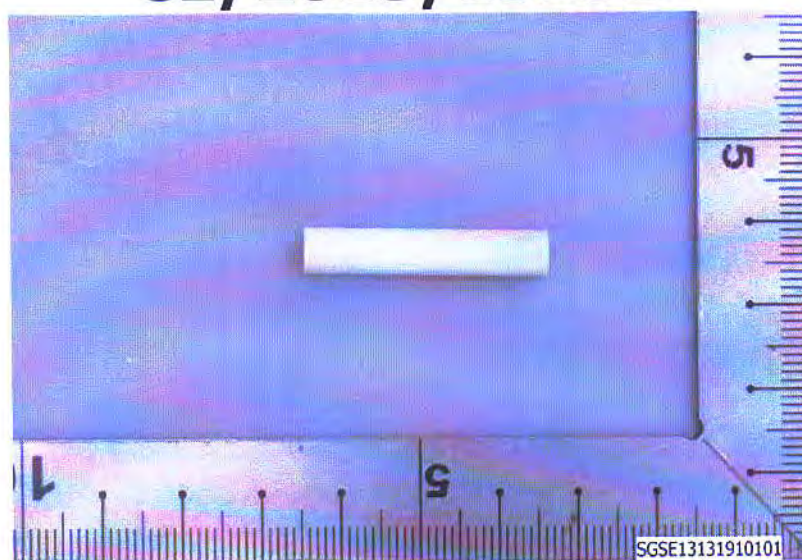

** End of Report **

Unless otherwise stated the results shown in this test report refer only to the sample(s) tested. This test report cannot be reproduced, except in full, without prior written permission of the Company. 除非另有說明，此報告結果僅對測試之樣品負責。本報告未經本公司同意，不可部分複製。
This document is issued by the Company subject to its General Conditions of Service printed overleaf, available on request or accessible at www.sgs.com/terms_and_conditions.htm and, for electronic format documents, subject to Terms and Conditions for Electronic Documents at www.sgs.com/en/Terms-and-Conditions/Terms-e-Documents. Attention is drawn to the limitation of liability, indemnification and jurisdiction issues defined therein. Any holder of this document is advised that information contained hereon reflects the Company's findings at the time of its intervention only and within the limits of Client's instructions, if any. The Company's sole responsibility is to its Client and this document does not exonerate parties to a transaction from exercising all their rights and obligations under the transaction documents. This document cannot be reproduced except in full, without prior written approval of the Company. Any unauthorized alteration, forgery or falsification of the content or appearance of this document is unlawful and offenders may be prosecuted to the fullest extent of the law.



Test Report

No. SHAEC1219975401

Date: 19 Nov 2012

Page 1 of 7

3M CHINA LIMITED

222# TIAN LIN ROAD, SHANGHAI (200233)

The following sample(s) was/were submitted and identified on behalf of the clients as : 3M 3779-PG

SGS Job No. : SP12-033081 - SH

Date of Sample Received : 14 Nov 2012

Testing Period : 14 Nov 2012 - 19 Nov 2012

Test Requested : Selected test(s) as requested by client.

Test Method : Please refer to next page(s).

Test Results : Please refer to next page(s).

Conclusion : Based on the performed tests on submitted samples, the results of Lead, Mercury, Cadmium, Hexavalent chromium, Polybrominated biphenyls (PBB), Polybrominated diphenyl ethers (PBDE) comply with the limits as set by RoHS Directive 2011/65/EU Annex II; recasting 2002/95/EC.

Signed for and on behalf of
SGS-CSTC Ltd.

JJ Fan

Approved Signatory

This document is issued by the Company subject to its General Conditions of Service printed overleaf, available on request or accessible at http://www.sgs.com/terms_and_conditions.htm and for electronic format documents, subject to Terms and Conditions for Electronic Documents at www.sgs.com/terms_e-document.htm. Attention is drawn to the limitation of liability, indemnification and jurisdiction issues defined therein. Any holder of this document is advised that information contained hereon reflects the Company's findings at the time of its intervention only and within the limits of Client's instructions, if any. The Company's sole responsibility is to its Client and this document does not exonerate parties to a transaction from exercising all their rights and obligations under the transaction documents. This document cannot be reproduced except in full, without prior written approval of the Company. Any unauthorized alteration, forgery or falsification of the content or appearance of this document is unlawful and offenders may be prosecuted to the fullest extent of the law. Unless otherwise stated, the results shown in this test report refer only to the sample(s) tested.

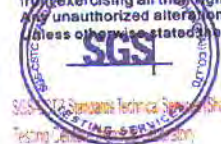

SGS-CSTC Technical Service (Shanghai) Co. Ltd.
Testing Center (Shanghai Branch)

3rd Building, No. 889 Yishan Road Xuhui District, Shanghai China 200233
中国·上海·徐汇区宜山路889号3号楼 邮编: 200233

Tel: (86-21) 61402553 Fax: (86-21) 64953679
HL: (86-21) 61402594 HL: (86-21) 54500353

www.cn.sgs.com
e sgs.china@sgs.com

Member of the SGS Group (SGS SA)



Test Report

No. SHAEC1219975401

Date: 19 Nov 2012

Page 2 of 7

Test Results :

Test Part Description :

Specimen No.	SGS Sample ID	Description
1	SHA12-199754.001	Brown solid

Remarks :

- (1) 1 mg/kg = 1 ppm = 0.0001%
- (2) MDL = Method Detection Limit
- (3) ND = Not Detected (< MDL)
- (4) "-" = Not Regulated

RoHS Directive 2011/65/EU

Test Method : With reference to IEC 62321:2008

- (1) Determination of Cadmium by ICP-OES.
- (2) Determination of Lead by ICP-OES.
- (3) Determination of Mercury by ICP-OES.
- (4) Determination of Hexavalent Chromium by Colorimetric Method using UV-Vis.
- (5) Determination of PBBs / PBDEs content by GC-MS.

Test Item(s)	Limit	Unit	MDL	001
Cadmium (Cd)	100	mg/kg	2	ND
Lead (Pb)	1000	mg/kg	2	ND
Mercury (Hg)	1000	mg/kg	2	ND
Hexavalent Chromium (Cr(VI))	1000	mg/kg	2	ND
Sum of PBBs	1000	mg/kg	-	ND
Monobromobiphenyl	-	mg/kg	5	ND
Dibromobiphenyl	-	mg/kg	5	ND
Tribromobiphenyl	-	mg/kg	5	ND
Tetrabromobiphenyl	-	mg/kg	5	ND
Pentabromobiphenyl	-	mg/kg	5	ND
Hexabromobiphenyl	-	mg/kg	5	ND
Heptabromobiphenyl	-	mg/kg	5	ND
Octabromobiphenyl	-	mg/kg	5	ND
Nonabromobiphenyl	-	mg/kg	5	ND
Decabromobiphenyl	-	mg/kg	5	ND
Sum of PBDEs	1000	mg/kg	-	ND
Monobromodiphenyl ether	-	mg/kg	5	ND

This document is issued by the Company subject to its General Conditions of Service printed overleaf, available on request or accessible at http://www.sgs.com/terms_and_conditions.htm and for electronic format documents, subject to Terms and Conditions for Electronic Documents at www.sgs.com/terms_e-document.htm. Attention is drawn to the limitation of liability, jurisdiction and jurisdiction issues defined therein. Any holder of this document is advised that information contained herein reflects the Company's findings at the time of its presentation only and within the limits of Client's instructions, if any. The Company's sole responsibility is to its Client and this document does not exonerate parties to a transaction from exercising all their rights and obligations under the transaction documents. This document cannot be reproduced except in full, without prior written approval of the Company. Any unauthorized alteration, forgery or falsification of the content or appearance of this document is unlawful and offenders may be prosecuted to the fullest extent of the law. Unless otherwise stated, the results shown in this test report refer only to the sample(s) tested.



3rd Building, No. 889 Yishan Road Xuhui District, Shanghai China 200233
中国·上海·徐汇区宜山路889号3号楼 邮编: 200233

t E&E (86-21) 61402553 f E&E (86-21) 64953679
HL: (86-21) 61402594 HL: (86-21) 54500353

www.cn.sgs.com
e sgs.china@sgs.com

Member of the SGS Group (SGS SA)

Test Report

No. SHAEC1219975401

Date: 19 Nov 2012

Page 3 of 7

<u>Test Item(s)</u>	<u>Limit</u>	<u>Unit</u>	<u>MDL</u>	<u>001</u>
Dibromodiphenyl ether	-	mg/kg	5	ND
Tribromodiphenyl ether	-	mg/kg	5	ND
Tetrabromodiphenyl ether	-	mg/kg	5	ND
Pentabromodiphenyl ether	-	mg/kg	5	ND
Hexabromodiphenyl ether	-	mg/kg	5	ND
Heptabromodiphenyl ether	-	mg/kg	5	ND
Octabromodiphenyl ether	-	mg/kg	5	ND
Nonabromodiphenyl ether	-	mg/kg	5	ND
Decabromodiphenyl ether	-	mg/kg	5	ND

Notes :

- (1) The maximum permissible limit is quoted from the directive 2011/65/EU, Annex II

Hexabromocyclododecane (HBCDD)

Test Method : Determination of HBCDD by GC-MS based on IEC 62321:2008.

<u>Test Item(s)</u>	<u>Unit</u>	<u>MDL</u>	<u>001</u>
Hexabromocyclododecane (HBCDD)	mg/kg	10	ND

Notes :

- (1) Reference Information: Directive 2011/65/EU recasting RoHS directive 2002/95/EC:
Hexabromocyclododecane (HBCDD) is considered as a priority for risk evaluation and substance restriction.

Phthalates

Test Method : Determination of phthalates by GC-MS based on EN 14372:2004.

<u>Test Item(s)</u>	<u>Unit</u>	<u>MDL</u>	<u>001</u>
Dibutyl Phthalate (DBP)	%	0.003	ND
Benzylbutyl Phthalate (BBP)	%	0.003	ND
Bis-(2-ethylhexyl) Phthalate (DEHP)	%	0.003	ND

Notes :

- (1) Reference Information: Directive 2011/65/EU recasting RoHS directive 2002/95/EC:
Bis (2-ethylhexyl) phthalate (DEHP), Butyl benzyl phthalate (BBP) and Dibutyl phthalate (DBP) are considered as a priority for risk evaluation and substance restriction.

This document is issued by the Company subject to its General Conditions of Service printed overleaf, available on request or accessible at http://www.sgs.com/terms_and_conditions.htm and for electronic format documents, subject to Terms and Conditions for Electronic Documents at www.sgs.com/terms_e-document.htm. Attention is drawn to the limitation of liability, jurisdiction and arbitration issues defined therein. Any holder of this document is advised that information contained hereon reflects the Company's findings at the time of its inspection only and within the limits of Client's instructions, if any. The Company's sole responsibility is to its Client and this document does not exonerate parties to a transaction from exercising all their rights and obligations under the transaction documents. This document cannot be reproduced except in full, without prior written approval of the Company. Any unauthorized alteration, forgery or falsification of the content or appearance of this document is unlawful and offenders may be prosecuted to the fullest extent of the law. Unless otherwise stated, the results shown in this test report refer only to the sample(s) tested.



3rd Building, No. 889 Yishan Road Xuhui District, Shanghai China 200233
中国·上海·徐汇区宜山路889号3号楼 邮编: 200233

Tel: (86-21) 61402553 Tel: (86-21) 64953679
HL: (86-21) 61402594 HL: (86-21) 54500353

www.cn.sgs.com
e sgs.china@sgs.com

ATTACHMENTS

RoHS Testing Flow Chart

- 1) Name of the person who made testing: Jan Shi/Yoyo Wang/Allen Xiao/Gary Xu
- 2) Name of the person in charge of testing: Jeff Zhang/George Xu/ Linda Li
- 3) These samples were dissolved totally by pre-conditioning method according to below flow chart.
(Cr⁶⁺ and PBBs/PBDEs test method excluded)

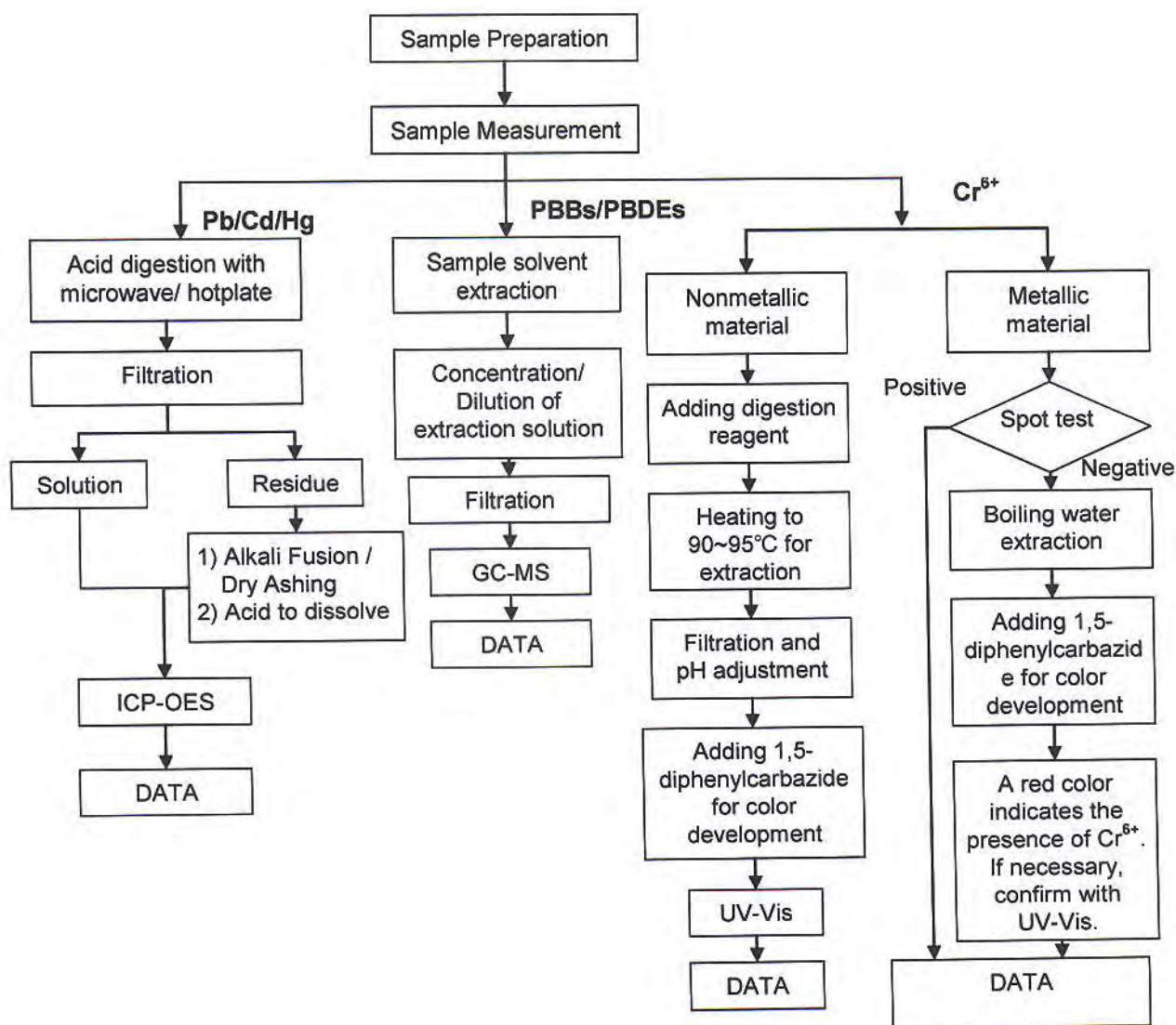

This document is issued by the Company subject to its General Conditions of Service printed overleaf, available on request or accessible at http://www.sgs.com/terms_and_conditions.htm and for electronic format documents, subject to Terms and Conditions for Electronic Documents at www.sgs.com/terms_e-document.htm. Attention is drawn to the limitation of liability and for electronic documents, subject to Terms and Conditions for Electronic Documents at www.sgs.com/terms_e-document.htm. Any holder of this document is advised that information contained herein reflects the Company's findings at the time of its preparation only and within the limits of Client's instructions, if any. The Company's sole responsibility is to its Client and this document does not exonerate parties to a transaction from exercising all their rights and obligations under the transaction documents. This document cannot be reproduced except in full, without prior written approval of the Company. Any unauthorized alteration, forgery or falsification of the content or appearance of this document is unlawful and offenders may be prosecuted to the fullest extent of the law. Unless otherwise stated, the results shown in this test report refer only to the sample(s) tested.



Phthalates Testing Flow Chart

- 1) Name of the person who made testing: Elyn Yao
- 2) Name of the person in charge of testing: Rachel Zhang

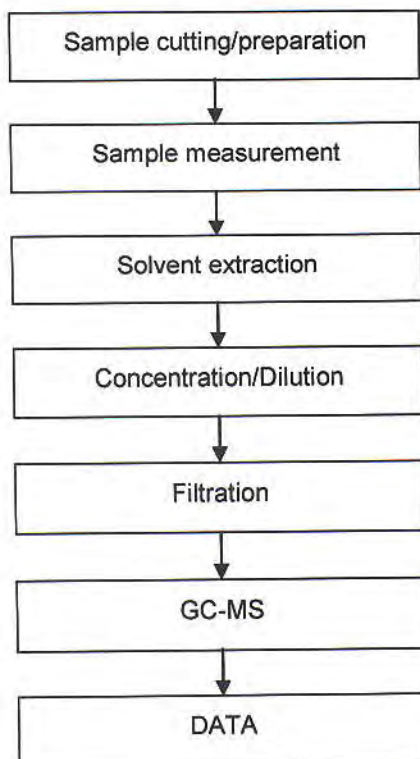

This document is issued by the Company subject to its General Conditions of Service printed overleaf, available on request or accessible at http://www.sgs.com/terms_and_conditions.
 It is for electronic format documents, subject to Terms and Conditions for Electronic Documents at www.sgs.com/terms_e-document.htm. Attention is drawn to the limitation of
 liability, interpretation and jurisdiction issues defined therein. Any holder of this document is advised that information contained hereon reflects the Company's findings at the time of
 its preparation only and within the limits of Client's instructions, if any. The Company's sole responsibility is to its Client and this document does not exonerate parties to a transaction
 from exercising all their rights and obligations under the transaction documents. This document cannot be reproduced except in full, without prior written approval of the Company.
 Any unauthorized alteration, forgery or falsification of the content or appearance of this document is unlawful and offenders may be prosecuted to the fullest extent of the law.
 Unless otherwise stated, the results shown in this test report refer only to the sample(s) tested.



HBCDD Testing Flow Chart

- 1) Name of the person who made testing: Gary Xu
- 2) Name of the person in charge of testing: Jessy Huang

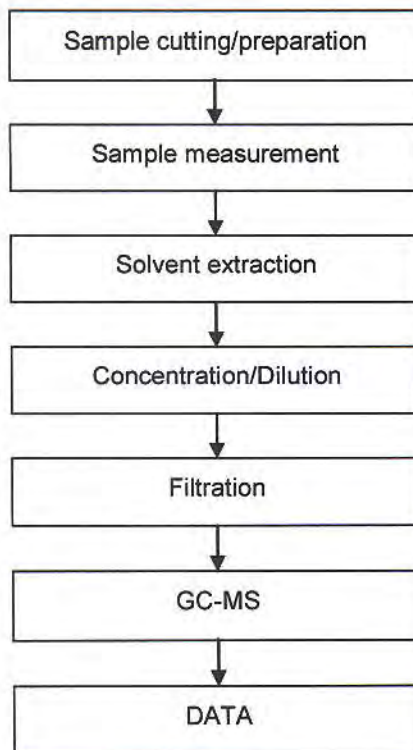

This document is issued by the Company subject to its General Conditions of Service printed overleaf, available on request or accessible at http://www.sgs.com/terms_and_conditions.htm and for electronic format documents, subject to Terms and Conditions for Electronic Documents at www.sgs.com/terms_e-document.htm. Attention is drawn to the limitation of liability, indemnification and jurisdiction issues defined therein. Any holder of this document is advised that information contained hereon reflects the Company's findings at the time of its presentation only and within the limits of Client's instructions, if any. The Company's sole responsibility is to its Client and this document does not exonerate parties to a transaction from exercising all their rights and obligations under the transaction documents. This document cannot be reproduced except in full, without prior written approval of the Company. Any unauthorized alteration, forgery or falsification of the content or appearance of this document is unlawful and offenders may be prosecuted to the fullest extent of the law. Unless otherwise stated, the results shown in this test report refer only to the sample(s) tested.



Test Report

No. SHAEC1219975401

Date: 19 Nov 2012

Page 7 of 7

Sample photo:



SGS authenticate the photo on original report only

*** End of Report ***

This document is issued by the Company subject to its General Conditions of Service printed overleaf, available on request or accessible at http://www.sgs.com/terms_and_conditions.htm and, for electronic format documents, subject to Terms and Conditions for Electronic Documents at www.sgs.com/terms_e-document.htm. Attention is drawn to the limitation of liability, jurisdiction and jurisdiction issues defined therein. Any holder of this document is advised that information contained hereon reflects the Company's findings at the time of its intervention only and within the limits of Client's instructions, if any. The Company's sole responsibility is to its Client and this document does not exonerate parties to a transaction from exercising all their rights and obligations under the transaction documents. This document cannot be reproduced except in full, without prior written approval of the Company. Any unauthorized alteration, forgery or falsification of the content or appearance of this document is unlawful and offenders may be prosecuted to the fullest extent of the law. Unless otherwise stated, the results shown in this test report refer only to the sample(s) tested.

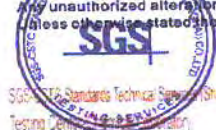

3rd Building, No. 889 Yishan Road Xuhui District, Shanghai China 200233
中国·上海·徐汇区宜山路889号3号楼 邮编: 200233

T: (86-21) 61402553 F: (86-21) 64953679
HL: (86-21) 61402594 HL: (86-21) 54500353

www.cn.sgs.com
e: sgs.china@sgs.com

Member of the SGS Group (SGS SA)



Test Report

No. SHAEC1219975401

Date: 19 Nov 2012

Page 1 of 6

3M CHINA LIMITED

222# TIAN LIN ROAD, SHANGHAI (200233)

The following sample(s) was/were submitted and identified on behalf of the clients as : 3M 3779-PG

SGS Job No. : SP12-033081 - SH
Date of Sample Received : 14 Nov 2012
Testing Period : 14 Nov 2012 - 19 Nov 2012
Test Requested : Selected test(s) as requested by client.
Test Method : Please refer to next page(s).
Test Results : Please refer to next page(s).

Signed for and on behalf of
SGS-CSTC Ltd.

JJ Fan

Approved Signatory

This document is issued by the Company subject to its General Conditions of Service printed overleaf, available on request or accessible at http://www.sgs.com/terms_and_conditions.htm and, for electronic format documents, subject to Terms and Conditions for Electronic Documents at www.sgs.com/terms_e-document.htm. Attention is drawn to the limitation of liability, jurisdiction and jurisdiction issues defined therein. Any holder of this document is advised that information contained hereon reflects the Company's findings at the time of its intervention only and within the limits of Client's instructions, if any. The Company's sole responsibility is to its Client and this document does not exonerate parties to a transaction from exercising all their rights and obligations under the transaction documents. This document cannot be reproduced except in full, without prior written approval of the Company. Any unauthorized alteration, forgery or falsification of the content or appearance of this document is unlawful and offenders may be prosecuted to the fullest extent of the law. Unless otherwise stated, the results shown in this test report refer only to the sample(s) tested.



3rd Building, No. 889 Yishan Road Xuhui District, Shanghai China 200233
中国·上海·徐汇区宜山路889号3号楼 邮编: 200233

T&E (86-21) 61402553 T&E (86-21) 64953679
HL: (86-21) 61402594 HL: (86-21) 54500353

www.cn.sgs.com
e sgs.china@sgs.com

Member of the SGS Group (SGS SA)



Test Report

No. SHAEC1219975401

Date: 19 Nov 2012

Page 2 of 6

Test Results :

Test Part Description :

Specimen No.	SGS Sample ID	Description
1	SHA12-199754.001	Brown solid

Remarks :

- (1) 1 mg/kg = 1 ppm = 0.0001%
- (2) MDL = Method Detection Limit
- (3) ND = Not Detected (< MDL)
- (4) "-" = Not Regulated

Halogen

Test Method : With reference to EN 14582: 2007, analysis was performed by Ion Chromatograph (IC).

Test Item(s)	Unit	MDL	001
Fluorine (F)	mg/kg	50	ND
Chlorine (Cl)	mg/kg	50	ND
Bromine (Br)	mg/kg	50	ND
Iodine (I)	mg/kg	50	ND

This document is issued by the Company subject to its General Conditions of Service printed overleaf, available on request or accessible at http://www.sgs.com/terms_and_conditions.htm and, for electronic format documents, subject to Terms and Conditions for Electronic Documents at www.sgs.com/terms_e-document.htm. Attention is drawn to the limitation of liability, indemnification and jurisdiction issues defined therein. Any holder of this document is advised that information contained hereon reflects the Company's findings at the time of its intervention only and within the limits of Client's instructions, if any. The Company's sole responsibility is to its Client and this document does not exonerate parties to a transaction from exercising all their rights and obligations under the transaction documents. This document cannot be reproduced except in full, without prior written approval of the Company. Any unauthorized alteration, forgery or falsification of the content or appearance of this document is unlawful and offenders may be prosecuted to the fullest extent of the law. Unless otherwise stated, the results shown in this test report refer only to the sample(s) tested.

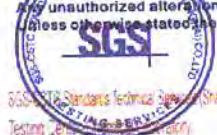

SGS Testing Service (Shanghai) Co., Ltd.
Testing Laboratory

3rd Building, No. 889 Yishan Road Xuhui District, Shanghai China 200233
中国·上海·徐汇区宜山路889号3号楼 邮编: 200233

T: +86 (21) 61402553 F: +86 (21) 64953679
HL: (86-21) 61402594 HL: (86-21) 54500353

www.cn.sgs.com
e: sgs.china@sgs.com

Member of the SGS Group (SGS SA)

ATTACHMENTS

RoHS Testing Flow Chart

- 1) Name of the person who made testing: Jan Shi/Yoyo Wang/Allen Xiao/Gary Xu
- 2) Name of the person in charge of testing: Jeff Zhang/George Xu/ Linda Li
- 3) These samples were dissolved totally by pre-conditioning method according to below flow chart.
(Cr⁶⁺ and PBBs/PBDEs test method excluded)

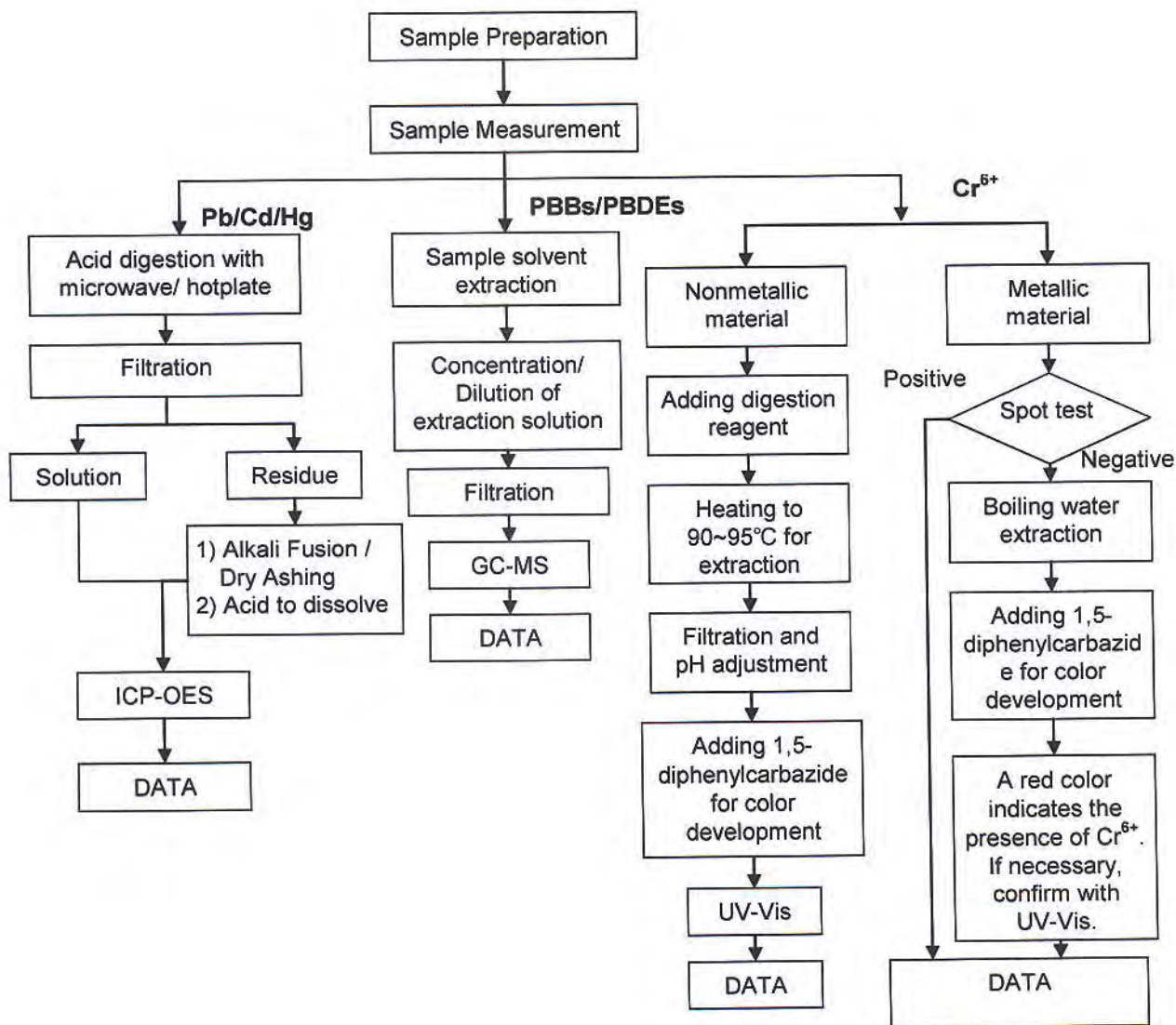

This document is issued by the Company subject to its General Conditions of Service printed overleaf, available on request or accessible at http://www.sgs.com/terms_and_conditions.htm and for electronic format documents, subject to Terms and Conditions for Electronic Documents at www.sgs.com/terms_e-document.htm. Attention is drawn to the limitation of liability, indemnification and jurisdiction issues defined therein. Any holder of this document is advised that information contained hereon reflects the Company's findings at the time of its implementation only and within the limits of Client's instructions, if any. The Company's sole responsibility is to its Client and this document does not exonerate parties to a transaction from exercising all their rights and obligations under the transaction documents. This document cannot be reproduced except in full, without prior written approval of the Company. Any unauthorized alteration, forgery or falsification of the content or appearance of this document is unlawful and offenders may be prosecuted to the fullest extent of the law. Unless otherwise stated, the results shown in this test report refer only to the sample(s) tested.



Phthalates Testing Flow Chart

- 1) Name of the person who made testing: Elyn Yao
- 2) Name of the person in charge of testing: Rachel Zhang

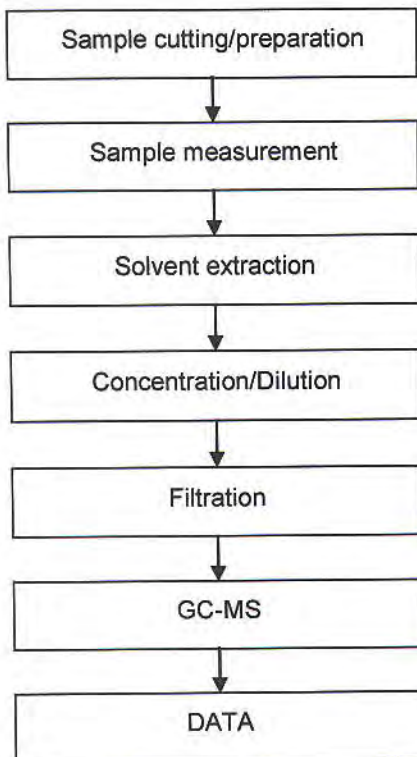

This document is issued by the Company subject to its General Conditions of Service printed overleaf, available on request or accessible at http://www.sgs.com/terms_and_conditions.htm and for electronic format documents, subject to Terms and Conditions for Electronic Documents at www.sgs.com/terms_e-document.htm. Attention is drawn to the limitation of liability, indemnification and jurisdiction issues defined therein. Any holder of this document is advised that information contained hereon reflects the Company's findings at the time of its inspection only and within the limits of Client's instructions, if any. The Company's sole responsibility is to its Client and this document does not exonerate parties to a transaction from exercising all their rights and obligations under the transaction documents. This document cannot be reproduced except in full, without prior written approval of the Company. Any unauthorized alteration, forgery or falsification of the content or appearance of this document is unlawful and offenders may be prosecuted to the fullest extent of the law. Unless otherwise stated, the results shown in this test report refer only to the sample(s) tested.

HBCDD Testing Flow Chart

- 1) Name of the person who made testing: Gary Xu
- 2) Name of the person in charge of testing: Jessy Huang

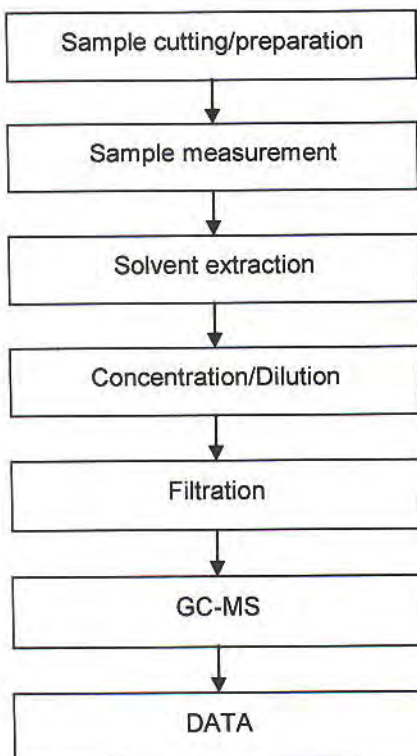

This document is issued by the Company subject to its General Conditions of Service printed overleaf, available on request or accessible at http://www.sgs.com/terms_and_conditions.htm and, for electronic format documents, subject to Terms and Conditions for Electronic Documents at www.sgs.com/terms_e-document.htm. Attention is drawn to the limitation of liability, indemnification and jurisdiction issues defined therein. Any holder of this document is advised that information contained hereon reflects the Company's findings at the time of its preparation only and within the limits of Client's instructions, if any. The Company's sole responsibility is to its Client and this document does not exonerate parties to a transaction from exercising all their rights and obligations under the transaction documents. This document cannot be reproduced except in full, without prior written approval of the Company. Any unauthorized alteration, forgery or falsification of the content or appearance of this document is unlawful and offenders may be prosecuted to the fullest extent of the law. Unless otherwise stated, the results shown in this test report refer only to the sample(s) tested.

Test Report

No. SHAEC1219975401

Date: 19 Nov 2012

Page 6 of 6

Sample photo:



SGS authenticate the photo on original report only

*** End of Report ***

This document is issued by the Company subject to its General Conditions of Service printed overleaf, available on request or accessible at http://www.sgs.com/terms_and_conditions.htm and for electronic format documents, subject to Terms and Conditions for Electronic Documents at www.sgs.com/terms_e-document.htm. Attention is drawn to the limitation of liability, indemnification and jurisdiction issues defined therein. Any holder of this document is advised that information contained hereon reflects the Company's findings at the time of its inspection only and within the limits of Client's instructions, if any. The Company's sole responsibility is to its Client and this document does not exonerate parties to a transaction from exercising all their rights and obligations under the transaction documents. This document cannot be reproduced except in full, without prior written approval of the Company. Any unauthorized alteration, forgery or falsification of the content or appearance of this document is unlawful and offenders may be prosecuted to the fullest extent of the law. Unless otherwise stated, the results shown in this test report refer only to the sample(s) tested.

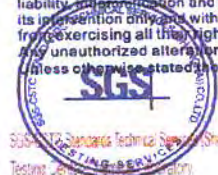

SGS Standards Technical Services (Shanghai) Co., Ltd.
Testing Service (Shanghai) Co., Ltd.

3rd Building, No. 889 Yishan Road Xuhui District, Shanghai China 200233
中国·上海·徐汇区宜山路889号3号楼 邮编: 200233

t E&E (86-21) 61402553 f E&E (86-21) 64953679
HL: (86-21) 61402594 HL: (86-21) 54500353

www.cn.sgs.com
e sgs.china@sgs.com

Polyfil AG
Gina Gregorio
Oberallmendstrasse 20A

6300 Zug / Switzerland

Fürth, 2012-12-19

Test report No. FUHL1236938

Testing of a material sample according to the RoHS directive 2011/65/EC

Sample description: Ni42Fe58MCuMSn wire; part no. 4500237197; batch 0380.6025

Arrival in lab: 2012-012-04; Period of XRF analysis incl. sample preparation and photo documentation: 2012-12-07 – 2012-12-10
Head of Inorganic Lab: Claudia List

Copying this test report is permitted only in agreement with the contracted lab. The test results refer only to the tested item.
This report consists of 6 page(s).
The test methods signed with * are not listed in the attachment of the accreditation certificate.

Conclusion based on tested item

Test order	Status
testing according to the RoHS directive 2011/65/EC	conform [°]

[°] Please see overview of test results

- Test results see next pages -

Sample description: Ni42Fe58MCuMSn wire; part no. 4500237197; batch 0380.6025

nM = non Metal
M = Metal
cM = composite Material

List of component parts:

Sample No.	Part No.	Material	Description
236938	1	M	Ni42Fe58MCuMSn wire; part no. 4500237197; batch 0380.6025

Sample description: Ni42Fe58MCuMSn wire; part no. 4500237197; batch 0380.6025

Comment

LOD = Limit of Detection
 BL = Below Limit
 OL = Over Limit
 X = Inconclusive, further test necessary
 σ = Standard deviation

 CS = Composite sample

Remark:

Results were obtained by EDXRF for primary screening. Additional chemical testing using ICP (for Cd, Pb), AAS (for Hg), IC-UC/VIS (for CrVI) and GC/MS (for PBBs/PBDEs) are recommended, if the concentration exceeds the below warning value according to IEC 62321.

Element	Unit	non - metal	metal
Cd	mg / kg	$BL \leq (70-3\sigma) < X < (130+3\sigma) \leq OL$	$BL \leq (70-3\sigma) < X < (130+3\sigma) \leq OL$
Pb	mg / kg	$BL \leq (700-3\sigma) < X < (1300+3\sigma) \leq OL$	$BL \leq (700-3\sigma) < X < (1300+3\sigma) \leq OL$
Hg	mg / kg	$BL \leq (700-3\sigma) < X < (1300+3\sigma) \leq OL$	$BL \leq (700-3\sigma) < X < (1300+3\sigma) \leq OL$
Br	mg / kg	$BL \leq (300-3\sigma) < X$	--
Cr	mg / kg	$BL \leq (700-3\sigma) < X$	$BL \leq (700-3\sigma) < X$

Element	Unit	composite material
Cd	mg / kg	$LOD < X < (150+3\sigma) \leq OL$
Pb	mg / kg	$BL \leq (500-3\sigma) < X < (1500+3\sigma) \leq OL$
Hg	mg / kg	$BL \leq (500-3\sigma) < X < (1500+3\sigma) \leq OL$
Br	mg / kg	$BL \leq (250-3\sigma) < X$
Cr	mg / kg	$BL \leq (500-3\sigma) < X$

Sample description: Ni42Fe58MCuMSn wire; part no. 4500237197; batch 0380.6025

1. XRF screening

Method: XRF according to IEC 62321:2008*

Sample No.	Part No.	Pb	Hg	Cd	Cr _{total}	Br	Status
236938	1	BL	BL	BL	BL	--	conform

Comment:

Elements	RoHS-limit value
Lead (Pb)	1000 mg/kg
Mercury (Hg)	1000 mg/kg
Cadmium (Cd)	100 mg/kg
Chromium VI (Cr VI)	1000 mg/kg
Polybrominated Biphenyle (PBBs)	1000 mg/kg
Polybrominated Diphenyl ether (PBDEs)	1000 mg/kg

Intertek Consumer Goods GmbH



Prüfleitung / Lab Manager

☐ A. Breunig, ☐ K. Grönhardt, ☐ Dr. K. Laue-Schuler, ☒ C. List, ☐ D. Löw
☐ R. Micolay, ☐ M. Neumeister, ☐ Dr. R. Rätze, ☐ K. Scharrer, ☐ M. Tutsch

- Flow charts see next page(s) -

Test procedure

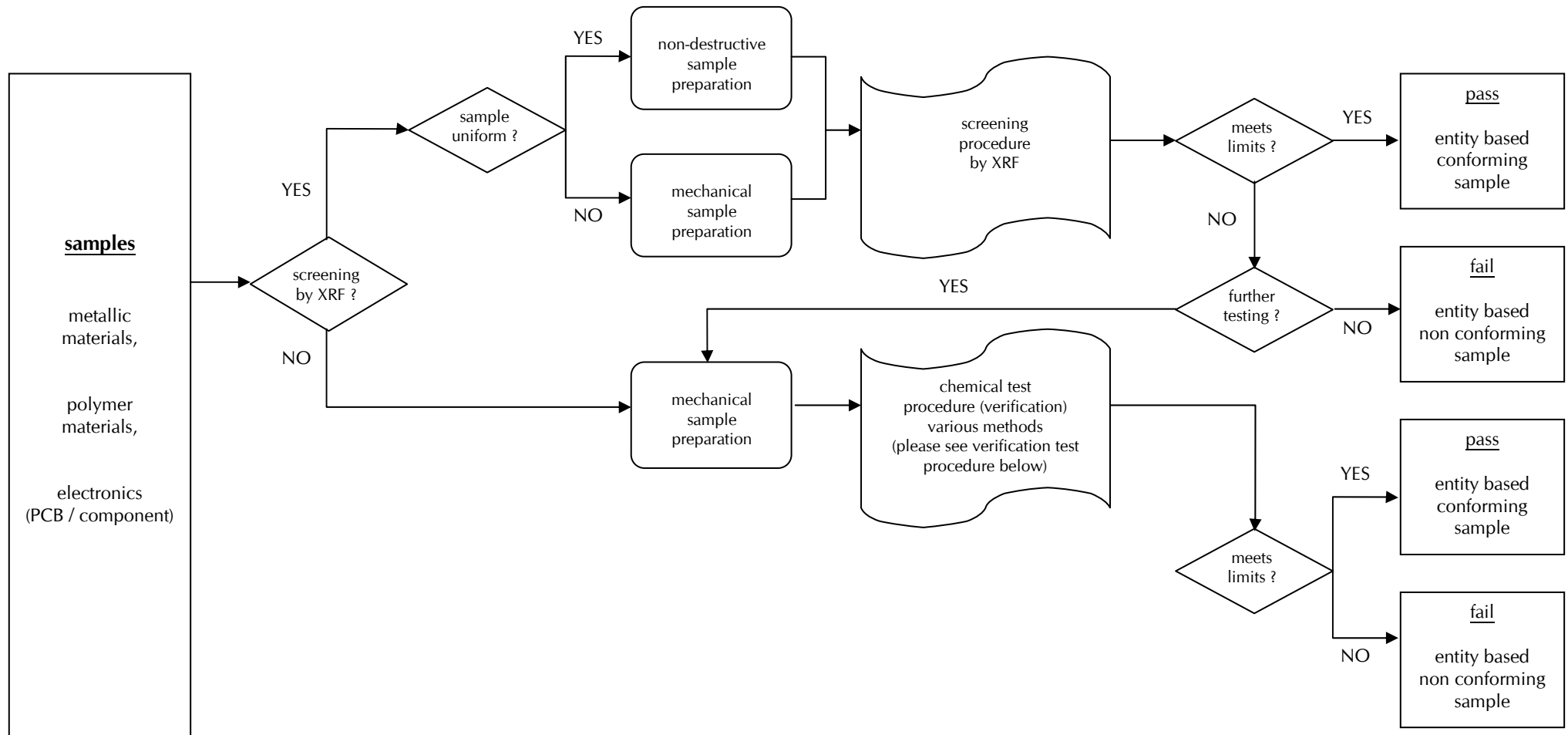

Verification test procedure

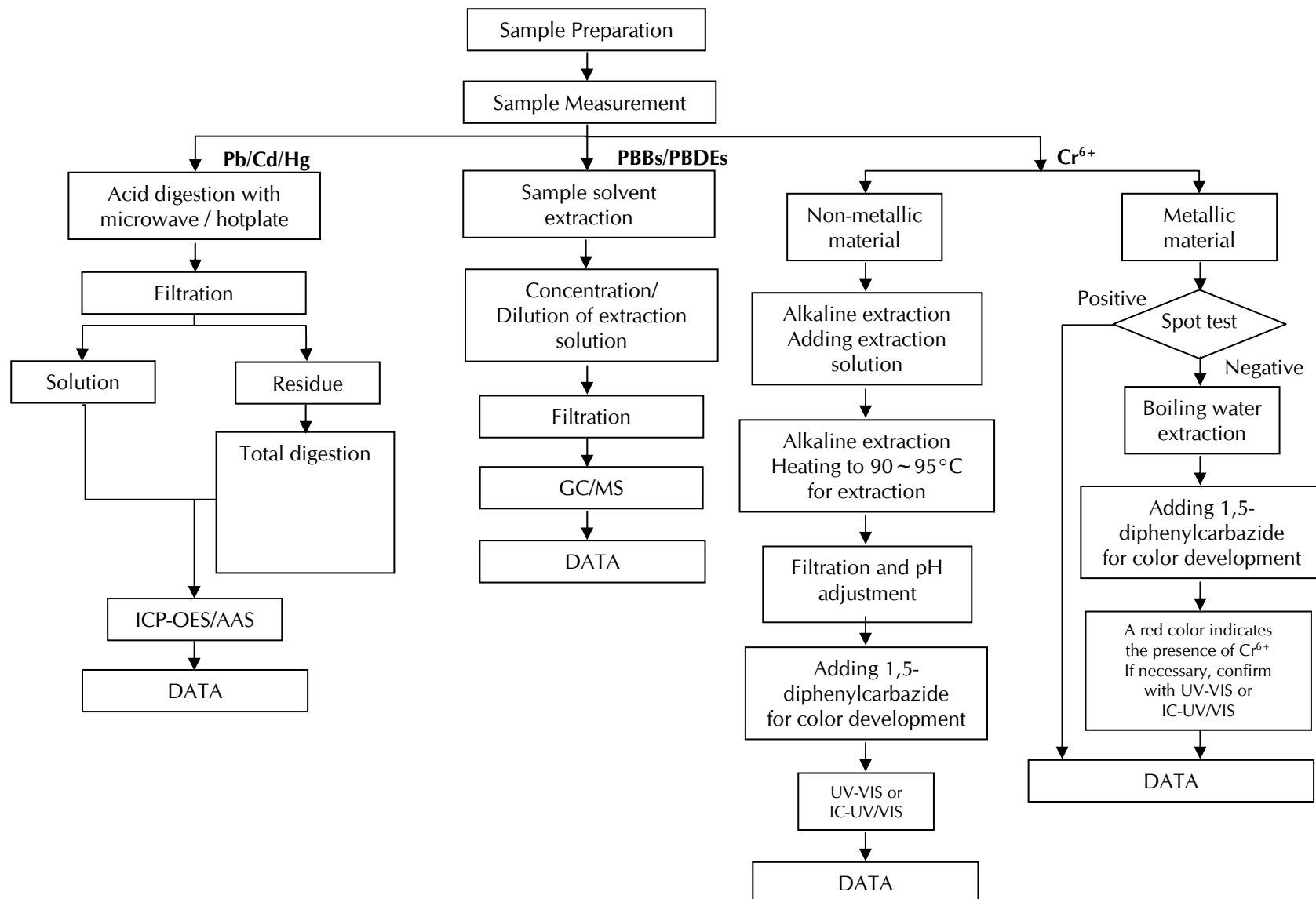



Intertek Consumer Goods GmbH · Würzburger Straße 152 · 90766 Fürth ·

Polyfil AG
Gina Gregorio
Oberallmendstrasse 20A

6300 Zug / Switzerland

Fürth, 2012-12-19

Test report No. FUHL1236940

Testing of a material sample according to the RoHS directive 2011/65/EC

Sample description: Ni99.9 wire

Arrival in lab: 2012-012-04; Period of XRF analysis incl. sample preparation and photo documentation: 2012-12-07 – 2012-12-10
Head of Inorganic Lab: Claudia List

Copying this test report is permitted only in agreement with the contracted lab. The test results refer only to the tested item.
This report consists of 6 page(s).
The test methods signed with * are not listed in the attachment of the accreditation certificate.

Conclusion based on tested item

Test order	Status
testing according to the RoHS directive 2011/65/EC	conform [°]

[°] Please see overview of test results

- Test results see next pages -

Sample description: Ni99.9 wire

nM = non Metal

M = Metal

cM = composite Material

List of component parts:

Sample No.	Part No.	Material	Description
236940	1	M	Ni99.9 wire

Sample description: Ni99.9 wire

Comment

LOD = Limit of Detection
 BL = Below Limit
 OL = Over Limit
 X = Inconclusive, further test necessary
 σ = Standard deviation

 CS = Composite sample

Remark:

Results were obtained by EDXRF for primary screening. Additional chemical testing using ICP (for Cd, Pb), AAS (for Hg), IC-UC/VIS (for CrVI) and GC/MS (for PBBs/PBDEs) are recommended, if the concentration exceeds the below warning value according to IEC 62321.

Element	Unit	non - metal	metal
Cd	mg / kg	$BL \leq (70-3\sigma) < X < (130+3\sigma) \leq OL$	$BL \leq (70-3\sigma) < X < (130+3\sigma) \leq OL$
Pb	mg / kg	$BL \leq (700-3\sigma) < X < (1300+3\sigma) \leq OL$	$BL \leq (700-3\sigma) < X < (1300+3\sigma) \leq OL$
Hg	mg / kg	$BL \leq (700-3\sigma) < X < (1300+3\sigma) \leq OL$	$BL \leq (700-3\sigma) < X < (1300+3\sigma) \leq OL$
Br	mg / kg	$BL \leq (300-3\sigma) < X$	--
Cr	mg / kg	$BL \leq (700-3\sigma) < X$	$BL \leq (700-3\sigma) < X$

Element	Unit	composite material
Cd	mg / kg	$LOD < X < (150+3\sigma) \leq OL$
Pb	mg / kg	$BL \leq (500-3\sigma) < X < (1500+3\sigma) \leq OL$
Hg	mg / kg	$BL \leq (500-3\sigma) < X < (1500+3\sigma) \leq OL$
Br	mg / kg	$BL \leq (250-3\sigma) < X$
Cr	mg / kg	$BL \leq (500-3\sigma) < X$

Sample description: Ni99.9 wire

1. XRF screening

Method: XRF according to IEC 62321:2008*

Sample No.	Part No.	Pb	Hg	Cd	Cr _{total}	Br	Status
236940	1	BL	BL	BL	BL	--	conform

Comment:

Elements	RoHS-limit value
Lead (Pb)	1000 mg/kg
Mercury (Hg)	1000 mg/kg
Cadmium (Cd)	100 mg/kg
Chromium VI (Cr VI)	1000 mg/kg
Polybrominated Biphenyle (PBBs)	1000 mg/kg
Polybrominated Diphenyl ether (PBDEs)	1000 mg/kg

Intertek Consumer Goods GmbH



Prüfleitung / Lab Manager

☐ A. Breunig, ☐ K. Grönhardt, ☐ Dr. K. Laue-Schuler, ☒ C. List, ☐ D. Löw
☐ R. Micolay, ☐ M. Neumeister, ☐ Dr. R. Rätze, ☐ K. Scharrer, ☐ M. Tutsch

- Flow charts see next page(s) -

Test procedure

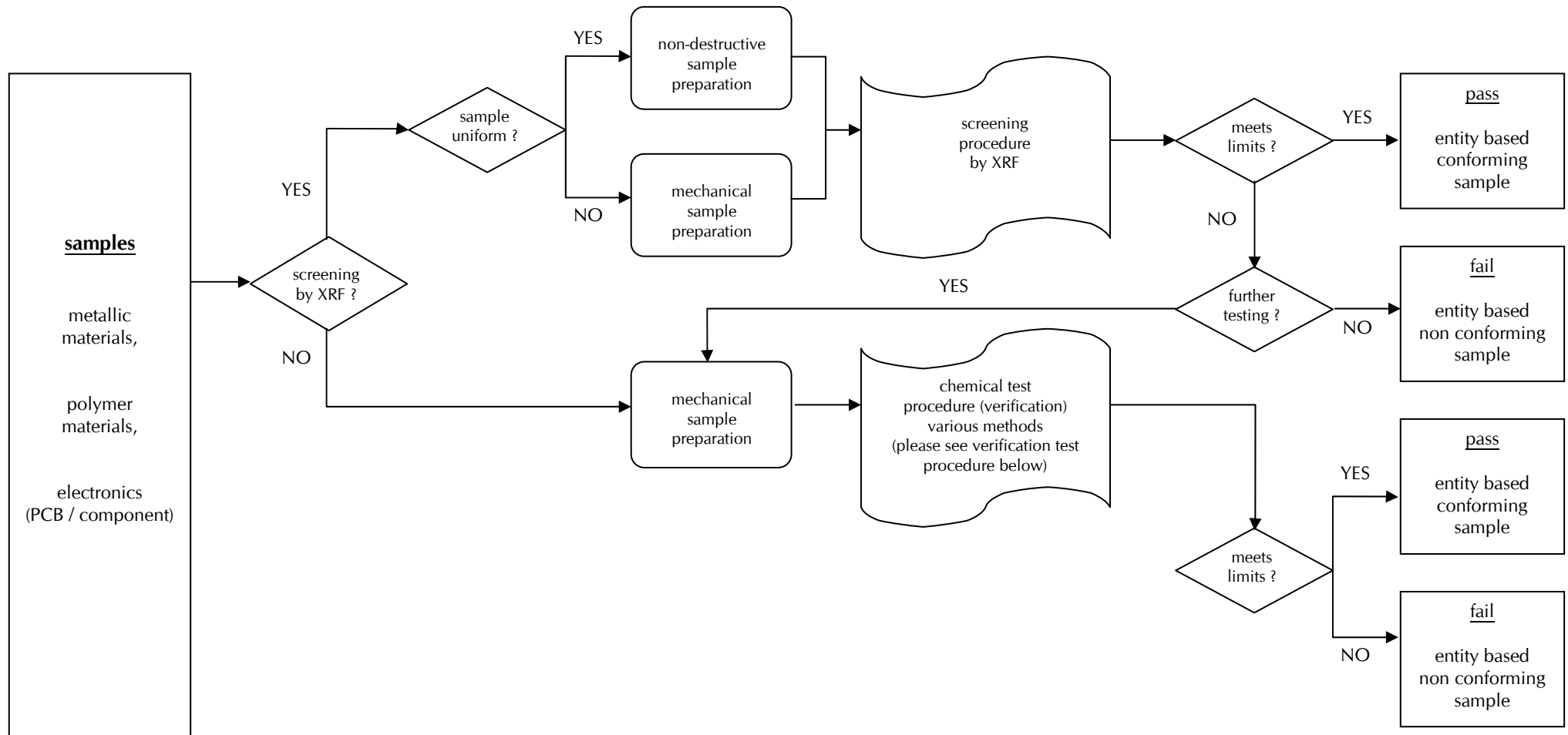

Verification test procedure

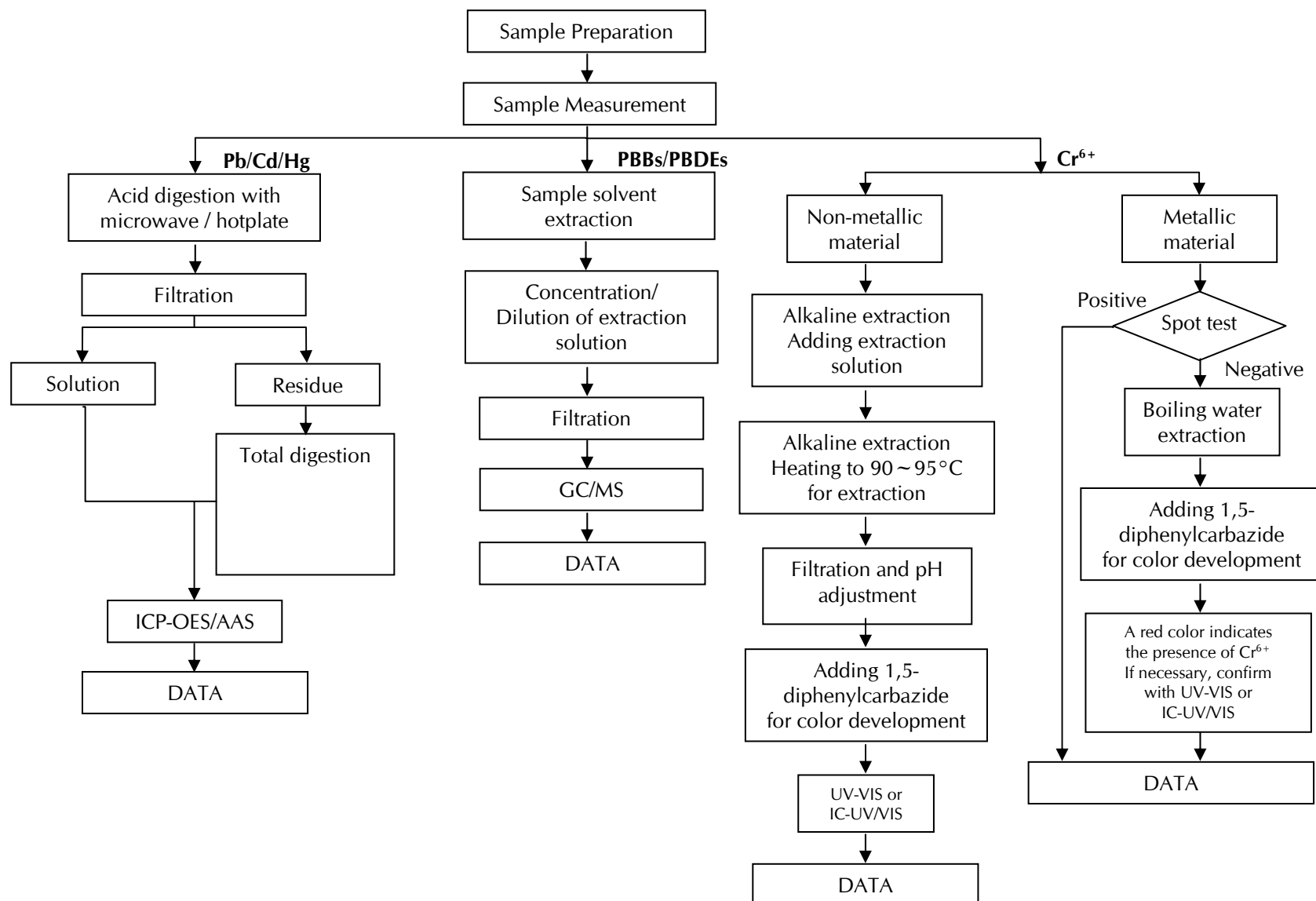

Applicant: ELSCHUKOM ELEKTROSCHUTZKOMPONENTENBAU
GMBH
GEWERBESTRASSE 87,D-98669 VEILSDORF,
GERMANY

Date: JAN 18, 2013

Sample Description:

Two(2) pieces of submitted samples said to be :

(1) Mixed all kinds of metal substrates.

(2) Mixed all kinds of plating layers.

Item Name

: Silver Plated & Pure Silver Wires.

Item No.

: (B-1) 101.014 -. ----

– silver plated copper wire – Cu, Ag--%

(B-2) 101.0131.----

– pure silver wire – Ag 1000

(B-3) 101.0123.0---

– silver plated purest nickel wire – Ni99.98%, Ag1%

(B-4) 101.0182.0---

– silver-copper alloy plated copper plated iron nickel alloy wire

– ElconD, AgCu5%

(B-5) 101.0120.0---

– silver plated constantan wire – CuNi44, Ag5%

(B-6) 101.0151.0---

– silver plated copper - nickel 44 alloy wire

– CuNi44, Ag10%

(B-7) 1050--31.-----

– pure silver strips – Ag 1000 pure

Country Of Origin

: Germany.

Tests Conducted:

As requested by the applicant, for details refer to attached page(s).

To Be Continued

Authorized by:

For intertek testing services Ltd., Shanghai

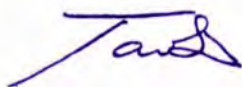

Jacob Lin
General Manager



Tests Conducted

(A) Test result of RoHS Directive:

<u>Testing item</u>	<u>Result</u>
	(1)
Cadmium (Cd) content (mg/kg)	ND
Lead (Pb) content (mg/kg)	ND
Mercury (Hg) content (mg/kg)	ND
Chromium ₂ (VI)(Cr ⁶⁺) result (by boiling water extraction on metal) (mg/kg with 50cm ²)	ND

<u>Testing item</u>	<u>Result</u>
	(2)
Cadmium (Cd) content (mg/kg) /Plating	ND
Lead (Pb) content (mg/kg) /Plating	ND
Mercury (Hg) content (mg/kg) /Plating	ND
Chromium ₂ (VI)(Cr ⁶⁺) result (by boiling water extraction on metal) (mg/kg with 50cm ²) /Plating	ND

Remark: mg/kg with 50cm² = milligram per kilogram with 50 square centimeter
ND = not detected

(B) RoHS Requirement:

<u>Restricted substances</u>	<u>Limits</u>
Cadmium (Cd)	0.01% (100 mg/kg)
Lead (Pb)	0.1% (1000 mg/kg)
Mercury (Hg)	0.1% (1000 mg/kg)
Chromium (VI) (Cr ⁶⁺)	0.1% (1000 mg/kg)

The above limits were quoted from RoHS Directive 2011/65/EU for homogeneous material.

(C) Test method:

<u>Testing item</u>	<u>Testing method</u>	<u>Reporting limit</u>
Cadmium (Cd) content	With reference to IEC 62321 Edition 1.0: 2008, by acid digestion until the tested sample was totally dissolved, and determined by ICP-OES.	2 mg/kg
Lead (Pb) content	With reference to IEC 62321 Edition 1.0: 2008, by acid digestion until the tested sample was totally dissolved, and determined by ICP-OES.	2 mg/kg
Mercury (Hg) content	With reference to IEC 62321 Edition 1.0: 2008, by acid digestion until the tested sample was totally dissolved, and determined by ICP-OES.	2 mg/kg
Chromium (VI) (Cr ⁶⁺) content (for metal)	With reference to IEC 62321 Edition 1.0: 2008, by boiling water extraction and determined by UV-VIS Spectrophotometer.	0.02mg/kg with 50cm ² (in testing solution)

Date sample received: Jan.14, 2013
Testing period: Jan.14, 2013 To Jan.17, 2013

To Be Continued

Tests Conducted
(D) Measurement flowchart:

Test for Cd/Pb/Hg/Cr (VI)/PBBs/PBDEs contents
Reference standard: IEC 62321 Edition 1.0: 2008

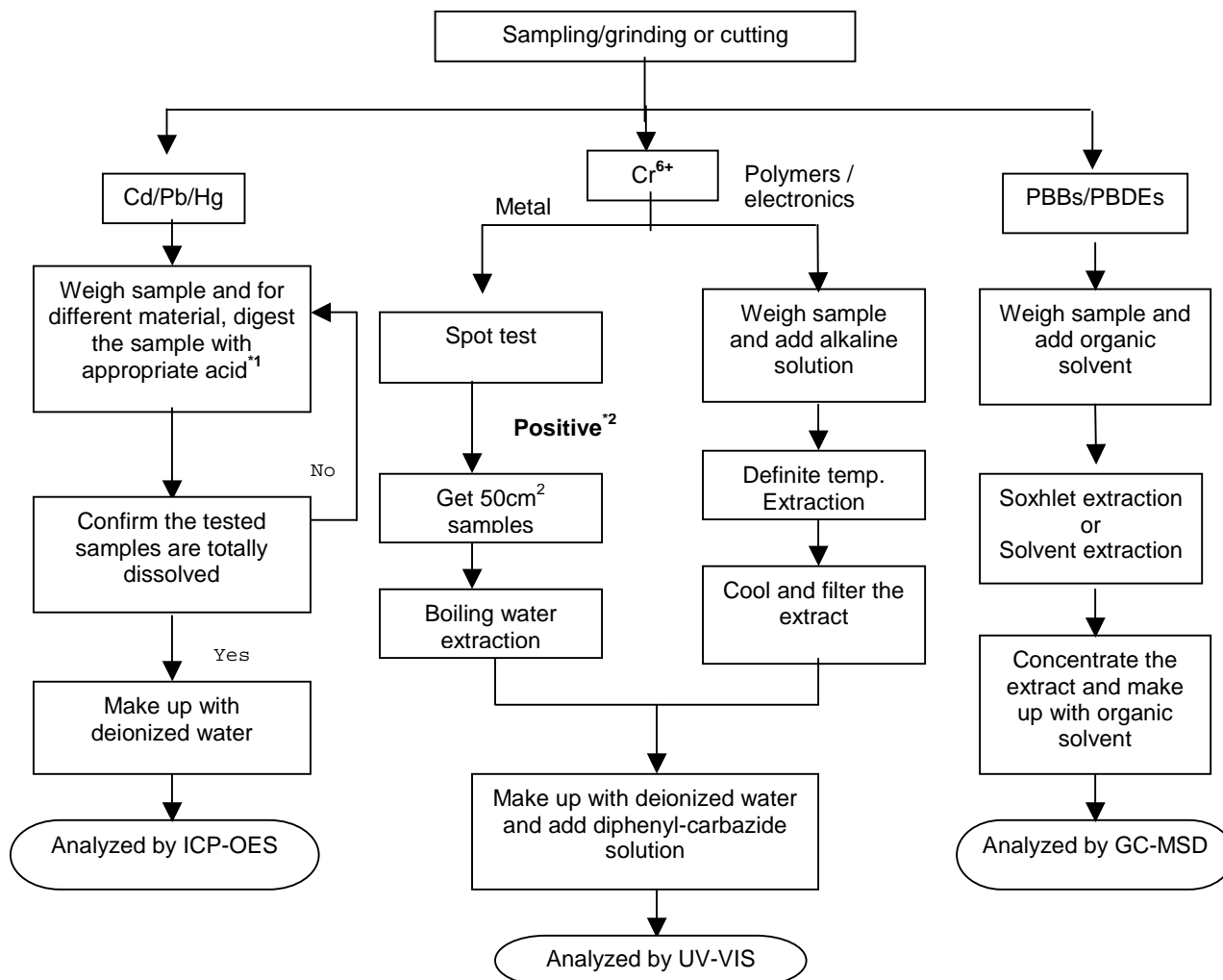

Remarks:

*1: list of appropriate acid:

Material	Acid added for digestion
Polymers	HNO ₃ , HCL, HF, H ₂ O ₂ , H ₃ BO ₃
Metals	HNO ₃ , HCL, HF
Electronics	HNO ₃ , HCL, H ₂ O ₂ , HBF ₄

*2: If the result of spot test is positive, Chromium VI would be determined as detected.

To Be Continued

Tests Conducted



To Be Continued

Tests Conducted



End Of Report

This report is made solely on the basis of your instructions and/or information and materials supplied by you. It is not intended to be a recommendation for any particular course of action. Intertek does not accept a duty of care or any other responsibility to any person other than the Client in respect of this report and only accepts liability to the Client insofar as is expressly contained in the terms and conditions governing Intertek's provision of services to you. Intertek makes no warranties or representations either express or implied with respect to this report save as provided for in those terms and conditions. We have aimed to conduct the Review on a diligent and careful basis and we do not accept any liability to you for any loss arising out of or in connection with this report, in contract, tort, by statute or otherwise, except in the event of our gross negligence or wilful misconduct.



Test Report

Number : TWNC00296620

Applicant: Elschukom Elektroschutzkomponentenbau
GmbH
Gewerbestrasse 87, D-98669 Veilsdorf,
Germany

Date : Jan 30, 2013

Sample Description:

One (1) group of submitted samples said to be :
Sample Description : Tin plated Wires
Style / Item No. : Please see page two to three.
Country of Origin : Germany
Date Sample Received : Jan 23, 2013
Date Test Started : Jan 23, 2013

Test Conducted :

As requested by the applicant, for details please refer to attached pages.

Authorized by:
On Behalf of Intertek Testing Services
Taiwan Limited



K. Y. Liang
Director



Page 1 of 8

Intertek Testing Services Taiwan Ltd.

8F., No. 423, Ruiguang Rd., Neihu District, Taipei 11492, Taiwan, R.O.C.

全國公證檢驗股份有限公司

11492 台北市內湖區瑞光路 423 號 8 樓

Tel: (+886-2) 6602-2888 · 2797-8885 Fax: (+886-2) 6602-2410

Test Report

Number : TWNC00296620

Sample Description:

Style / Item No. : (A-1)101--271.0---

- tin plated copper wire - Cu, Sn--%

(A-2)101--283.0---

- tin plated, copper plated copper nickel alloy wire

- Elcon30, Sn--%

(A-3)101--272.0---

- tin plated, copper plated steel wire - ElconF, Sn--%

(A-4)101--281.0---

- tin plated, copper plated iron nickel alloy wire

- ElconD, Sn--%

(A-5)101--221.0---

- tin plated copper nickel alloy wire - CuNi44, Sn--%

(A-6)101--24-.0---

- tin plated, silver plated copper wire - Cu, Ag--%, Sn--%

(A-7)101--257.0---

- tin plated brass wire - Cu80Zn20, Sn--%

Authorized by:

On Behalf of Intertek Testing Services

Taiwan Limited



K. Y. Liang
Director



Page 2 of 8

Intertek Testing Services Taiwan Ltd.

8F., No. 423, Ruiguang Rd., Neihu District, Taipei 11492, Taiwan, R.O.C.

全國公證檢驗股份有限公司

11492 台北市內湖區瑞光路 423 號 8 樓

Tel: (+886-2) 6602-2888 · 2797-8885 Fax: (+886-2) 6602-2410

Test Report

Number : TWNC00296620

Sample Description:

Style / Item No. : (A-9)101--234.0---
- tin plated silver copper alloy wire
- AgCu90, Sn--% (ElCu90, Sn--%)

(A-10)101--255.----
- tin plated copper zinc alloy wire - Cu70Zn30, Sn--%

(A-11)101--229.----
- tin plated copper nickel alloy wire - CuNi12, Sn--%

(A-12)101--235.----
- tin plated silver copper alloy wire - Ag72Cu28, Sn--%

(A-13)101--231.----
- tin plated silver wire - Ag1000, Sn--%

(A-14)101--236.----
- tin plated silver copper alloy wire
- Ag45Cu55, Sn--%(AgCu55, Sn)

(A-15)101--266.----
- tin plated silver copper alloy wire
- AgCu70, Sn--%(ElCu70, Sn)

(A-16)101--238.----
- tin plated silver copper alloy wire
- AgCu80, Sn--%(Elcu80, Sn)

(A-17)101--228.0---
- tin plated tungsten wire - W, Sn

Authorized by:
On Behalf of Intertek Testing Services
Taiwan Limited



K. Y. Liang
Director



Page 3 of 8

Intertek Testing Services Taiwan Ltd.

8F., No. 423, Ruiguang Rd., Neihu District, Taipei 11492, Taiwan, R.O.C.

全國公證檢驗股份有限公司

11492 台北市內湖區瑞光路 423 號 8 樓

Tel: (+886-2) 6602-2888 · 2797-8885 Fax: (+886-2) 6602-2410

Test Conducted

(I) Test Result Summary:

<u>Test Item</u>	<u>Unit</u>	<u>Test Method</u>	<u>Result</u>	<u>RL</u>
			<u>Mixed all kinds of metal wire</u>	
Heavy Metal				
Cadmium (Cd) content	ppm	With reference to IEC 62321: 2008, by microwave digestion and determined by ICP-OES.	ND	2
Lead (Pb) content	ppm	With reference to IEC 62321: 2008, by microwave digestion and determined by ICP-OES.	37	2
Mercury (Hg) content	ppm	With reference to IEC 62321: 2008, by microwave digestion and determined by ICP-OES.	ND	2
Chromium VI (Cr ⁶⁺) content	mg/kg with 50 cm ²	With reference to IEC 62321: 2008, by boiling water extraction and determined by UV-Vis Spectrophotometer.	Negative (#)	0.02

Remarks: ppm = parts per million based on weight of tested sample = mg/kg
ND = Not detected
RL = Reporting Limit, Quantitation limit of analyte in sample
mg/kg with 50cm² = milligram per kilogram with 50 square centimeter
Negative = A negative test result indicated positive observation was not found at the time of Test. When the spot test showed a negative result, the boiling water extraction procedure shall be used to verify the result.
= Due to the insufficient sample area, reduced total sample surface of 10 cm² was used and the dilution factor was adjusted accordingly.

Responsibility of Chemist: Kevin Liu/ Irene Chiou

Date Sample Received : Jan 23, 2013

Test Period : Jan 23, 2013 To Jan 29, 2013



Test Conducted

(II) RoHS Limits:

<u>Restricted Substances</u>	<u>Limits</u>
Cadmium (Cd) content	0.01% (100ppm)
Lead (Pb) content	0.1% (1000ppm)
Mercury (Hg) content	0.1% (1000ppm)
Chromium VI (Cr ⁶⁺) content	0.1% (1000ppm)

The above limits were quoted from Annex II of 2011/65/EU for homogeneous material.



Test Conducted

(III) Measurement Flowchart:

Test for Cd/Pb/Hg/Chromium (VI)

Reference Standard : IEC 62321 edition 1.0:2008

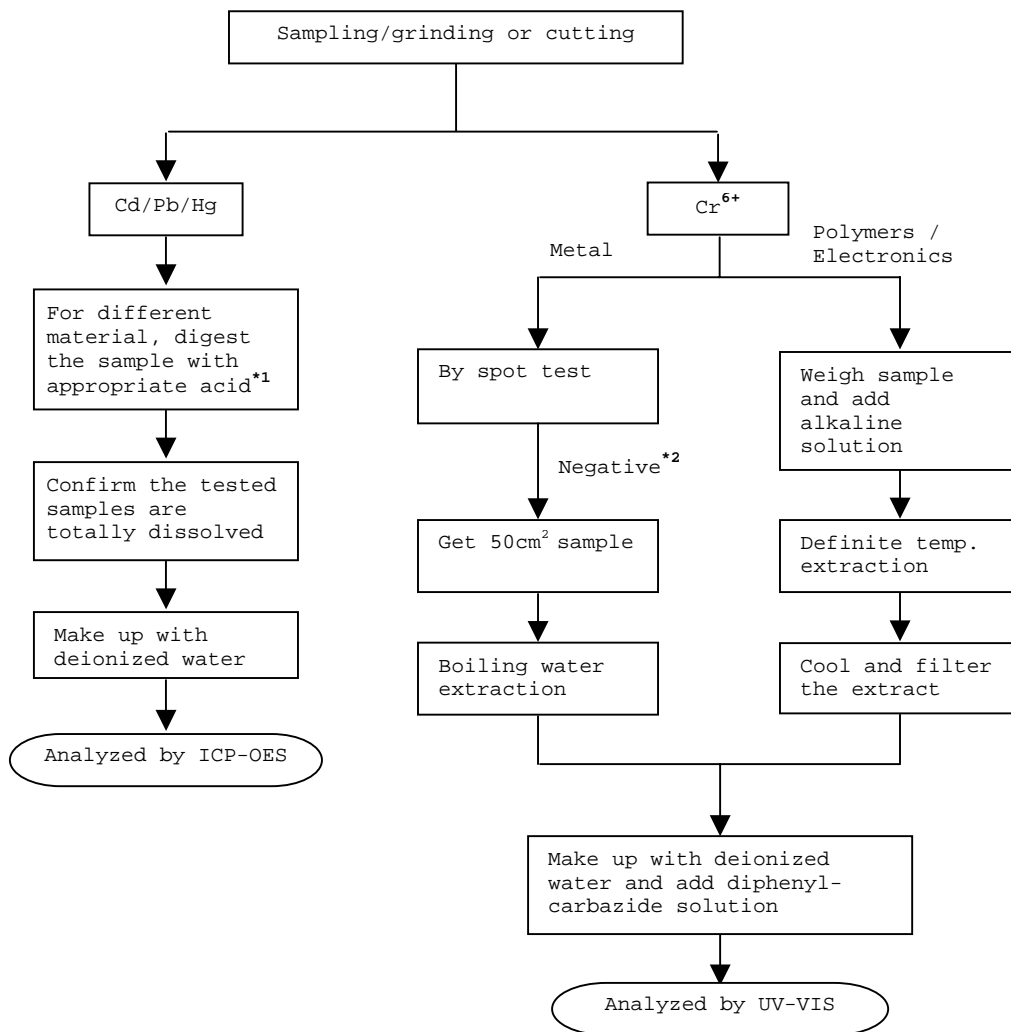



Number : TWNC00296620

Test Conducted

Remarks:

*1: List of Appropriate Acid:

Material	Acid Added for Digestion
Polymers	HNO ₃ , HCl, HF, H ₂ O ₂ , H ₃ BO ₃
Metals	HNO ₃ , HCl, HF
Electronics	HNO ₃ , HCl, H ₂ O ₂ , HBF ₄

*2: If the result of spot test is positive, Chromium VI would be determined as detected.

End of Report

This report is made solely on the basis of your instructions and/or information and materials supplied by you. It is not intended to be a recommendation for any particular course of action. Intertek does not accept a duty of care or any other responsibility to any person other than the Client in respect of this report and only accepts liability to the Client insofar as is expressly contained in the terms and conditions governing Intertek's provision of services to you. Intertek makes no warranties or representations either express or implied with respect to this report save as provided for in those terms and conditions. We have aimed to conduct the Review on a diligent and careful basis and we do not accept any liability to you for any loss arising out of or in connection with this report, in contract, tort, by statute or otherwise, except in the event of our gross negligence or wilful misconduct.



Page 7 of 8

Intertek Testing Services Taiwan Ltd.

8F., No. 423, Ruiguang Rd., Neihu District, Taipei 11492, Taiwan, R.O.C.

全國公證檢驗股份有限公司

11492 台北市內湖區瑞光路 423 號 8 樓

Tel: (+886-2) 6602-2888 · 2797-8885 Fax: (+886-2) 6602-2410

Number : TWNC00296620

Test Conducted

Photo



Test Report

No. SHAEC1216714738

Date: 25 Sep 2012

Page 1 of 5

ZHEJIANG ASIA GENERAL SOLDERING&BRAZING MATERIAL CO., LTD
XIHU INDUSTRIAL PARK, SANDUN, HANGZHOU CITY, ZHEJIANG, PROVINCE, CHINA

The following sample(s) was/were submitted and identified on behalf of the clients as : LEAD-FREE SOLDER WIRE

SGS Job No. : SP12-028285 - SH
Part No. (P/N) : YTW206
Composition : Sn0.3Ag0.7CuCe
Date of Sample Received : 21 Sep 2012
Testing Period : 21 Sep 2012 - 25 Sep 2012
Test Requested : Selected test(s) as requested by client.
Test Method : Please refer to next page(s).
Test Results : Please refer to next page(s).
Conclusion : Based on the performed tests on submitted samples, the results of Lead, Mercury, Cadmium, Hexavalent chromium, Polybrominated biphenyls (PBB), Polybrominated diphenyl ethers (PBDE) comply with the limits as set by RoHS Directive 2011/65/EU Annex II; recasting 2002/95/EC.

Signed for and on behalf of
SGS-CSTC Ltd.



Fan Jingjie, JJ
Approved Signatory

This document is issued by the Company subject to its General Conditions of Service printed overleaf, available on request or accessible at http://www.sgs.com/terms_and_conditions.
It is for electronic format documents, subject to Terms and Conditions for Electronic Documents at www.sgs.com/terms_e-document.htm. Attention is drawn to the limitation of liability, indemnification and jurisdiction issues defined therein. Any holder of this document is advised that information contained hereon reflects the Company's findings at the time of its inspection only and within the limits of Client's instructions, if any. The Company's sole responsibility is to its Client and this document does not exonerate parties to a transaction from exercising all their rights and obligations under the transaction documents. This document cannot be reproduced except in full, without prior written approval of the Company. Any unauthorized alteration, forgery or falsification of the content or appearance of this document is unlawful and offenders may be prosecuted to the fullest extent of the law.
Unless otherwise stated, the results shown in this test report refer only to the sample(s) tested.

Test Report

No. SHAEC1216714738

Date: 25 Sep 2012

Page 2 of 5

Test Results :

Test Part Description :

Specimen No.	SGS Sample ID	Description
1	SHA12-167147.035	Silvery wire

Remarks :

- (1) 1 mg/kg = 1 ppm = 0.0001%
- (2) MDL = Method Detection Limit
- (3) ND = Not Detected (< MDL)
- (4) "-" = Not Regulated

RoHS Directive 2011/65/EU

Test Method : With reference to IEC 62321:2008

- (1) Determination of Cadmium by ICP-OES.
- (2) Determination of Lead by ICP-OES.
- (3) Determination of Mercury by ICP-OES.
- (4) Determination of Hexavalent Chromium by Spot test / Colorimetric Method using UV-Vis.
- (5) Determination of PBBs / PBDEs by GC-MS.

Test Item(s)	Limit	Unit	MDL	035
Cadmium (Cd)	100	mg/kg	2	ND
Lead (Pb)	1000	mg/kg	2	50
Mercury (Hg)	1000	mg/kg	2	ND
Hexavalent Chromium (Cr(VI))	-	-	◇	Negative
Sum of PBBs	1000	mg/kg	-	ND
Monobromobiphenyl	-	mg/kg	5	ND
Dibromobiphenyl	-	mg/kg	5	ND
Tribromobiphenyl	-	mg/kg	5	ND
Tetrabromobiphenyl	-	mg/kg	5	ND
Pentabromobiphenyl	-	mg/kg	5	ND
Hexabromobiphenyl	-	mg/kg	5	ND
Heptabromobiphenyl	-	mg/kg	5	ND
Octabromobiphenyl	-	mg/kg	5	ND
Nonabromobiphenyl	-	mg/kg	5	ND
Decabromobiphenyl	-	mg/kg	5	ND
Sum of PBDEs	1000	mg/kg	-	ND
Monobromodiphenyl ether	-	mg/kg	5	ND

This document is issued by the Company subject to its General Conditions of Service printed overleaf, available on request or accessible at http://www.sgs.com/terms_and_conditions.htm and for electronic format documents, subject to Terms and Conditions for Electronic Documents at www.sgs.com/terms_e-document.htm. Attention is drawn to the limitation of liability in the jurisdiction and jurisdiction issues defined therein. Any holder of this document is advised that information contained hereon reflects the Company's findings at the time of its inspection only and within the limits of Client's instructions, if any. The Company's sole responsibility is to its Client and this document does not exonerate parties to a transaction from exercising all their rights and obligations under the transaction documents. This document cannot be reproduced except in full, without prior written approval of the Company. Any unauthorized alteration, forgery or falsification of the content or appearance of this document is unlawful and offenders may be prosecuted to the fullest extent of the law. Unless otherwise stated, the results shown in this test report refer only to the sample(s) tested.

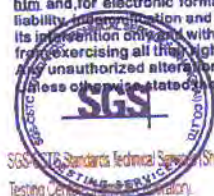

SGS (Shanghai) Standards Technical Service (Shanghai) Co., Ltd.
Testing Center

3rd Building, No. 889 Yishan Road Xuhui District, Shanghai China 200233
中国·上海·徐汇区宜山路889号3号楼 邮编: 200233

T&E (86-21) 61402553 F&E (86-21) 64953679
HL: (86-21) 61402584 HL: (86-21) 64500353

www.cn.sgs.com
e sgs.china@sgs.com

Member of the SGS Group (SGS SA)

Test Report

No. SHAEC1216714738

Date: 25 Sep 2012

Page 3 of 5

Test Item(s)	Limit	Unit	MDL	035
Dibromodiphenyl ether	-	mg/kg	5	ND
Tribromodiphenyl ether	-	mg/kg	5	ND
Tetrabromodiphenyl ether	-	mg/kg	5	ND
Pentabromodiphenyl ether	-	mg/kg	5	ND
Hexabromodiphenyl ether	-	mg/kg	5	ND
Heptabromodiphenyl ether	-	mg/kg	5	ND
Octabromodiphenyl ether	-	mg/kg	5	ND
Nonabromodiphenyl ether	-	mg/kg	5	ND
Decabromodiphenyl ether	-	mg/kg	5	ND

Notes :

(1) The maximum permissible limit is quoted from directive 2011/65/EU, Annex II

(2) ♦Spot-test:

Negative = Absence of Cr(VI) coating, Positive = Presence of Cr(VI) coating;

(The tested sample should be further verified by boiling-water-extraction method if the spot test result is Negative or cannot be confirmed.)

♦Boiling-water-extraction:

Negative = Absence of Cr(VI) coating

Positive = Presence of Cr(VI) coating; the detected concentration in boiling-water-extraction solution is equal or greater than 0.02 mg/kg with 50 cm² sample surface area.

For corrosion protection coatings on metals: Information on storage conditions and production date of the tested sample is unavailable and thus results of Cr(VI) represent status of the sample at the time of testing.

This document is issued by the Company subject to its General Conditions of Service printed overleaf, available on request or accessible at http://www.sgs.com/terms_and_conditions.htm and, for electronic format documents, subject to Terms and Conditions for Electronic Documents at www.sgs.com/terms_e-document.htm. Attention is drawn to the limitation of liability, indemnification and jurisdiction issues defined therein. Any holder of this document is advised that information contained herein reflects the Company's findings at the time of its intervention only and within the limits of Client's instructions, if any. The Company's sole responsibility is to its Client and this document does not exonerate parties to a transaction from exercising all their rights and obligations under the transaction documents. This document cannot be reproduced except in full, without prior written approval of the Company. Any unauthorized alteration, forgery or falsification of the content or appearance of this document is unlawful and offenders may be prosecuted to the fullest extent of the law. Unless otherwise stated, the results shown in this test report refer only to the sample(s) tested.



SGS Standards Technical Services (Shanghai) Co., Ltd.
Testing Center

3rd Building, No. 889 Yishan Road Xuhui District, Shanghai China 200233
中国·上海·徐汇区宜山路889号3号楼 邮编: 200233

T E&E (86-21) 61402553 F E&E (86-21) 64053679
HL: (86-21) 61402594 HL: (86-21) 54500353

www.cn.sgs.com
e sgs.china@sgs.com

ATTACHMENTS

RoHS Testing Flow Chart

- 1) Name of the person who made testing: Jan Shi/Yoyo Wang/Allen Xiao/Gary Xu
- 2) Name of the person in charge of testing: Jeff Zhang/George Xu/ Linda Li
- 3) These samples were dissolved totally by pre-conditioning method according to below flow chart. (Cr^{6+} and PBBs/PBDEs test method excluded)

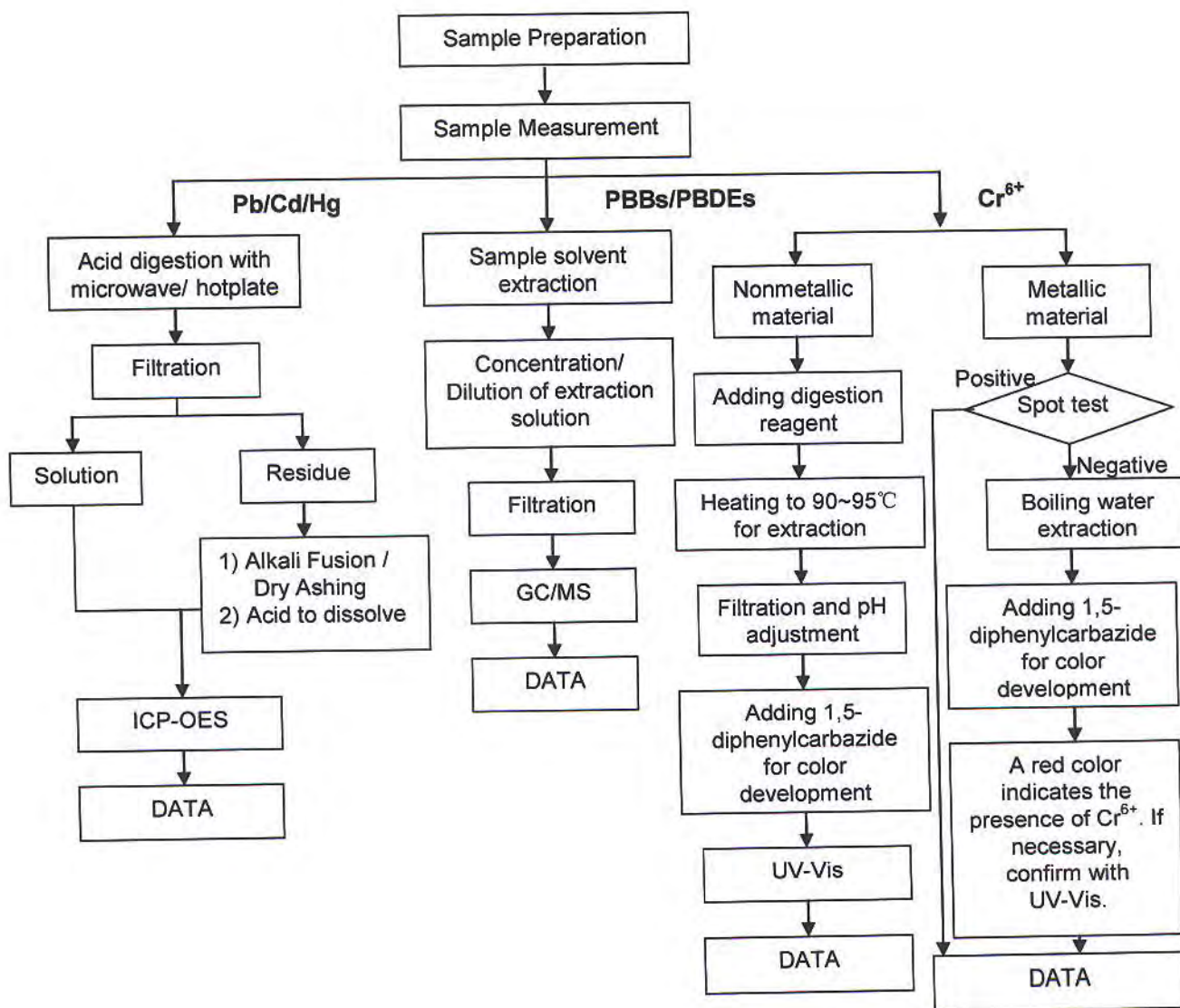

This document is issued by the Company subject to its General Conditions of Service printed overleaf, available on request or accessible at http://www.sgs.com/terms_and_conditions.htm and for electronic format documents, subject to Terms and Conditions for Electronic Documents at www.sgs.com/terms_e-document.htm. Attention is drawn to the limitation of liability, indemnification and jurisdiction issues defined therein. Any holder of this document is advised that information contained herein reflects the Company's findings at the time of its preparation only and within the limits of Client's instructions, if any. The Company's sole responsibility is to its Client and this document does not exonerate parties to a transaction from exercising all their rights and obligations under the transaction documents. This document cannot be reproduced except in full, without prior written approval of the Company. Any unauthorized alteration, forgery or falsification of the content or appearance of this document is unlawful and offenders may be prosecuted to the fullest extent of the law. Unless otherwise stated, the results shown in this test report refer only to the sample(s) tested.

Test Report

No. SHAEC1216714738

Date: 25 Sep 2012

Page 5 of 5

Sample photo:



SGS authenticate the photo on original report only

*** End of Report ***

This document is issued by the Company subject to its General Conditions of Service printed overleaf, available on request or accessible at http://www.sgs.com/terms_and_conditions.htm and for electronic format documents, subject to Terms and Conditions for Electronic Documents at www.sgs.com/terms_e-document.htm. Attention is drawn to the limitation of liability, jurisdiction and jurisdiction issues defined therein. Any holder of this document is advised that information contained herein reflects the Company's findings at the time of its presentation only and within the limits of Client's instructions, if any. The Company's sole responsibility is to its Client and this document does not exonerate parties to a transaction from exercising all their rights and obligations under the transaction documents. This document cannot be reproduced except in full, without prior written approval of the Company. Any unauthorized alteration, forgery or falsification of the content or appearance of this document is unlawful and offenders may be prosecuted to the fullest extent of the law. Unless otherwise stated, the results shown in this test report refer only to the sample(s) tested.



Test Report

No. CANEC1208305601

Date: 02 Jul 2012

Page 1 of 5

AIM SOLDER (SHEN ZHEN) CO.,LTD.

BLOCK 69,THIRD INDUSTRIAL ZONE,LUOTIAN VILLAGE,SONGGANG TOWN,BAOAN DISTRICT,SZ
CHINA

The following sample(s) was/were submitted and identified on behalf of the clients as : SOLDER WIRE AIM230
FAST CORE H RSA605

SGS Job No. : CP12-030363 - SZ

Date of Sample Received : 26 Jun 2012

Testing Period : 26 Jun 2012 - 02 Jul 2012

Test Requested : Selected test(s) as requested by client.

Test Method : Please refer to next page(s).

Test Results : Please refer to next page(s).

Conclusion : Based on the performed tests on submitted samples, the results of Lead,
Mercury, Cadmium, Hexavalent chromium, Polybrominated biphenyls (PBB),
Polybrominated diphenyl ethers (PBDE) comply with the limits as set by RoHS
Directive 2011/65/EU Annex II; recasting 2002/95/EC.

Signed for and on behalf of
SGS-CSTC Ltd.

Kenny Wang
Approved Signatory

This document is issued by the Company subject to its General Conditions of Service printed overleaf, available on request or accessible at http://www.sgs.com/terms_and_conditions.htm and, for electronic format documents, subject to Terms and Conditions for Electronic Documents at www.sgs.com/terms_e-document.htm. Attention is drawn to the limitation of liability, indemnification and jurisdiction issues defined therein. Any holder of this document is advised that information contained hereon reflects the Company's findings at the time of its investigation only, and within the limits of Client's instructions, if any. The Company's sole responsibility is to its Client and this document does not exonerate parties to a transaction from exercising all their rights and obligations under the transaction documents. This document cannot be reproduced except in full, without prior written approval of the Company. Any unauthorized alteration, forgery or falsification of the content or appearance of this document is unlawful and offenders may be prosecuted to the fullest extent of the law. Unless otherwise stated, the results shown in this test report refer only to the sample(s) tested.



Test Report

No. CANEC1208305601

Date: 02 Jul 2012

Page 2 of 5

Test Results :

Test Part Description :

Specimen No.	SGS Sample ID	Description
1	CAN12-083056.001	Silvery metal wire

Remarks :

- (1) 1 mg/kg = 1 ppm = 0.0001%
- (2) MDL = Method Detection Limit
- (3) ND = Not Detected (< MDL)
- (4) "-" = Not Regulated

RoHS Directive 2011/65/EU

Test Method : With reference to IEC 62321:2008

- (1) Determination of Cadmium by ICP-OES.
- (2) Determination of Lead by ICP-OES.
- (3) Determination of Mercury by ICP-OES.
- (4) Determination of Hexavalent Chromium by Spot test / Colorimetric Method using UV-Vis.
- (5) Determination of PBBs / PBDEs by GC-MS.

Test Item(s)	Limit	Unit	MDL	001
Cadmium (Cd)	100	mg/kg	2	ND
Lead (Pb)	1,000	mg/kg	2	78
Mercury (Hg)	1,000	mg/kg	2	ND
Hexavalent Chromium (CrVI)	-	-	◇	Negative
Sum of PBBs	1,000	mg/kg	-	ND
Monobromobiphenyl	-	mg/kg	5	ND
Dibromobiphenyl	-	mg/kg	5	ND
Tribromobiphenyl	-	mg/kg	5	ND
Tetrabromobiphenyl	-	mg/kg	5	ND
Pentabromobiphenyl	-	mg/kg	5	ND
Hexabromobiphenyl	-	mg/kg	5	ND
Heptabromobiphenyl	-	mg/kg	5	ND
Octabromobiphenyl	-	mg/kg	5	ND
Nonabromobiphenyl	-	mg/kg	5	ND
Decabromobiphenyl	-	mg/kg	5	ND
Sum of PBDEs	1,000	mg/kg	-	ND
Monobromodiphenyl ether	-	mg/kg	5	ND

This document is issued by the Company subject to its General Conditions of Service printed overleaf, available on request or accessible at http://www.sgs.com/terms_and_conditions.htm and, for electronic format documents, subject to Terms and Conditions for Electronic Documents at www.sgs.com/terms_e-document.htm. Attention is drawn to the limitation of liability, indemnification and jurisdiction issues defined therein. Any holder of this document is advised that information contained hereon reflects the Company's findings at the time of its inspection only and within the limits of Client's instructions, if any. The Company's sole responsibility is to its Client and this document does not exonerate parties to a transaction from exercising all their rights and obligations under the transaction documents. This document cannot be reproduced except in full, without prior written approval of the Company. Any unauthorized alteration, forgery or falsification of the content or appearance of this document is unlawful and offenders may be prosecuted to the fullest extent of the law. Unless otherwise stated, the results shown in this test report refer only to the sample(s) tested.

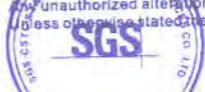

Test Report

No. CANEC1208305601

Date: 02 Jul 2012

Page 3 of 5

Test Item(s)	Limit	Unit	MDL	001
Dibromodiphenyl ether	-	mg/kg	5	ND
Tribromodiphenyl ether	-	mg/kg	5	ND
Tetrabromodiphenyl ether	-	mg/kg	5	ND
Pentabromodiphenyl ether	-	mg/kg	5	ND
Hexabromodiphenyl ether	-	mg/kg	5	ND
Heptabromodiphenyl ether	-	mg/kg	5	ND
Octabromodiphenyl ether	-	mg/kg	5	ND
Nonabromodiphenyl ether	-	mg/kg	5	ND
Decabromodiphenyl ether	-	mg/kg	5	ND

Notes :

(1) The maximum permissible limit is quoted from the directive 2011/65/EU, Annex II

(2) Spot-test:

Negative = Absence of CrVI coating, Positive = Presence of CrVI coating;

(The tested sample should be further verified by boiling-water-extraction method if the spot test result is Negative or cannot be confirmed.)

Boiling-water-extraction:

Negative = Absence of CrVI coating

Positive = Presence of CrVI coating; the detected concentration in boiling-water-extraction solution is equal or greater than 0.02 mg/kg with 50 cm² sample surface area.

For corrosion protection coatings on metals: Information on storage conditions and production date of the tested sample is unavailable and thus results of Cr(VI) represent status of the sample at the time of testing.

ATTACHMENTS

RoHS Testing Flow Chart

- 1) Name of the person who made testing: Bella Wang / Cutey Yu
- 2) Name of the person in charge of testing: Adams Yu / Ryan Yang
- 3) These samples were dissolved totally by pre-conditioning method according to below flow chart (Cr⁶⁺ and PBBs/PBDEs test method excluded).

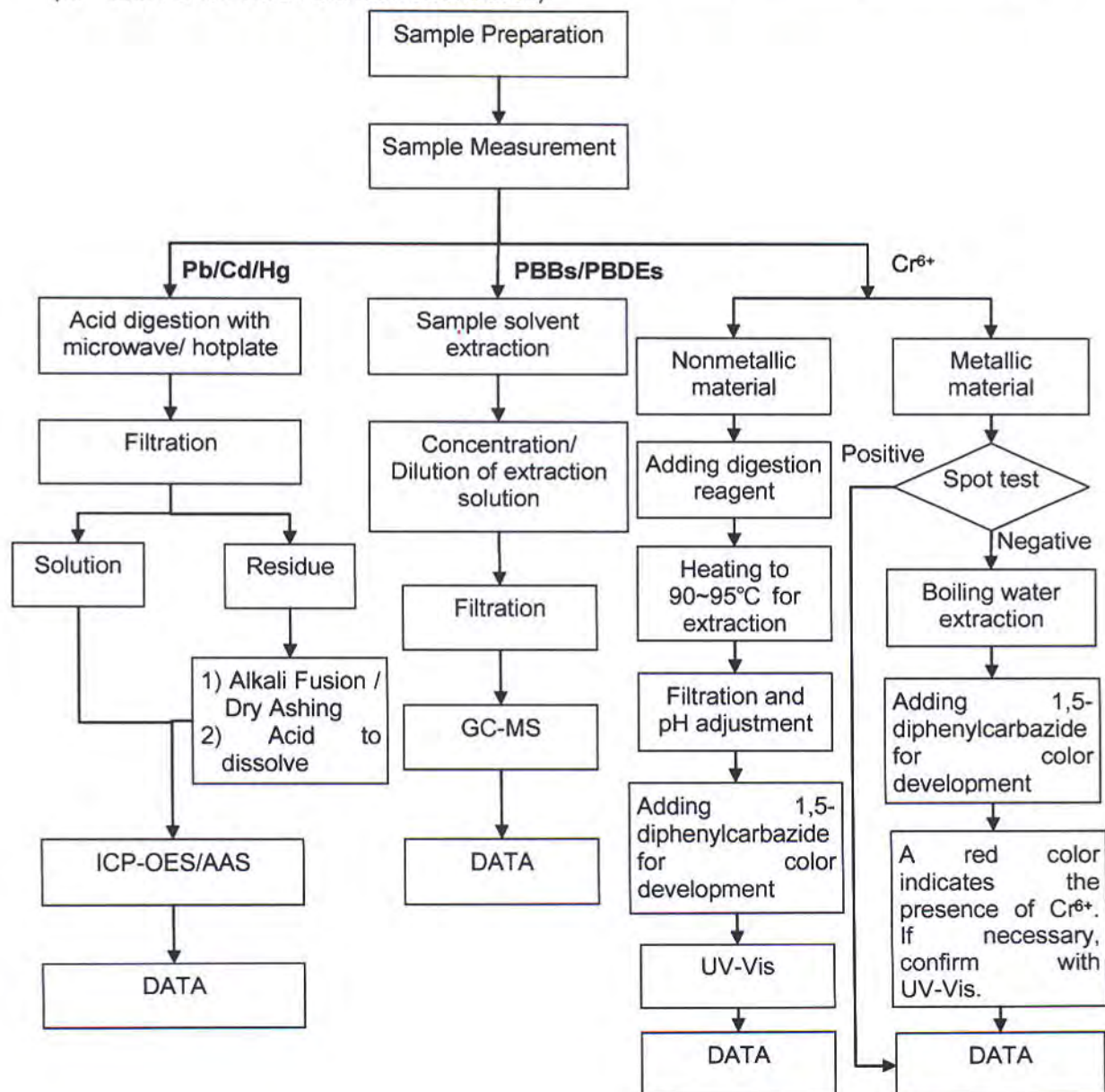

Test Report

No. CANEC1208305601

Date: 02 Jul 2012

Page 5 of 5

Sample photo:



SGS authenticate the photo on original report only

*** End of Report ***



TEST REPORT

NUMBER: SH AH00355828

APPLICANT: LITTELFUSE, INC.
800 E. NORTHWEST HWY
AT TN: A.DIVIETRO/D.UNTIEDT

DATE: DEC 13, 2012

SAMPLE DESCRIPTION:
ONE (1) SUBMITTED SAMPLE SAID TO BE **WHITE POWDER**.
ITEM NAME : FILLER.
PART NO. : 090187.

TESTS CONDUCTED:
AS REQUESTED BY THE APPLICANT, FOR DETAILS REFER TO ATTACHED PAGE(S)

TO BE CONTINUED

AUTHORIZED BY:
FOR INTERTEK TESTING SERVICES
LTD., SHANGHAI

JACOB LIN
GENERAL MANAGER

TESTS CONDUCTED

1 (I) Test Result Summary:

TESTING ITEM R	RESULT (ppm)
HEAVY METAL	
CADMIUM (Cd) CONTENT	ND
LEAD (Pb) CONTENT	ND
MERCURY (Hg) CONTENT	ND
CHROMIUM VI (Cr ⁶⁺) CONTENT	ND
POLYBROMINATED BIPHENYLS (PBBs)	
MONOBROMINATED BIPHENYLS (MonoBB)	ND
DIBROMINATED BIPHENYLS (DiBB)	ND
TRIBROMINATED BIPHENYLS (TriBB)	ND
TETRABROMINATED BIPHENYLS (TetraBB)	ND
PENTABROMINATED BIPHENYLS (PentaBB)	ND
HEXABROMINATED BIPHENYLS (HexaBB)	ND
HEPTABROMINATED BIPHENYLS (HeptaBB)	ND
OCTABROMINATED BIPHENYLS (OctaBB)	ND
NONABROMINATED BIPHENYLS (NonaBB)	ND
DECABROMINATED BIPHENYL (DecaBB)	ND
POLYBROMINATED DIPHENYL ETHERS (PBDEs)	
MONOBROMINATED DIPHENYL ETHERS (MonoBDE)	ND
DIBROMINATED DIPHENYL ETHERS (DiBDE)	ND
TRIBROMINATED DIPHENYL ETHERS (TriBDE)	ND
TETRABROMINATED DIPHENYL ETHERS (TetraBDE)	ND
PENTABROMINATED DIPHENYL ETHERS (PentaBDE)	ND
HEXABROMINATED DIPHENYL ETHERS (HexaBDE)	ND
HEPTABROMINATED DIPHENYL ETHERS (HeptaBDE)	ND
OCTABROMINATED DIPHENYL ETHERS (OctaBDE)	ND
NONABROMINATED DIPHENYL ETHERS (NonaBDE)	ND
DECABROMINATED DIPHENYL ETHER (DecaBDE)	ND

REMARKS: ppm = PARTS PER MILLION = mg/kg
ND = NOT DETECTED

(II) ROHS REQUIREMENT:

RESTRICTED SUBSTANCES LIM	ITS
CADMIUM (Cd) CONTENT	0.01% (100ppm)
LEAD (Pb) CONTENT	0.1% (1000ppm)
MERCURY (Hg) CONTENT	0.1% (1000ppm)
CHROMIUM VI (Cr ⁶⁺) CONTENT	0.1% (1000ppm)
POLYBROMINATED BIPHENYLS (PBBs)	0.1% (1000ppm)
POLYBROMINATED DIPHENYL ETHERS (PBDEs)	0.1% (1000ppm)

THE ABOVE LIMITS WERE QUOTED FROM ROHS DIRECTIVE 2002/95/EC AND AMENDMENT 2005/618/EC FOR HOMOGENEOUS MATERIAL.

TO BE CONTINUED

**TEST REPORT**

NUMBER: SH AH00355828

TESTS CONDUCTED

2 (I) Test Result Summary:

TESTING ITEM R	RESULT (ppm)
HALOGEN CONTENT	
FLUORINE (F)	ND
CHLORINE (Cl)	ND
BROMINE (Br)	ND
IODINE (I)	ND

REMARKS: ppm = PARTS PER MILLION = mg/kg
ND = NOT DETECTED

(III) TEST METHOD:

TESTING ITEM T	TESTING METHOD	REPORTING LIMIT
HALOGEN CONTENT	WITH REFERENCE TO EN 14582:2007 BY COMBUSTION FLASK WITH OXYGEN AND DETERMINED BY ION CHROMATOGRAPHY	50 ppm

TO BE CONTINUED

TEST REPORT

NUMBER: SH AH00355828

TESTS CONDUCTED
(III) TEST METHOD:

TESTING ITEM T	ESTING METHOD	REPORTING LIMIT
CADMIUM (Cd) CONTENT	WITH REFERENCE TO IEC 62321 EDITION 1.0:2008 IN CLAUSE 8/9/10, BY MICROWAVE DIGESTION UNTIL THE TESTED SAMPLES ARE TOTALLY DISSOLVED AND DETERMINED BY ICP-OES.	2 ppm
LEAD (Pb) CONTENT	WITH REFERENCE TO IEC 62321 EDITION 1.0:2008 IN CLAUSE 8/9/10, BY MICROWAVE DIGESTION UNTIL THE TESTED SAMPLES ARE TOTALLY DISSOLVED AND DETERMINED BY ICP-OES.	2 ppm
MERCURY (Hg) CONTENT	WITH REFERENCE TO IEC 62321 EDITION 1.0:2008 IN CLAUSE 7, BY MICROWAVE DIGESTION UNTIL THE TESTED SAMPLES ARE TOTALLY DISSOLVED AND DETERMINED BY ICP-OES.	2 ppm
CHROMIUM VI (CR ⁶⁺) CONTENT	WITH REFERENCE TO IEC 62321 EDITION 1.0:2008 IN ANNEX C, BY ALKALINE DIGESTION AND DETERMINED BY UV-VIS SPECTROPHOTOMETER.	1 ppm
POLYBROMINATED BIPHENYLS (PBBs)	WITH REFERENCE TO IEC 62321 EDITION 1.0:2008 IN ANNEX A, BY SOLVENT EXTRACTION AND DETERMINED BY GC-MSD AND FURTHER HPLC CONFIRMATION WHEN NECESSARY.	5 ppm
POLYBROMINATED DIPHENYL ETHERS (PBDEs)	WITH REFERENCE TO IEC 62321 EDITION 1.0:2008 IN ANNEX A, BY SOLVENT EXTRACTION AND DETERMINED BY GC-MSD AND FURTHER HPLC CONFIRMATION WHEN NECESSARY.	5 ppm

REMARK: REPORTING LIMIT = QUANTITATION LIMIT OF ANALYZE IN SAMPLE

TO BE CONTINUED

TESTS CONDUCTED

(IV) MEASUREMENT FLOWCHART:

TEST FOR Cd/ Pb/ Hg/Cr (VI)/ PBBs/PBDES CONTENTS

REFERENCE STANDARD: IEC 62321 EDITION 1.0:2008

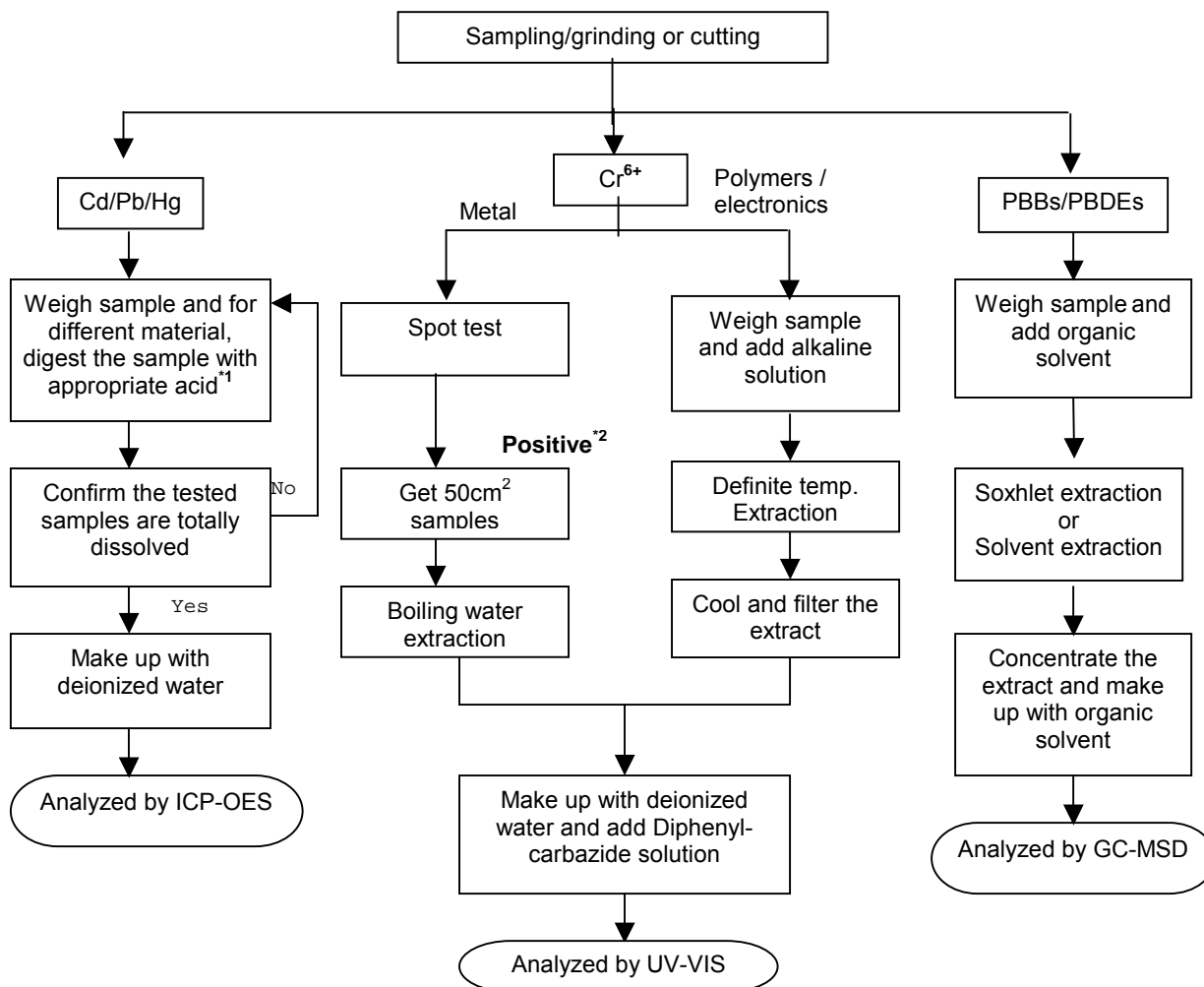
REMARKS:

*1: LIST OF APPROPRIATE ACID:

MATERIAL	ACID ADDED FOR DIGESTION
POLYMERS HNO	₃ HCL, HF, H ₂ O ₂ , H ₃ BO ₃
METALS HNO	₃ HCL, HF
ELECTRONICS HNO	₃ HCL, H ₂ O ₂ , HBF ₄

*2: IF THE RESULT OF SPOT TEST IS POSITIVE, CHROMIUM (VI) WOULD BE DETERMINED AS DETECTED.

TO BE CONTINUED

TESTS CONDUCTED

(V) MEASUREMENT FLOWCHART:
TEST FOR HALOGEN CONTENT
REFERENCE STANDARD: EN 14582

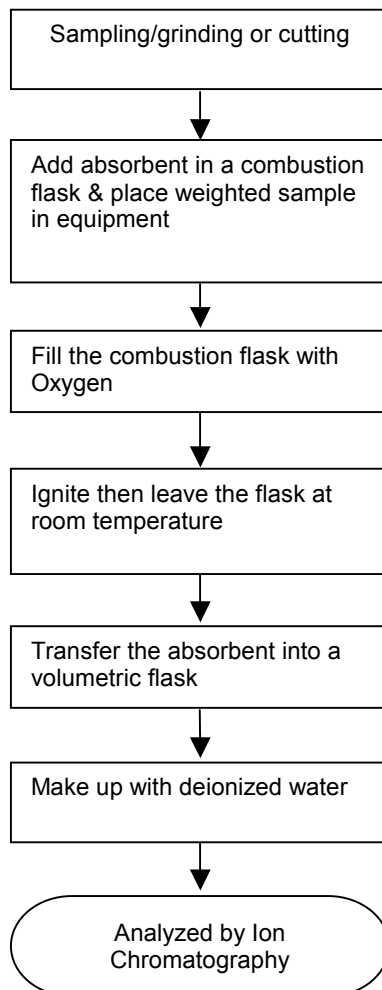

TO BE CONTINUED

TESTS CONDUCTED

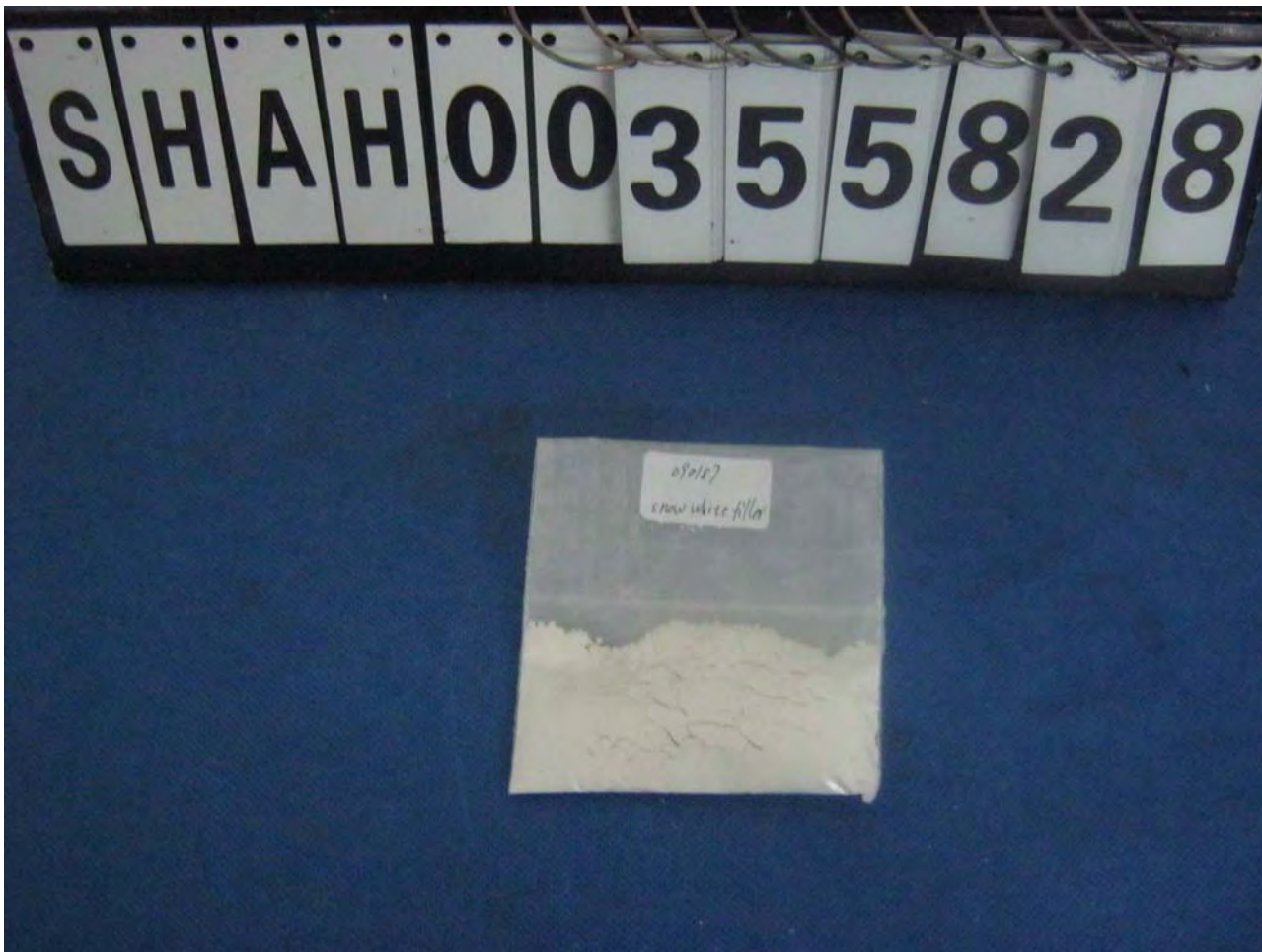

END OF REPORT

This report is made solely on the basis of your instructions and/or information and materials supplied by you. It is not intended to be a recommendation for any particular course of action. Intertek does not accept a duty of care or any other responsibility to any person other than the Client in respect of this report and only accepts liability to the Client insofar as is expressly contained in the terms and conditions governing Intertek's provision of services to you. Intertek makes no warranties or representations either express or implied with respect to this report save as provided for in those terms and conditions. We have aimed to conduct the Review on a diligent and careful basis and we do not accept any liability to you for any loss arising out of or in connection with this report, in contract, tort, by statute or otherwise, except in the event of our gross negligence or wilful misconduct.



TEST REPORT

NUMBER: SH AH00355836

APPLICANT: LITTELFUSE, INC.
800 E. NORTHWEST HWY
AT TN: A.DIVIETRO/D.UNTIEDT

DATE: DEC 13, 2012

SAMPLE DESCRIPTION:

ONE(1) SUBMITTED SAMPLE SAID TO BE **BEIGE POWDER.**

ITEM NAME : FILLER.

PART NO. : 090184.

TESTS CONDUCTED:

AS REQUESTED BY THE APPLICANT, FOR DETAILS REFER TO ATTACHED PAGE(S)

TO BE CONTINUED

AUTHORIZED BY:
FOR INTERTEK TESTING SERVICES
LTD., SHANGHAI

JACOB LIN
GENERAL MANAGER

TESTS CONDUCTED

1 (I) Test Result Summary:

TESTING ITEM R	RESULT (ppm)
HEAVY METAL	
CADMIUM (Cd) CONTENT	ND
LEAD (Pb) CONTENT	ND
MERCURY (Hg) CONTENT	ND
CHROMIUM VI (Cr ⁶⁺) CONTENT	ND
POLYBROMINATED BIPHENYLS (PBBs)	
MONOBROMINATED BIPHENYLS (MonoBB)	ND
DIBROMINATED BIPHENYLS (DiBB)	ND
TRIBROMINATED BIPHENYLS (TriBB)	ND
TETRABROMINATED BIPHENYLS (TetraBB)	ND
PENTABROMINATED BIPHENYLS (PentaBB)	ND
HEXABROMINATED BIPHENYLS (HexaBB)	ND
HEPTABROMINATED BIPHENYLS (HeptaBB)	ND
OCTABROMINATED BIPHENYLS (OctaBB)	ND
NONABROMINATED BIPHENYLS (NonaBB)	ND
DECABROMINATED BIPHENYL (DecaBB)	ND
POLYBROMINATED DIPHENYL ETHERS (PBDEs)	
MONOBROMINATED DIPHENYL ETHERS (MonoBDE)	ND
DIBROMINATED DIPHENYL ETHERS (DiBDE)	ND
TRIBROMINATED DIPHENYL ETHERS (TriBDE)	ND
TETRABROMINATED DIPHENYL ETHERS (TetraBDE)	ND
PENTABROMINATED DIPHENYL ETHERS (PentaBDE)	ND
HEXABROMINATED DIPHENYL ETHERS (HexaBDE)	ND
HEPTABROMINATED DIPHENYL ETHERS (HeptaBDE)	ND
OCTABROMINATED DIPHENYL ETHERS (OctaBDE)	ND
NONABROMINATED DIPHENYL ETHERS (NonaBDE)	ND
DECABROMINATED DIPHENYL ETHER (DecaBDE)	ND

REMARKS: ppm = PARTS PER MILLION = mg/kg
ND = NOT DETECTED

RESPONSIBILITY OF CHEMIST: DENT FANG / LEAF LIU

(II) ROHS REQUIREMENT:

RESTRICTED SUBSTANCES LIM	ITS
CADMIUM (Cd) CONTENT	0.01% (100ppm)
LEAD (Pb) CONTENT	0.1% (1000ppm)
MERCURY (Hg) CONTENT	0.1% (1000ppm)
CHROMIUM VI (Cr ⁶⁺) CONTENT	0.1% (1000ppm)
POLYBROMINATED BIPHENYLS (PBBs)	0.1% (1000ppm)
POLYBROMINATED DIPHENYL ETHERS (PBDEs)	0.1% (1000ppm)

THE ABOVE LIMITS WERE QUOTED FROM ROHS DIRECTIVE 2002/95/EC AND AMENDMENT 2005/618/EC FOR HOMOGENEOUS MATERIAL.

TO BE CONTINUED

TEST REPORT

NUMBER: SH AH00355836

TESTS CONDUCTED
(III) TEST METHOD:

TESTING ITEM T	ESTING METHOD	REPORTING LIMIT
CADMIUM (Cd) CONTENT	WITH REFERENCE TO IEC 62321 EDITION 1.0:2008 IN CLAUSE 8/9/10, BY MICROWAVE DIGESTION UNTIL THE TESTED SAMPLES ARE TOTALLY DISSOLVED AND DETERMINED BY ICP-OES.	2 ppm
LEAD (Pb) CONTENT	WITH REFERENCE TO IEC 62321 EDITION 1.0:2008 IN CLAUSE 8/9/10, BY MICROWAVE DIGESTION UNTIL THE TESTED SAMPLES ARE TOTALLY DISSOLVED AND DETERMINED BY ICP-OES.	2 ppm
MERCURY (Hg) CONTENT	WITH REFERENCE TO IEC 62321 EDITION 1.0:2008 IN CLAUSE 7, BY MICROWAVE DIGESTION UNTIL THE TESTED SAMPLES ARE TOTALLY DISSOLVED AND DETERMINED BY ICP-OES.	2 ppm
CHROMIUM VI (CR ⁶⁺) CONTENT	WITH REFERENCE TO IEC 62321 EDITION 1.0:2008 IN ANNEX C, BY ALKALINE DIGESTION AND DETERMINED BY UV-VIS SPECTROPHOTOMETER.	1 ppm
POLYBROMINATED BIPHENYLS (PBBs)	WITH REFERENCE TO IEC 62321 EDITION 1.0:2008 IN ANNEX A, BY SOLVENT EXTRACTION AND DETERMINED BY GC-MSD AND FURTHER HPLC CONFIRMATION WHEN NECESSARY.	5 ppm
POLYBROMINATED DIPHENYL ETHERS (PBDEs)	WITH REFERENCE TO IEC 62321 EDITION 1.0:2008 IN ANNEX A, BY SOLVENT EXTRACTION AND DETERMINED BY GC-MSD AND FURTHER HPLC CONFIRMATION WHEN NECESSARY.	5 ppm

REMARK: REPORTING LIMIT = QUANTITATION LIMIT OF ANALYZE IN SAMPLE

TO BE CONTINUED

TESTS CONDUCTED

(IV) MEASUREMENT FLOWCHART:

TEST FOR Cd/ Pb/ Hg/Cr (VI)/ PBBs/PBDES CONTENTS

REFERENCE STANDARD: IEC 62321 EDITION 1.0:2008

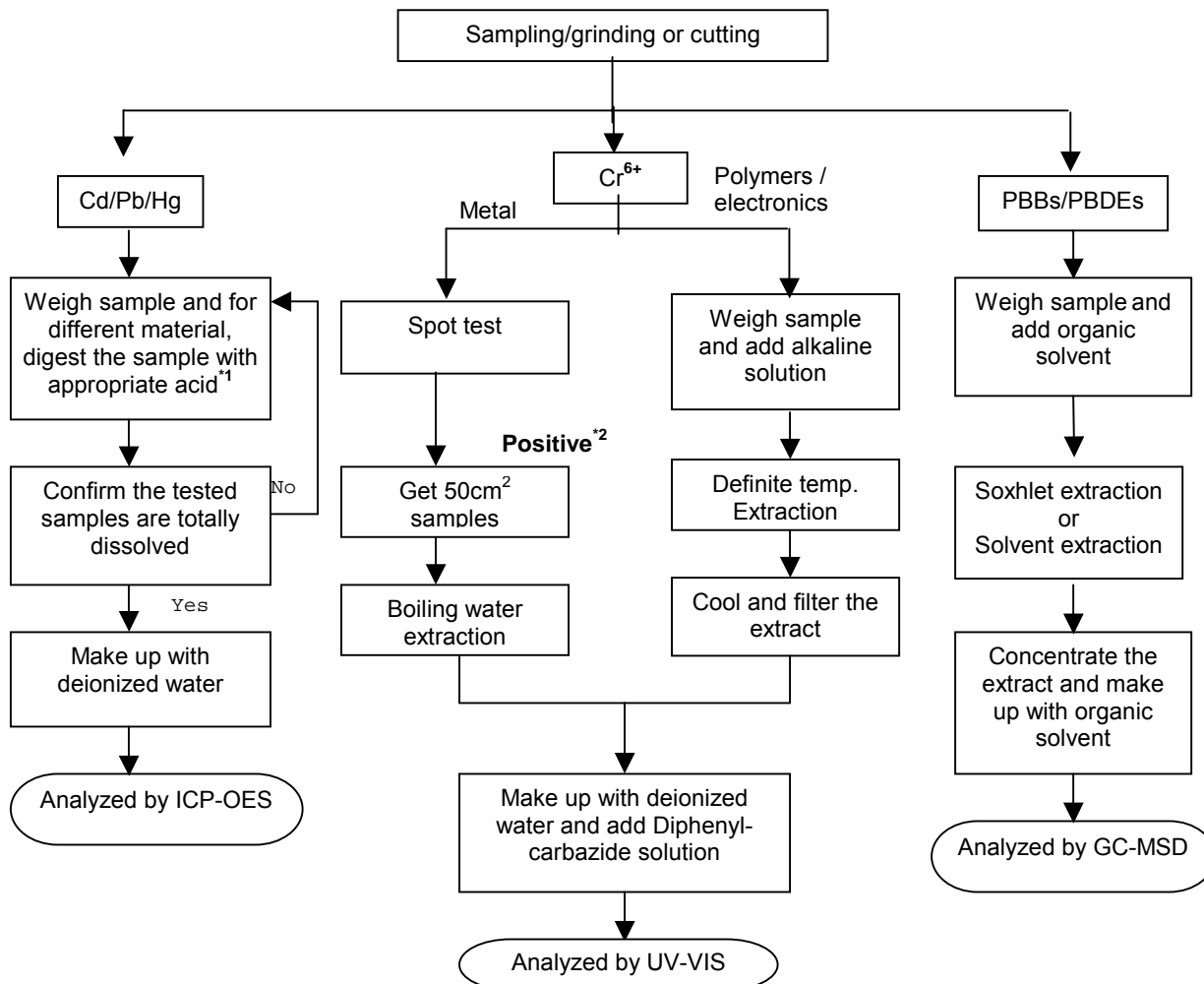

REMARKS:

*1: LIST OF APPROPRIATE ACID:

MATERIAL	ACID ADDED FOR DIGESTION
POLYMERS HNO	₃ HCL,HF,H ₂ O ₂ ,H ₃ BO ₃
METALS HNO	₃ HCL,HF
ELECTRONICS HNO	₃ HCL,H ₂ O ₂ ,HBF ₄

*2: IF THE RESULT OF SPOT TEST IS POSITIVE, CHROMIUM (VI) WOULD BE DETERMINED AS DETECTED.

TO BE CONTINUED

TESTS CONDUCTED

(V) MEASUREMENT FLOWCHART:

TEST FOR HALOGEN CONTENT

REFERENCE STANDARD: EN 14582

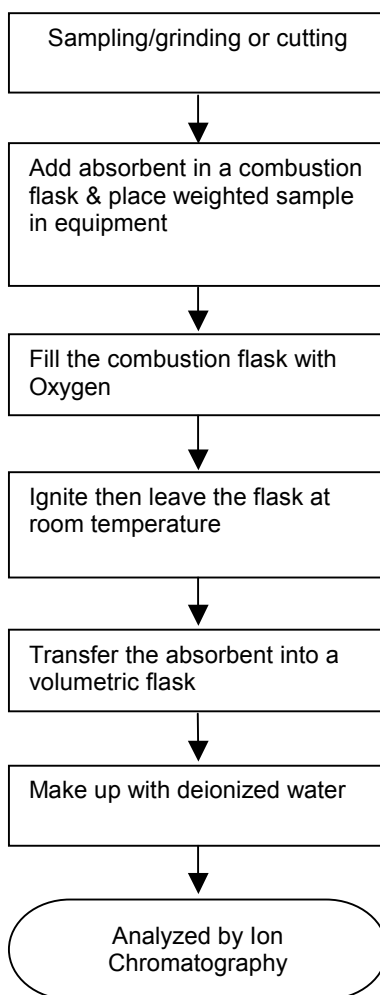

TO BE CONTINUED

**TEST REPORT**

NUMBER: SH AH00355836

TESTS CONDUCTED

2 (I) Test Result Summary :

<u>Testing Item</u>	<u>Result (ppm)</u>
Halogen Content	
Fluorine (F)	ND
Chlorine (Cl)	100
Bromine (Br)	ND
Iodine (I)	ND

Remarks: ppm = Parts per million = mg/kg

N D = Not detected

Responsibility Of Chemist : Grace Wang

(III) Test Method:

<u>Testing Item T</u>	<u>Testing Method R</u>	<u>Reporting Limit</u>
Halogen Content	With reference to EN 14582:2007 by combustion flask with oxygen and determined by ion chromatography	50 ppm

Remark: Reporting limit = Quantitation limit of analyte in sample

Date Sample Received : Dec.5, 2012

Testing Period : Dec.5, 2012 To Dec.11, 2012

TO BE CONTINUED

Intertek Testing Services Ltd., Shanghai

Block B, Jinling Business Square, No.801 YiShan Road, Shanghai, China. 200233

上海天祥質量技術服務有限公司

上海市宜山路 801 號金陵商務廣場 B 座 200233

Telephone: +86 21 6120 6060 Facsimile: +86 21 6127 9740

www.intertek.com www.intertek.com.cn

TESTS CONDUCTED
(IV) Measurement Flowchart:

Test For Halogen Content
Reference Standard: EN 14582

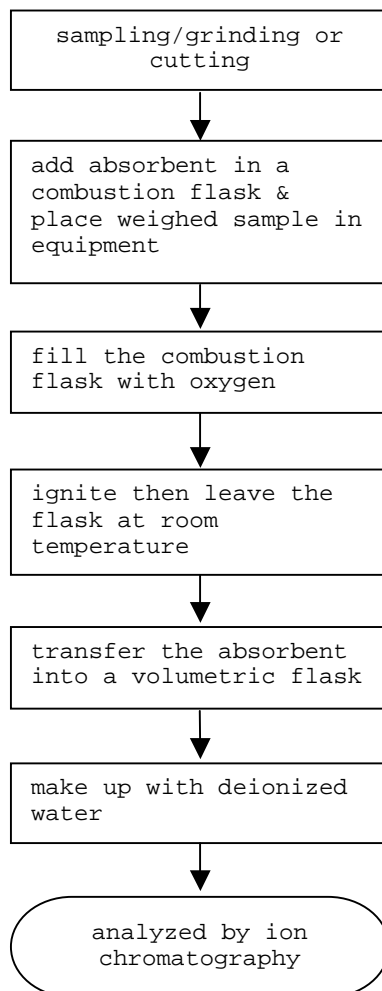

TO BE CONTINUED

TESTS CONDUCTED

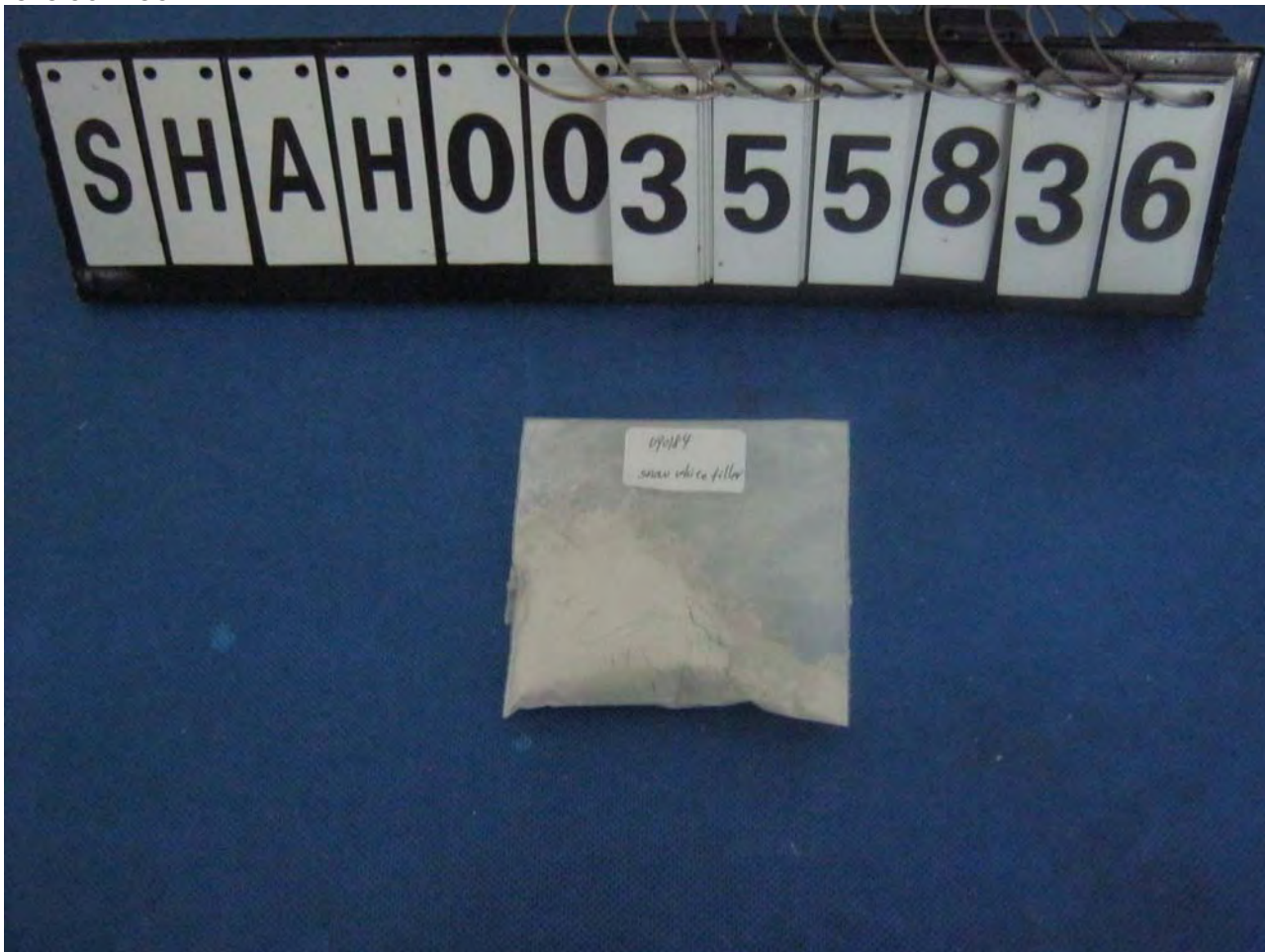

END OF REPORT

This report is made solely on the basis of your instructions and/or information and materials supplied by you. It is not intended to be a recommendation for any particular course of action. Intertek does not accept a duty of care or any other responsibility to any person other than the Client in respect of this report and only accepts liability to the Client insofar as is expressly contained in the terms and conditions governing Intertek's provision of services to you. Intertek makes no warranties or representations either express or implied with respect to this report save as provided for in those terms and conditions. We have aimed to conduct the Review on a diligent and careful basis and we do not accept any liability to you for any loss arising out of or in connection with this report, in contract, tort, by statute or otherwise, except in the event of our gross negligence or wilful misconduct.



TEST REPORT

NUMBER: SH AH00346635

APPLICANT: LITTELFUSE, INC.
800 E. NORTHWEST HWY
ATT N: A.DIVIETRO/D.UNTIEDT

DATE: OCT 29, 2012

SAMPLE DESCRIPTION:

ONE (1) SUBMITTED SAMPLE SAID TO BE **RED INK.**
PART DESCRIPTION : INK-RED.
PART NUMBER : 425901.
DATE SAMPLE RECEIVED : OCTOBER.19, 2012.
DATE TEST STARTED : OCTOBER.19, 2012.

TESTS CONDUCTED:

AS REQUESTED BY THE APPLICANT, FOR DETAILS REFER TO ATTACHED PAGE(S)

TO BE CONTINUED

AUTHORIZED BY:
FOR INTERTEK TESTING SERVICES
LTD., SHANGHAI

JACOB LIN
GENERAL MANAGER

TESTS CONDUCTED

1 (I) Test Result Summary :

Testing Item	Result (ppm)
Heavy Metal	
Cadmium (Cd) content	ND
Lead (Pb) content	ND
Mercury (Hg) content	ND
Chromium VI (Cr ⁶⁺) content	ND
Polybrominated Biphenyls (PBBs)	
Monobrominated Biphenyls (MonoBB)	ND
Dibrominated Biphenyls (DiBB)	ND
Tribrominated Biphenyls (TriBB)	ND
Tetrabrominated Biphenyls (TetraBB)	ND
Pentabrominated Biphenyls (PentaBB)	ND
Hexabrominated Biphenyls (HexaBB)	ND
Heptabrominated Biphenyls (HeptaBB)	ND
Octabrominated Biphenyls (OctaBB)	ND
Nonabrominated Biphenyls (NonaBB)	ND
Decabrominated Biphenyl (DecaBB)	ND
Polybrominated Diphenyl Ethers (PBDEs)	
Monobrominated Diphenyl Ethers (MonoBDE)	ND
Dibrominated Diphenyl Ethers (DiBDE)	ND
Tribrominated Diphenyl Ethers (TriBDE)	ND
Tetrabrominated Diphenyl Ethers (TetraBDE)	ND
Pentabrominated Diphenyl Ethers (PentaBDE)	ND
Hexabrominated Diphenyl Ethers (HexaBDE)	ND
Heptabrominated Diphenyl Ethers (HeptaBDE)	ND
Octabrominated Diphenyl Ethers (OctaBDE)	ND
Nonabrominated Diphenyl Ethers (NonaBDE)	ND
Decabrominated Diphenyl Ether (DecaBDE)	ND

(III) Test Method:

Testing Item T	Testing Method R	Reporting Limit
Cadmium (Cd) content	With reference to IEC 62321 edition 1.0:2008 in clause 8/9/10, by microwave digestion until the tested samples are totally dissolved and determined by ICP-OES.	2 ppm
Lead (Pb) content	With reference to IEC 62321 edition 1.0:2008 in clause 8/9/10, by microwave digestion until the tested samples are totally dissolved and determined by ICP-OES.	2 ppm
Mercury (Hg) content	With reference to IEC 62321 edition 1.0:2008 in clause 7, by microwave digestion until the tested samples are totally dissolved and determined by ICP-OES.	2 ppm
Chromium VI (Cr ⁶⁺) content	With reference to IEC 62321 edition 1.0:2008 in annex C, by alkaline digestion and determined by UV-Vis spectrophotometer.	1 ppm
Polybrominated Biphenyls (PBBs)	With reference to IEC 62321 edition 1.0:2008 in annex A, by solvent extraction and determined by GC-MSD and further HPLC confirmation when necessary.	5 ppm
Polybrominated Diphenyl Ethers (PBDEs)	With reference to IEC 62321 edition 1.0:2008 in annex A, by solvent extraction and determined by GC-MSD and further HPLC confirmation when necessary.	5 ppm

Remark: Reporting limit = Quantitation limit of analyte in sample

TO BE CONTINUED

TESTS CONDUCTED

(IV) Measurement Flowchart:

Test For Cd/Pb/Hg/Chromium (VI)/PBBs/PBDEs Contents

Reference Standard: IEC 62321 edition 1.0:2008

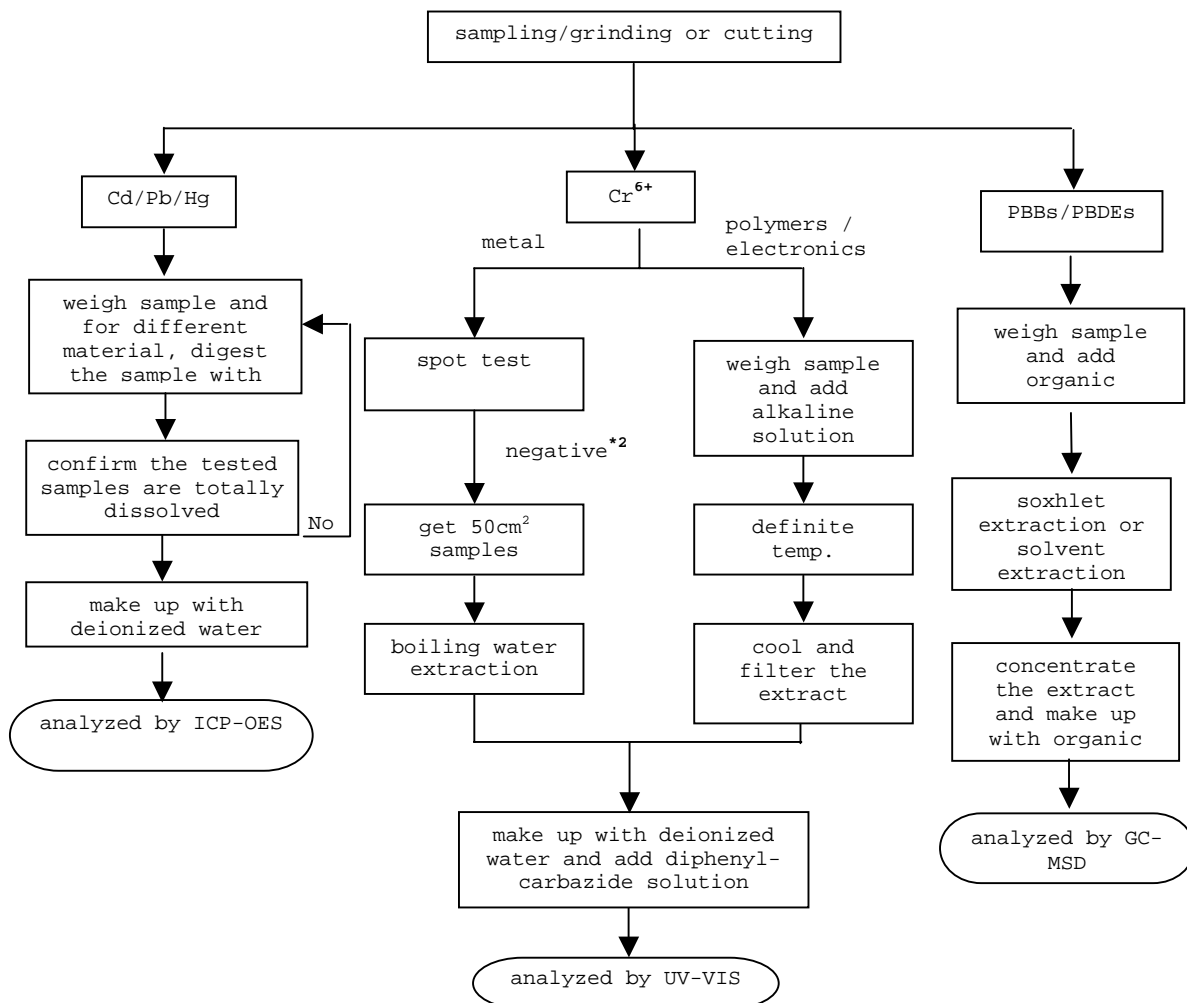

REMARKS:

*1: List of appropriate acid:

Material	Acid added for digestion
Polymers	HNO ₃ ,HCl,HF,H ₂ O ₂ ,H ₃ BO ₃
Metals HNO	₃ ,HCl,HF
Electronics H	NO ₃ ,HCl,H ₂ O ₂ ,HBF ₄

*2: If the result of spot test is positive, Chromium VI would be determined as detected.

TO BE CONTINUED

**TEST REPORT**

NUMBER: SH AH00346635

TESTS CONDUCTED

2 (I) Test Result Summary :

Testing Item	Result (ppm)
Halogen Content	
Fluorine (F)	ND
Chlorine (Cl)	1000
Bromine (Br)	ND
Iodine (I)	ND

Remarks: ppm = Parts per million = mg/kg

ND = Not detected

Responsibility Of Chemist : Leaf Liu

(III) Test Method:

Testing Item T	Testing Method R	Reporting Limit
Halogen Content	With reference to EN 14582:2007 by combustion flask with oxygen and determined by ion chromatography	50 ppm

Remark: Reporting limit = Quantitation limit of analyte in sample

TO BE CONTINUED

TESTS CONDUCTED
(IV) Measurement Flowchart:

Test For Halogen Content
Reference Standard: EN 14582

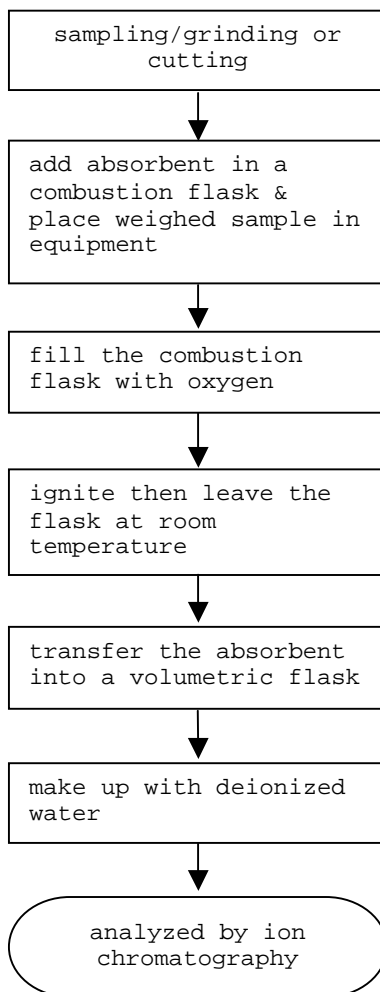

TO BE CONTINUED



TEST REPORT

NUMBER: SH AH00346635

TESTS CONDUCTED

3 (A) TEST RESULT SUMMARY:

TESTING ITEM R	RESULT(ppm)
HBCD (HEXABROMOCYCLODODECANE)	ND

REMARKS:

ppm = PARTS PER MILLION = mg/kg

ND = NOT DETECTED

(B) TEST METHOD :

TESTING ITEM TE	TESTING METHOD	REPORTING LIMIT
HBCD (HEXABROMOCYCLODODECANE)	WITH REFERENCE TO USEPA 3540C, BY SOLVENT EXTRACTION AND DETERMINED BY GC/MS	10 ppm

TO BE CONTINUED

TESTS CONDUCTED

MEASUREMENT FLOWCHART:

TEST FOR HBCD (HEXABROMOCYCLODODECANE) CONTENT

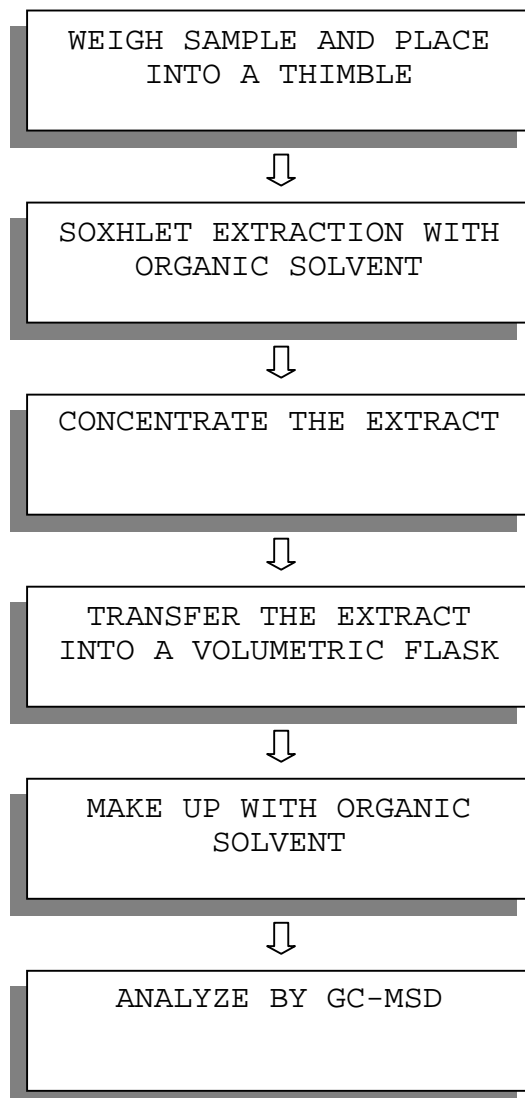
*****
TO BE CONTINUED

TEST REPORT

NUMBER: SH AH00346635

TESTS CONDUCTED

4 PHT HALATE CONTENT TEST

WITH REFERENCE TO EN14372, BY GAS CHROMATOGRAPHY-MASS SPECTROMETRY (GC-MS) ANALYSIS.

<u>TESTED COMPOUND R</u>	<u>ESULT (%W/W)</u>	<u>LIMIT(%W/W)</u> <u>(MAX.)</u>
DIBUTYL PHTHALATE (DBP)	ND	---
DI(2-ETHYL HEXYL) PHTHALATE(DEHP)	ND	---
BENZYL BUTYL PHTHALATE (BBP)	ND	---
SUM OF THREE PHTHALATES	ND	0.1

REMARK: THE ABOVE LIMIT WAS QUOTED ACCORDING TO ANNEX XVII ITEMS 51 & 52 OF THE REACH REGULATION (EC) NO. 1907/2006 & AMENDMENT NO.552/2009 FOR PHTHALATE CONTENT IN TOYS AND CHILDREN CARE ARTICLES.

DETECTION LIMIT = 0.01%(W/W)
ND = NOT DETECTED

5 PHT HALATE CONTENT TEST

WITH REFERENCE TO CPSC-CH-C1001-09.3, BY GAS CHROMATOGRAPHY-MASS SPECTROMETRY (GC-MS) ANALYSIS.

<u>TESTED COMPOUND R</u>	<u>ESULT (%W/W)</u>	<u>LIMIT(%W/W)</u> <u>(MAX.)</u>
DI-BUTYL PHTHALATE (DBP)	ND	0.1
DI(2-ETHYL HEXYL) PHTHALATE(DEHP)	ND	0.1
BENZYL BUTYL PHTHALATE (BBP)	ND	0.1

REMARK: THE ABOVE LIMIT WAS QUOTED ACCORDING TO US CONSUMER PRODUCT SAFETY IMPROVEMENT ACT 2008 & AMENDMENT H.R.2715 FOR PROHIBITION ON SALE OF CERTAIN PRODUCTS CONTAINING SPECIFIED PHTHALATES.

DETECTION LIMIT = 0.01%(W/W)
ND = NOT DETECTED

DATE SAMPLE RECEIVED : OCT.19, 2012
TESTING PERIOD : OCT.19, 2012 TO OCT.23, 2012

TO BE CONTINUED

TESTS CONDUCTED
MEASUREMENT FLOWCHART:

TEST FOR PHTHALATES CONTENTS (EN14372)

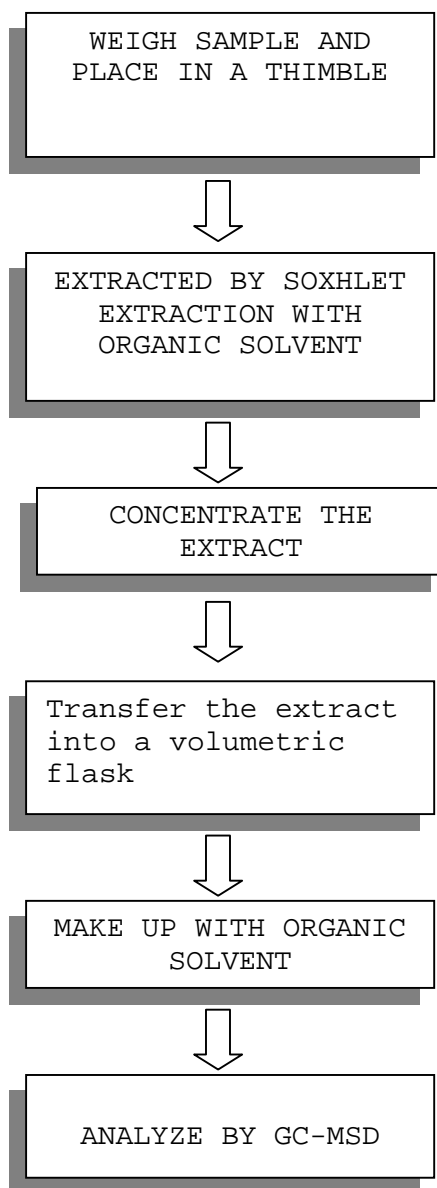

TO BE CONTINUED

TESTS CONDUCTED
MEASUREMENT FLOWCHART:

TEST FOR PHTHALATES CONTENTS (CPSC-CH-C1001-09.3)

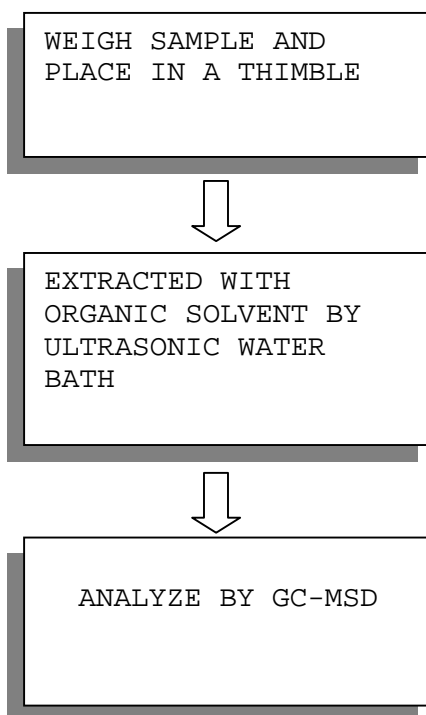

TO BE CONTINUED

TESTS CONDUCTED



END OF REPORT

This report is made solely on the basis of your instructions and/or information and materials supplied by you. It is not intended to be a recommendation for any particular course of action. Intertek does not accept a duty of care or any other responsibility to any person other than the Client in respect of this report and only accepts liability to the Client insofar as is expressly contained in the terms and conditions governing Intertek's provision of services to you. Intertek makes no warranties or representations either express or implied with respect to this report save as provided for in those terms and conditions. We have aimed to conduct the Review on a diligent and careful basis and we do not accept any liability to you for any loss arising out of or in connection with this report, in contract, tort, by statute or otherwise, except in the event of our gross negligence or wilful misconduct.



TEST REPORT

NUMBER: SH AH00345635

APPLICANT: LITTELFUSE, INC.
800 E. NORTHWEST HWY
ATT N: A.DIVIETRO/D.UNTIEDT

DATE: OCT 29, 2012

SAMPLE DESCRIPTION:

ONE (1) SUBMITTED SAMPLE SAID TO BE **BLACK INK.**
PART DESCRIPTION : INK-BLACK.
PART NUMBER : 425902.
DATE SAMPLE RECEIVED : OCTOBER.15, 2012.
DATE TEST STARTED : OCTOBER.15, 2012.

TESTS CONDUCTED:

AS REQUESTED BY THE APPLICANT, FOR DETAILS REFER TO ATTACHED PAGE(S)

TO BE CONTINUED

AUTHORIZED BY:
FOR INTERTEK TESTING SERVICES
LTD., SHANGHAI

JACOB LIN
GENERAL MANAGER

TESTS CONDUCTED

1 (I) Test Result Summary :

Testing Item	Result (ppm)
Heavy Metal	
Cadmium (Cd) content	ND
Lead (Pb) content	ND
Mercury (Hg) content	ND
Chromium VI (Cr ⁶⁺) content	ND
Polybrominated Biphenyls (PBBs)	
Monobrominated Biphenyls (MonoBB)	ND
Dibrominated Biphenyls (DiBB)	ND
Tribrominated Biphenyls (TriBB)	ND
Tetrabrominated Biphenyls (TetraBB)	ND
Pentabrominated Biphenyls (PentaBB)	ND
Hexabrominated Biphenyls (HexaBB)	ND
Heptabrominated Biphenyls (HeptaBB)	ND
Octabrominated Biphenyls (OctaBB)	ND
Nonabrominated Biphenyls (NonaBB)	ND
Decabrominated Biphenyl (DecaBB)	ND
Polybrominated Diphenyl Ethers (PBDEs)	
Monobrominated Diphenyl Ethers (MonoBDE)	ND
Dibrominated Diphenyl Ethers (DiBDE)	ND
Tribrominated Diphenyl Ethers (TriBDE)	ND
Tetrabrominated Diphenyl Ethers (TetraBDE)	ND
Pentabrominated Diphenyl Ethers (PentaBDE)	ND
Hexabrominated Diphenyl Ethers (HexaBDE)	ND
Heptabrominated Diphenyl Ethers (HeptaBDE)	ND
Octabrominated Diphenyl Ethers (OctaBDE)	ND
Nonabrominated Diphenyl Ethers (NonaBDE)	ND
Decabrominated Diphenyl Ether (DecaBDE)	ND

(III) Test Method:

Testing Item T	Testing Method R	Reporting Limit
Cadmium (Cd) content	With reference to IEC 62321 edition 1.0:2008 in clause 8/9/10, by microwave digestion until the tested samples are totally dissolved and determined by ICP-OES.	2 ppm
Lead (Pb) content	With reference to IEC 62321 edition 1.0:2008 in clause 8/9/10, by microwave digestion until the tested samples are totally dissolved and determined by ICP-OES.	2 ppm
Mercury (Hg) content	With reference to IEC 62321 edition 1.0:2008 in clause 7, by microwave digestion until the tested samples are totally dissolved and determined by ICP-OES.	2 ppm
Chromium VI (Cr ⁶⁺) content	With reference to IEC 62321 edition 1.0:2008 in annex C, by alkaline digestion and determined by UV-Vis spectrophotometer.	1 ppm
Polybrominated Biphenyls (PBBs)	With reference to IEC 62321 edition 1.0:2008 in annex A, by solvent extraction and determined by GC-MSD and further HPLC confirmation when necessary.	5 ppm
Polybrominated Diphenyl Ethers (PBDEs)	With reference to IEC 62321 edition 1.0:2008 in annex A, by solvent extraction and determined by GC-MSD and further HPLC confirmation when necessary.	5 ppm

Remark: Reporting limit = Quantitation limit of analyte in sample

TO BE CONTINUED

TESTS CONDUCTED

(IV) Measurement Flowchart:

Test For Cd/Pb/Hg/Chromium (VI)/PBBs/PBDEs Contents

Reference Standard: IEC 62321 edition 1.0:2008

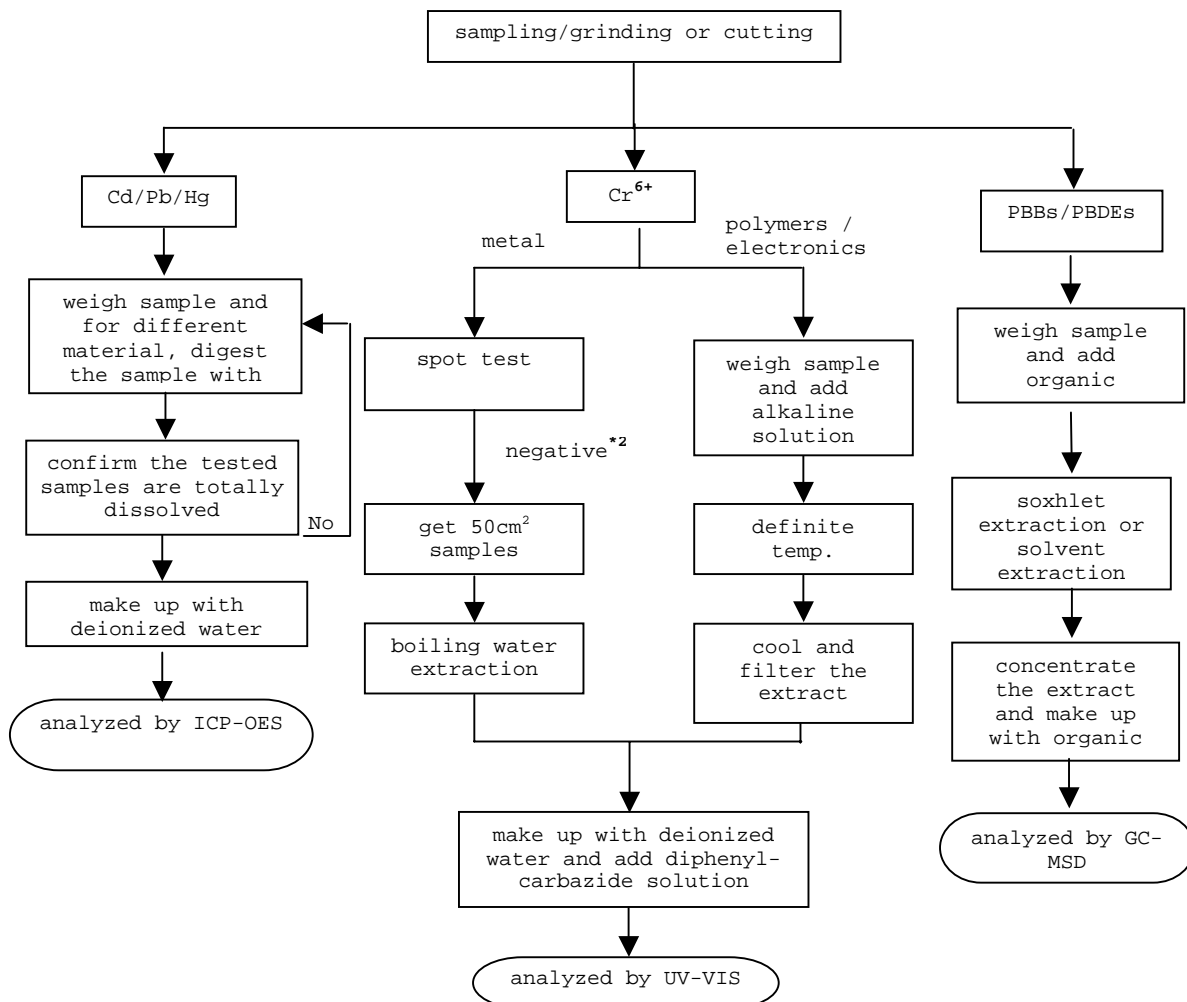

REMARKS:

*1: List of appropriate acid:

Material	Acid added for digestion
Polymers	HNO ₃ ,HCl,HF,H ₂ O ₂ ,H ₃ BO ₃
Metals HNO	₃ ,HCl,HF
Electronics H	NO ₃ ,HCl,H ₂ O ₂ ,HBF ₄

*2: If the result of spot test is positive, Chromium VI would be determined as detected.

TO BE CONTINUED

**TEST REPORT**

NUMBER: SH AH00345635

TESTS CONDUCTED

2 (I) Test Result Summary :

Testing Item	Result (ppm)
Halogen Content	
Fluorine (F)	ND
Chlorine (Cl)	150
Bromine (Br)	ND
Iodine (I)	ND

Remarks: ppm = Parts per million = mg/kg
ND = Not detected

Responsibility Of Chemist : Leaf Liu

(III) Test Method:

Testing Item T	Testing Method R	Reporting Limit
Halogen Content	With reference to EN 14582:2007 by combustion flask with oxygen and determined by ion chromatography	50 ppm

Remark: Reporting limit = Quantitation limit of analyte in sample

TO BE CONTINUED

TESTS CONDUCTED

(IV) Measurement Flowchart:

Test For Halogen Content
Reference Standard: EN 14582

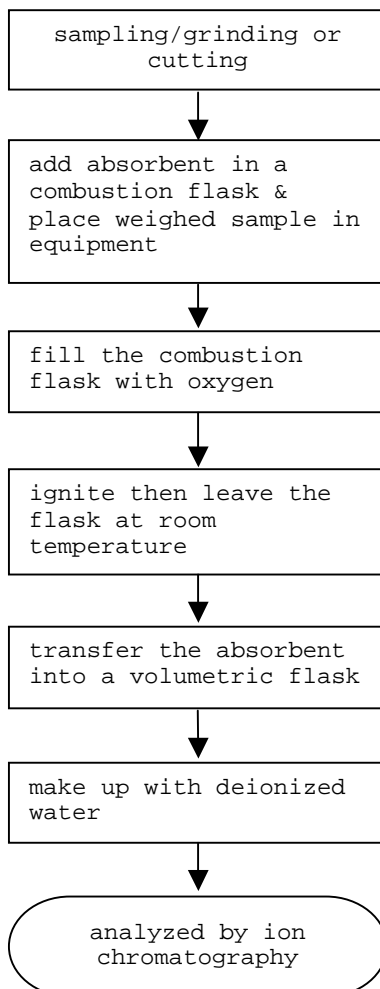

TO BE CONTINUED



TEST REPORT

NUMBER: SH AH00345635

TESTS CONDUCTED

3 (A) TEST RESULT SUMMARY:

<u>TESTING ITEM R</u>	<u>RESULT(ppm)</u>
HBCD (HEXABROMOCYCLODODECANE)	ND

REMARKS:

ppm = PARTS PER MILLION = mg/kg

ND = NOT DETECTED

(B) TEST METHOD :

<u>TESTING ITEM TE</u>	<u>TESTING METHOD</u>	<u>REPORTING LIMIT</u>
HBCD (HEXABROMOCYCLODODECANE)	WITH REFERENCE TO USEPA 3540C, BY SOLVENT EXTRACTION AND DETERMINED BY GC/MS	10 ppm

TO BE CONTINUED

TESTS CONDUCTED

MEASUREMENT FLOWCHART:

TEST FOR HBCD (HEXABROMOCYCLODODECANE) CONTENT

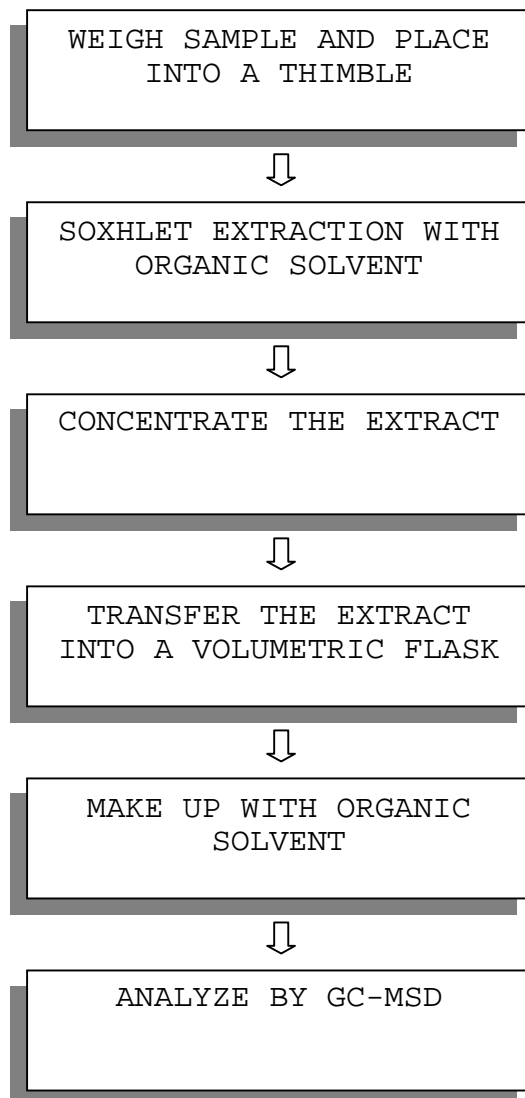
*****
TO BE CONTINUED

TEST REPORT

NUMBER: SH AH00345635

TESTS CONDUCTED

4 PHT HALATE CONTENT TEST

WITH REFERENCE TO EN14372, BY GAS CHROMATOGRAPHY-MASS SPECTROMETRY (GC-MS) ANALYSIS.

<u>TESTED COMPOUND R</u>	<u>ESULT (%W/W)</u>	<u>LIMIT(%W/W)</u> <u>(MAX.)</u>
DIBUTYL PHTHALATE (DBP)	ND	---
DI(2-ETHYL HEXYL) PHTHALATE(DEHP)	ND	---
BENZYL BUTYL PHTHALATE (BBP)	ND	---
SUM OF THREE PHTHALATES	ND	0.1

REMARK: THE ABOVE LIMIT WAS QUOTED ACCORDING TO ANNEX XVII ITEMS 51 & 52 OF THE REACH REGULATION (EC) NO. 1907/2006 & AMENDMENT NO.552/2009 FOR PHTHALATE CONTENT IN TOYS AND CHILDREN CARE ARTICLES.

DETECTION LIMIT = 0.01%(W/W)
ND = NOT DETECTED

5 PHT HALATE CONTENT TEST

WITH REFERENCE TO CPSC-CH-C1001-09.3, BY GAS CHROMATOGRAPHY-MASS SPECTROMETRY (GC-MS) ANALYSIS.

<u>TESTED COMPOUND R</u>	<u>ESULT (%W/W)</u>	<u>LIMIT(%W/W)</u> <u>(MAX.)</u>
DI-BUTYL PHTHALATE (DBP)	ND	0.1
DI(2-ETHYL HEXYL) PHTHALATE(DEHP)	ND	0.1
BENZYL BUTYL PHTHALATE (BBP)	ND	0.1

REMARK: THE ABOVE LIMIT WAS QUOTED ACCORDING TO US CONSUMER PRODUCT SAFETY IMPROVEMENT ACT 2008 & AMENDMENT H.R.2715 FOR PROHIBITION ON SALE OF CERTAIN PRODUCTS CONTAINING SPECIFIED PHTHALATES.

DETECTION LIMIT = 0.01%(W/W)
ND = NOT DETECTED

DATE SAMPLE RECEIVED: OCT.15, 2012

TESTING PERIOD : OCT.15, 2012 TO OCT.18, 2012

TO BE CONTINUED

TESTS CONDUCTED

MEASUREMENT FLOWCHART:

TEST FOR PHTHALATES CONTENTS (EN14372)

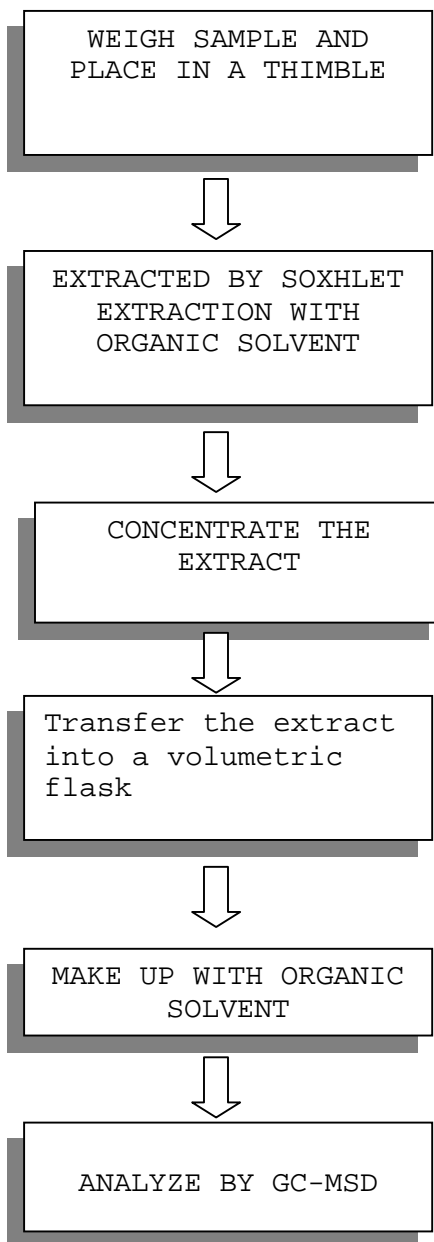

TO BE CONTINUED

TESTS CONDUCTED

MEASUREMENT FLOWCHART:

TEST FOR PHTHALATES CONTENTS (CPSC-CH-C1001-09.3)

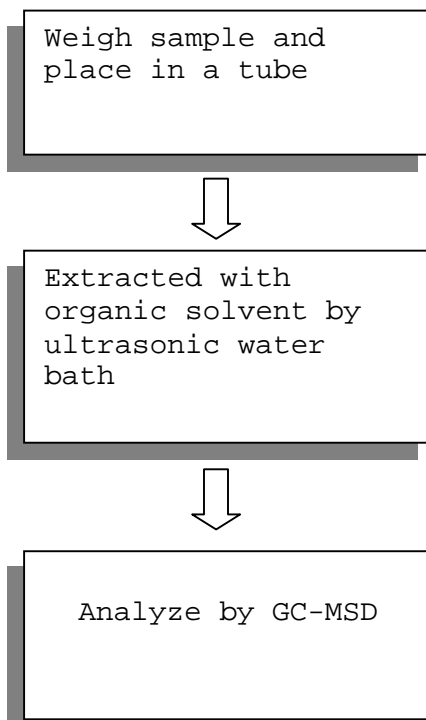

TO BE CONTINUED

TESTS CONDUCTED



END OF REPORT

This report is made solely on the basis of your instructions and/or information and materials supplied by you. It is not intended to be a recommendation for any particular course of action. Intertek does not accept a duty of care or any other responsibility to any person other than the Client in respect of this report and only accepts liability to the Client insofar as is expressly contained in the terms and conditions governing Intertek's provision of services to you. Intertek makes no warranties or representations either express or implied with respect to this report save as provided for in those terms and conditions. We have aimed to conduct the Review on a diligent and careful basis and we do not accept any liability to you for any loss arising out of or in connection with this report, in contract, tort, by statute or otherwise, except in the event of our gross negligence or wilful misconduct.



TEST REPORT

NUMBER: SH AH00345415

APPLICANT: LITTELFUSE, INC.
800 E. NORTHWEST HWY
AT TN: A.DIVIETRO/D.UNTIEDT

DATE: OCT 26, 2012

SAMPLE DESCRIPTION:

ONE (1) SUBMITTED SAMPLE SAID TO BE **BLUE INK.**
PART DESCRIPTION : INK-BLUE.
PART NUMBER : 425904.
DATE SAMPLE RECEIVED : OCTOBER.15, 2012.
DATE TEST STARTED : OCTOBER.15, 2012.

TESTS CONDUCTED:

AS REQUESTED BY THE APPLICANT, FOR DETAILS REFER TO ATTACHED PAGE(S)

TO BE CONTINUED

AUTHORIZED BY:
FOR INTERTEK TESTING SERVICES
LTD., SHANGHAI

JACOB LIN
GENERAL MANAGER

TESTS CONDUCTED

1 (I) Test Result Summary :

Testing Item	Result (ppm)
Heavy Metal	
Cadmium (Cd) content	ND
Lead (Pb) content	ND
Mercury (Hg) content	ND
Chromium VI (Cr ⁶⁺) content	ND
Polybrominated Biphenyls (PBBs)	
Monobrominated Biphenyls (MonoBB)	ND
Dibrominated Biphenyls (DiBB)	ND
Tribrominated Biphenyls (TriBB)	ND
Tetrabrominated Biphenyls (TetraBB)	ND
Pentabrominated Biphenyls (PentaBB)	ND
Hexabrominated Biphenyls (HexaBB)	ND
Heptabrominated Biphenyls (HeptaBB)	ND
Octabrominated Biphenyls (OctaBB)	ND
Nonabrominated Biphenyls (NonaBB)	ND
Decabrominated Biphenyl (DecaBB)	ND
Polybrominated Diphenyl Ethers (PBDEs)	
Monobrominated Diphenyl Ethers (MonoBDE)	ND
Dibrominated Diphenyl Ethers (DiBDE)	ND
Tribrominated Diphenyl Ethers (TriBDE)	ND
Tetrabrominated Diphenyl Ethers (TetraBDE)	ND
Pentabrominated Diphenyl Ethers (PentaBDE)	ND
Hexabrominated Diphenyl Ethers (HexaBDE)	ND
Heptabrominated Diphenyl Ethers (HeptaBDE)	ND
Octabrominated Diphenyl Ethers (OctaBDE)	ND
Nonabrominated Diphenyl Ethers (NonaBDE)	ND
Decabrominated Diphenyl Ether (DecaBDE)	ND

(III) Test Method:

Testing Item T	Testing Method R	Reporting Limit
Cadmium (Cd) content	With reference to IEC 62321 edition 1.0:2008 in clause 8/9/10, by microwave digestion until the tested samples are totally dissolved and determined by ICP-OES.	2 ppm
Lead (Pb) content	With reference to IEC 62321 edition 1.0:2008 in clause 8/9/10, by microwave digestion until the tested samples are totally dissolved and determined by ICP-OES.	2 ppm
Mercury (Hg) content	With reference to IEC 62321 edition 1.0:2008 in clause 7, by microwave digestion until the tested samples are totally dissolved and determined by ICP-OES.	2 ppm
Chromium VI (Cr ⁶⁺) content	With reference to IEC 62321 edition 1.0:2008 in annex C, by alkaline digestion and determined by UV-Vis spectrophotometer.	1 ppm
Polybrominated Biphenyls (PBBs)	With reference to IEC 62321 edition 1.0:2008 in annex A, by solvent extraction and determined by GC-MSD and further HPLC confirmation when necessary.	5 ppm
Polybrominated Diphenyl Ethers (PBDEs)	With reference to IEC 62321 edition 1.0:2008 in annex A, by solvent extraction and determined by GC-MSD and further HPLC confirmation when necessary.	5 ppm

Remark: Reporting limit = Quantitation limit of analyte in sample

TO BE CONTINUED

TESTS CONDUCTED
(IV) Measurement Flowchart:

Test For Cd/Pb/Hg/Chromium (VI)/PBBs/PBDEs Contents
Reference Standard: IEC 62321 edition 1.0:2008

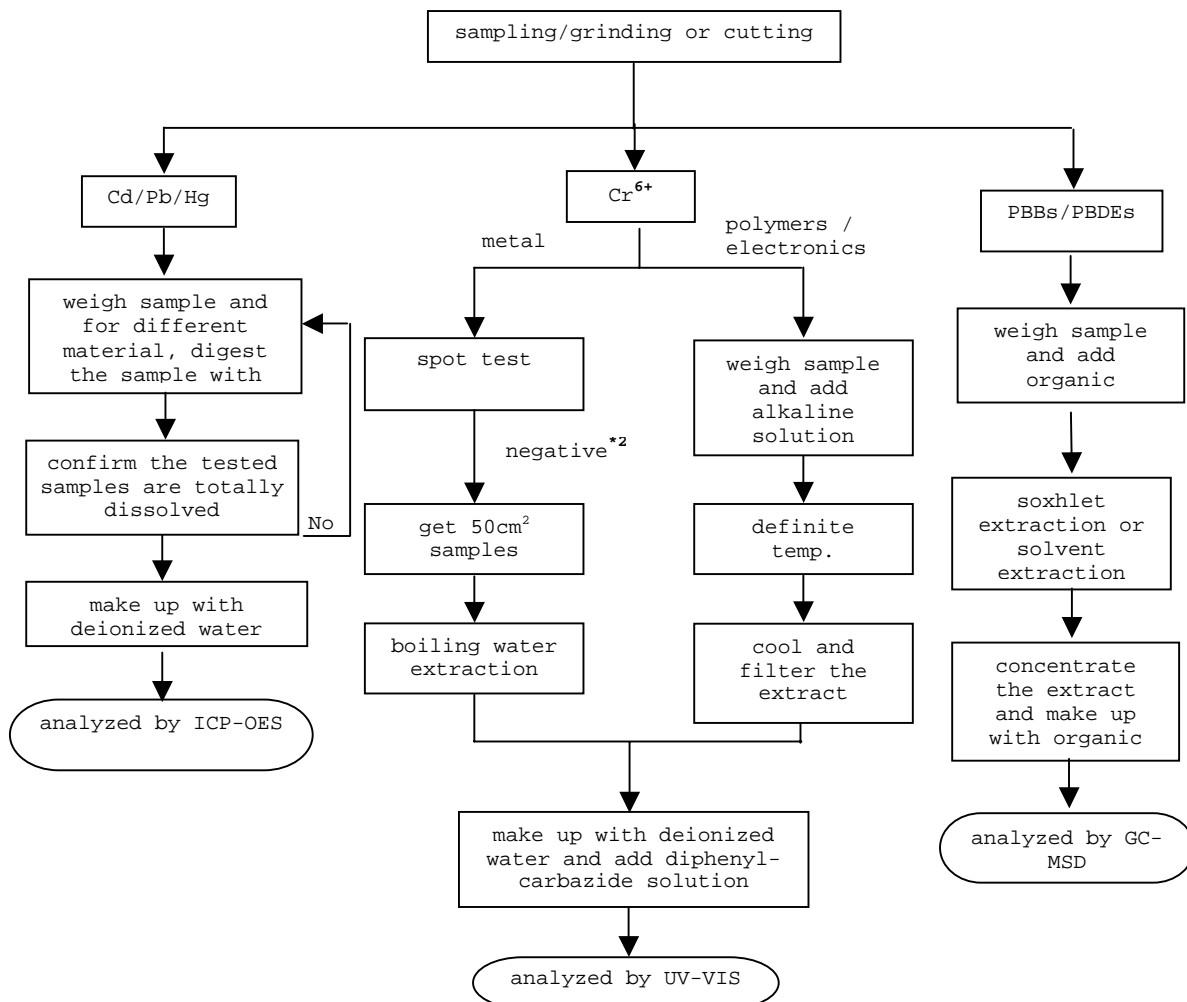

REMARKS:

*1: List of appropriate acid:

Material	Acid added for digestion
Polymers	HNO ₃ ,HCl,HF,H ₂ O ₂ ,H ₃ BO ₃
Metals HNO	₃ HCl,HF
Electronics H	NO ₃ ,HCl,H ₂ O ₂ ,HBF ₄

*2: If the result of spot test is positive, Chromium VI would be determined as detected.

TO BE CONTINUED

**TEST REPORT**

NUMBER: SH AH00345415

TESTS CONDUCTED

2 (I) Test Result Summary :

Testing Item	Result (ppm)
Halogen Content	
Fluorine (F)	ND
Chlorine (Cl)	600
Bromine (Br)	ND
Iodine (I)	ND

Remarks: ppm = Parts per million = mg/kg

N D = Not detected

Responsibility Of Chemist : Leaf Liu

(III) Test Method:

Testing Item T	Testing Method R	Reporting Limit
Halogen Content	With reference to EN 14582:2007 by combustion flask with oxygen and determined by ion chromatography	50 ppm

Remark: Reporting limit = Quantitation limit of analyte in sample

TO BE CONTINUED

TESTS CONDUCTED

(IV) Measurement Flowchart:

Test For Halogen Content
Reference Standard: EN 14582

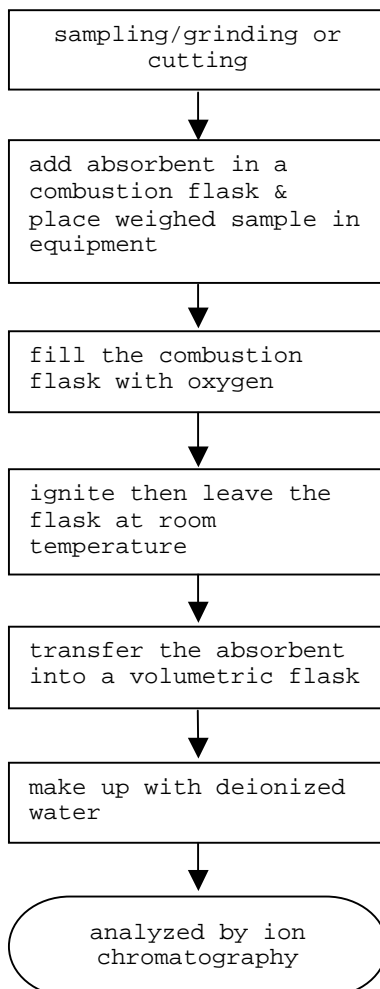

TO BE CONTINUED



TEST REPORT

NUMBER: SH AH00345415

TESTS CONDUCTED

3 (A) TEST RESULT SUMMARY:

TESTING ITEM R	RESULT(ppm)
HBCD (HEXABROMOCYCLODODECANE)	ND

REMARKS:

ppm = PARTS PER MILLION = mg/kg

ND = NOT DETECTED

(B) TEST METHOD :

TESTING ITEM T	TESTING METHOD	REPORTING LIMIT
HBCD (HEXABROMOCYCLODODECANE)	WITH REFERENCE TO USEPA 3540C, BY SOLVENT EXTRACTION AND DETERMINED BY GC/MS	10 ppm

TO BE CONTINUED

TESTS CONDUCTED
MEASUREMENT FLOWCHART:

TEST FOR HBCD (HEXABROMOCYCLODODECANE) CONTENT

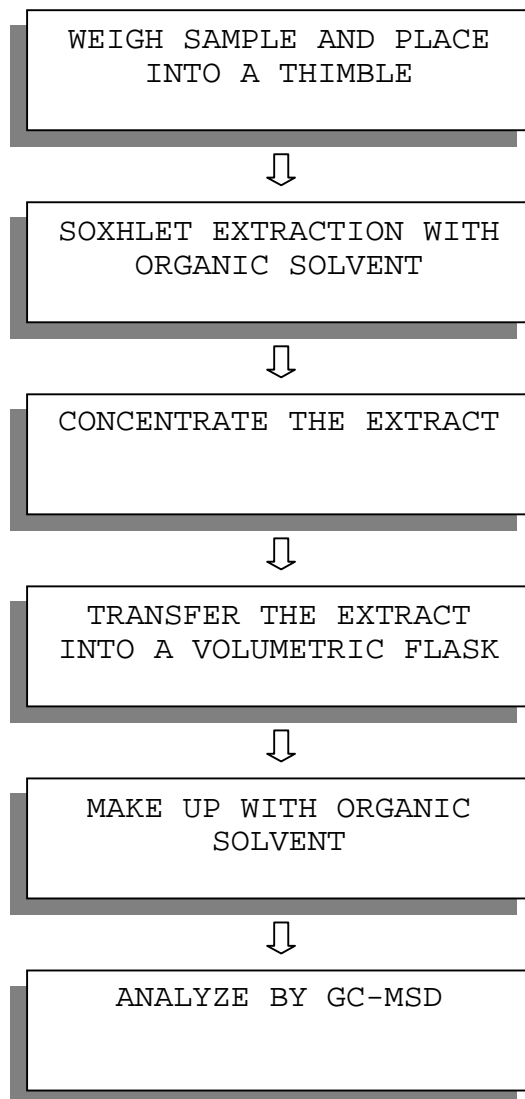

TO BE CONTINUED

TESTS CONDUCTED

4 PHthalate Content Test

WITH REFERENCE TO EN14372, BY GAS CHROMATOGRAPHY-MASS SPECTROMETRY (GC-MS) ANALYSIS.

<u>TESTED COMPOUND</u> RESULT	<u>(%,W/W)</u>	<u>LIMIT(%,W/W)</u> <u>(MAX.)</u>
DIBUTYL PHTHALATE (DBP)	ND	---
DI(2-ETHYL HEXYL) PHTHALATE(DEHP)	ND	---
BENZYL BUTYL PHTHALATE (BBP)	ND	---
SUM OF THREE PHTHALATES	ND	0.1

REMARK: THE ABOVE LIMIT WAS QUOTED ACCORDING TO ANNEX XVII ITEMS 51 & 52 OF THE REACH REGULATION (EC) NO. 1907/2006 & AMENDMENT NO.552/2009 FOR PHTHALATE CONTENT IN TOYS AND CHILDREN CARE ARTICLES.

DETECTION LIMIT = 0.01%(W/W)
ND = NOT DETECTED

5 PHthalate Content Test

WITH REFERENCE TO CPSC-CH-C1001-09.3, BY GAS CHROMATOGRAPHY-MASS SPECTROMETRY (GC-MS) ANALYSIS.

<u>TESTED COMPOUND</u> RESULT	<u>(%,W/W)</u>	<u>LIMIT(%,W/W)</u> <u>(MAX.)</u>
DI-BUTYL PHTHALATE (DBP)	ND	0.1
DI(2-ETHYL HEXYL) PHTHALATE(DEHP)	ND	0.1
BENZYL BUTYL PHTHALATE (BBP)	ND	0.1

REMARK: THE ABOVE LIMIT WAS QUOTED ACCORDING TO US CONSUMER PRODUCT SAFETY IMPROVEMENT ACT 2008 FOR PROHIBITION ON SALE OF CERTAIN PRODUCTS CONTAINING SPECIFIED PHTHALATES.

DETECTION LIMIT = 0.01%(W/W)
ND = NOT DETECTED

TO BE CONTINUED

TESTS CONDUCTED
MEASUREMENT FLOWCHART:

TEST FOR PHTHALATES CONTENTS (EN14372)

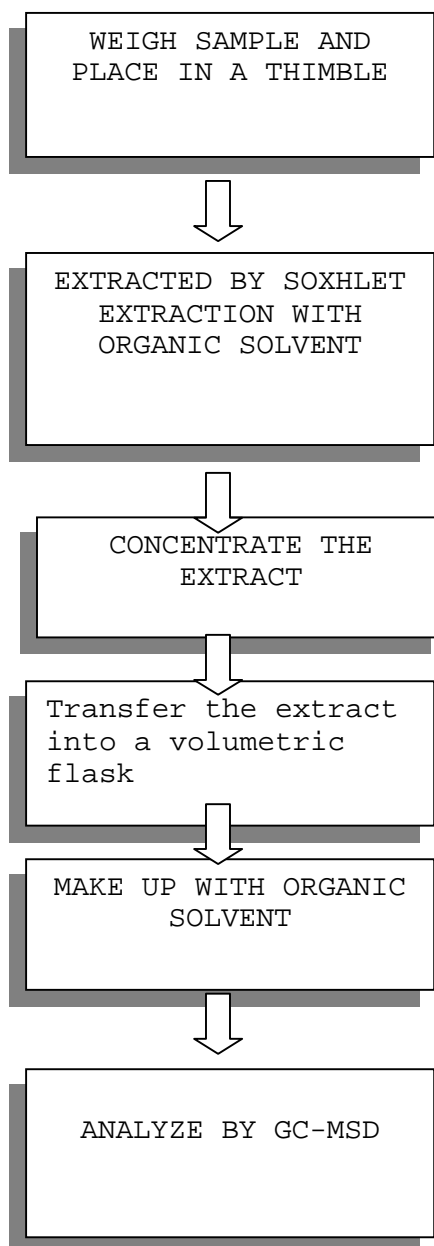

TO BE CONTINUED

TESTS CONDUCTED
MEASUREMENT FLOWCHART:

TEST FOR PHTHALATES CONTENTS (CPSC-CH-C1001-09.3)

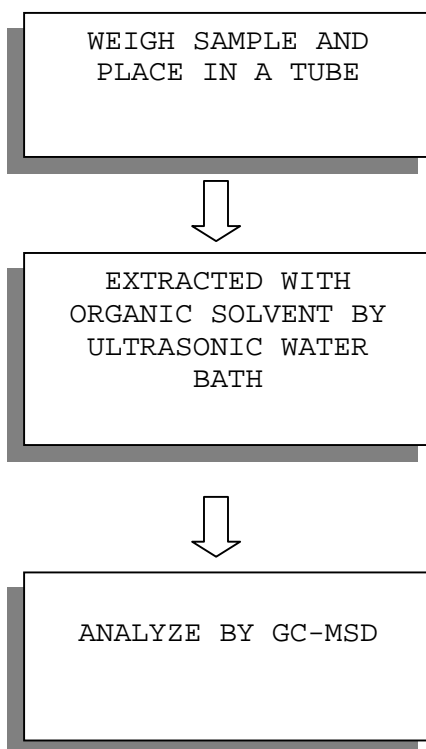

TO BE CONTINUED

TESTS CONDUCTED



END OF REPORT

This report is made solely on the basis of your instructions and/or information and materials supplied by you. It is not intended to be a recommendation for any particular course of action. Intertek does not accept a duty of care or any other responsibility to any person other than the Client in respect of this report and only accepts liability to the Client insofar as is expressly contained in the terms and conditions governing Intertek's provision of services to you. Intertek makes no warranties or representations either express or implied with respect to this report save as provided for in those terms and conditions. We have aimed to conduct the Review on a diligent and careful basis and we do not accept any liability to you for any loss arising out of or in connection with this report, in contract, tort, by statute or otherwise, except in the event of our gross negligence or wilful misconduct.



TEST REPORT

NUMBER: SH AH00345629

APPLICANT: LITTELFUSE, INC.
800 E. NORTHWEST HWY
AT TN: A.DIVIETRO/D.UNTIEDT

DATE: OCT 29, 2012

SAMPLE DESCRIPTION:

ONE (1) SUBMITTED SAMPLE SAID TO BE **ORANGE INK.**
PART DESCRIPTION : INK-ORANGE.
PART NUMBER : 425900.
DATE SAMPLE RECEIVED : OCTOBER.15, 2012.
DATE TEST STARTED : OCTOBER.15, 2012.

TESTS CONDUCTED:

AS REQUESTED BY THE APPLICANT, FOR DETAILS REFER TO ATTACHED PAGE(S)

TO BE CONTINUED

AUTHORIZED BY:
FOR INTERTEK TESTING SERVICES
LTD., SHANGHAI

JACOB LIN
GENERAL MANAGER

TESTS CONDUCTED

1 (I) Test Result Summary :

Testing Item	Result (ppm)
Heavy Metal	
Cadmium (Cd) content	ND
Lead (Pb) content	ND
Mercury (Hg) content	ND
Chromium VI (Cr ⁶⁺) content	ND
Polybrominated Biphenyls (PBBs)	
Monobrominated Biphenyls (MonoBB)	ND
Dibrominated Biphenyls (DiBB)	ND
Tribrominated Biphenyls (TriBB)	ND
Tetrabrominated Biphenyls (TetraBB)	ND
Pentabrominated Biphenyls (PentaBB)	ND
Hexabrominated Biphenyls (HexaBB)	ND
Heptabrominated Biphenyls (HeptaBB)	ND
Octabrominated Biphenyls (OctaBB)	ND
Nonabrominated Biphenyls (NonaBB)	ND
Decabrominated Biphenyl (DecaBB)	ND
Polybrominated Diphenyl Ethers (PBDEs)	
Monobrominated Diphenyl Ethers (MonoBDE)	ND
Dibrominated Diphenyl Ethers (DiBDE)	ND
Tribrominated Diphenyl Ethers (TriBDE)	ND
Tetrabrominated Diphenyl Ethers (TetraBDE)	ND
Pentabrominated Diphenyl Ethers (PentaBDE)	ND
Hexabrominated Diphenyl Ethers (HexaBDE)	ND
Heptabrominated Diphenyl Ethers (HeptaBDE)	ND
Octabrominated Diphenyl Ethers (OctaBDE)	ND
Nonabrominated Diphenyl Ethers (NonaBDE)	ND
Decabrominated Diphenyl Ether (DecaBDE)	ND

(III) Test Method:

Testing Item T	Testing Method R	Reporting Limit
Cadmium (Cd) content	With reference to IEC 62321 edition 1.0:2008 in clause 8/9/10, by microwave digestion until the tested samples are totally dissolved and determined by ICP-OES.	2 ppm
Lead (Pb) content	With reference to IEC 62321 edition 1.0:2008 in clause 8/9/10, by microwave digestion until the tested samples are totally dissolved and determined by ICP-OES.	2 ppm
Mercury (Hg) content	With reference to IEC 62321 edition 1.0:2008 in clause 7, by microwave digestion until the tested samples are totally dissolved and determined by ICP-OES.	2 ppm
Chromium VI (Cr ⁶⁺) content	With reference to IEC 62321 edition 1.0:2008 in annex C, by alkaline digestion and determined by UV-Vis spectrophotometer.	1 ppm
Polybrominated Biphenyls (PBBs)	With reference to IEC 62321 edition 1.0:2008 in annex A, by solvent extraction and determined by GC-MSD and further HPLC confirmation when necessary.	5 ppm
Polybrominated Diphenyl Ethers (PBDEs)	With reference to IEC 62321 edition 1.0:2008 in annex A, by solvent extraction and determined by GC-MSD and further HPLC confirmation when necessary.	5 ppm

Remark: Reporting limit = Quantitation limit of analyte in sample

TO BE CONTINUED

TESTS CONDUCTED

(IV) Measurement Flowchart:

Test For Cd/Pb/Hg/Chromium (VI)/PBBs/PBDEs Contents

Reference Standard: IEC 62321 edition 1.0:2008

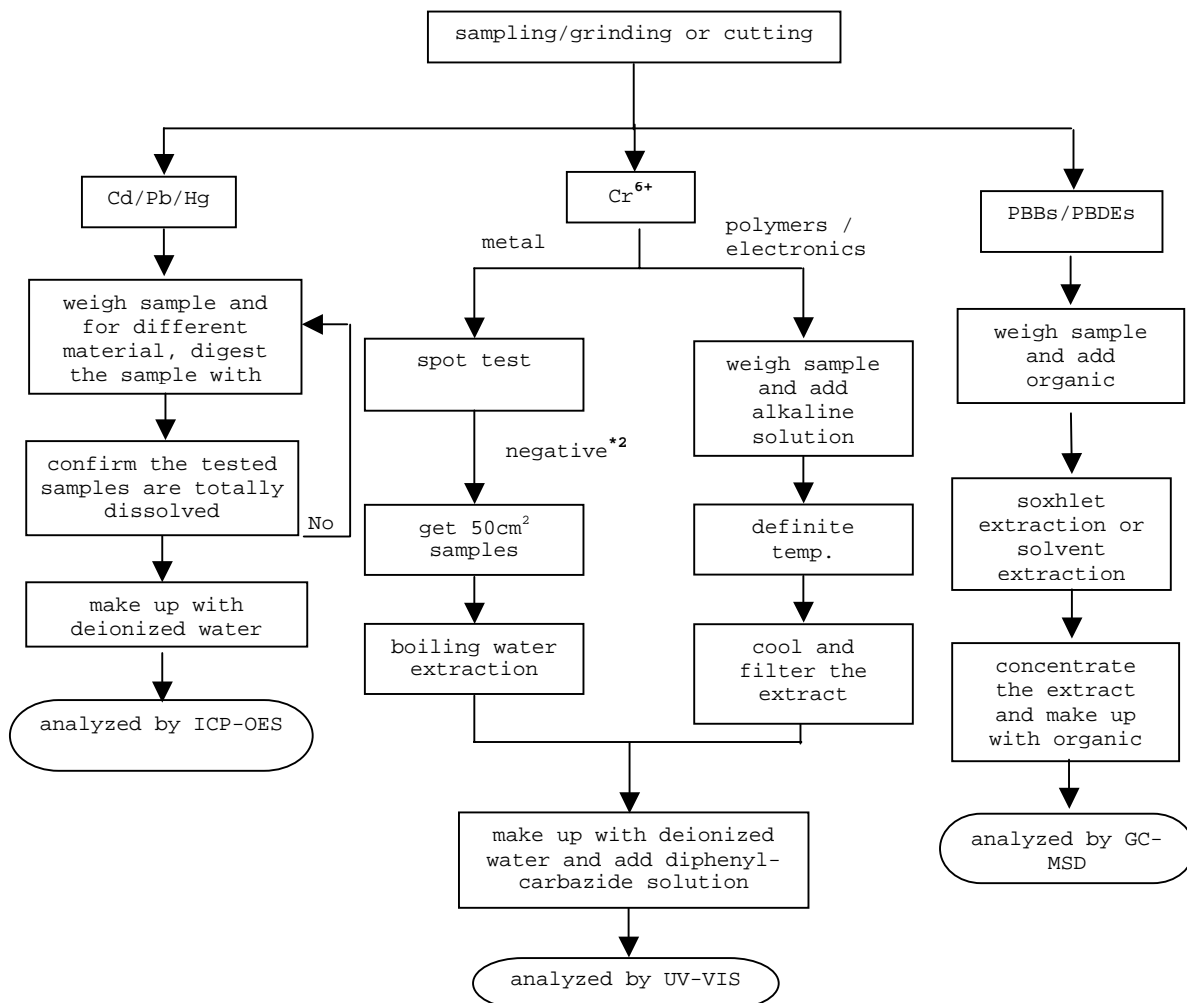

REMARKS:

*1: List of appropriate acid:

Material	Acid added for digestion
Polymers HNO	₃ HCl,HF,H ₂ O ₂ ,H ₃ BO ₃
Metals HNO	₃ HCl,HF
Electronics H	NO ₃ ,HCl,H ₂ O ₂ ,HBF ₄

*2: If the result of spot test is positive, Chromium VI would be determined as detected.

TO BE CONTINUED



TEST REPORT

NUMBER: SH AH00345629

TESTS CONDUCTED

2 (I) Test Result Summary :

Testing Item	Result (ppm)
Halogen Content	
Fluorine (F)	ND
Chlorine (Cl)	14500
Bromine (Br)	ND
Iodine (I)	ND

Remarks: ppm = Parts per million = mg/kg
N D = Not detected

Responsibility Of Chemist : LEAF LIU

(III) Test Method:

Testing Item T	Testing Method R	Reporting Limit
Halogen Content	With reference to EN 14582:2007 by combustion flask with oxygen and determined by ion chromatography	50 ppm

Remark: Reporting limit = Quantitation limit of analyte in sample

TO BE CONTINUED

TESTS CONDUCTED

(IV) Measurement Flowchart:

Test For Halogen Content

Reference Standard: EN 14582

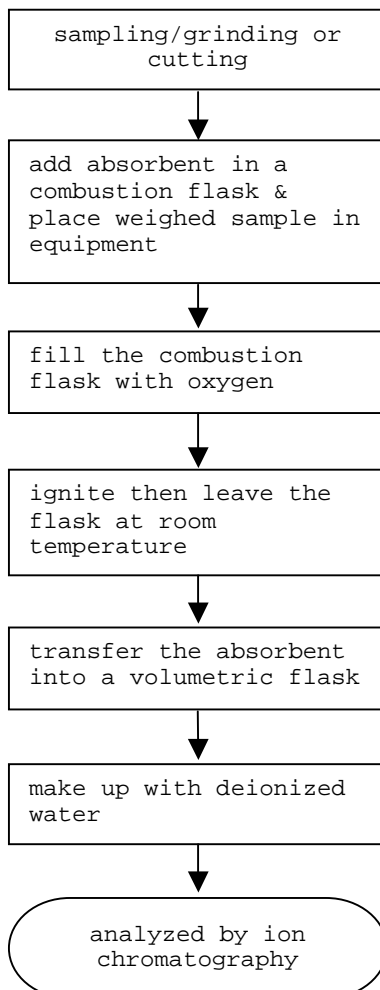

TO BE CONTINUED



TEST REPORT

NUMBER: SH AH00345629

3

TESTS CONDUCTED

(A) TEST RESULT SUMMARY:

TESTING ITEM R	RESULT(ppm)
HBCD (HEXABROMOCYCLODODECANE)	ND

REMARKS:

ppm = PARTS PER MILLION = mg/kg

ND = NOT DETECTED

(B) TEST METHOD :

TESTING ITEM T	TESTING METHOD REPORT	ING LIMIT
HBCD (HEXABROMOCYCLODODECANE)	WITH REFERENCE TO USEPA 3540C, BY SOLVENT EXTRACTION AND DETERMINED BY GC/MS	10 ppm

TO BE CONTINUED

TESTS CONDUCTED
MEASUREMENT FLOWCHART

TEST FOR HBCD (HEXABROMOCYCLODODECANE) CONTENT

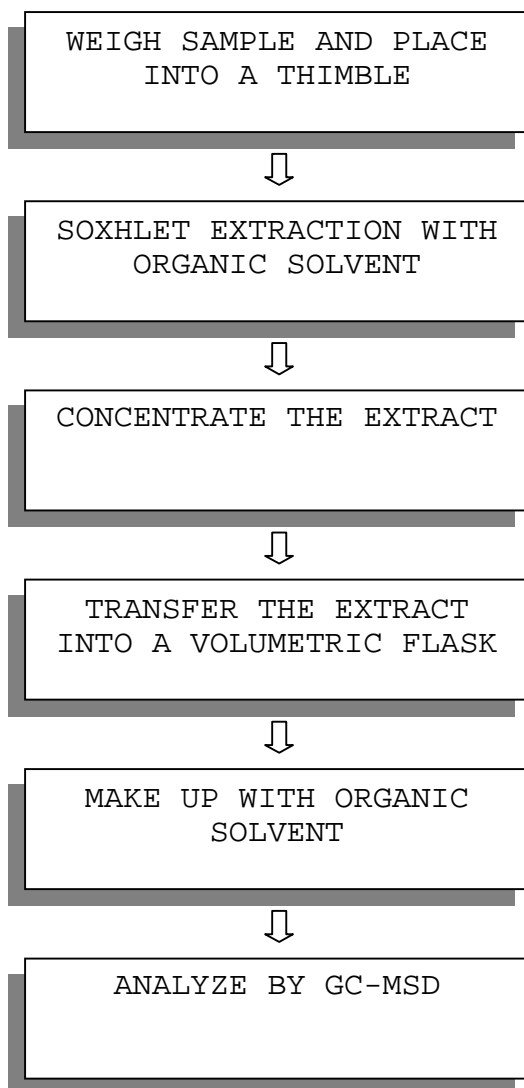

TO BE CONTINUED

TEST REPORT

NUMBER: SH AH00345629

TESTS CONDUCTED

4 PHthalate Content Test

WITH REFERENCE TO EN14372, BY GAS CHROMATOGRAPHY-MASS SPECTROMETRY (GC-MS) ANALYSIS.

<u>TESTED COMPOUND</u> RESULT	<u>(%,W/W)</u>	<u>LIMIT(%,W/W)</u> <u>(MAX.)</u>
DIBUTYL PHTHALATE (DBP)	ND	---
DI(2-ETHYL HEXYL) PHTHALATE(DEHP)	ND	---
BENZYL BUTYL PHTHALATE (BBP)	ND	---
SUM OF THREE PHTHALATES	ND	0.1

REMARK: THE ABOVE LIMIT WAS QUOTED ACCORDING TO ANNEX XVII
ITEMS 51 & 52 OF THE REACH REGULATION (EC) NO. 1907/2006 & AMENDMENT NO.552/2009
FOR PHTHALATE CONTENT IN TOYS AND CHILDREN CARE ARTICLES.

DETECTION LIMIT = 0.01%(W/W)
ND = NOT DETECTED

5 PHthalate Content Test

WITH REFERENCE TO CPSC-CH-C1001-09.3, BY GAS CHROMATOGRAPHY-MASS SPECTROMETRY (GC-MS) ANALYSIS.

<u>TESTED COMPOUND</u> RESULT	<u>(%,W/W)</u>	<u>LIMIT(%,W/W)</u> <u>(MAX.)</u>
DI-BUTYL PHTHALATE (DBP)	ND	0.1
DI(2-ETHYL HEXYL) PHTHALATE(DEHP)	ND	0.1
BENZYL BUTYL PHTHALATE (BBP)	ND	0.1

REMARK: THE ABOVE LIMIT WAS QUOTED ACCORDING TO US CONSUMER
PRODUCT SAFETY IMPROVEMENT ACT 2008 & AMENDMENT H.R.2715 FOR PROHIBITION ON
SALE OF CERTAIN PRODUCTS CONTAINING SPECIFIED PHTHALATES.

DETECTION LIMIT = 0.01%(W/W)
ND = NOT DETECTED

DATE SAMPLE RECEIVED: OCT.15, 2012

TESTING PERIOD: OCT.15, 2012 TO OCT.18, 2012

TO BE CONTINUED

TESTS CONDUCTED

MEASUREMENT FLOWCHART:

TEST FOR PHTHALATES CONTENTS (EN14372)

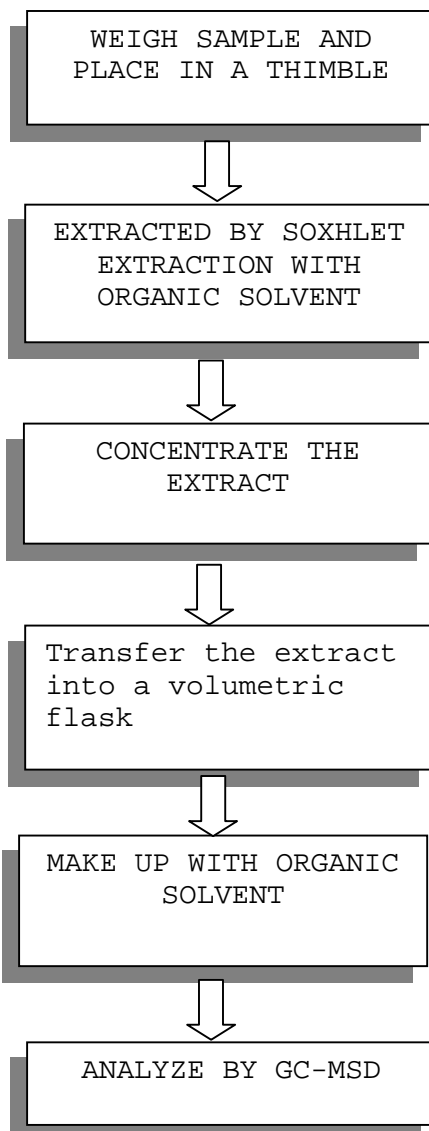
*****
TO BE CONTINUED

TESTS CONDUCTED

MEASUREMENT FLOWCHART:

TEST FOR PHTHALATES CONTENTS (CPSC-CH-C1001-09.3)

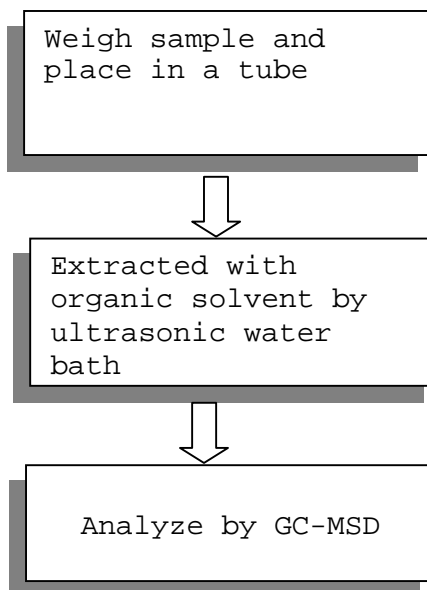

TO BE CONTINUED

TESTS CONDUCTED



END OF REPORT

This report is made solely on the basis of your instructions and/or information and materials supplied by you. It is not intended to be a recommendation for any particular course of action. Intertek does not accept a duty of care or any other responsibility to any person other than the Client in respect of this report and only accepts liability to the Client insofar as is expressly contained in the terms and conditions governing Intertek's provision of services to you. Intertek makes no warranties or representations either express or implied with respect to this report save as provided for in those terms and conditions. We have aimed to conduct the Review on a diligent and careful basis and we do not accept any liability to you for any loss arising out of or in connection with this report, in contract, tort, by statute or otherwise, except in the event of our gross negligence or wilful misconduct.



TEST REPORT

NUMBER: SH AH00345662

APPLICANT: LITTELFUSE, INC.
800 E. NORTHWEST HWY
AT TN: A.DIVIETRO/D.UNTIEDT

DATE: OCT 26, 2012

SAMPLE DESCRIPTION:

ONE (1) SUBMITTED SAMPLE SAID TO BE **YELLOW INK.**
PART DESCRIPTION : INK-YELLOW.
PART NUMBER : 425903.
DATE SAMPLE RECEIVED : OCTOBER.15, 2012.
DATE TEST STARTED : OCTOBER.15, 2012.

TESTS CONDUCTED:

AS REQUESTED BY THE APPLICANT, FOR DETAILS REFER TO ATTACHED PAGE(S)

TO BE CONTINUED

AUTHORIZED BY:
FOR INTERTEK TESTING SERVICES
LTD., SHANGHAI

JACOB LIN
GENERAL MANAGER

TESTS CONDUCTED

1 (I) Test Result Summary :

Testing Item	Result (ppm)
Heavy Metal	
Cadmium (Cd) content	ND
Lead (Pb) content	ND
Mercury (Hg) content	ND
Chromium VI (Cr ⁶⁺) content	ND
Polybrominated Biphenyls (PBBs)	
Monobrominated Biphenyls (MonoBB)	ND
Dibrominated Biphenyls (DiBB)	ND
Tribrominated Biphenyls (TriBB)	ND
Tetrabrominated Biphenyls (TetraBB)	ND
Pentabrominated Biphenyls (PentaBB)	ND
Hexabrominated Biphenyls (HexaBB)	ND
Heptabrominated Biphenyls (HeptaBB)	ND
Octabrominated Biphenyls (OctaBB)	ND
Nonabrominated Biphenyls (NonaBB)	ND
Decabrominated Biphenyl (DecaBB)	ND
Polybrominated Diphenyl Ethers (PBDEs)	
Monobrominated Diphenyl Ethers (MonoBDE)	ND
Dibrominated Diphenyl Ethers (DiBDE)	ND
Tribrominated Diphenyl Ethers (TriBDE)	ND
Tetrabrominated Diphenyl Ethers (TetraBDE)	ND
Pentabrominated Diphenyl Ethers (PentaBDE)	ND
Hexabrominated Diphenyl Ethers (HexaBDE)	ND
Heptabrominated Diphenyl Ethers (HeptaBDE)	ND
Octabrominated Diphenyl Ethers (OctaBDE)	ND
Nonabrominated Diphenyl Ethers (NonaBDE)	ND
Decabrominated Diphenyl Ether (DecaBDE)	ND

(III) Test Method:

Testing Item T	Testing Method R	Reporting Limit
Cadmium (Cd) content	With reference to IEC 62321 edition 1.0:2008 in clause 8/9/10, by microwave digestion until the tested samples are totally dissolved and determined by ICP-OES.	2 ppm
Lead (Pb) content	With reference to IEC 62321 edition 1.0:2008 in clause 8/9/10, by microwave digestion until the tested samples are totally dissolved and determined by ICP-OES.	2 ppm
Mercury (Hg) content	With reference to IEC 62321 edition 1.0:2008 in clause 7, by microwave digestion until the tested samples are totally dissolved and determined by ICP-OES.	2 ppm
Chromium VI (Cr ⁶⁺) content	With reference to IEC 62321 edition 1.0:2008 in annex C, by alkaline digestion and determined by UV-Vis spectrophotometer.	1 ppm
Polybrominated Biphenyls (PBBs)	With reference to IEC 62321 edition 1.0:2008 in annex A, by solvent extraction and determined by GC-MSD and further HPLC confirmation when necessary.	5 ppm
Polybrominated Diphenyl Ethers (PBDEs)	With reference to IEC 62321 edition 1.0:2008 in annex A, by solvent extraction and determined by GC-MSD and further HPLC confirmation when necessary.	5 ppm

Remark: Reporting limit = Quantitation limit of analyte in sample

TO BE CONTINUED

TESTS CONDUCTED

(IV) Measurement Flowchart:

Test For Cd/Pb/Hg/Chromium (VI)/PBBs/PBDEs Contents

Reference Standard: IEC 62321 edition 1.0:2008

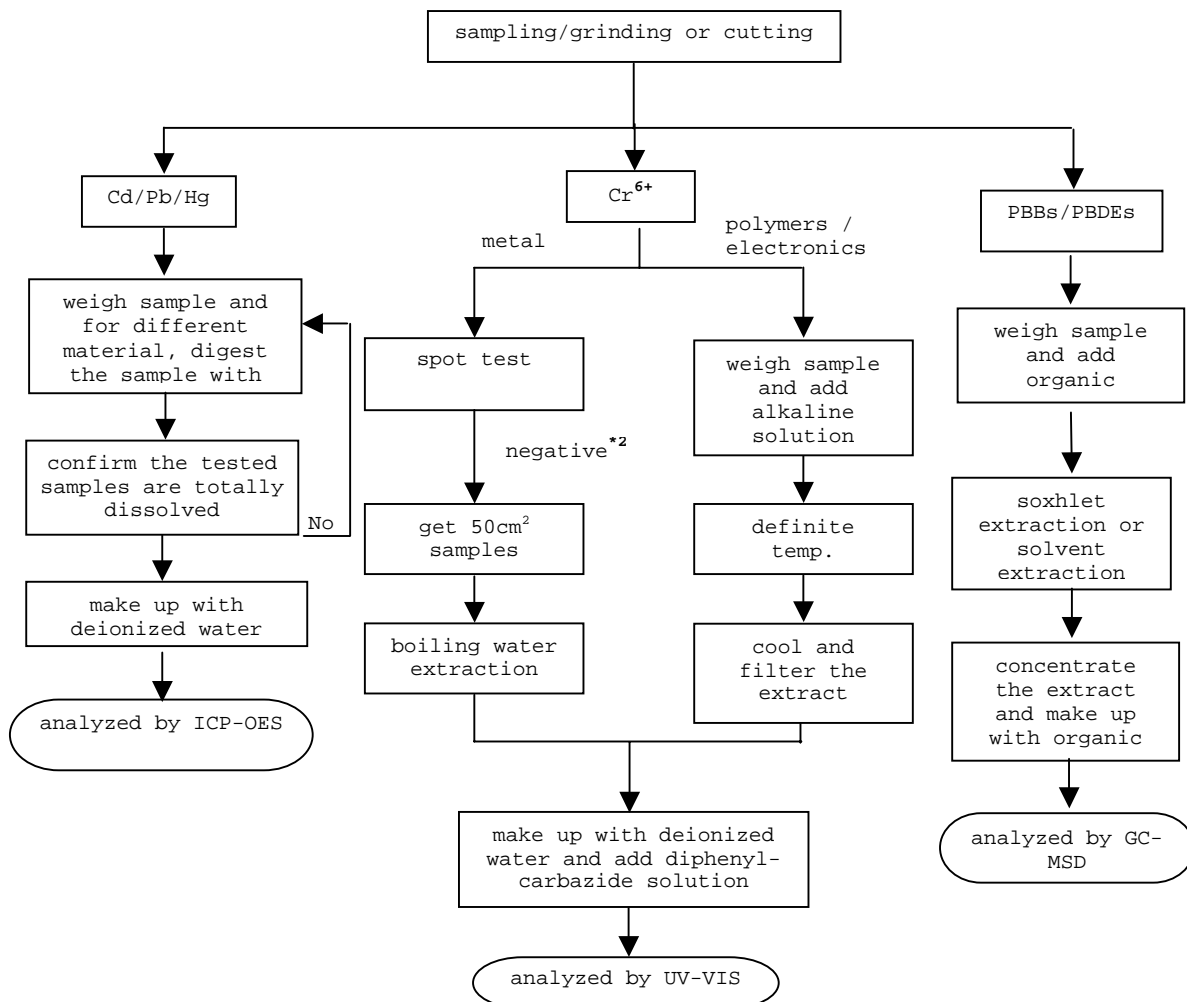

REMARKS:

*1: List of appropriate acid:

Material	Acid added for digestion
Polymers	HNO ₃ ,HCl,HF,H ₂ O ₂ ,H ₃ BO ₃
Metals HNO	₃ ,HCl,HF
Electronics H	NO ₃ ,HCl,H ₂ O ₂ ,HBF ₄

*2: If the result of spot test is positive, Chromium VI would be determined as detected.

TO BE CONTINUED

**TEST REPORT**

NUMBER: SH AH00345662

TESTS CONDUCTED

2 (I) Test Result Summary :

Testing Item	Result (ppm)
Halogen Content	
Fluorine (F)	ND
Chlorine (Cl)	7400
Bromine (Br)	ND
Iodine (I)	ND

Remarks: ppm = Parts per million = mg/kg

N D = Not detected

Responsibility Of Chemist : Leaf Liu

(III) Test Method:

Testing Item T	Testing Method R	Reporting Limit
Halogen Content	With reference to EN 14582:2007 by combustion flask with oxygen and determined by ion chromatography	50 ppm

Remark: Reporting limit = Quantitation limit of analyte in sample

TO BE CONTINUED

TESTS CONDUCTED

(IV) Measurement Flowchart:

Test For Halogen Content
Reference Standard: EN 14582

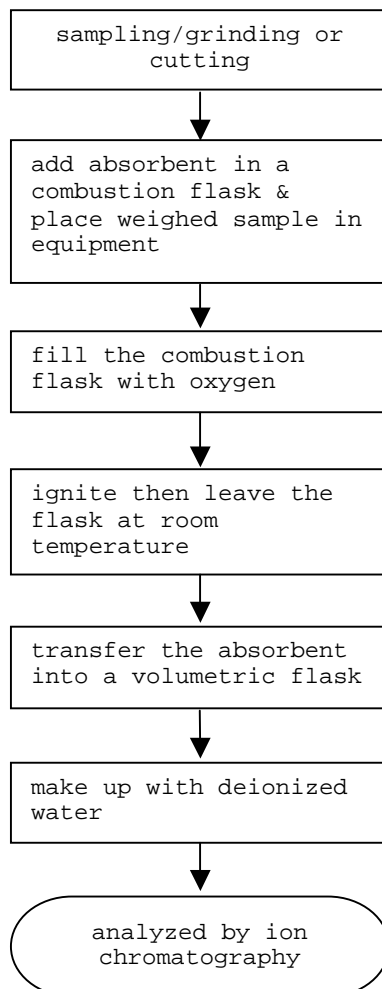

TO BE CONTINUED



TEST REPORT

NUMBER: SH AH00345662

TESTS CONDUCTED

3 (A) TEST RESULT SUMMARY:

TESTING ITEM R	RESULT(ppm)
HBCD (HEXABROMOCYCLODODECANE)	ND

REMARKS:

ppm = PARTS PER MILLION = mg/kg

ND = NOT DETECTED

(B) TEST METHOD :

TESTING ITEM T	TESTING METHOD	REPORTING LIMIT
HBCD (HEXABROMOCYCLODODECANE)	WITH REFERENCE TO USEPA 3540C, BY SOLVENT EXTRACTION AND DETERMINED BY GC/MS	10 ppm

TO BE CONTINUED

Intertek Testing Services Ltd., Shanghai

Block B, Jinling Business Square, No.801 YiShan Road, Shanghai, China. 200233

上海天祥質量技術服務有限公司

上海市宜山路 801 號金陵商務廣場 B 座 200233

Telephone: +86 21 6120 6060 Facsimile: +86 21 6127 9740

www.intertek.com www.intertek.com.cn

TESTS CONDUCTED

MEASUREMENT FLOWCHART:

TEST FOR HBCD (HEXABROMOCYCLODODECANE) CONTENT

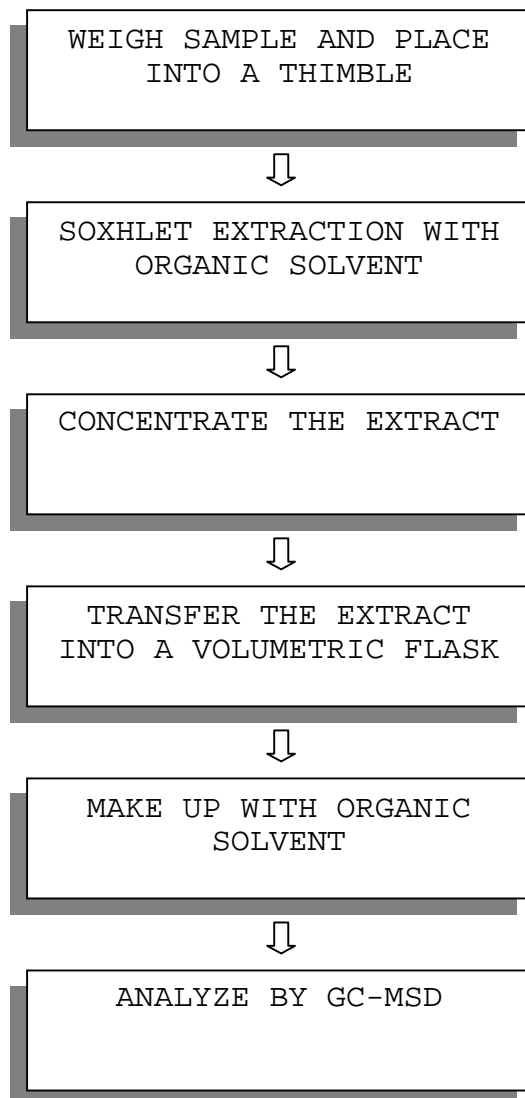

TO BE CONTINUED

TESTS CONDUCTED

4 PHthalate Content Test

WITH REFERENCE TO EN14372, BY GAS CHROMATOGRAPHY-MASS SPECTROMETRY (GC-MS) ANALYSIS.

<u>TESTED COMPOUND</u> RESULT	<u>(%,W/W)</u>	<u>LIMIT(%,W/W)</u> <u>(MAX.)</u>
DIBUTYL PHTHALATE (DBP)	ND	---
DI(2-ETHYL HEXYL) PHTHALATE(DEHP)	ND	---
BENZYL BUTYL PHTHALATE (BBP)	ND	---
SUM OF THREE PHTHALATES	ND	0.1

REMARK: THE ABOVE LIMIT WAS QUOTED ACCORDING TO ANNEX XVII ITEMS 51 & 52 OF THE REACH REGULATION (EC) NO. 1907/2006 & AMENDMENT NO.552/2009 FOR PHTHALATE CONTENT IN TOYS AND CHILDREN CARE ARTICLES.

DETECTION LIMIT = 0.01%(W/W)
ND = NOT DETECTED

5 PHthalate Content Test

WITH REFERENCE TO CPSC-CH-C1001-09.3, BY GAS CHROMATOGRAPHY-MASS SPECTROMETRY (GC-MS) ANALYSIS.

<u>TESTED COMPOUND</u> RESULT	<u>(%,W/W)</u>	<u>LIMIT(%,W/W)</u> <u>(MAX.)</u>
DI-BUTYL PHTHALATE (DBP)	ND	0.1
DI(2-ETHYL HEXYL) PHTHALATE(DEHP)	ND	0.1
BENZYL BUTYL PHTHALATE (BBP)	ND	0.1

REMARK: THE ABOVE LIMIT WAS QUOTED ACCORDING TO US CONSUMER PRODUCT SAFETY IMPROVEMENT ACT 2008 & AMENDMENT H.R.2715 FOR PROHIBITION ON SALE OF CERTAIN PRODUCTS CONTAINING SPECIFIED PHTHALATES.

DETECTION LIMIT = 0.01%(W/W)
ND = NOT DETECTED

DATE SAMPLE RECEIVED: OCT.15, 2012

TESTING PERIOD : OCT.15, 2012 TO OCT.19, 2012

TO BE CONTINUED

TESTS CONDUCTED

MEASUREMENT FLOWCHART:

TEST FOR PHTHALATES CONTENTS (EN14372)

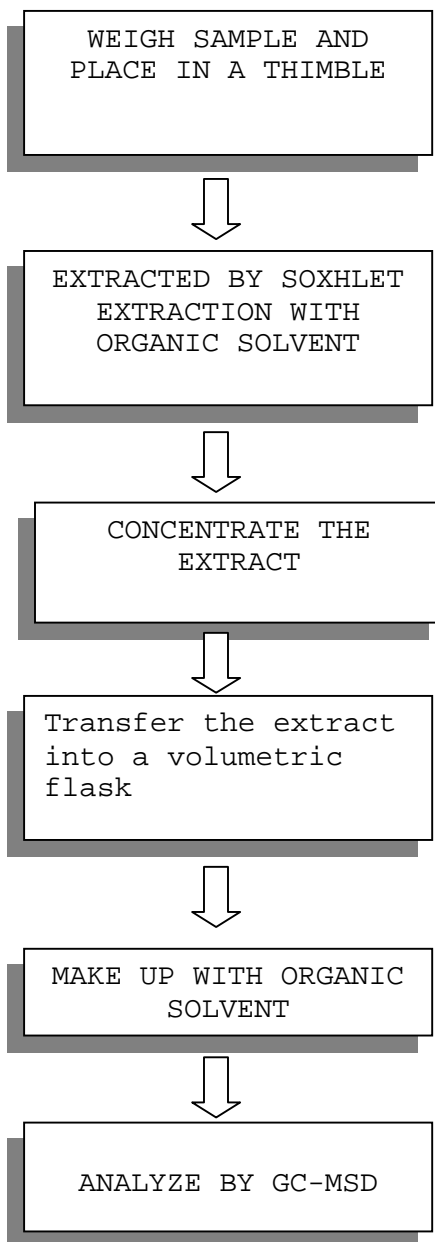

TO BE CONTINUED

TESTS CONDUCTED

MEASUREMENT FLOWCHART:

TEST FOR PHTHALATES CONTENTS (CPSC-CH-C1001-09.3)

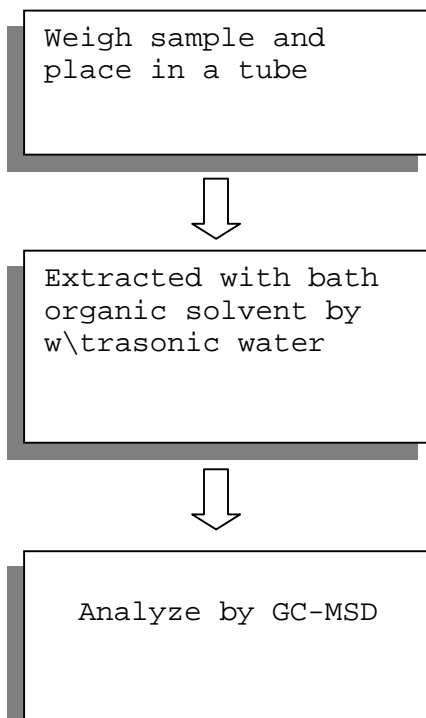

TO BE CONTINUED

TESTS CONDUCTED



END OF REPORT

This report is made solely on the basis of your instructions and/or information and materials supplied by you. It is not intended to be a recommendation for any particular course of action. Intertek does not accept a duty of care or any other responsibility to any person other than the Client in respect of this report and only accepts liability to the Client insofar as is expressly contained in the terms and conditions governing Intertek's provision of services to you. Intertek makes no warranties or representations either express or implied with respect to this report save as provided for in those terms and conditions. We have aimed to conduct the Review on a diligent and careful basis and we do not accept any liability to you for any loss arising out of or in connection with this report, in contract, tort, by statute or otherwise, except in the event of our gross negligence or wilful misconduct.



TEST REPORT

NUMBER: SH AH00345639

APPLICANT: LITTELFUSE, INC.
800 E. NORTHWEST HWY
ATT N: A.DIVIETRO/D.UNTIEDT

DATE: OCT 29, 2012

SAMPLE DESCRIPTION:

ONE (1) SUBMITTED SAMPLE SAID TO BE **GREEN INK.**
PART DESCRIPTION : INK-GREEN.
PART NUMBER : 425907.
DATE SAMPLE RECEIVED : OCTOBER.15, 2012.
DATE TEST STARTED : OCTOBER.15, 2012.

TESTS CONDUCTED:

AS REQUESTED BY THE APPLICANT, FOR DETAILS REFER TO ATTACHED PAGE(S)

TO BE CONTINUED

AUTHORIZED BY:
FOR INTERTEK TESTING SERVICES
LTD., SHANGHAI

JACOB LIN
GENERAL MANAGER

TESTS CONDUCTED

1 (I) Test Result Summary :

Testing Item	Result (ppm)
Heavy Metal	
Cadmium (Cd) content	ND
Lead (Pb) content	ND
Mercury (Hg) content	ND
Chromium VI (Cr ⁶⁺) content	ND
Polybrominated Biphenyls (PBBs)	
Monobrominated Biphenyls (MonoBB)	ND
Dibrominated Biphenyls (DiBB)	ND
Tribrominated Biphenyls (TriBB)	ND
Tetrabrominated Biphenyls (TetraBB)	ND
Pentabrominated Biphenyls (PentaBB)	ND
Hexabrominated Biphenyls (HexaBB)	ND
Heptabrominated Biphenyls (HeptaBB)	ND
Octabrominated Biphenyls (OctaBB)	ND
Nonabrominated Biphenyls (NonaBB)	ND
Decabrominated Biphenyl (DecaBB)	ND
Polybrominated Diphenyl Ethers (PBDEs)	
Monobrominated Diphenyl Ethers (MonoBDE)	ND
Dibrominated Diphenyl Ethers (DiBDE)	ND
Tribrominated Diphenyl Ethers (TriBDE)	ND
Tetrabrominated Diphenyl Ethers (TetraBDE)	ND
Pentabrominated Diphenyl Ethers (PentaBDE)	ND
Hexabrominated Diphenyl Ethers (HexaBDE)	ND
Heptabrominated Diphenyl Ethers (HeptaBDE)	ND
Octabrominated Diphenyl Ethers (OctaBDE)	ND
Nonabrominated Diphenyl Ethers (NonaBDE)	ND
Decabrominated Diphenyl Ether (DecaBDE)	ND

(III) Test Method:

Testing Item T	Testing Method R	Reporting Limit
Cadmium (Cd) content	With reference to IEC 62321 edition 1.0:2008 in clause 8/9/10, by microwave digestion until the tested samples are totally dissolved and determined by ICP-OES.	2 ppm
Lead (Pb) content	With reference to IEC 62321 edition 1.0:2008 in clause 8/9/10, by microwave digestion until the tested samples are totally dissolved and determined by ICP-OES.	2 ppm
Mercury (Hg) content	With reference to IEC 62321 edition 1.0:2008 in clause 7, by microwave digestion until the tested samples are totally dissolved and determined by ICP-OES.	2 ppm
Chromium VI (Cr ⁶⁺) content	With reference to IEC 62321 edition 1.0:2008 in annex C, by alkaline digestion and determined by UV-Vis spectrophotometer.	1 ppm
Polybrominated Biphenyls (PBBs)	With reference to IEC 62321 edition 1.0:2008 in annex A, by solvent extraction and determined by GC-MSD and further HPLC confirmation when necessary.	5 ppm
Polybrominated Diphenyl Ethers (PBDEs)	With reference to IEC 62321 edition 1.0:2008 in annex A, by solvent extraction and determined by GC-MSD and further HPLC confirmation when necessary.	5 ppm

Remark: Reporting limit = Quantitation limit of analyte in sample

TO BE CONTINUED

TESTS CONDUCTED

(IV) Measurement Flowchart:

Test For Cd/Pb/Hg/Chromium (VI)/PBBs/PBDEs Contents

Reference Standard: IEC 62321 edition 1.0:2008

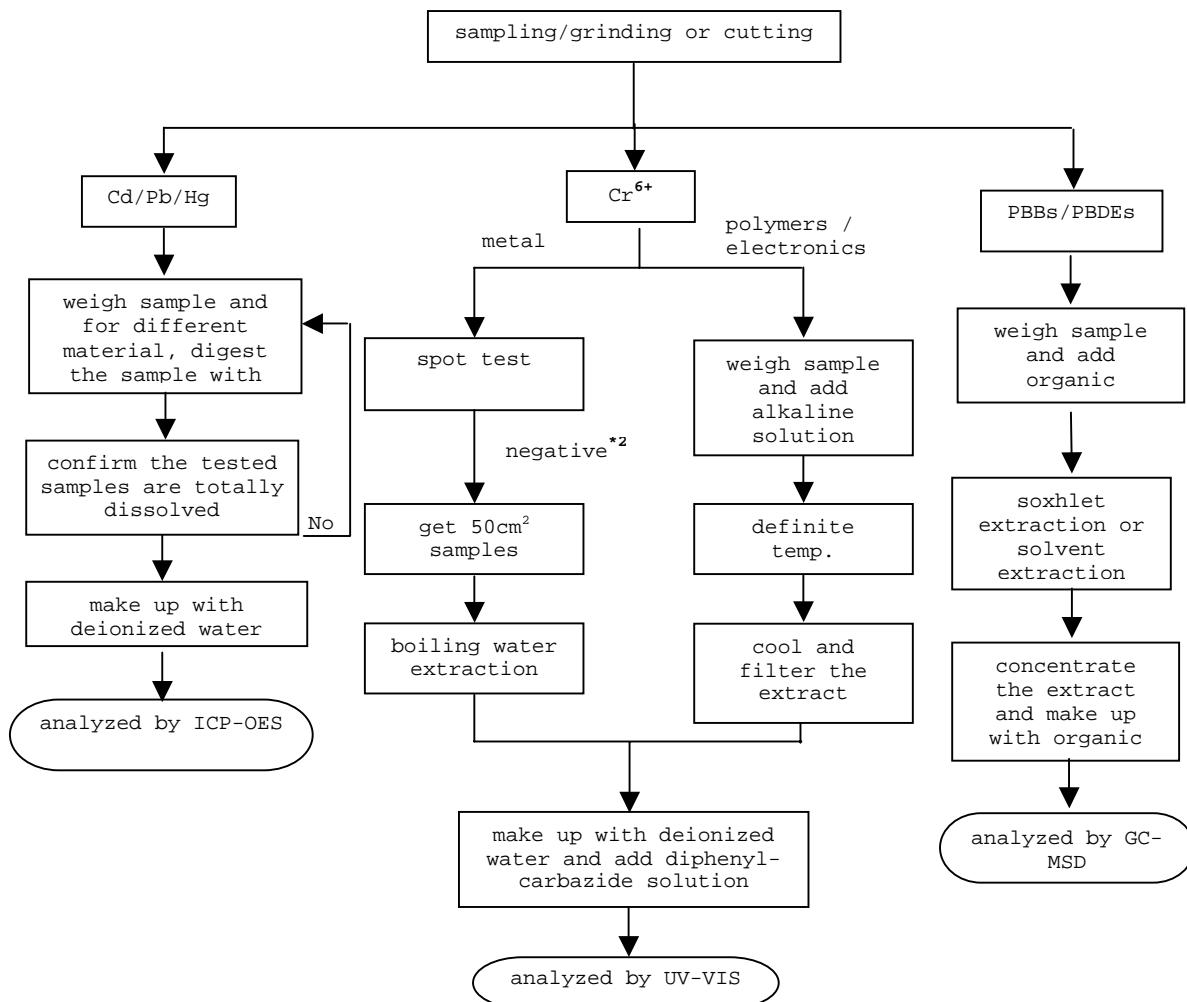

REMARKS:

*1: List of appropriate acid:

Material	Acid added for digestion
Polymers	HNO ₃ ,HCl,HF,H ₂ O ₂ ,H ₃ BO ₃
Metals HNO	₃ HCl,HF
Electronics H	NO ₃ ,HCl,H ₂ O ₂ ,HBF ₄

*2: If the result of spot test is positive, Chromium VI would be determined as detected.

TO BE CONTINUED

**TEST REPORT**

NUMBER: SH AH00345639

TESTS CONDUCTED

2 (I) Test Result Summary :

<u>Testing Item</u>	<u>Result (ppm)</u>
Halogen Content	
Fluorine (F)	200
Chlorine (Cl)	650
Bromine (Br)	ND
Iodine (I)	ND

Remarks: ppm = Parts per million = mg/kg

ND = Not detected

Responsibility Of Chemist : Leaf Liu

(III) Test Method:

<u>Testing Item</u> T	<u>Testing Method</u> R	<u>Reporting Limit</u>
Halogen Content	With reference to EN 14582:2007 by combustion flask with oxygen and determined by ion chromatography	50 ppm

Remark: Reporting limit = Quantitation limit of analyte in sample

TO BE CONTINUED**Intertek Testing Services Ltd., Shanghai**

Block B, Jinling Business Square, No.801 YiShan Road, Shanghai, China. 200233

上海天祥質量技術服務有限公司

上海市宜山路 801 號金陵商務廣場 B 座 200233

Telephone: +86 21 6120 6060 Facsimile: +86 21 6127 9740

www.intertek.com www.intertek.com.cn

TESTS CONDUCTED

(IV) Measurement Flowchart:

Test For Halogen Content
Reference Standard: EN 14582

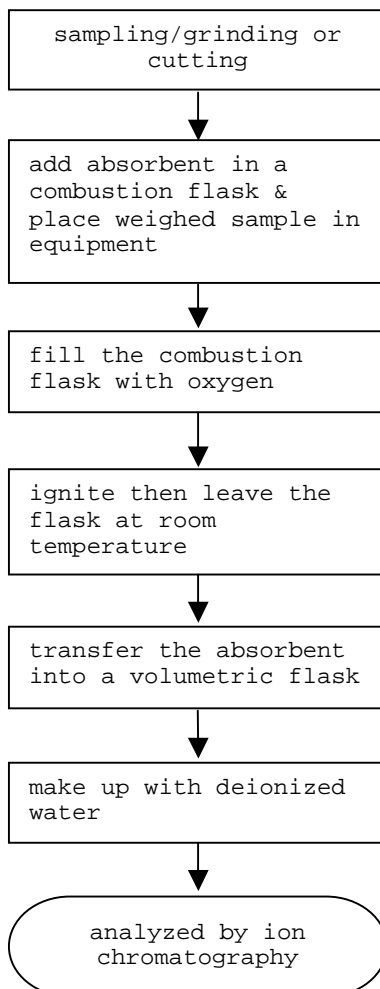

TO BE CONTINUED



TEST REPORT

NUMBER: SH AH00345639

TESTS CONDUCTED

3 (A) TEST RESULT SUMMARY:

TESTING ITEM R	RESULT(ppm)
HBCD (HEXABROMOCYCLODODECANE)	ND

REMARKS:

ppm = PARTS PER MILLION = mg/kg

ND = NOT DETECTED

(B) TEST METHOD :

TESTING ITEM TE	TESTING METHOD	REPORTING LIMIT
HBCD (HEXABROMOCYCLODODECANE)	WITH REFERENCE TO USEPA 3540C, BY SOLVENT EXTRACTION AND DETERMINED BY GC/MS	10 ppm

TO BE CONTINUED

TESTS CONDUCTED

MEASUREMENT FLOWCHART:

TEST FOR HBCD (HEXABROMOCYCLODODECANE) CONTENT

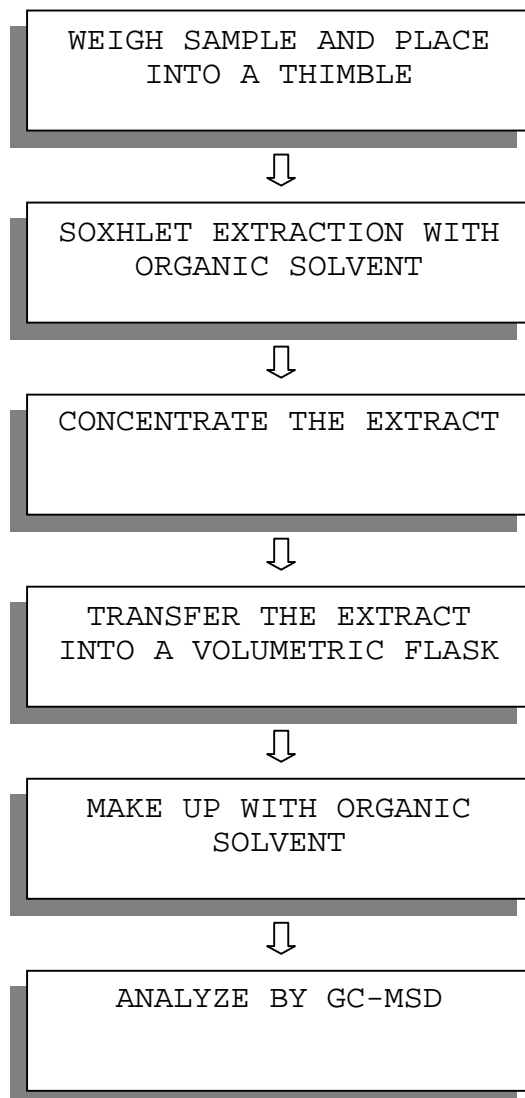

TO BE CONTINUED

TEST REPORT

NUMBER: SH AH00345639

TESTS CONDUCTED

4 PHT HALATE CONTENT TEST

WITH REFERENCE TO EN14372, BY GAS CHROMATOGRAPHY-MASS SPECTROMETRY (GC-MS) ANALYSIS.

<u>TESTED COMPOUND R</u>	<u>ESULT (%W/W)</u>	<u>LIMIT(%W/W)</u> <u>(MAX.)</u>
DIBUTYL PHTHALATE (DBP)	ND	---
DI(2-ETHYL HEXYL) PHTHALATE(DEHP)	ND	---
BENZYL BUTYL PHTHALATE (BBP)	ND	---
SUM OF THREE PHTHALATES	ND	0.1

REMARK: THE ABOVE LIMIT WAS QUOTED ACCORDING TO ANNEX XVII ITEMS 51 & 52 OF THE REACH REGULATION (EC) NO. 1907/2006 & AMENDMENT NO.552/2009 FOR PHTHALATE CONTENT IN TOYS AND CHILDREN CARE ARTICLES.

DETECTION LIMIT = 0.01%(W/W)
ND = NOT DETECTED

5 PHT HALATE CONTENT TEST

WITH REFERENCE TO CPSC-CH-C1001-09.3, BY GAS CHROMATOGRAPHY-MASS SPECTROMETRY (GC-MS) ANALYSIS.

<u>TESTED COMPOUND R</u>	<u>ESULT (%W/W)</u>	<u>LIMIT(%W/W)</u> <u>(MAX.)</u>
DI-BUTYL PHTHALATE (DBP)	ND	0.1
DI(2-ETHYL HEXYL) PHTHALATE(DEHP)	ND	0.1
BENZYL BUTYL PHTHALATE (BBP)	ND	0.1

REMARK: THE ABOVE LIMIT WAS QUOTED ACCORDING TO US CONSUMER PRODUCT SAFETY IMPROVEMENT ACT 2008 & AMENDMENT H.R.2715 FOR PROHIBITION ON SALE OF CERTAIN PRODUCTS CONTAINING SPECIFIED PHTHALATES.

DETECTION LIMIT = 0.01%(W/W)
ND = NOT DETECTED

DATE SAMPLE RECEIVED : OCT.15, 2012
TESTING PERIOD : OCT.15, 2012 TO OCT.18, 2012

TO BE CONTINUED

TESTS CONDUCTED

MEASUREMENT FLOWCHART:

TEST FOR PHTHALATES CONTENTS (EN14372)

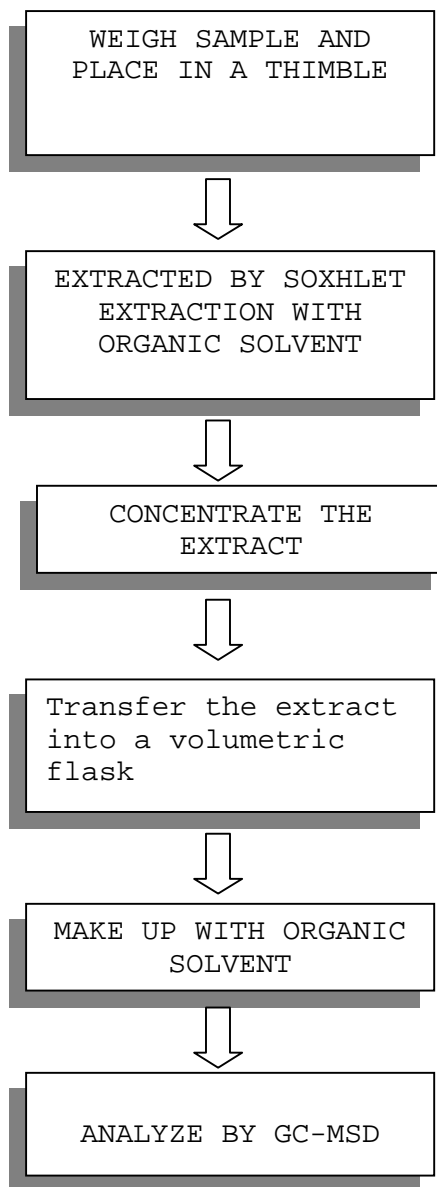

TO BE CONTINUED

TESTS CONDUCTED

MEASUREMENT FLOWCHART:

TEST FOR PHTHALATES CONTENTS (CPSC-CH-C1001-09.3)

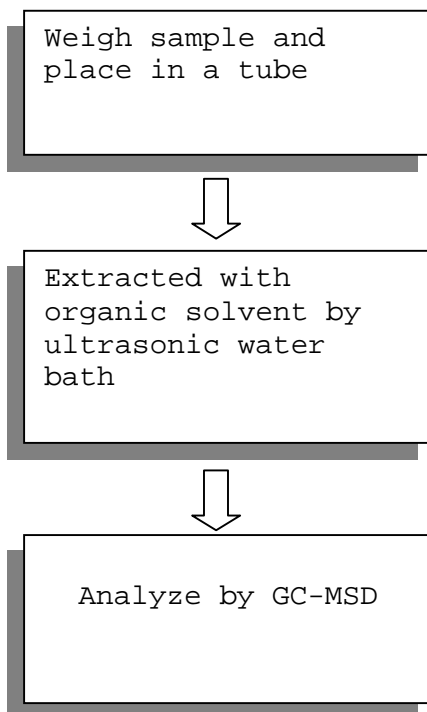

TO BE CONTINUED

TESTS CONDUCTED



SHAH00345639

425907
08/18/2012

GRAUEL

Grün ER 327 D

END OF REPORT

This report is made solely on the basis of your instructions and/or information and materials supplied by you. It is not intended to be a recommendation for any particular course of action. Intertek does not accept a duty of care or any other responsibility to any person other than the Client in respect of this report and only accepts liability to the Client insofar as is expressly contained in the terms and conditions governing Intertek's provision of services to you. Intertek makes no warranties or representations either express or implied with respect to this report save as provided for in those terms and conditions. We have aimed to conduct the Review on a diligent and careful basis and we do not accept any liability to you for any loss arising out of or in connection with this report, in contract, tort, by statute or otherwise, except in the event of our gross negligence or wilful misconduct.



TEST REPORT

NUMBER: SH AH00345663

APPLICANT: LITTELFUSE, INC.
800 E. NORTHWEST HWY
ATT N: A.DIVIETRO/D.UNTIEDT

DATE: OCT 29, 2012

SAMPLE DESCRIPTION:

ONE (1) SUBMITTED SAMPLE SAID TO BE **VIOLET INK.**
PART DESCRIPTION : INK-VIOLET.
PART NUMBER : 425911.
DATE SAMPLE RECEIVED : OCTOBER.15, 2012.
DATE TEST STARTED : OCTOBER.15, 2012.

TESTS CONDUCTED:

AS REQUESTED BY THE APPLICANT, FOR DETAILS REFER TO ATTACHED PAGE(S)

TO BE CONTINUED

AUTHORIZED BY:
FOR INTERTEK TESTING SERVICES
LTD., SHANGHAI

JACOB LIN
GENERAL MANAGER

TESTS CONDUCTED

1 (I) Test Result Summary :

Testing Item	Result (ppm)
Heavy Metal	
Cadmium (Cd) content	ND
Lead (Pb) content	ND
Mercury (Hg) content	ND
Chromium VI (Cr ⁶⁺) content	ND
Polybrominated Biphenyls (PBBs)	
Monobrominated Biphenyls (MonoBB)	ND
Dibrominated Biphenyls (DiBB)	ND
Tribrominated Biphenyls (TriBB)	ND
Tetrabrominated Biphenyls (TetraBB)	ND
Pentabrominated Biphenyls (PentaBB)	ND
Hexabrominated Biphenyls (HexaBB)	ND
Heptabrominated Biphenyls (HeptaBB)	ND
Octabrominated Biphenyls (OctaBB)	ND
Nonabrominated Biphenyls (NonaBB)	ND
Decabrominated Biphenyl (DecaBB)	ND
Polybrominated Diphenyl Ethers (PBDEs)	
Monobrominated Diphenyl Ethers (MonoBDE)	ND
Dibrominated Diphenyl Ethers (DiBDE)	ND
Tribrominated Diphenyl Ethers (TriBDE)	ND
Tetrabrominated Diphenyl Ethers (TetraBDE)	ND
Pentabrominated Diphenyl Ethers (PentaBDE)	ND
Hexabrominated Diphenyl Ethers (HexaBDE)	ND
Heptabrominated Diphenyl Ethers (HeptaBDE)	ND
Octabrominated Diphenyl Ethers (OctaBDE)	ND
Nonabrominated Diphenyl Ethers (NonaBDE)	ND
Decabrominated Diphenyl Ether (DecaBDE)	ND

(III) Test Method:

Testing Item T	Testing Method R	Reporting Limit
Cadmium (Cd) content	With reference to IEC 62321 edition 1.0:2008 in clause 8/9/10, by microwave digestion until the tested samples are totally dissolved and determined by ICP-OES.	2 ppm
Lead (Pb) content	With reference to IEC 62321 edition 1.0:2008 in clause 8/9/10, by microwave digestion until the tested samples are totally dissolved and determined by ICP-OES.	2 ppm
Mercury (Hg) content	With reference to IEC 62321 edition 1.0:2008 in clause 7, by microwave digestion until the tested samples are totally dissolved and determined by ICP-OES.	2 ppm
Chromium VI (Cr ⁶⁺) content	With reference to IEC 62321 edition 1.0:2008 in annex C, by alkaline digestion and determined by UV-Vis spectrophotometer.	1 ppm
Polybrominated Biphenyls (PBBs)	With reference to IEC 62321 edition 1.0:2008 in annex A, by solvent extraction and determined by GC-MSD and further HPLC confirmation when necessary.	5 ppm
Polybrominated Diphenyl Ethers (PBDEs)	With reference to IEC 62321 edition 1.0:2008 in annex A, by solvent extraction and determined by GC-MSD and further HPLC confirmation when necessary.	5 ppm

Remark: Reporting limit = Quantitation limit of analyte in sample

TO BE CONTINUED

TESTS CONDUCTED

(IV) Measurement Flowchart:

Test For Cd/Pb/Hg/Chromium (VI)/PBBs/PBDEs Contents

Reference Standard: IEC 62321 edition 1.0:2008

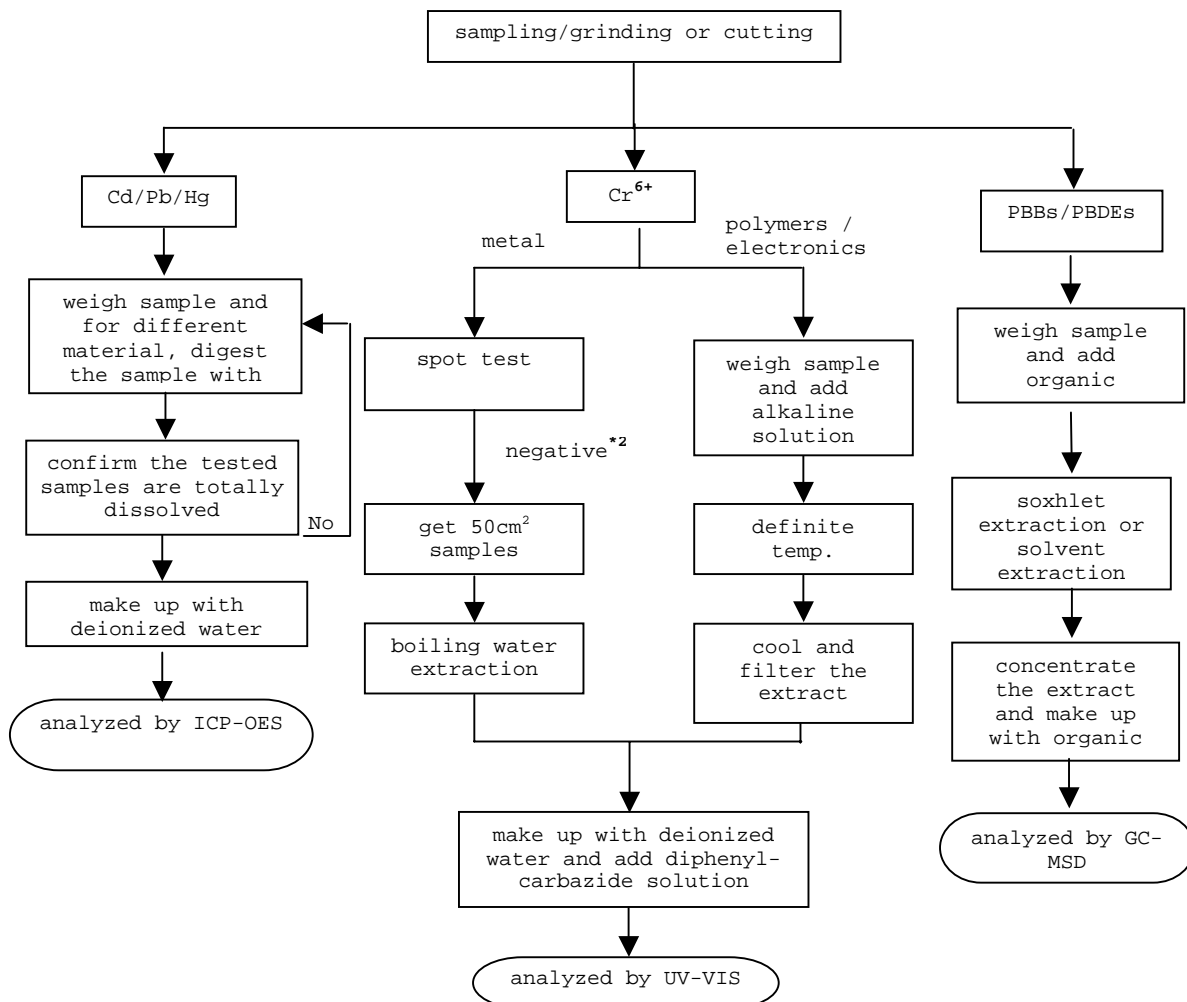

REMARKS:

*1: List of appropriate acid:

Material	Acid added for digestion
Polymers	HNO ₃ ,HCl,HF,H ₂ O ₂ ,H ₃ BO ₃
Metals HNO	₃ ,HCl,HF
Electronics H	NO ₃ ,HCl,H ₂ O ₂ ,HBF ₄

*2: If the result of spot test is positive, Chromium VI would be determined as detected.

TO BE CONTINUED

TESTS CONDUCTED

2 (I) Test Result Summary :

Testing Item	Result (ppm)
Halogen Content	
Fluorine (F)	ND
Chlorine (Cl)	6800
Bromine (Br)	ND
Iodine (I)	ND

Remarks: ppm = Parts per million = mg/kg
ND = Not detected

Responsibility Of Chemist : Leaf Liu

(III) Test Method:

Testing Item T	Testing Method R	Reporting Limit
Halogen Content	With reference to EN 14582:2007 by combustion flask with oxygen and determined by ion chromatography	50 ppm

Remark: Reporting limit = Quantitation limit of analyte in sample

TO BE CONTINUED

TESTS CONDUCTED

(IV) Measurement Flowchart:

Test For Halogen Content
Reference Standard: EN 14582

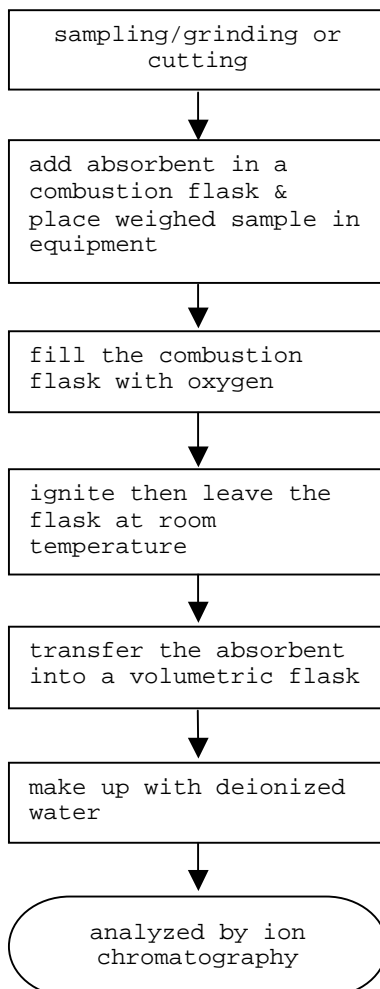

TO BE CONTINUED



TEST REPORT

NUMBER: SH AH00345663

TESTS CONDUCTED

3 (A) TEST RESULT SUMMARY:

TESTING ITEM R	RESULT(ppm)
HBCD (HEXABROMOCYCLODODECANE)	ND

REMARKS:

ppm = PARTS PER MILLION = mg/kg

ND = NOT DETECTED

(B) TEST METHOD :

TESTING ITEM TE	TESTING METHOD	REPORTING LIMIT
HBCD (HEXABROMOCYCLODODECANE)	WITH REFERENCE TO USEPA 3540C, BY SOLVENT EXTRACTION AND DETERMINED BY GC/MS	10 ppm

TO BE CONTINUED

TESTS CONDUCTED

MEASUREMENT FLOWCHART:

TEST FOR HBCD (HEXABROMOCYCLODODECANE) CONTENT

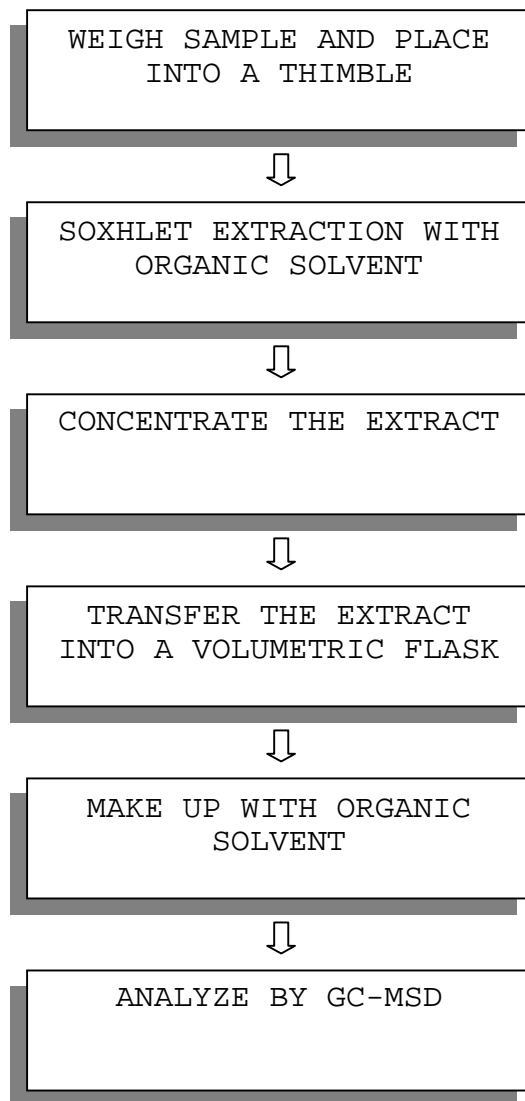

TO BE CONTINUED

TEST REPORT

NUMBER: SH AH00345663

TESTS CONDUCTED

4 PHT HALATE CONTENT TEST

WITH REFERENCE TO EN14372, BY GAS CHROMATOGRAPHY-MASS SPECTROMETRY (GC-MS) ANALYSIS.

<u>TESTED COMPOUND R</u>	<u>ESULT (%W/W)</u>	<u>LIMIT(%W/W)</u> <u>(MAX.)</u>
DIBUTYL PHTHALATE (DBP)	ND	---
DI(2-ETHYL HEXYL) PHTHALATE(DEHP)	ND	---
BENZYL BUTYL PHTHALATE (BBP)	ND	---
SUM OF THREE PHTHALATES	ND	0.1

REMARK: THE ABOVE LIMIT WAS QUOTED ACCORDING TO ANNEX XVII ITEMS 51 & 52 OF THE REACH REGULATION (EC) NO. 1907/2006 & AMENDMENT NO.552/2009 FOR PHTHALATE CONTENT IN TOYS AND CHILDREN CARE ARTICLES.

DETECTION LIMIT = 0.01%(W/W)
ND = NOT DETECTED

5 PHT HALATE CONTENT TEST

WITH REFERENCE TO CPSC-CH-C1001-09.3, BY GAS CHROMATOGRAPHY-MASS SPECTROMETRY (GC-MS) ANALYSIS.

<u>TESTED COMPOUND R</u>	<u>ESULT (%W/W)</u>	<u>LIMIT(%W/W)</u> <u>(MAX.)</u>
DI-BUTYL PHTHALATE (DBP)	ND	0.1
DI(2-ETHYL HEXYL) PHTHALATE(DEHP)	ND	0.1
BENZYL BUTYL PHTHALATE (BBP)	ND	0.1

REMARK: THE ABOVE LIMIT WAS QUOTED ACCORDING TO US CONSUMER PRODUCT SAFETY IMPROVEMENT ACT 2008 & AMENDMENT H.R.2715 FOR PROHIBITION ON SALE OF CERTAIN PRODUCTS CONTAINING SPECIFIED PHTHALATES.

DETECTION LIMIT = 0.01%(W/W)
ND = NOT DETECTED

DATE SAMPLE RECEIVED: OCT.15, 2012

TESTING PERIOD : OCT.15, 2012 TO OCT.23, 2012

TO BE CONTINUED

TESTS CONDUCTED

MEASUREMENT FLOWCHART:

TEST FOR PHTHALATES CONTENTS (EN14372)

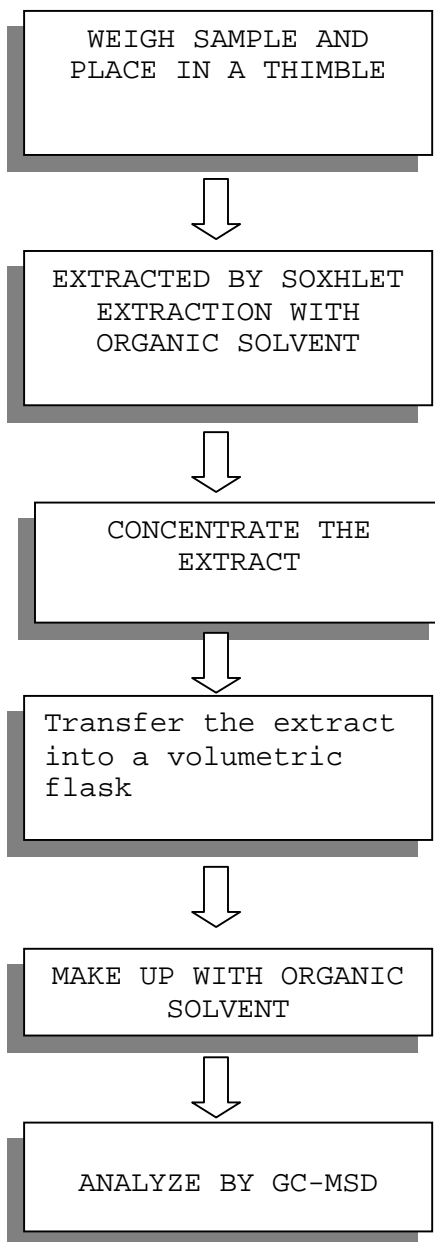

TO BE CONTINUED

TESTS CONDUCTED

MEASUREMENT FLOWCHART:

TEST FOR PHTHALATES CONTENTS (CPSC-CH-C1001-09.3)

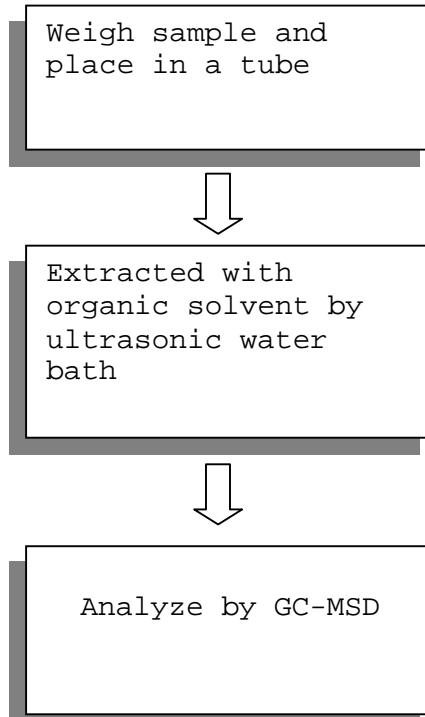

TO BE CONTINUED

TESTS CONDUCTED



END OF REPORT

This report is made solely on the basis of your instructions and/or information and materials supplied by you. It is not intended to be a recommendation for any particular course of action. Intertek does not accept a duty of care or any other responsibility to any person other than the Client in respect of this report and only accepts liability to the Client insofar as is expressly contained in the terms and conditions governing Intertek's provision of services to you. Intertek makes no warranties or representations either express or implied with respect to this report save as provided for in those terms and conditions. We have aimed to conduct the Review on a diligent and careful basis and we do not accept any liability to you for any loss arising out of or in connection with this report, in contract, tort, by statute or otherwise, except in the event of our gross negligence or wilful misconduct.

TEST REPORT

NO.: A002R121008024-2R02

Date: Oct.10, 2012

Page 1 of 4

Customer: SuZhou FuHong Electronic Industrial Co., Ltd.**Address:** NO. 89 WEI DU ROAD, WANGTING TOWN, XIANGCHENG DISTRICT, SUZHOU, CHINA**Report on the submitted sample said to be****Sample name:** Lead wire copper shell**Model:** /**Item/Lot No.:** /**Material:** /**Buyer:** /**Supplier:** /**Manufacturer:** /**Sample received date:** Oct. 08, 2012**Testing period:** From Oct. 08, 2012 to Oct. 10, 2012**Testing Requested**

As specified by client, to determine the Lead, Cadmium, Mercury & Hexavalent Chromium content in the submitted sample in accordance with Directive 2002/95/EC (RoHS).

Testing method:

Testing Item	Pretreatment method	Measuring instrument	MQL
Lead (Pb)	IEC 62321: 2008, section 9	ICP-OES	2mg/kg
Cadmium (Cd)	IEC 62321: 2008, section 9	ICP-OES	2 mg/kg
Mercury (Hg)	IEC 62321: 2008, section 7	ICP-OES	2 mg/kg
Chromium (Cr VI)	IEC 62321: 2008, Annex B	UV-VIS	0.02mg/kg*

Note:

-* 0.02 mg/kg refers to the MQL of sample extraction liquid.

Conclusion:

-When tested as specified the submitted sample complied with the requirements of commission Decision of 18 Aug 2005 amending Directive 2002/95/EC notified under document 2005/618/EC.

*****FOR FURTHER DETAILS, PLEASE REFER TO THE FOLLOWING PAGE(S)*****

Signed for and on behalf of

Shenzhen AOV Testing Technology Co., Ltd, Kunshan Branch

Project Leader:

Li Tingting, Maggie

Chemical Test Director

Reviewed by:

Wang Wexin, Weikin

Technical Director

Approved by:

Yuan Qi, Mickey

Lab Manager

TEST REPORT

NO.: A002R121008024-2R02

Date: Oct.10, 2012

Page 2 of 4

Test Flow:

1. To Determine Lead, Cadmium Content: (Metal substrate)

Tested by: *Condy*

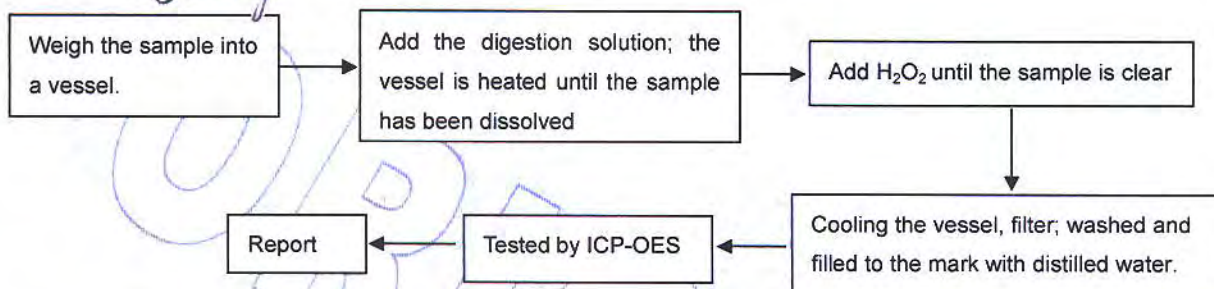

2. To Determine Mercury Content: (Metal substrate)

Tested by: *Condy*

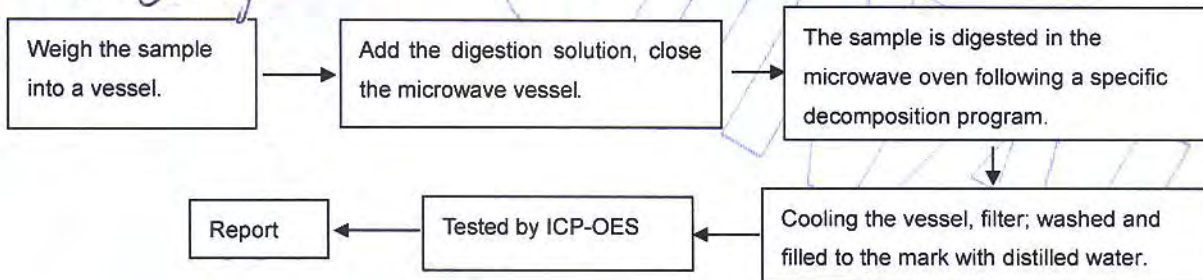

3. To Determine Hexavalent Chromium Content (boiling- water- extraction): (Metal substrate)

Tested by: *Danae*

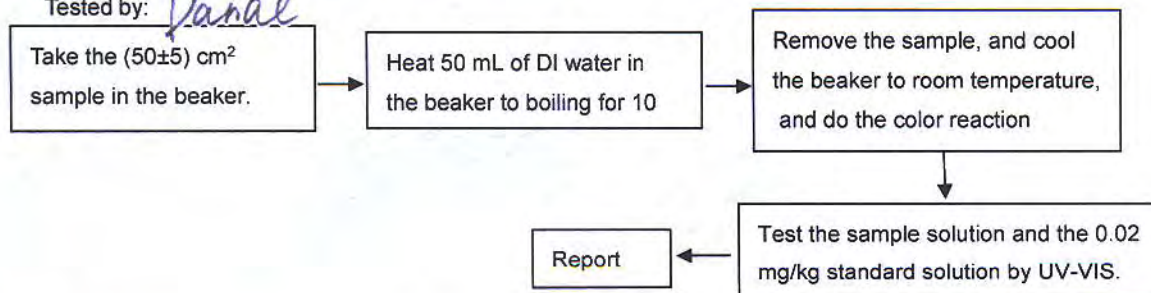

4. To Determine Lead, Cadmium and Mercury Content: (Plating)

Tested by: *Condy*

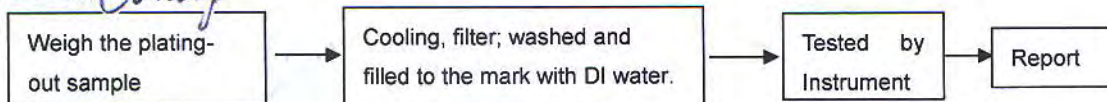

TEST REPORT

NO.: A002R121008024-2R02

Date: Oct.10, 2012

Page 3 of 4

5. To Determine Hexavalent Chromium Content in colorless and colored chromate coating on metals: (Plating)

Tested by:

Danae

5.1 Spot-test

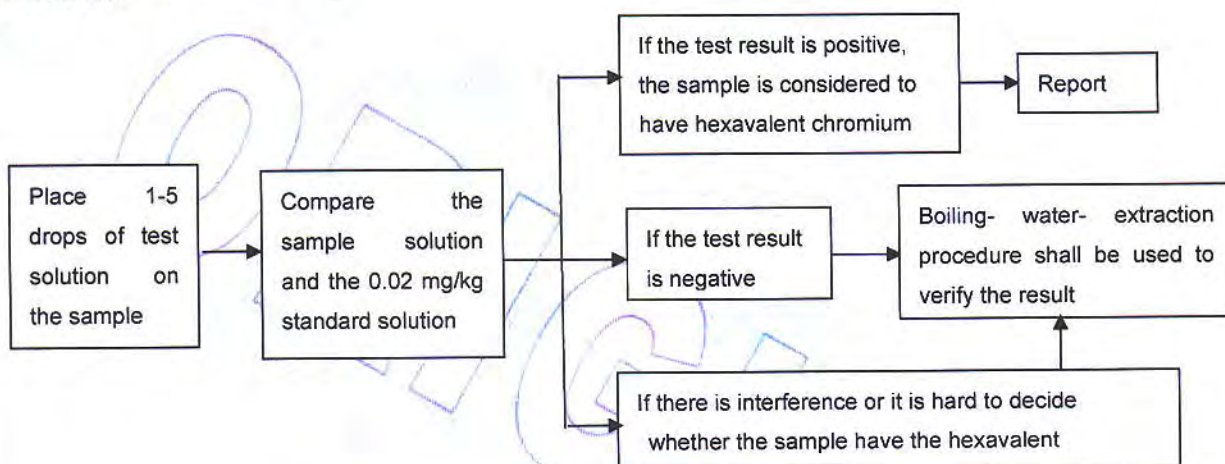

5.2 Boiling- water- extraction

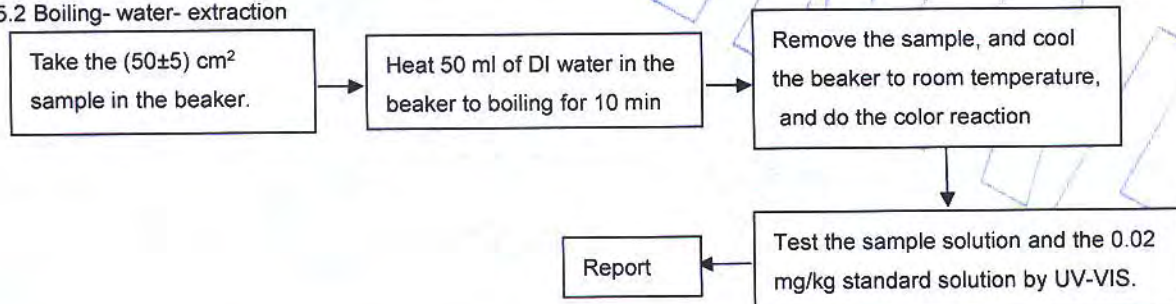

Sample Description:

Code	Sample Description	Code	Sample Description
2-1	Lead wire substrate	2-3	Copper shell substrate
2-2	Lead wire Plating	2-4	Copper shell Plating

Test Results:

Item	Unit	RoHS Limit	Result			
			2-1	2-2**	2-3	2-4**
Lead (Pb)	mg/kg	1000	N.D.	N.D.	N.D.	N.D.
Cadmium (Cd)	mg/kg	100	N.D.	N.D.	N.D.	N.D.
Mercury (Hg)	mg/kg	1000	N.D.	N.D.	N.D.	N.D.
Chromium (CrVI)	mg/kg	1000	Negative	Negative	Negative	Negative

TEST REPORT

NO.: A002R121008024-2R02

Date: Oct.10, 2012

Page 4 of 4

Note:

-The new RoHS directive 2011/65/EU, on Jul. 21, 2011 come into force, on Jan. 03, 2013 the formal implementation, Directive 2002/95/EC shall be repealed simultaneously.

-Specimens, which requested to determine Lead, Cadmium and Mercury Content, have been dissolved completely.

-mg/kg=ppm

-N.D.=not detected(<MQL)

-MQL=Method Quantitation Limit

-Negative=Absence of Cr (VI);

-Positive=Presence of Cr (VI);

Uncertain= can not verify whether the sample have Hexavalent Chromium by spot-test.

(The tested sample should be further verified by boiling-water-extraction method if the spot test result is uncertain or negative.)

-**The test is based on the following assumption: The sample plating is a single layer and each part is uniform. The test result maybe cannot stand for the physical truth of sample plating.

-Photo is included

Photograph of Sample



Lead wire copper shell

End of Report



TEST REPORT

NUMBER: SH AH00355778

APPLICANT: LITTELFUSE, INC.
800 E. NORTHWEST HWY
ATT N: A.DIVIETRO/D.UNTIEDT

DATE: DEC 10, 2012

SAMPLE DESCRIPTION:

ONE(1) SUBMITTED SAMPLE SAID TO BE **WHITE SAND.**

ITEM NAME : SAND.

PART NO. : 091254.

TESTS CONDUCTED:

AS REQUESTED BY THE APPLICANT, FOR DETAILS REFER TO ATTACHED PAGE(S)

TO BE CONTINUED

AUTHORIZED BY:
FOR INTERTEK TESTING SERVICES
LTD., SHANGHAI

JACOB LIN
GENERAL MANAGER

TESTS CONDUCTED

1 (I) TEST RESULT SUMMARY:

TESTING ITEM R	RESULT (ppm)
HEAVY METAL	
CADMIUM (Cd) CONTENT	ND
LEAD (Pb) CONTENT	ND
MERCURY (Hg) CONTENT	ND
CHROMIUM VI (Cr ⁶⁺) CONTENT	ND
POLYBROMINATED BIPHENYLS (PBBs)	
MONOBROMINATED BIPHENYLS (MonoBB)	ND
DIBROMINATED BIPHENYLS (DiBB)	ND
TRIBROMINATED BIPHENYLS (TriBB)	ND
TETRABROMINATED BIPHENYLS (TetraBB)	ND
PENTABROMINATED BIPHENYLS (PentaBB)	ND
HEXABROMINATED BIPHENYLS (HexaBB)	ND
HEPTABROMINATED BIPHENYLS (HeptaBB)	ND
OCTABROMINATED BIPHENYLS (OctaBB)	ND
NONABROMINATED BIPHENYLS (NonaBB)	ND
DECABROMINATED BIPHENYL (DecaBB)	ND
POLYBROMINATED DIPHENYL ETHERS (PBDEs)	
MONOBROMINATED DIPHENYL ETHERS (MonoBDE)	ND
DIBROMINATED DIPHENYL ETHERS (DiBDE)	ND
TRIBROMINATED DIPHENYL ETHERS (TriBDE)	ND
TETRABROMINATED DIPHENYL ETHERS (TetraBDE)	ND
PENTABROMINATED DIPHENYL ETHERS (PentaBDE)	ND
HEXABROMINATED DIPHENYL ETHERS (HexaBDE)	ND
HEPTABROMINATED DIPHENYL ETHERS (HeptaBDE)	ND
OCTABROMINATED DIPHENYL ETHERS (OctaBDE)	ND
NONABROMINATED DIPHENYL ETHERS (NonaBDE)	ND
DECABROMINATED DIPHENYL ETHER (DecaBDE)	ND
HALOGEN CONTENT	
FLUORINE (F)	ND
CHLORINE (Cl)	ND
BROMINE (Br)	ND
IODINE (I)	ND

REMARKS: ppm = PARTS PER MILLION = mg/kg
ND = NOT DETECTED

RESPONSIBILITY OF CHEMIST: DENT FANG / LEAF LIU

(II) ROHS REQUIREMENT:

RESTRICTED SUBSTANCES LIM	ITS
CADMIUM (Cd) CONTENT	0.01% (100ppm)
LEAD (Pb) CONTENT	0.1% (1000ppm)
MERCURY (Hg) CONTENT	0.1% (1000ppm)
CHROMIUM VI (Cr ⁶⁺) CONTENT	0.1% (1000ppm)
POLYBROMINATED BIPHENYLS (PBBs)	0.1% (1000ppm)
POLYBROMINATED DIPHENYL ETHERS (PBDEs)	0.1% (1000ppm)

THE ABOVE LIMITS WERE QUOTED FROM ROHS DIRECTIVE 2002/95/EC AND AMENDMENT 2005/618/EC FOR HOMOGENEOUS MATERIAL.

TO BE CONTINUED

TESTS CONDUCTED

(III) TEST METHOD:

TESTING ITEM	TESTING METHOD	REPORTING LIMIT
CADMIUM (Cd) CONTENT	WITH REFERENCE TO IEC 62321 EDITION 1.0:2008 IN CLAUSE 8/9/10, BY MICROWAVE DIGESTION UNTIL THE TESTED SAMPLES ARE TOTALLY DISSOLVED AND DETERMINED BY ICP-OES.	2 ppm
LEAD (Pb) CONTENT	WITH REFERENCE TO IEC 62321 EDITION 1.0:2008 IN CLAUSE 8/9/10, BY MICROWAVE DIGESTION UNTIL THE TESTED SAMPLES ARE TOTALLY DISSOLVED AND DETERMINED BY ICP-OES.	2 ppm
MERCURY (Hg) CONTENT	WITH REFERENCE TO IEC 62321 EDITION 1.0:2008 IN CLAUSE 7, BY MICROWAVE DIGESTION UNTIL THE TESTED SAMPLES ARE TOTALLY DISSOLVED AND DETERMINED BY ICP-OES.	2 ppm
CHROMIUM VI (Cr ⁶⁺) CONTENT	WITH REFERENCE TO IEC 62321 EDITION 1.0:2008 IN ANNEX C, BY ALKALINE DIGESTION AND DETERMINED BY UV-VIS SPECTROPHOTOMETER.	1 ppm
POLYBROMINATED BIPHENYLS (PBBs)	WITH REFERENCE TO IEC 62321 EDITION 1.0:2008 IN ANNEX A, BY SOLVENT EXTRACTION AND DETERMINED BY GC-MSD AND FURTHER HPLC CONFIRMATION WHEN NECESSARY.	5 ppm
POLYBROMINATED DIPHENYL ETHERS (PBDEs)	WITH REFERENCE TO IEC 62321 EDITION 1.0:2008 IN ANNEX A, BY SOLVENT EXTRACTION AND DETERMINED BY GC-MSD AND FURTHER HPLC CONFIRMATION WHEN NECESSARY.	5 ppm

REMARK: REPORTING LIMIT = QUANTITATION LIMIT OF ANALYZE IN SAMPLE

TO BE CONTINUED

TESTS CONDUCTED

(IV) MEASUREMENT FLOWCHART:
 TEST FOR Cd/ Pb/ Hg/Cr (VI)/ PBBs/PBDES CONTENTS
 REFERENCE STANDARD: IEC 62321 EDITION 1.0:2008

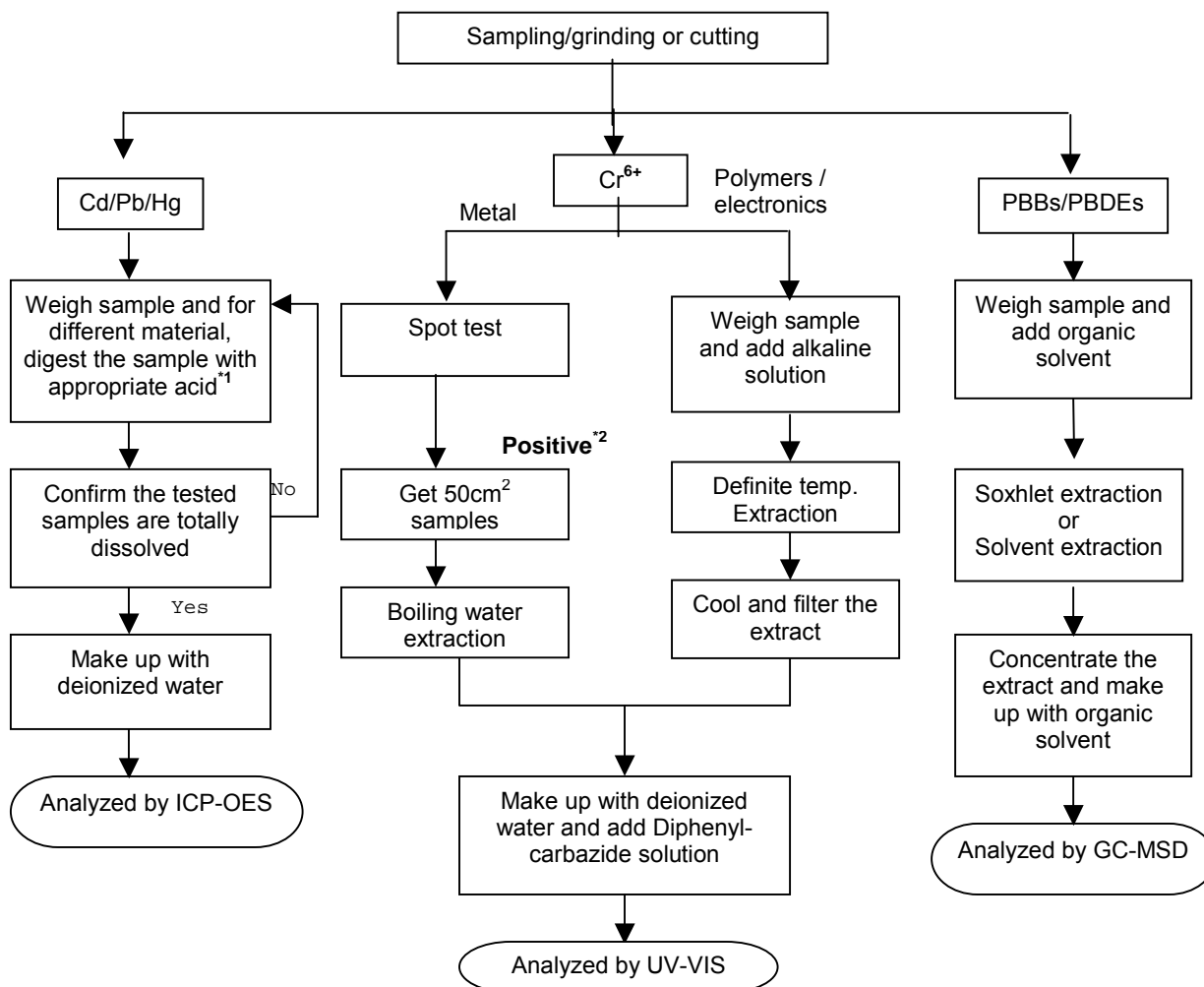
REMARKS:

*1: LIST OF APPROPRIATE ACID:

MATERIAL	ACID ADDED FOR DIGESTION
POLYMERS HNO	₃ HCL, HF, H ₂ O ₂ , H ₃ BO ₃
METALS HNO	₃ HCL, HF
ELECTRONICS HNO	₃ HCL, H ₂ O ₂ , HBF ₄

*2: IF THE RESULT OF SPOT TEST IS POSITIVE, CHROMIUM (VI) WOULD BE DETERMINED AS DETECTED.

TO BE CONTINUED

**TEST REPORT**

NUMBER: SH AH00355778

TESTS CONDUCTED

2 (I) TEST RESULT SUMMARY :

TESTING ITEM	RESULT (ppm)
HALOGEN CONTENT	
FLUORINE (F)	ND
CHLORINE (Cl)	ND
BROMINE (Br)	ND
IODINE (I)	ND

REMARKS: ppm = PARTS PER MILLION = mg/kg
ND = NOT DETECTED

RESPONSIBILITY OF CHEMIST : GRAVE WANG

(III) TEST METHOD:

TESTING ITEM TE	STING METHOD REPOR	TING LIMIT
HALOGEN CONTENT	WITH REFERENCE TO EN 14582:2007 BY COMBUSTION FLASK WITH OXYGEN AND DETERMINED BY ION CHROMATOGRAPHY	50 ppm

REMARK: REPORTING LIMIT = QUANTITATION LIMIT OF ANALYTE IN SAMPLE

DATE SAMPLE RECEIVED : DEC.5, 2012

TESTING PERIOD : DEC.5, 2012 TO DEC.7, 2012

TO BE CONTINUED

TESTS CONDUCTED

(IV) MEASUREMENT FLOWCHART:

TEST FOR HALOGEN CONTENT

REFERENCE STANDARD: EN 14582

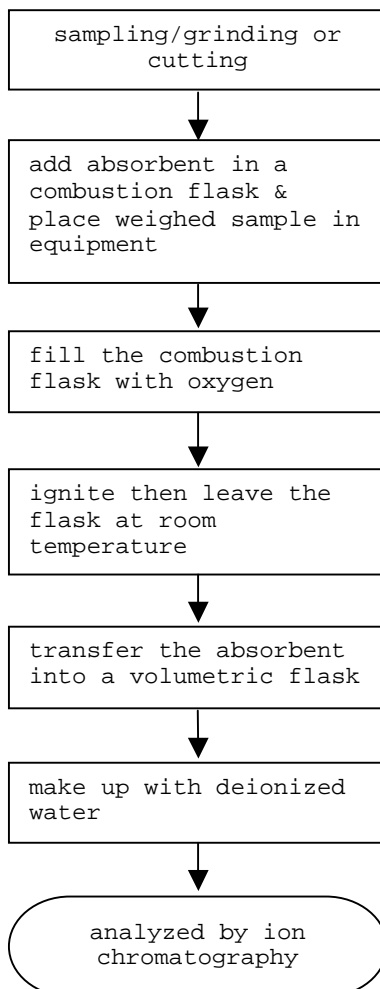

TO BE CONTINUED

TESTS CONDUCTED

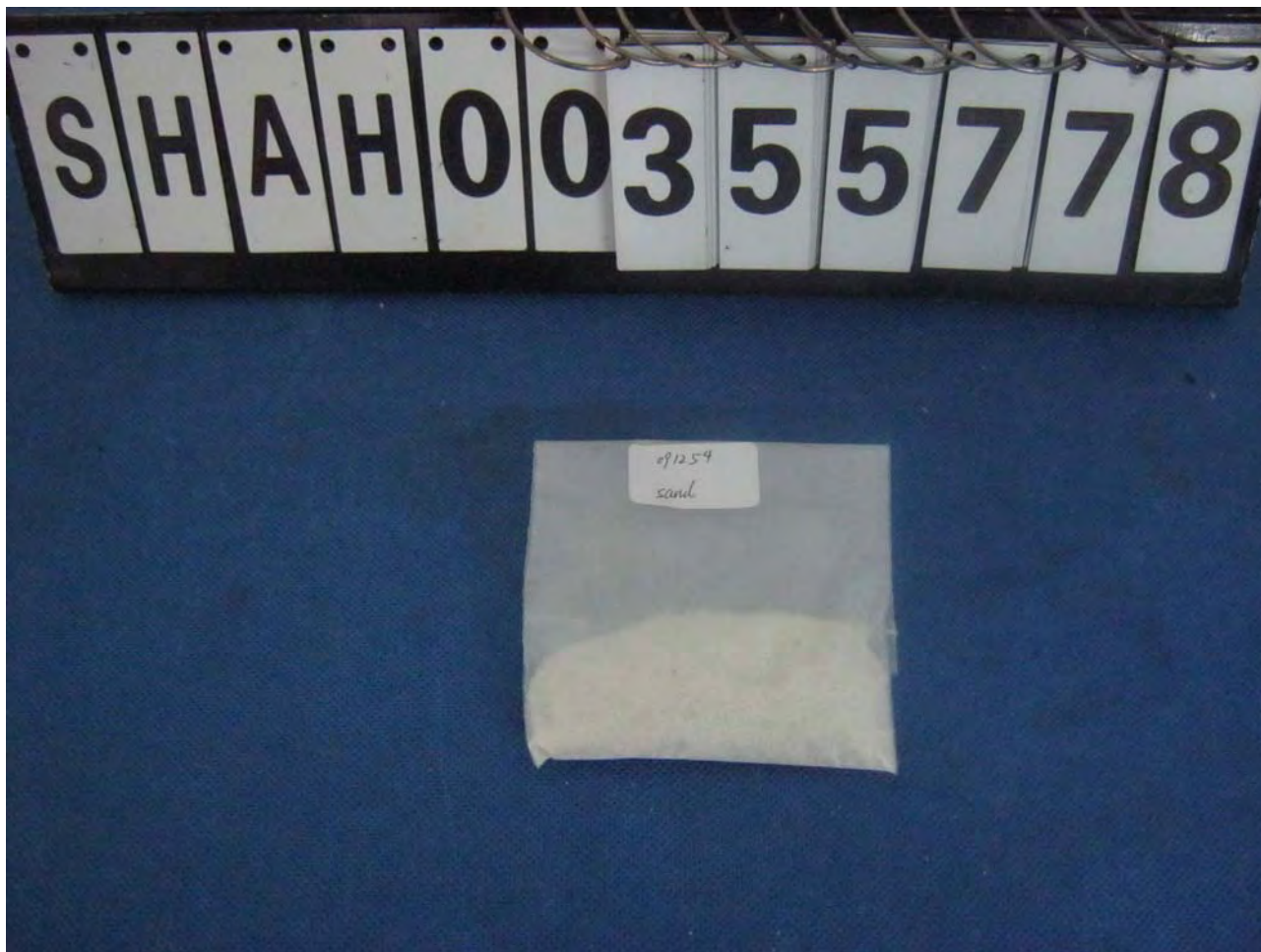

END OF REPORT

This report is made solely on the basis of your instructions and/or information and materials supplied by you. It is not intended to be a recommendation for any particular course of action. Intertek does not accept a duty of care or any other responsibility to any person other than the Client in respect of this report and only accepts liability to the Client insofar as is expressly contained in the terms and conditions governing Intertek's provision of services to you. Intertek makes no warranties or representations either express or implied with respect to this report save as provided for in those terms and conditions. We have aimed to conduct the Review on a diligent and careful basis and we do not accept any liability to you for any loss arising out of or in connection with this report, in contract, tort, by statute or otherwise, except in the event of our gross negligence or wilful misconduct.

Test Report

No. SHAEC1216714748

Date: 25 Sep 2012

Page 1 of 5

ZHEJIANG ASIA GENERAL SOLDERING&BRAZING MATERIAL CO., LTD
XIHU INDUSTRIAL PARK, SANDUN, HANGZHOU CITY, ZHEJIANG, PROVINCE, CHINA

The following sample(s) was/were submitted and identified on behalf of the clients as : LEAD-FREE SOLDER WIRE

SGS Job No. : SP12-028285 - SH
Part No. (P/N) : YTW108 (692535-001、692535-003)
Composition : Sn3.0CuRE
Date of Sample Received : 21 Sep 2012
Testing Period : 21 Sep 2012 - 25 Sep 2012
Test Requested : Selected test(s) as requested by client.
Test Method : Please refer to next page(s).
Test Results : Please refer to next page(s).
Conclusion : Based on the performed tests on submitted samples, the results of Lead, Mercury, Cadmium, Hexavalent chromium, Polybrominated biphenyls (PBB), Polybrominated diphenyl ethers (PBDE) comply with the limits as set by RoHS Directive 2011/65/EU Annex II; recasting 2002/95/EC.

Signed for and on behalf of
SGS-CSTC Ltd.



Fan Jingjie, JJ
Approved Signatory

This document is issued by the Company subject to its General Conditions of Service printed overleaf, available on request or accessible at http://www.sgs.com/terms_and_conditions.htm and for electronic format documents, subject to Terms and Conditions for Electronic Documents at www.sgs.com/terms_e-document.htm. Attention is drawn to the limitation of liability and jurisdiction issues defined therein. Any holder of this document is advised that information contained hereon reflects the Company's findings at the time of its inspection only and within the limits of Client's instructions, if any. The Company's sole responsibility is to its Client and this document does not exonerate parties to a transaction from exercising all their rights and obligations under the transaction documents. This document cannot be reproduced except in full, without prior written approval of the Company. Any unauthorized alteration, forgery or falsification of the content or appearance of this document is unlawful and offenders may be prosecuted to the fullest extent of the law. Unless otherwise stated, the results shown in this test report refer only to the sample(s) tested.



3rd Building, No. 889 Yishan Road Xuhui District, Shanghai China 200233
中国·上海·徐汇区宜山路889号3号楼 邮编: 200233

T&E (86-21) 61402553 F&E (86-21) 64953679
HL: (86-21) 61402594 HL: (86-21) 54500353

www.cn.sgs.com
sgs.china@sgs.com

Member of the SGS Group (SGS SA)

Test Report

No. SHAEC1216714748

Date: 25 Sep 2012

Page 2 of 5

Test Results :

Test Part Description :

Specimen No.	SGS Sample ID	Description
1	SHA12-167147.041	Silvery wire

Remarks :

- (1) 1 mg/kg = 1 ppm = 0.0001%
- (2) MDL = Method Detection Limit
- (3) ND = Not Detected (< MDL)
- (4) "-" = Not Regulated

RoHS Directive 2011/65/EU

Test Method : With reference to IEC 62321:2008

- (1) Determination of Cadmium by ICP-OES.
- (2) Determination of Lead by ICP-OES.
- (3) Determination of Mercury by ICP-OES.
- (4) Determination of Hexavalent Chromium by Spot test / Colorimetric Method using UV-Vis.
- (5) Determination of PBBs / PBDEs by GC-MS.

Test Item(s)	Limit	Unit	MDL	041
Cadmium (Cd)	100	mg/kg	2	ND
Lead (Pb)	1000	mg/kg	2	55
Mercury (Hg)	1000	mg/kg	2	ND
Hexavalent Chromium (Cr(VI))	-	-	◇	Negative
Sum of PBBs	1000	mg/kg	-	ND
Monobromobiphenyl	-	mg/kg	5	ND
Dibromobiphenyl	-	mg/kg	5	ND
Tribromobiphenyl	-	mg/kg	5	ND
Tetrabromobiphenyl	-	mg/kg	5	ND
Pentabromobiphenyl	-	mg/kg	5	ND
Hexabromobiphenyl	-	mg/kg	5	ND
Heptabromobiphenyl	-	mg/kg	5	ND
Octabromobiphenyl	-	mg/kg	5	ND
Nonabromobiphenyl	-	mg/kg	5	ND
Decabromobiphenyl	-	mg/kg	5	ND
Sum of PBDEs	1000	mg/kg	-	ND
Monobromodiphenyl ether	-	mg/kg	5	ND

This document is issued by the Company subject to its General Conditions of Service printed overleaf, available on request or accessible at http://www.sgs.com/terms_and_conditions.htm and for electronic format documents, subject to Terms and Conditions for Electronic Documents at www.sgs.com/terms_e-document.htm. Attention is drawn to the limitation of liability, and jurisdiction issues defined therein. Any holder of this document is advised that information contained hereon reflects the Company's findings at the time of its presentation only and within the limits of Client's instructions, if any. The Company's sole responsibility is to its Client and this document does not exonerate parties to a transaction from exercising all their rights and obligations under the transaction documents. This document cannot be reproduced except in full, without prior written approval of the Company. Any unauthorized alteration, forgery or falsification of the content or appearance of this document is unlawful and offenders may be prosecuted to the fullest extent of the law. Unless otherwise stated, the results shown in this test report refer only to the sample(s) tested.



3rd Building, No. 889 Yishan Road Xuhui District, Shanghai China 200233
中国·上海·徐汇区宜山路889号3号楼 邮编: 200233

T E&E (86-21) 61402553 T E&E (86-21) 64953679
HL: (86-21) 61402594 HL: (86-21) 54500353

www.cn.sgs.com
e sgs.china@sgs.com

Member of the SGS Group (SGS SA)

Test Report

No. SHAEC1216714748

Date: 25 Sep 2012

Page 3 of 5

Test Item(s)	Limit	Unit	MDL	041
Dibromodiphenyl ether	-	mg/kg	5	ND
Tribromodiphenyl ether	-	mg/kg	5	ND
Tetrabromodiphenyl ether	-	mg/kg	5	ND
Pentabromodiphenyl ether	-	mg/kg	5	ND
Hexabromodiphenyl ether	-	mg/kg	5	ND
Heptabromodiphenyl ether	-	mg/kg	5	ND
Octabromodiphenyl ether	-	mg/kg	5	ND
Nonabromodiphenyl ether	-	mg/kg	5	ND
Decabromodiphenyl ether	-	mg/kg	5	ND

Notes :

(1) The maximum permissible limit is quoted from directive 2011/65/EU, Annex II

(2) ◇Spot-test:

Negative = Absence of Cr(VI) coating, Positive = Presence of Cr(VI) coating;

(The tested sample should be further verified by boiling-water-extraction method if the spot test result is Negative or cannot be confirmed.)

◇Boiling-water-extraction:

Negative = Absence of Cr(VI) coating

Positive = Presence of Cr(VI) coating; the detected concentration in boiling-water-extraction solution is equal or greater than 0.02 mg/kg with 50 cm² sample surface area.

For corrosion protection coatings on metals: Information on storage conditions and production date of the tested sample is unavailable and thus results of Cr(VI) represent status of the sample at the time of testing.

This document is issued by the Company subject to its General Conditions of Service printed overleaf, available on request or accessible at http://www.sgs.com/terms_and_conditions.htm and for electronic format documents, subject to Terms and Conditions for Electronic Documents at www.sgs.com/terms_e-document.htm. Attention is drawn to the limitation of liability, jurisdiction and jurisdiction issues defined therein. Any holder of this document is advised that information contained hereon reflects the Company's findings at the time of its inspection only and within the limits of Client's instructions, if any. The Company's sole responsibility is to its Client and this document does not exonerate parties to a transaction from exercising all their rights and obligations under the transaction documents. This document cannot be reproduced except in full, without prior written approval of the Company. Any unauthorized alteration, forgery or falsification of the content or appearance of this document is unlawful and offenders may be prosecuted to the fullest extent of the law. Unless otherwise stated, the results shown in this test report refer only to the sample(s) tested.

ATTACHMENTS

RoHS Testing Flow Chart

- 1) Name of the person who made testing: Jan Shi/Yoyo Wang/Allen Xiao/Gary Xu
- 2) Name of the person in charge of testing: Jeff Zhang/George Xu/ Linda Li
- 3) These samples were dissolved totally by pre-conditioning method according to below flow chart. (Cr^{6+} and PBBs/PBDEs test method excluded)

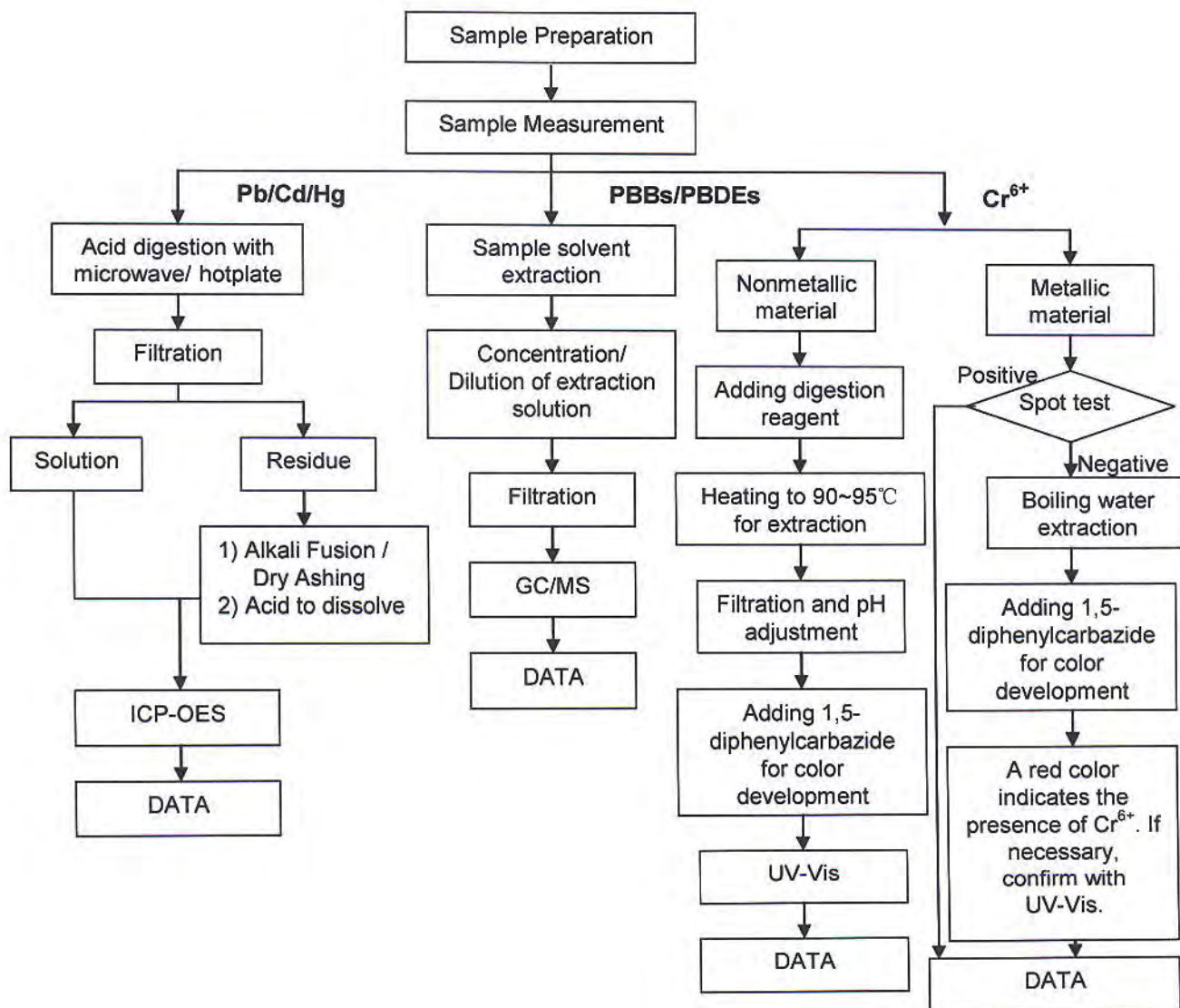

This document is issued by the Company subject to its General Conditions of Service printed overleaf, available on request or accessible at http://www.sgs.com/terms_and_conditions.htm and for electronic format documents, subject to Terms and Conditions for Electronic Documents at www.sgs.com/terms_e-document.htm. Attention is drawn to the limitation of liability, jurisdiction and jurisdiction issues defined therein. Any holder of this document is advised that information contained hereon reflects the Company's findings at the time of its preparation only, within the limits of Client's instructions, if any. The Company's sole responsibility is to its Client and this document does not exonerate parties to a transaction from exercising all their rights and obligations under the transaction documents. This document cannot be reproduced except in full, without prior written approval of the Company. Any unauthorized alteration, forgery or falsification of the content or appearance of this document is unlawful and offenders may be prosecuted to the fullest extent of the law. Unless otherwise stated, the results shown in this test report refer only to the sample(s) tested.

Test Report

No. SHAEC1216714748

Date: 25 Sep 2012

Page 5 of 5

Sample photo:

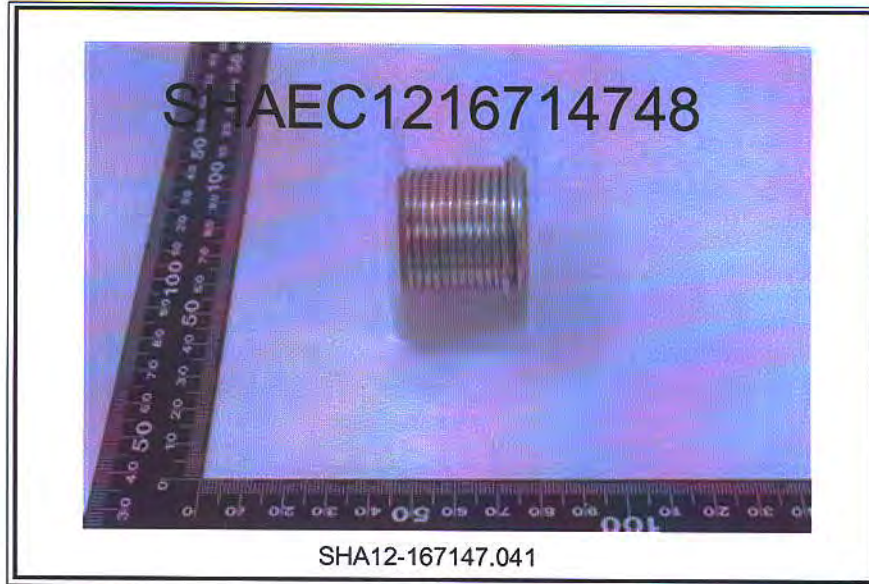

SGS authenticate the photo on original report only

*** End of Report ***

This document is issued by the Company subject to its General Conditions of Service printed overleaf, available on request or accessible at http://www.sgs.com/terms_and_conditions.htm and for electronic format documents, subject to Terms and Conditions for Electronic Documents at www.sgs.com/terms_e-document.htm. Attention is drawn to the limitation of liability, indemnification and jurisdiction issues defined therein. Any holder of this document is advised that information contained hereon reflects the Company's findings at the time of its inspection only and within the limits of Client's instructions, if any. The Company's sole responsibility is to its Client and this document does not exonerate parties to a transaction from exercising all their rights and obligations under the transaction documents. This document cannot be reproduced except in full, without prior written approval of the Company. Any unauthorized alteration, forgery or falsification of the content or appearance of this document is unlawful and offenders may be prosecuted to the fullest extent of the law. Unless otherwise stated, the results shown in this test report refer only to the sample(s) tested.



Test Report

No. TSNEC1200272601

Date: 09 Apr 2012

Page 1 of 8

BEIJING HYSTIC NEW MATERIALS CO., LTD.

5 SHUANGYUAN ROAD, BADACHU HIGH-TECH ZONE, BEIJING.
100041, CHINA

The following sample(s) was/were submitted and identified on behalf of the clients as : EPOXY ADHESIVE

SGS Job No. : TP12-004950 - TJ

Model No. : EP608

Date of Sample Received : 31 Mar 2012

Testing Period : 31 Mar 2012 - 09 Apr 2012

Test Requested : Selected test(s) as requested by client.

Test Method : Please refer to next page(s).

Test Results : Please refer to next page(s).

Conclusion : Based on the performed tests on submitted samples, the results of Lead, Mercury, Cadmium, Hexavalent chromium, Polybrominated biphenyls (PBB), Polybrominated diphenyl ethers (PBDE) comply with the limits as set by RoHS Directive 2011/65/EU Annex II; recasting 2002/95/EC.

Signed for and on behalf of
SGS-CSTC Ltd.

Aimy Wang
Approved Signatory

This document is issued by the Company subject to its General Conditions of Service printed overleaf, available on request or accessible at http://www.sgs.com/terms_and_conditions.htm and for electronic format documents, subject to Terms and Conditions for Electronic Documents at www.sgs.com/terms_e-document.htm. Attention is drawn to the limitation of liability, indemnification and jurisdiction issues defined therein. Any holder of this document is advised that information contained hereon reflects the Company's findings at the time of its intervention only and within the limits of Client's instructions, if any. The Company's sole responsibility is to its Client and this document does not exonerate parties to a transaction from exercising all their rights and obligations under the transaction documents. This document cannot be reproduced except in full, without prior written approval of the Company. Any unauthorized alteration, forgery or falsification of the content or appearance of this document is unlawful and offenders may be prosecuted to the fullest extent of the law. Unless otherwise stated the results shown in this test report refer only to the sample(s) tested.



SGS Mansion, No. 41, The 5th Avenue TEDA, Tianjin, China 300457
中国·天津市经济技术开发区第五大街41号SGS大厦

† (86-22) 65288000 † (86-22) 25295252
† (86-22) 65288000 † (86-22) 25295252

www.cn.sgs.com
e sgs.china@sgs.com

Member of the SGS Group (SGS SA)



Test Report

No. TSNEC1200272601

Date: 09 Apr 2012

Page 2 of 8

Test Results :

Test Part Description :

Specimen No.	SGS Sample ID	Description
1	TSN12-002726.001	ivory-white paste

Remarks :

- (1) 1 mg/kg = 1 ppm = 0.0001%
- (2) MDL = Method Detection Limit
- (3) ND = Not Detected (< MDL)
- (4) "-" = Not Regulated

RoHS Directive 2011/65/EU

Test Method : With reference to IEC 62321:2008

- (1) Determination of Cadmium by ICP-OES.
- (2) Determination of Lead by ICP-OES.
- (3) Determination of Mercury by ICP-OES.
- (4) Determination of Hexavalent Chromium by Colorimetric Method using UV-Vis.
- (5) Determination of PBBs / PBDEs content by GC-MS.

Test Item(s)	Limit	Unit	MDL	001
Cadmium (Cd)	100	mg/kg	2	ND
Lead (Pb)	1000	mg/kg	2	ND
Mercury (Hg)	1000	mg/kg	2	ND
Hexavalent Chromium (Cr(VI))	1000	mg/kg	2	ND
Sum of PBBs	1000	mg/kg	-	ND
Monobromobiphenyl	-	mg/kg	5	ND
Dibromobiphenyl	-	mg/kg	5	ND
Tribromobiphenyl	-	mg/kg	5	ND
Tetrabromobiphenyl	-	mg/kg	5	ND
Pentabromobiphenyl	-	mg/kg	5	ND
Hexabromobiphenyl	-	mg/kg	5	ND
Heptabromobiphenyl	-	mg/kg	5	ND
Octabromobiphenyl	-	mg/kg	5	ND
Nonabromobiphenyl	-	mg/kg	5	ND
Decabromobiphenyl	-	mg/kg	5	ND
Sum of PBDEs	1000	mg/kg	-	ND
Monobromodiphenyl ether	-	mg/kg	5	ND

This document is issued by the Company subject to its General Conditions of Service printed overleaf, available on request or accessible at http://www.sgs.com/terms_and_conditions.htm and, for electronic format documents, subject to Terms and Conditions for Electronic Documents at www.sgs.com/terms_e-document.htm. Attention is drawn to the limitation of liability, jurisdiction and jurisdiction issues defined therein. Any holder of this document is advised that information contained hereon reflects the Company's findings at the time of its inspection only and within the limits of Client's instructions, if any. The Company's sole responsibility is to its Client and this document does not exonerate parties to a transaction from exercising all their rights and obligations under the transaction documents. This document cannot be reproduced except in full without prior written approval of the Company. Any unauthorized alteration, forgery or falsification of the content or appearance of this document is unlawful and offenders may be prosecuted to the fullest extent of the law. Unless otherwise indicated the results shown in this test report refer only to the sample(s) tested.



SGS Mansion, No. 41, The 5th Avenue TEDA, Tianjin, China 300457 t (86-22) 65288000 f (86-22) 25295252
中国·天津市经济技术开发区第五大街41号SGS大厦 邮编: 300457 t (86-22) 65288000 f (86-22) 25295252

www.cn.sgs.com
e sgs.china@sgs.com

Member of the SGS Group (SGS SA)

Test Report

No. TSNEC1200272601

Date: 09 Apr 2012

Page 3 of 8

<u>Test Item(s)</u>	<u>Limit</u>	<u>Unit</u>	<u>MDL</u>	<u>001</u>
Dibromodiphenyl ether	-	mg/kg	5	ND
Tribromodiphenyl ether	-	mg/kg	5	ND
Tetrabromodiphenyl ether	-	mg/kg	5	ND
Pentabromodiphenyl ether	-	mg/kg	5	ND
Hexabromodiphenyl ether	-	mg/kg	5	ND
Heptabromodiphenyl ether	-	mg/kg	5	ND
Octabromodiphenyl ether	-	mg/kg	5	ND
Nonabromodiphenyl ether	-	mg/kg	5	ND
Decabromodiphenyl ether	-	mg/kg	5	ND

Notes :

- (1) The maximum permissible limit is quoted from directive 2011/65/EU, Annex II.

Hexabromocyclododecane (HBCDD)

Test Method : With reference to IEC 62321:2008, analysis was performed by GC-MS.

<u>Test Item(s)</u>	<u>Unit</u>	<u>MDL</u>	<u>001</u>
Hexabromocyclododecane (HBCDD)	mg/kg	10	ND

Notes :

- (1) Reference Information: Directive 2011/65/EU recasting RoHS directive 2002/95/EC:
Hexabromocyclododecane (HBCDD) is considered as a priority for risk evaluation and substance restriction.

Phthalates

Test Method : With reference to EN14372: 2004, analysis was performed by GC-MS.

<u>Test Item(s)</u>	<u>Unit</u>	<u>MDL</u>	<u>001</u>
Dibutyl Phthalate (DBP)	% (w/w)	0.003	ND
Benzylbutyl Phthalate (BBP)	% (w/w)	0.003	ND
Bis-(2-ethylhexyl) Phthalate (DEHP)	% (w/w)	0.003	ND

Notes :

- (1) Reference Information: Directive 2011/65/EU recasting RoHS directive 2002/95/EC:
Bis (2-ethylhexyl) phthalate (DEHP), Butyl benzyl phthalate (BBP) and Dibutyl phthalate (DBP) are considered as a priority for risk evaluation and substance restriction.

This document is issued by the Company subject to its General Conditions of Service printed overleaf, available on request or accessible at http://www.sgs.com/terms_and_conditions.htm and for electronic format documents, subject to Terms and Conditions for Electronic Documents at www.sgs.com/terms_e-document.htm. Attention is drawn to the limitation of liability, jurisdiction and jurisdiction issues defined therein. Any holder of this document is advised that information contained hereon reflects the Company's findings at the time of its inspection only and within the limits of Client's instructions. If any. The Company's sole responsibility is to its Client and this document does not exonerate parties to a transaction from exercising all their rights and obligations under the transaction documents. This document cannot be reproduced except in full without prior written approval of the Company. Any unauthorized alteration, forgery or falsification of the content or appearance of this document is unlawful and offenders may be prosecuted to the fullest extent of the law. Unless otherwise stated the results shown in this test report refer only to the sample(s) tested.





Test Report

No. TSNEC1200272601

Date: 09 Apr 2012

Page 4 of 8

Result shown is of the total weight of wet sample

This document is issued by the Company subject to its General Conditions of Service printed overleaf, available on request or accessible at http://www.sgs.com/terms_and_conditions.htm and, for electronic format documents, subject to Terms and Conditions for Electronic Documents at www.sgs.com/terms_e-document.htm. Attention is drawn to the limitation of liability, jurisdiction and jurisdiction issues defined therein. Any holder of this document is advised that information contained hereon reflects the Company's findings at the time of its intervention only and within the limits of Client's instructions, if any. The Company's sole responsibility is to its Client and this document does not exonerate parties to a transaction from exercising all their rights and obligations under the transaction documents. This document cannot be reproduced except in full, without prior written approval of the Company. Any unauthorized alteration, forgery or falsification of the content or appearance of this document is unlawful and offenders may be prosecuted to the fullest extent of the law. Unless otherwise stated, results shown in this test report refer only to the sample(s) tested.



SGS Mansion, No. 41, The 5th Avenue TEDA, Tianjin, China 300457 t (86-22) 65288000 f (86-22) 25295252 www.cn.sgs.com
中国·天津市经济技术开发区第五大街41号SGS大厦 邮编: 300457 t (86-22) 65288000 f (86-22) 25295252 e sgs.china@sgs.com

Member of the SGS Group (SGS SA)

ATTACHMENTS

Cd/Pb/Hg/Cr⁶⁺/PBBs/PBDEs Flow Chart

- 1) Name of the person who made testing: Aaron Wang/Jason Li /Angell Yao
- 2) Name of the person in charge of testing: Cindy Yin/Rex Zhu
- 3) These samples were dissolved totally by pre-conditioning method according to below flow chart. (Cr⁶⁺ and PBBs/PBDEs test method excluded)

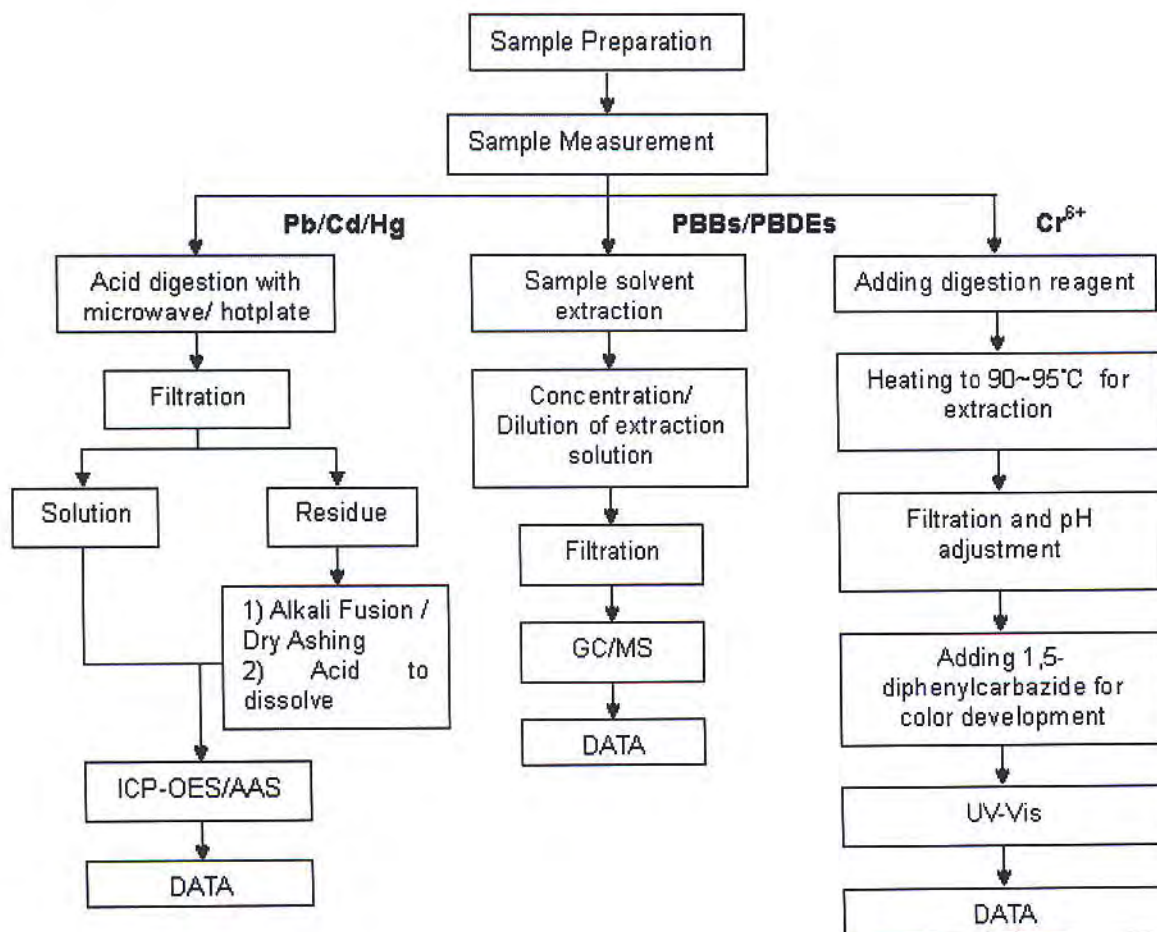

This document is issued by the Company subject to its General Conditions of Service printed overleaf, available on request or accessible at http://www.sgs.com/terms_and_conditions.htm and for electronic format documents, subject to Terms and Conditions for Electronic Documents at www.sgs.com/terms_e-document.htm. Attention is drawn to the limitation of liability, jurisdiction and jurisdiction issues defined therein. Any holder of this document is advised that information contained herein reflects the Company's findings at the time of its issuance only and within the limits of Client's instructions, if any. The Company's sole responsibility is to its Client and this document does not exonerate parties to a transaction from exercising all their rights and obligations under the transaction documents. This document cannot be reproduced except in full, without prior written approval of the Company. Any unauthorized alteration, forgery or falsification of the content or appearance of this document is unlawful and offenders may be prosecuted to the fullest extent of the law. Unless otherwise indicated, the results shown in this test report refer only to the sample(s) tested.



ATTACHMENTS

HBCDD Testing Flow Chart

- 1) Name of the person who made testing: Marina Sun
- 2) Name of the person in charge of testing: Rex Zhu

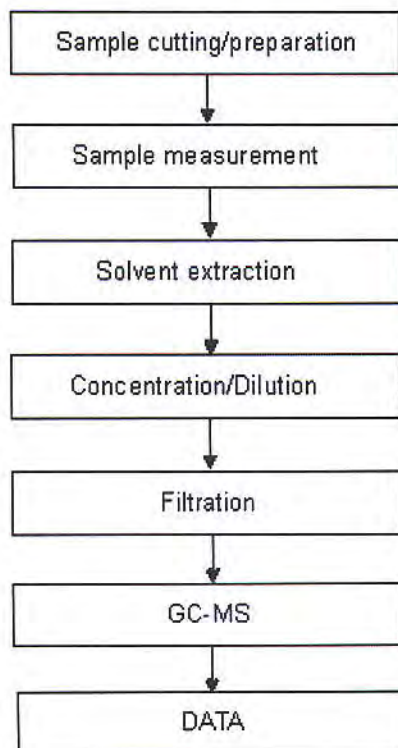

This document is issued by the Company subject to its General Conditions of Service printed overleaf, available on request or accessible at http://www.sgs.com/terms_and_conditions.htm and for electronic format documents, subject to Terms and Conditions for Electronic Documents at www.sgs.com/terms_e-document.htm. Attention is drawn to the limitation of liability, indemnification and jurisdiction issues defined therein. Any holder of this document is advised that information contained hereon reflects the Company's findings at the time of its intervention only and within the limits of Client's instructions, if any. The Company's sole responsibility is to its Client and this document does not exonerate parties to a transaction from exercising all their rights and obligations under the transaction documents. This document cannot be reproduced except in full, without prior written approval of the Company. Any unauthorized alteration, forgery or falsification of the content or appearance of this document is unlawful and offenders may be prosecuted to the fullest extent of the law. Unless otherwise stated, the results shown in this test report refer only to the sample(s) tested.



ATTACHMENTS

Phthalate Testing Flow Chart

- 1) Name of the person who made testing: Marina Sun
- 2) Name of the person in charge of testing: Rex Zhu

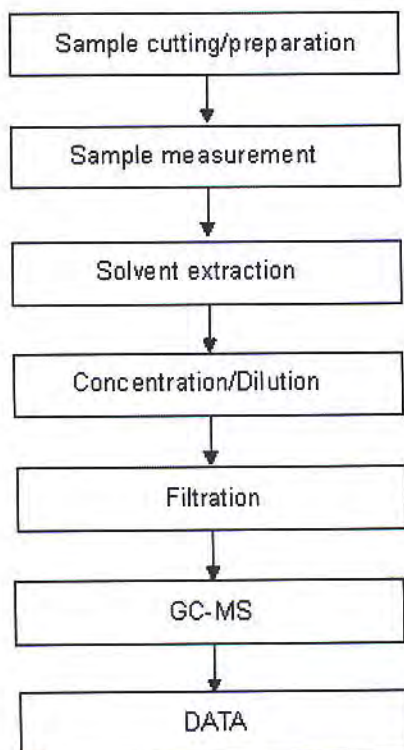

This document is issued by the Company subject to its General Conditions of Service printed overleaf, available on request or accessible at http://www.sgs.com/terms_and_conditions.htm and for electronic format documents, subject to Terms and Conditions for Electronic Documents at www.sgs.com/terms_e-document.htm. Attention is drawn to the limitation of liability, indemnification and jurisdiction issues defined therein. Any holder of this document is advised that information contained hereon reflects the Company's findings at the time of its intervention only and within the limits of Client's instructions, if any. The Company's sole responsibility is to its Client and this document does not exonerate parties to a transaction from exercising all their rights and obligations under the transaction documents. This document cannot be reproduced except in full without prior written approval of the Company. Any unauthorized alteration, forgery or falsification of the content or appearance of this document is unlawful and offenders may be prosecuted to the fullest extent of the law. Unless otherwise stated, the results shown in this test report refer only to the sample(s) tested.



Test Report

No. TSNEC1200272601

Date: 09 Apr 2012

Page 8 of 8

Sample photo:



SGS authenticate the photo on original report only

*** End of Report ***

This document is issued by the Company subject to its General Conditions of Service printed overleaf, available on request or accessible at http://www.sgs.com/terms_and_conditions.htm and for electronic format documents, subject to Terms and Conditions for Electronic Documents at www.sgs.com/terms_e-document.htm. Attention is drawn to the limitation of liability, jurisdiction and jurisdiction issues defined therein. Any holder of this document is advised that information contained hereon reflects the Company's findings at the time of its issuance only and within the limits of Client's instructions, if any. The Company's sole responsibility is to its Client and this document does not exonerate parties to a transaction from exercising all their rights and obligations under the transaction documents. This document cannot be reproduced except in full, without prior written approval of the Company. Any unauthorized alteration, forgery or falsification of the content or appearance of this document is unlawful and offenders may be prosecuted to the fullest extent of the law. Unless otherwise stated the results shown in this test report refer only to the sample(s) tested.



SGS Mansion, No. 41, The 5th Avenue TEDA, Tianjin, China 300457 t (86-22) 65288000 f (86-22) 25295252 www.cn.sgs.com
中国·天津市经济技术开发区第五大街41号SGS大厦 邮编: 300457 t (86-22) 65288000 f (86-22) 25295252 e sgs.china@sgs.com

Member of the SGS Group (SGS SA)



Test Report

No. TSNEC1200272602

Date: 09 Apr 2012

Page 1 of 4

BEIJING HYSTIC NEW MATERIALS CO., LTD.
5 SHUANGYUAN ROAD, BADACHU HIGH-TECH ZONE, BEIJING.
100041, CHINA

The following sample(s) was/were submitted and identified on behalf of the clients as : EPOXY ADHESIVE

SGS Job No. : TP12-004950 - TJ
Model No. : EP608
Date of Sample Received : 31 Mar 2012
Testing Period : 31 Mar 2012 - 09 Apr 2012
Test Requested : Selected test(s) as requested by client.
Test Method : Please refer to next page(s).
Test Results : Please refer to next page(s).

Signed for and on behalf of
SGS-CSTC Ltd.

Aimy Wang
Approved Signatory

This document is issued by the Company subject to its General Conditions of Service printed overleaf, available on request or accessible at http://www.sgs.com/terms_and_conditions.htm and, for electronic format documents, subject to Terms and Conditions for Electronic Documents at www.sgs.com/terms_e-document.htm. Attention is drawn to the limitation of liability, jurisdiction and jurisdiction issues defined therein. Any holder of this document is advised that information contained hereon reflects the Company's findings at the time of its issuance only and, within the limits of Client's instructions, if any. The Company's sole responsibility is to its Client and this document does not exonerate parties to a transaction from exercising all their rights and obligations under the transaction documents. This document cannot be reproduced except in full without prior written approval of the Company. Any unauthorized alteration, forgery or falsification of the content or appearance of this document is unlawful and offenders may be prosecuted to the fullest extent of the law. Unless otherwise stated the results shown in this test report refer only to the sample(s) tested.



SGS Mansion, No. 41, The 5th Avenue TEDA, Tianjin, China 300457 t (86-22) 65288000 f (86-22) 25295252 www.cn.sgs.com
中国·天津市经济技术开发区第五大街41号SGS大厦 邮编: 300457 t (86-22) 65288000 f (86-22) 25295252 e sgs.china@sgs.com

Member of the SGS Group (SGS SA)



Test Report

No. TSNEC1200272602

Date: 09 Apr 2012

Page 2 of 4

Test Results :

Test Part Description :

Specimen No.	SGS Sample ID	Description
1	TSN12-002726.002	ivory-white paste

Remarks :

- (1) 1 mg/kg = 1 ppm = 0.0001%
- (2) MDL = Method Detection Limit
- (3) ND = Not Detected (< MDL)
- (4) "-" = Not Regulated

Halogen

Test Method : With reference to EN 14582: 2007, analysis was performed by Ion Chromatograph (IC).

<u>Test Item(s)</u>	<u>Unit</u>	<u>MDL</u>	<u>002</u>
Fluorine (F)	mg/kg	50	57
Chlorine (Cl)	mg/kg	50	7557
Bromine (Br)	mg/kg	50	ND
Iodine (I)	mg/kg	50	ND

Result shown is of the total weight of wet sample

This document is issued by the Company subject to its General Conditions of Service printed overleaf, available on request or accessible at http://www.sgs.com/terms_and_conditions.htm and for electronic format documents, subject to Terms and Conditions for Electronic Documents at www.sgs.com/terms_e-document.htm. Attention is drawn to the limitation of liability, indemnification and jurisdiction issues defined therein. Any holder of this document is advised that information contained hereon reflects the Company's findings, at the time of its intervention only and within the limits of Client's instructions, if any. The Company's sole responsibility is to its Client and this document does not exonerate parties to a transaction from exercising all their rights and obligations under the transaction documents. This document cannot be reproduced except in full, without prior written approval of the Company. Any unauthorized alteration, forgery or falsification of the content or appearance of this document is unlawful and offenders may be prosecuted to the fullest extent of the law. Unless otherwise stated, the results shown in this test report refer only to the sample(s) tested.



SGS Mansion, No. 41, The 5th Avenue TEDA, Tianjin, China 300457 t (86-22) 65288000 f (86-22) 25295252 www.cn.sgs.com
中国·天津市经济技术开发区第五大街41号SGS大厦 邮编: 300457 t (86-22) 65288000 f (86-22) 25295252 e sgs.china@sgs.com

Member of the SGS Group (SGS SA)

ATTACHMENTS

Halogen Testing Flow Chart

- 1) Name of the person who made testing: Angell Yao
- 2) Name of the person in charge of testing: Rex Zhu

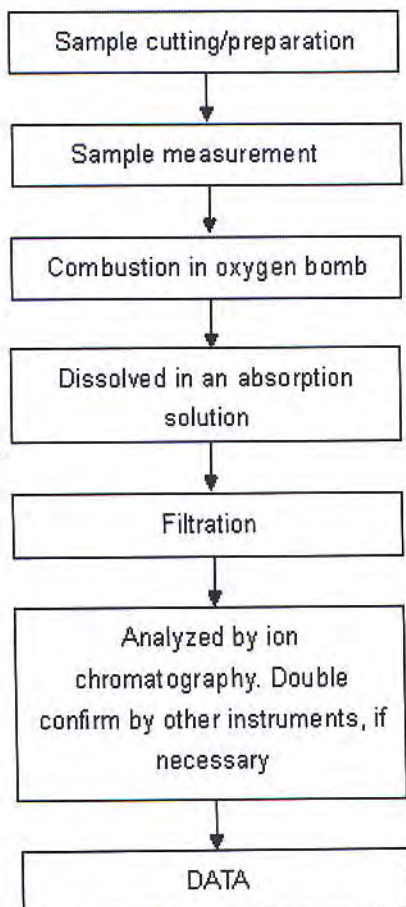

This document is issued by the Company subject to its General Conditions of Service printed overleaf, available on request or accessible at http://www.sgs.com/terms_and_conditions.htm and, for electronic format documents, subject to Terms and Conditions for Electronic Documents at www.sgs.com/terms_e-document.htm. Attention is drawn to the limitation of liability, indemnification and jurisdiction issues defined therein. Any holder of this document is advised that information contained hereon reflects the Company's findings at the time of its intervention only and within the limits of Client's instructions, if any. The Company's sole responsibility is to its Client and this document does not exonerate parties to a transaction from exercising all their rights and obligations under the transaction documents. This document cannot be reproduced except in full, without prior written approval of the Company. Any unauthorized alteration, forgery or falsification of the content or appearance of this document is unlawful and offenders may be prosecuted to the fullest extent of the law. Unless otherwise indicated the results shown in this test report refer only to the sample(s) tested.



Test Report

No. TSNEC1200272602

Date: 09 Apr 2012

Page 4 of 4

Sample photo:



SGS authenticate the photo on original report only

*** End of Report ***

This document is issued by the Company subject to its General Conditions of Service printed overleaf, available on request or accessible at http://www.sgs.com/terms_and_conditions.htm and for electronic format documents, subject to Terms and Conditions for Electronic Documents at www.sgs.com/terms_e-document.htm. Attention is drawn to the limitation of liability, jurisdiction and jurisdiction issues defined therein. Any holder of this document is advised that information contained hereon reflects the Company's findings at the time of its intervention only and within the limits of Client's instructions, if any. The Company's sole responsibility is to its Client and this document does not exonerate parties to a transaction from exercising all their rights and obligations under the transaction documents. This document cannot be reproduced except in full, without prior written approval of the Company. Any unauthorized alteration, forgery or falsification of the content or appearance of this document is unlawful and offenders may be prosecuted to the fullest extent of the law. Unless otherwise stated the results shown in this test report refer only to the sample(s) tested.



SGS Mansion, No. 41, The 5th Avenue TEDA, Tianjin, China 300457 t (86-22) 65288000 | (86-22) 25295252 www.cn.sgs.com
中国·天津市经济技术开发区第五大街41号SGS大厦 邮编: 300457 | (86-22) 65288000 | (86-22) 25295252 e sgs.china@sgs.com

Member of the SGS Group (SGS SA)



Test Report

No. SHAEC1215842621

Date: 13 Sep 2012

Page 1 of 4

CHINALO LUOYANG COPPER CO., LTD.

NO.50,JIANSHE ROAD,LUOYANG,HENAN PROVINCE

The following sample(s) was/were submitted and identified on behalf of the clients as : C10100(TU1)

SGS Job No. : SP12-027024 - SH
Date of Sample Received : 10 Sep 2012
Testing Period : 10 Sep 2012 - 13 Sep 2012
Test Requested : Selected test(s) as requested by client.
Test Method : Please refer to next page(s).
Test Results : Please refer to next page(s).
Conclusion : Based on the performed tests on submitted samples, the results of Lead, Mercury, Cadmium, Hexavalent chromium comply with the limits as set by RoHS Directive 2011/65/EU Annex II; recasting 2002/95/EC.

Signed for and on behalf of
SGS-CSTC Ltd.

Fan Jingjie, JJ

Approved Signatory

This document is issued by the Company subject to its General Conditions of Service printed overleaf, available on request or accessible at http://www.sgs.com/terms_and_conditions.htm and for electronic format documents, subject to Terms and Conditions for Electronic Documents at www.sgs.com/terms_e-document.htm. Attention is drawn to the limitation of liability, jurisdiction and jurisdiction issues defined therein. Any holder of this document is advised that information contained hereon reflects the Company's findings at the time of its inspection only and within the limits of Client's instructions, if any. The Company's sole responsibility is to its Client and this document does not exonerate parties to a transaction from exercising all their rights and obligations under the transaction documents. This document cannot be reproduced except in full, without prior written approval of the Company. Any unauthorized alteration, forgery or falsification of the content or appearance of this document is unlawful and offenders may be prosecuted to the fullest extent of the law. Unless otherwise stated, the results shown in this test report refer only to the sample(s) tested.



3rd Building, No. 889 Yishan Road Kujie District, Shanghai China 200233
中国·上海·徐汇区宜山路889号3号楼 邮编: 200233

T: E&E (86-21) 61402553 F: E&E (86-21) 64953679
HL: (86-21) 61402594 HL: (86-21) 54500353

www.cn.sgs.com
sgs.china@sgs.com

Member of the SGS Group (SGS SA)

Test Report

No. SHAEC1215842621

Date: 13 Sep 2012

Page 2 of 4

Test Results :

Test Part Description :

Specimen No.	SGS Sample ID	Description
1	SHA12-158426.015	Copper metal sheet

Remarks :

- (1) 1 mg/kg = 1 ppm = 0.0001%
- (2) MDL = Method Detection Limit
- (3) ND = Not Detected (< MDL)
- (4) "-" = Not Regulated

RoHS Directive 2011/65/EU

Test Method : With reference to IEC 62321:2008

- (1) Determination of Cadmium by ICP-OES.
- (2) Determination of Lead by ICP-OES.
- (3) Determination of Mercury by ICP-OES.
- (4) Determination of Hexavalent Chromium by Spot test / Colorimetric Method using UV-Vis.

Test Item(s)	Limit	Unit	MDL	015
Cadmium (Cd)	100	mg/kg	2	ND
Lead (Pb)	1000	mg/kg	2	ND
Mercury (Hg)	1000	mg/kg	2	ND
Hexavalent Chromium (Cr(VI))	-	-	◇	Negative

Notes :

- (1) The maximum permissible limit is quoted from directive 2011/65/EU, Annex II
- (2) ◇Spot-test:
Negative = Absence of Cr(VI) coating, Positive = Presence of Cr(VI) coating;
(The tested sample should be further verified by boiling-water-extraction method if the spot test result is Negative or cannot be confirmed.)
◇Boiling-water-extraction:
Negative = Absence of Cr(VI) coating
Positive = Presence of Cr(VI) coating; the detected concentration in boiling-water-extraction solution is equal or greater than 0.02 mg/kg with 50 cm² sample surface area.
For corrosion protection coatings on metals: Information on storage conditions and production date of the tested sample is unavailable and thus results of Cr(VI) represent status of the sample at the time of testing.

This document is issued by the Company subject to its General Conditions of Service printed overleaf, available on request or accessible at http://www.sgs.com/terms_and_conditions.htm and for electronic format documents, subject to Terms and Conditions for Electronic Documents at www.sgs.com/terms_e-document.htm. Attention is drawn to the limitation of liability, jurisdiction and jurisdiction issues defined therein. Any holder of this document is advised that information contained hereon reflects the Company's findings at the time of its inspection only and within the limits of Client's instructions, if any. The Company's sole responsibility is to its Client and this document does not exonerate parties to a transaction from exercising all their rights and obligations under the transaction documents. This document cannot be reproduced except in full, without prior written approval of the Company. Any unauthorized alteration, forgery or falsification of the content or appearance of this document is unlawful and offenders may be prosecuted to the fullest extent of the law. Unless otherwise stated, the results shown in this test report refer only to the sample(s) tested.



3rd Building, No. 889 Yishan Road Xuhui District, Shanghai China 200233
中国·上海·徐汇区宜山路889号3号楼 邮编: 200233

T E&E (86-21) 61402553 T E&E (86-21) 64953679
HL: (86-21) 61402594 HL: (86-21) 54500353

www.cn.sgs.com
e sgs.china@sgs.com

Member of the SGS Group (SGS SA)

ATTACHMENTS

RoHS Testing Flow Chart

- 1) Name of the person who made testing: Jan Shi/Yoyo Wang/Allen Xiao
- 2) Name of the person in charge of testing: Jeff Zhang/George Xu
- 3) These samples were dissolved totally by pre-conditioning method according to below flow chart. (Cr^{6+} test method excluded)

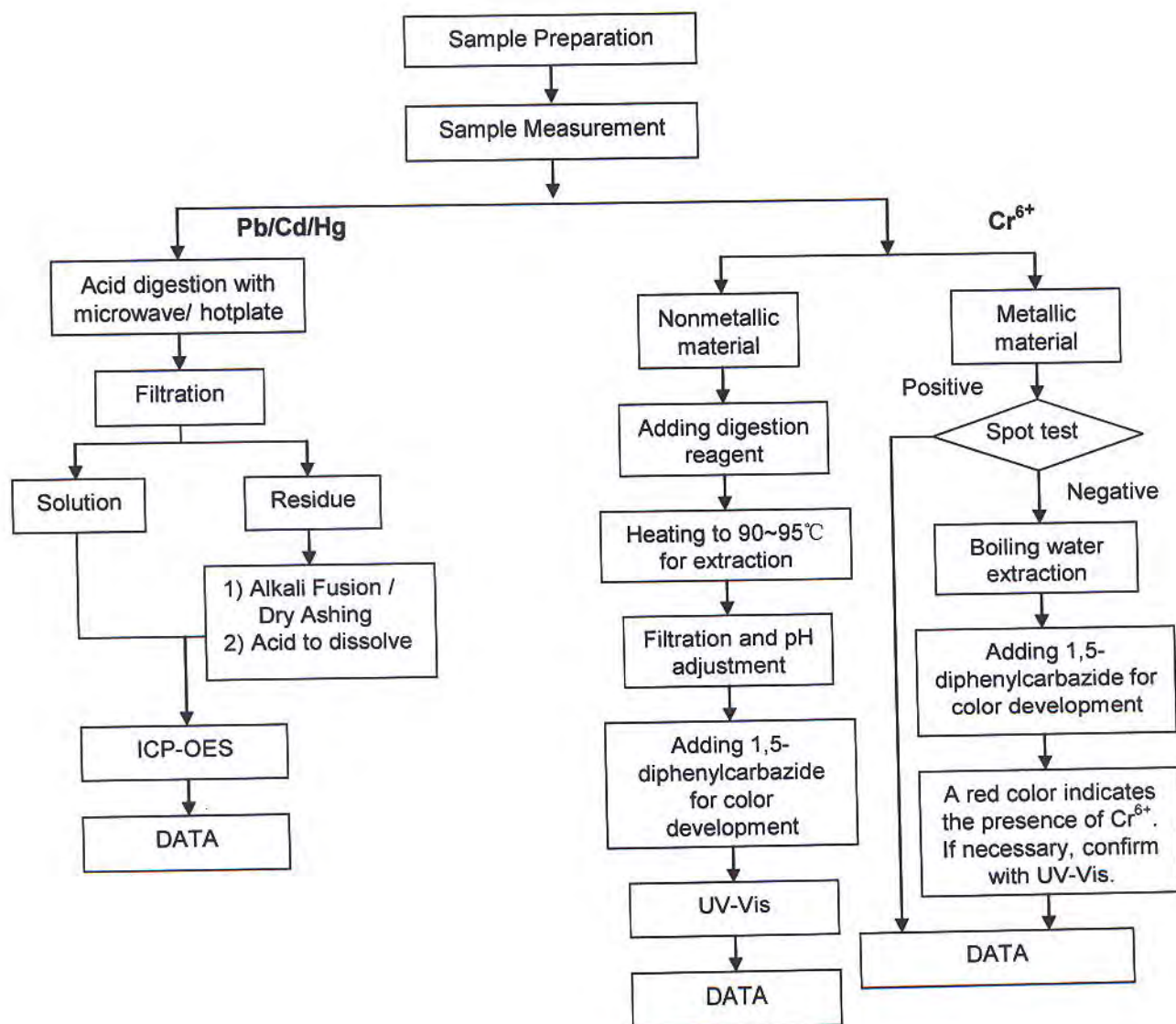

This document is issued by the Company subject to its General Conditions of Service printed overleaf, available on request or accessible at http://www.sgs.com/terms_and_conditions.htm and for electronic format documents, subject to Terms and Conditions for Electronic Documents at www.sgs.com/terms_e-document.htm. Attention is drawn to the limitation of liability, indemnification and jurisdiction issues defined therein. Any holder of this document is advised that information contained hereon reflects the Company's findings at the time of its presentation only and within the limits of Client's instructions, if any. The Company's sole responsibility is to its Client and this document does not exonerate parties to a transaction from exercising all their rights and obligations under the transaction documents. This document cannot be reproduced except in full, without prior written approval of the Company. Any unauthorized alteration, forgery or falsification of the content or appearance of this document is unlawful and offenders may be prosecuted to the fullest extent of the law.

Unless otherwise stated, the results shown in this test report refer only to the sample(s) tested.



Test Report

No. SHAEC1215842621

Date: 13 Sep 2012

Page 4 of 4

Sample photo:

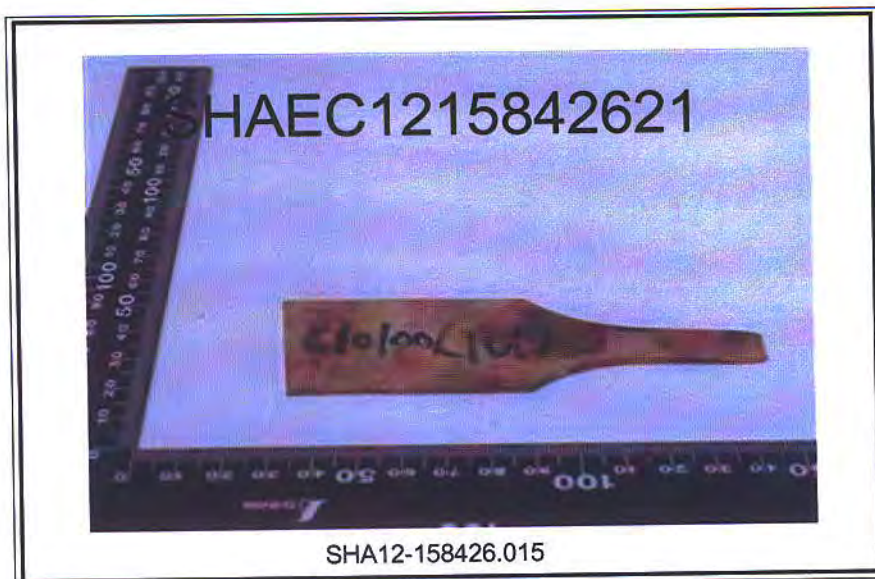

SGS authenticate the photo on original report only

*** End of Report ***

This document is issued by the Company subject to its General Conditions of Service printed overleaf, available on request or accessible at http://www.sgs.com/terms_and_conditions.htm and, for electronic format documents, subject to Terms and Conditions for Electronic Documents at www.sgs.com/terms_e-document.htm. Attention is drawn to the limitation of liability, jurisdiction and jurisdiction issues defined therein. Any holder of this document is advised that information contained hereon reflects the Company's findings at the time of its inspection only and within the limits of Client's instructions, if any. The Company's sole responsibility is to its Client and this document does not exonerate parties to a transaction from exercising all their rights and obligations under the transaction documents. This document cannot be reproduced except in full, without prior written approval of the Company. Any unauthorized alteration, forgery or falsification of the content or appearance of this document is unlawful and offenders may be prosecuted to the fullest extent of the law. Unless otherwise stated, the results shown in this test report refer only to the sample(s) tested.



Pony Testing International Group

检测报告 报告编号: H01252016704D 日期: 2013.01.30 第 1 页, 共 4 页

委托单位: 苏州新吴光电科技有限公司
地址: 苏州吴江区松陵镇友谊开发区友谊路 368 号
委托单位提供样品信息如下:
样品名称: 锌带
买家: 苏州新吴光电科技有限公司

样品接收日期: 2013.01.25
样品检测日期: 2013.01.25 至 2013.01.30

检测要求: 参照 RoHS 2011/65/EU 指令附录 II 要求
检测方法: 依照 IEC62321 Edition 1.0 :2008 的方法: 电子电气产品中限用物质含量的测定程序
(1) 用原子吸收光谱仪测定铅的含量
(2) 用原子吸收光谱仪测定镉的含量
(3) 用电感耦合等离子体原子发射光谱仪测定汞的含量
(4) 用点测试法/沸水萃取法测定六价铬的含量
(5) 用气相色谱-质谱仪测定多溴联苯和多溴联苯醚的含量

检测结果: 请参见下页

批准人:

Code: x3kb2mpj

本检测单位保证检测的客观公正性, 并对委托单位的商业秘密履行保密义务; 委托单位对样品的代表性和资料的真实性负责, 本检测单位仅对样品负责, 委托单位对检测结果的解释、使用所产生的一切后果或经济损失及一切法律后果, 本检测单位不承担任何经济和法律责任; 本《检测报告》如无 PONY 专用章和批准人签字或被复制, 则无效; 任何对本《检测报告》未经授权的部分或全部转载、篡改、伪造或复制行为都是违法的, 将被追究民事、行政甚至刑事责任。

PONY 谱尼测试
Pony Testing International Group

www.ponytest.com & Hotline 400-819-5688
Add: 北京市海淀区苏州街 49-3 号 盈智大厦
Tel: (010) 82618116
Fax: (010) 86219629
E-mail: pony@ponytest.com

上海市徐汇区桂平路 680 号 35 号
楼 4 层
(021) 64851999
(021) 64856403
shk@ponytest.com

深圳市南山区创业路中兴工业城 6 栋 1 层
(0755) 26050909
(0755) 26068336
sz@ponytest.com



Pony Testing International Group

检测报告 报告编号: H01252016704D

日期: 2013.01.30

第 2 页, 共 4 页

检测结果 (单位: mg/kg)

检测项目	方法检出限	检测结果	RoHS 限量
铅	1	7	1000
镉	1	24	100
汞	1	未检出	1000
六价铬	参见备注(5)	阴性	—
多溴联苯	—	—	1000
一溴	5	未检出	—
二溴	5	未检出	—
三溴	5	未检出	—
四溴	5	未检出	—
五溴	5	未检出	—
六溴	5	未检出	—
七溴	5	未检出	—
八溴	5	未检出	—
九溴	5	未检出	—
十溴	5	未检出	—
多溴联苯醚	—	—	1000
一溴	5	未检出	—
二溴	5	未检出	—
三溴	5	未检出	—
四溴	5	未检出	—
五溴	5	未检出	—
六溴	5	未检出	—
七溴	5	未检出	—
八溴	5	未检出	—
九溴	5	未检出	—
十溴	5	未检出	—

本检测单位保证检测的客观公正性, 并对委托单位的商业秘密履行保密义务; 委托单位对样品的代表性和资料的真实性负责, 本检测单位仅对样品负责, 委托单位对于检测结果的使用, 使用所产生的直接或间接损失及一切法律后果, 本检测单位不承担任何经济和法律責任; 本《检测报告》如无 PONY 专用章和批准人签字或被复制, 则无效; 任何对本《检测报告》未经授权的部分或全部转载、篡改、伪造或复制行为都是违法的, 将被追究民事、行政甚至刑事责任。

www.ponytest.com & Hotline 400-819-5688

PONY 谱尼测试
Pony Testing International Group

Add: 北京市海淀区苏州街 49-3 号

盈智大厦

Tel: (010) 82618116

Fax: (010) 86219629

E-mail: pony@ponytest.com

上海市徐汇区桂平路 680 号 35 号

楼 4 层

(021) 64851999

(021) 64856403

ask@ponytest.com

深圳市南山区创业路中兴工业城 6

栋 1 层

(0755) 26050909

(0755) 26068336

cs@ponytest.com

检测报告 报告编号: H01252016704D

日期: 2013.01.30

第 3 页, 共 4 页

备注: (1) mg/kg = ppm

(2) "—"= 未规定

(3) 最大允许极限值引用 RoHS 指令 2011/65/EU 附录 II 的限值要求

(4) 未检出(<方法检出限)

(5) 点测试:

阴性=表层中不存在六价铬, 阳性=表层中存在六价铬;

(如果点测试的检测结果为阴性或不确定, 应进一步用沸水萃取法验证)

沸水萃取法:

阴性=表层中不存在六价铬, 阳性=表层中存在六价铬;

沸水萃取法中的检测浓度为每 50cm² 的测试面积等于或大于 0.02mg/kg

照片:

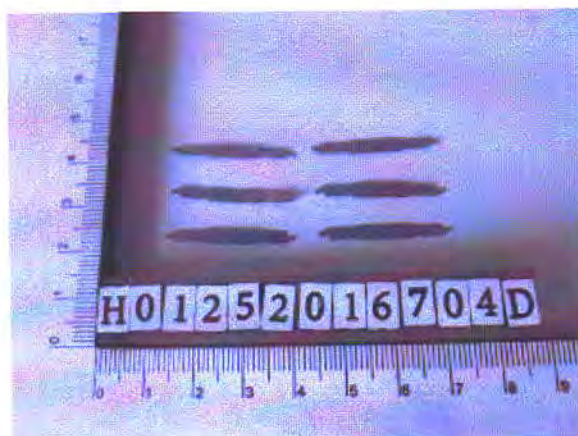

仅对报告照片中的样品负责

本检测单位保证检测的客观公正性, 并对委托单位的商业秘密履行保密义务; 委托单位对样品的代表性和资料的真实性负责, 本检测单位仅对样品负责, 委托单位对于检测结果的使用、使用所产生的直接或间接损失及一切法律后果, 本检测单位不承担任何经济和法律責任; 本《检测报告》如无 PONY 专用章和批准人签字或被复制, 则无效; 任何对本《检测报告》未经授权的部分或全部转载、篡改、伪造或复制行为都是违法的, 将被追究民事、行政甚至刑事责任。

PONY 谱尼测试
Pony Testing International Group

www.ponytest.com

& Hotline 400-819-5688

Add: 北京市海淀区苏州街 49-3 号

上海市徐汇区桂平路 680 号 35 号

深圳市南山区创业路中兴工业城 6

盈智大厦

楼 4 层

栋 1 层

Tel: (010) 82618116

(021) 64851999

(0755) 26050909

Fax: (010) 86219629

(021) 64856403

(0755) 26068336

E-mail: pony@ponytest.com

ask@ponytest.com

ss@ponytest.com

检测报告 报告编号: H01252016704D

日期: 2013.01.30

第 4 页, 共 4 页

检测流程图

测试人员: 夏芳

审核人员: 张耀强

实验室负责人: 宋虹

样品按照下述流程被完全消解 (六价铬和多溴联苯/多溴联苯醚除外)。

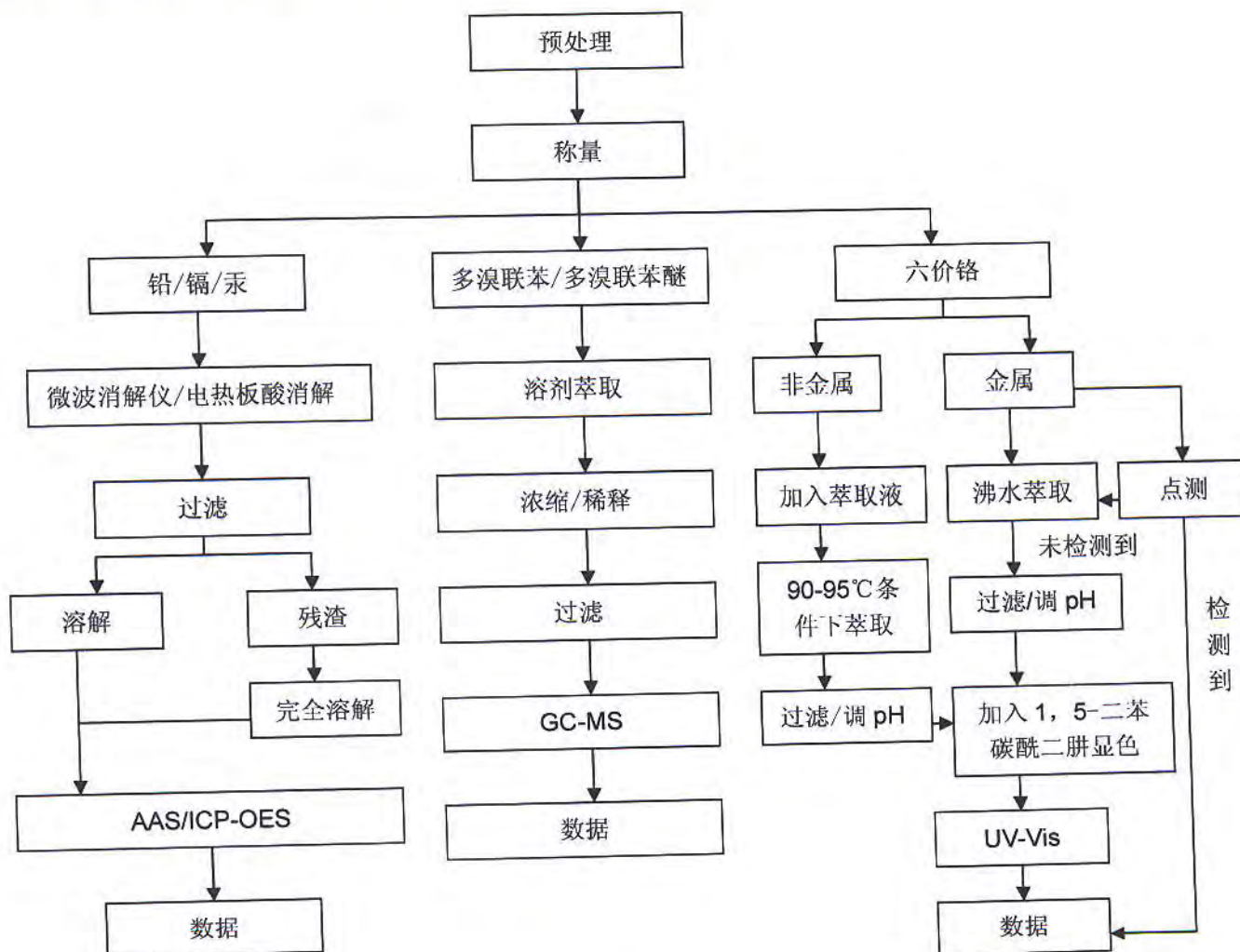

报告结束

本检测单位保证检测的客观公正性, 并对委托单位的商业秘密履行保密义务; 委托单位对样品的代表性和资料的真实性负责, 本检测单位仅对样品负责, 委托单位对于检测结果的使用、使用所产生的直接或间接损失及一切法律后果, 本检测单位不承担任何经济和法律責任; 本《检测报告》如无 PONY 专用章和批准人签字或被复制, 则无效; 任何对本《检测报告》未经授权的部分或全部转载、篡改、伪造或复制行为都是违法的, 将被追究民事、行政甚至刑事责任。