



ICP Test Report Certification Packet

Company name: Littelfuse, Inc.

Product Series: AK15 Series

Product #: TVS Diode

Issue Date: September 2, 2010

It is hereby certified by Littelfuse, Inc. that there is neither RoHS (EU Directive 2002/95/EC)-restricted substance nor such use, for materials to be used for unit parts, for packing/packaging materials, and for additives and the like in the manufacturing processes.

In addition, it is hereby reported to you that the parts and sub-materials, the materials to be used for unit parts, the packing/packaging materials, and the additives and the like in the manufacturing processes, are all composed of the following components.

Issued by:

<Global EHS Coordinator>

(1) Parts, sub-materials and unit parts

This document covers the AK6, AK10 RoHS-Compliant series products manufactured by Littelfuse, Inc.

< Raw Materials Used

Please see Table 1

(2) The ICP data on all measurable substances

Please see appropriate pages as identified in Table 1

Remarks : **RoHS Exemptions 5 and 7a apply to these products.**

Table 1: List of Raw Materials covered by this report

Total Parts	Raw Material Part Number	Raw Material Description	Page(s)
1	NA	Chip	3-9
2	NA	Lead Wire (Copper Metal)	10-14
3	NA	Solder Wafer	15-21
4	NA	Copper Spacer	22-26
5	NA	Epoxy	27-33
6	NA	Ink	34-40
7	NA	Polyimide	41-47

TEST REPORT

NUMBER: WUXH00002722

APPLICANT: CONCORD SEMICONDUCTOR (WUXI) CO., LTD.
EAST 1#, ZHENFA 6 ROAD, SHUO FANG
INDUSTRIAL PARK WUXI NATIONAL HIGH-
TECH DEVELOPMENT ZONE,
WUXI, JIANGSU, CHINA
ATTN: ZHANG XIAOPENG

DATE: AUG 06, 2010

SAMPLE DESCRIPTION:

ONE (1) PIECE OF SUBMITTED SAMPLE SAID TO BE : **CHIP.**

ITEM NAME : CHIP.

VENDOR : LITTELFUSE CONCORD.

COMPONENT OR PART NO. : SILICON+NICKEL+GLASS.

TEST ITEM : Pb, Cd, Hg, CrVI, PBB PBDE, F, Cl, Br, I.

TESTS CONDUCTED:

AS REQUESTED BY THE APPLICANT, FOR DETAILS REFER TO ATTACHED PAGE(S)

TO BE CONTINUED

PREPARED AND CHECKED BY:
FOR INTERTEK TESTING SERVICES WUXI LTD.



JESSICA LU
GENERAL MANAGER

Intertek Testing Services Wuxi Ltd.

No.8 Fubei Road, Xishan Economic Development Zone,
Wuxi 214101, Jiangsu, China

Tel: +86 510 8821 4567 Fax: +86 510 8820 0428 E-mail: consumergoods.wuxi@intertek.com

TEST REPORT

NUMBER: WUXH00002722

TESTS CONDUCTED

(A) TEST RESULT SUMMARY:

TESTING ITEM	RESULT
CADMIUM (Cd) CONTENT (mg/kg)	ND
LEAD (Pb) CONTENT (mg/kg)	53180
MERCURY (Hg) CONTENT (mg/kg)	ND
CHROMIUM (VI) (Cr ⁶⁺) CONTENT (mg/kg) (FOR NON-METAL)	ND
POLYBROMINATED BIPHENYLS (PBBs) (mg/kg)	
MONOBROMO BIPHENYLS (MonoBB)	ND
DIBROMO BIPHENYLS (DiBB)	ND
TRIBROMO BIPHENYLS (TriBB)	ND
TETRABROMO BIPHENYLS (TetraBB)	ND
PENTABROMO BIPHENYLS (PentaBB)	ND
HEXABROMO BIPHENYLS (HexaBB)	ND
HEPTABROMO BIPHENYLS (HeptaBB)	ND
OCTABROMO BIPHENYLS (OctaBB)	ND
NONABROMO BIPHENYLS (NonaBB)	ND
DECABROMO BIPHENYL (DecaBB)	ND
POLYBROMINATED DIPHENYL ETHERS (PBDEs) (mg/kg)	
MONOBROMO DIPHENYL ETHERS (MonoBDE)	ND
DIBROMO DIPHENYL ETHERS (DiBDE)	ND
TRIBROMO DIPHENYL ETHERS (TriBDE)	ND
TETRABROMO DIPHENYL ETHERS (TetraBDE)	ND
PENTABROMO DIPHENYL ETHERS (PentaBDE)	ND
HEXABROMO DIPHENYL ETHERS (HexaBDE)	ND
HEPTABROMO DIPHENYL ETHERS (HeptaBDE)	ND
OCTABROMO DIPHENYL ETHERS (OctaBDE)	ND
NONABROMO DIPHENYL ETHERS (NonaBDE)	ND
DECABROMO DIPHENYL ETHER (DecaBDE)	ND

REMARK:

mg/kg = MILLIGRAM PER KILOGRAM BASED ON DRY WEIGHT= ppm

ND = NOT DETECTED

= THE RESULT IS FOR REFERENCE ONLY

TO BE CONTINUED

TEST REPORT

NUMBER: WUXH00002722

TESTS CONDUCTED

(B) RoHS REQUIREMENT:

RESTRICTED SUBSTANCES	LIMITS
CADMIUM (Cd)	0.01% (100 mg/kg)
LEAD (Pb)	0.1% (1000 mg/kg)
MERCURY (Hg)	0.1% (1000 mg/kg)
CHROMIUM (VI) (Cr ⁶⁺)	0.1% (1000 mg/kg)
POLYBROMINATED BIPHENYLS (PBBs)	0.1% (1000 mg/kg)
POLYBROMINATED DIPHENYL ETHERS (PBDEs)	0.1% (1000 mg/kg)

THE ABOVE LIMITS WERE QUOTED FROM 2002/95/EC AND AMENDMENT 2005/618/EC FOR HOMOGENEOUS MATERIAL.

(c) TEST METHOD:

TESTING ITEM	TESTING METHOD	REPORTING LIMIT
CADMIUM (Cd) CONTENT	WITH REFERENCE TO IEC 62321 EDITION 1.0: 2008, BY ACID DIGESTION AND DETERMINED BY ICP-OES	2 mg/kg
LEAD (Pb) CONTENT	WITH REFERENCE TO IEC 62321 EDITION 1.0: 2008, BY ACID DIGESTION AND DETERMINED BY ICP-OES	2 mg/kg
MERCURY (Hg) CONTENT	WITH REFERENCE TO IEC 62321 EDITION 1.0: 2008, BY ACID DIGESTION AND DETERMINED BY ICP-OES	2 mg/kg
CHROMIUM (VI) (Cr ⁶⁺) CONTENT (FOR NON-METAL)	WITH REFERENCE TO IEC 62321 EDITION 1.0: 2008, BY ALKALINE DIGESTION AND DETERMINED BY UV-VIS SPECTROPHOTOMETER	1 mg/kg
POLYBROMINATED BIPHENYLS (PBBs) & POLYBROMINATED DIPHENYL ETHERS (PBDEs)	WITH REFERENCE TO IEC IEC 62321 EDITION 1.0: 2008, BY SOLVENT EXTRACTION AND DETERMINED BY GC/MS AND FURTHER HPLC CONFIRMATION WHEN NECESSARY.	5 mg/kg

DATE SAMPLE RECEIVED:AUG 02, 2010

TESTING PERIOD:AUG 02, 2010 TO AUG 05, 2010

TO BE CONTINUED

TEST REPORT

NUMBER: WUXH00002722

TESTS CONDUCTED

(D) MEASUREMENT FLOWCHART:

TEST FOR Cd/Pb/Hg/Cr (VI)/PBBs/PBDEs CONTENTS

REFERENCE STANDARD: IEC 62321 EDITION 1.0: 2008

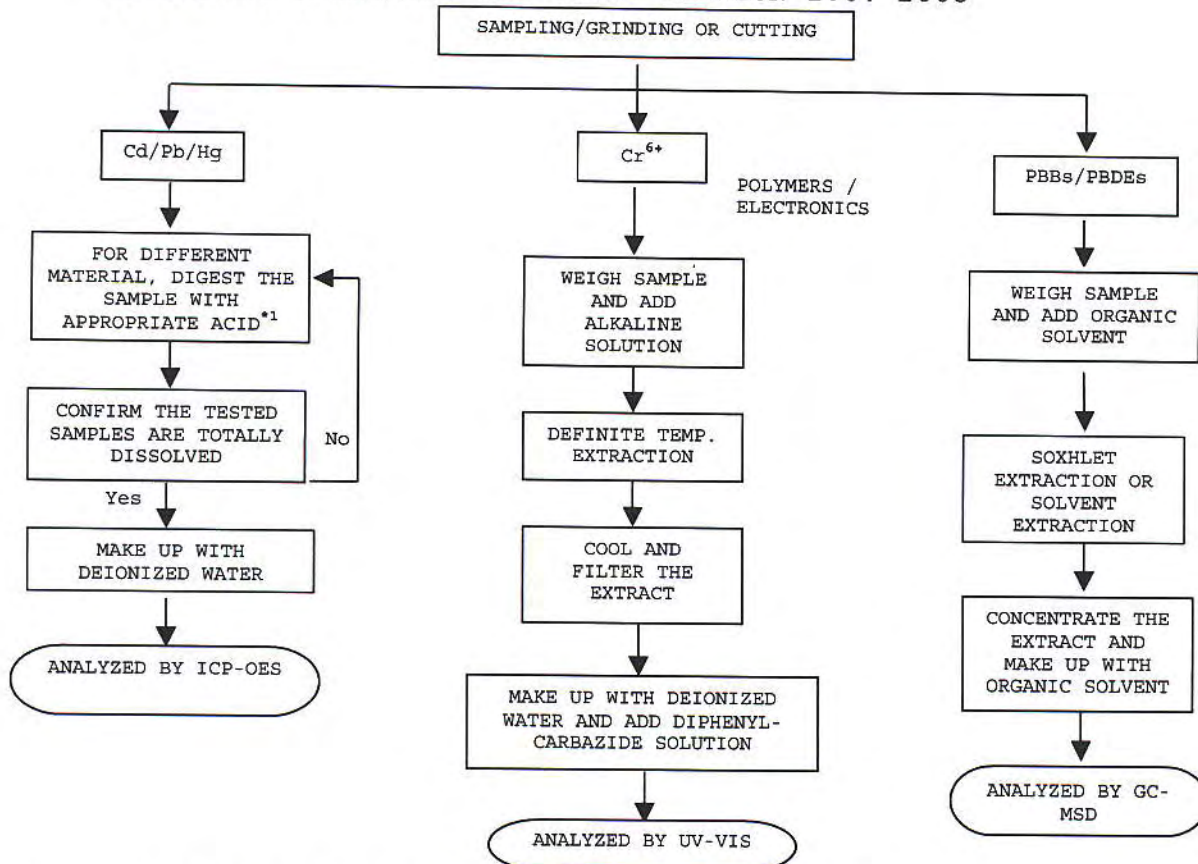

CHEMIST: INORGANIC (ANN LUO/FRED WANG/ALLY WAN)
ORGANIC (JENNY XU/CHERRY SUN)

REMARKS:

*1: LIST OF APPROPRIATE ACID:

MATERIAL	ACID ADDED FOR DIGESTION
POLYMERS	HNO ₃ , HCl, HF, H ₂ O ₂ , H ₃ BO ₃
METALS	HNO ₃ , HCl, HF
ELECTRONICS	HNO ₃ , HCl, H ₂ O ₂ , HBF ₄

*2: IF THE RESULT OF SPOT TEST IS POSITIVE, CHROMIUM VI WOULD BE DETERMINED AS DETECTED.

TO BE CONTINUED

TEST REPORT

NUMBER: WUXH00002722

TESTS CONDUCTED

(I) TEST RESULT SUMMARY :

HALOGEN CONTENT :

TESTING ITEM	RESULT (ppm)
FLUORINE (F) CONTENT	ND
CHLORINE (Cl) CONTENT	ND
BROMINE (Br) CONTENT	ND
IODINE (I) CONTENT	ND

REMARKS : ppm = PARTS PER MILLION = mg/kg
ND = NOT DETECTED

DATE SAMPLE RECEIVE: AUG 02, 2010

TEST PERIOD: AUG 02, 2010 TO AUG 05, 2010

(II) TEST METHOD :

TESTING ITEM	TESTING METHOD	REPORTING LIMIT
HALOGEN (F, Cl, Br, I) CONTENT	WITH REFERENCE TO IEC 61189-2:2006 BY COMBUSTION FLASK AND DETERMINED BY ION CHROMATOGRAPHY	50 ppm

REMARKS : REPORTING LIMIT = QUANTITATION LIMIT OF ANALYTE IN SAMPLE

TO BE CONTINUED

TEST REPORT

NUMBER: WUXH00002722

TESTS CONDUCTED

(III) MEASUREMENT FLOWCHART:

TEST FOR HALOGEN CONTENT

REFERENCE METHOD: IEC 61189-2 TEST 2C12

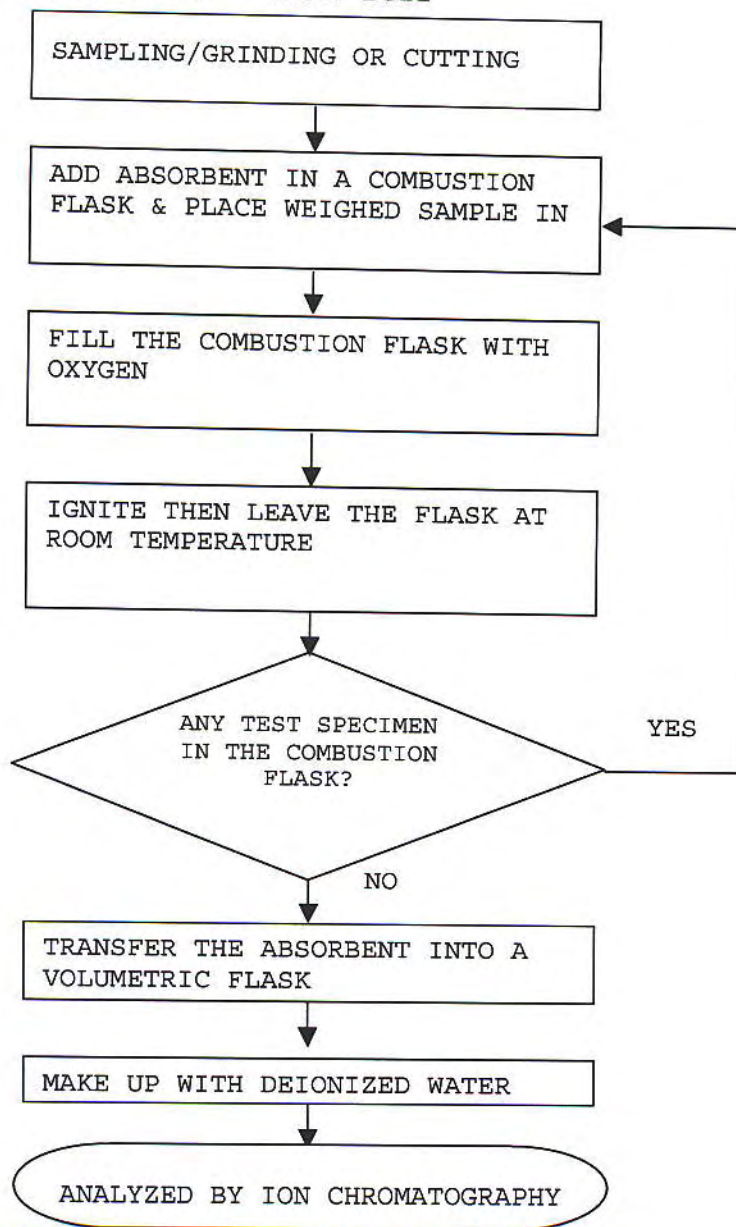

CHEMIST: FRED WANG/ ALLY WAN

TO BE CONTINUED

TEST REPORT

NUMBER: WUXH00002722

TESTS CONDUCTED

PHOTO

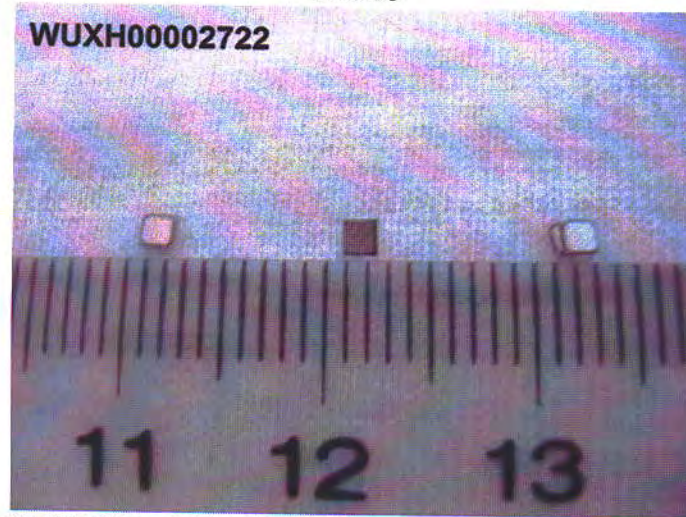

END OF REPORT

TEST REPORT

NUMBER: WUXH00002724

APPLICANT: CONCORD SEMICONDUCTOR(WUXI) CO., LTD. DATE: AUG 06, 2010
EAST 1#, ZHENFA 6 ROAD, SHUO FANG
INDUSTRIAL PARK WUXI NATIONAL HIGH-
TECH DEVELOPMENT ZONE,
WUXI, JIANGSU, CHINA
ATTN: ZHANG XIAOPENG

SAMPLE DESCRIPTION:ONE (1) PIECE OF SUBMITTED SAMPLE SAID TO BE : **COPPER METAL.**

ITEM NAME : LEAD WIRE.

VENDOR : SHANGHAI BONTECH ENTERPRISE.

COMPONENT OR PART NO. : COPPER.

TEST ITEM : Pb, Cd, Hg, CrVI.

TESTS CONDUCTED:

AS REQUESTED BY THE APPLICANT, FOR DETAILS REFER TO ATTACHED PAGE(S)

SUMMARY:

<u>TESTED SAMPLE</u>	<u>STANDARD</u>	<u>RESULT</u>
SUBMITTED SAMPLE	WITH REFERENCE TO TEST METHOD OF IEC 62321 EDITION 1.0: 2008 AND MAXIMUM CONCENTRATION LIMITS QUOTED FROM ROHS DIRECTIVES 2002/95/EC AND AMENDMENT 2005/618/EC	PASS

TO BE CONTINUED

PREPARED AND CHECKED BY:
FOR INTERTEK TESTING SERVICES WUXI LTD.



JESSICA LU
GENERAL MANAGER



TEST REPORT

NUMBER: WUXH00002724

TESTS CONDUCTED

(A) TEST RESULT SUMMARY:

TESTING ITEM	RESULT
CADMIUM (Cd) CONTENT (mg/kg)	ND
LEAD (Pb) CONTENT (mg/kg)	11
MERCURY (Hg) CONTENT (mg/kg)	ND
CHROMIUM (VI) (Cr ⁶⁺) RESULT (BY BOILING WATER EXTRACTION ON METAL) (mg/kg WITH 50cm ²)	ND

REMARK:

mg/kg = MILLIGRAM PER KILOGRAM BASED ON DRY WEIGHT= ppm
mg/kg WITH 50cm² = MILLIGRAM PER KILOGRAM WITH 50 SQUARE CENTIMETER
ND = NOT DETECTED

(B) RoHS REQUIREMENT:

RESTRICTED SUBSTANCES	LIMITS
CADMIUM (Cd)	0.01% (100 mg/kg)
LEAD (Pb)	0.1% (1000 mg/kg)
MERCURY (Hg)	0.1% (1000 mg/kg)
CHROMIUM (VI) (Cr ⁶⁺)	0.1% (1000 mg/kg)

THE ABOVE LIMITS WERE QUOTED FROM 2002/95/EC AND AMENDMENT 2005/618/EC FOR HOMOGENEOUS MATERIAL.

TO BE CONTINUED

TEST REPORT

NUMBER: WUXH00002724

TESTS CONDUCTED

(c) TEST METHOD:

<u>TESTING ITEM</u>	<u>TESTING METHOD</u>	<u>REPORTING LIMIT</u>
CADMIUM (Cd) CONTENT	WITH REFERENCE TO IEC 62321 EDITION 1.0: 2008, BY ACID DIGESTION AND DETERMINED BY ICP- OES	2 mg/kg
LEAD (Pb) CONTENT	WITH REFERENCE TO IEC 62321 EDITION 1.0: 2008, BY ACID DIGESTION AND DETERMINED BY ICP- OES	2 mg/kg
MERCURY (Hg) CONTENT	WITH REFERENCE TO IEC 62321 EDITION 1.0: 2008, BY ACID DIGESTION AND DETERMINED BY ICP- OES	2 mg/kg
CHROMIUM (VI) (Cr ⁶⁺) CONTENT (FOR METAL)	WITH REFERENCE TO IEC 62321 EDITION 1.0: 2008, BY BOILING WATER EXTRACTION AND DETERMINED BY UV-VIS SPECTROPHOTOMETER	0.02mg/kg WITH 50cm ² (IN TESTING SOLUTION)

DATE SAMPLE RECEIVED:AUG 02, 2010

TESTING PERIOD:AUG 02, 2010 TO AUG 05, 2010

TO BE CONTINUED

TEST REPORT

NUMBER: WUXH00002724

TESTS CONDUCTED

(D) MEASUREMENT FLOWCHART:

TEST FOR Cd/Pb/Hg/Cr (VI) CONTENTS

REFERENCE STANDARD: IEC 62321 EDITION 1.0: 2008

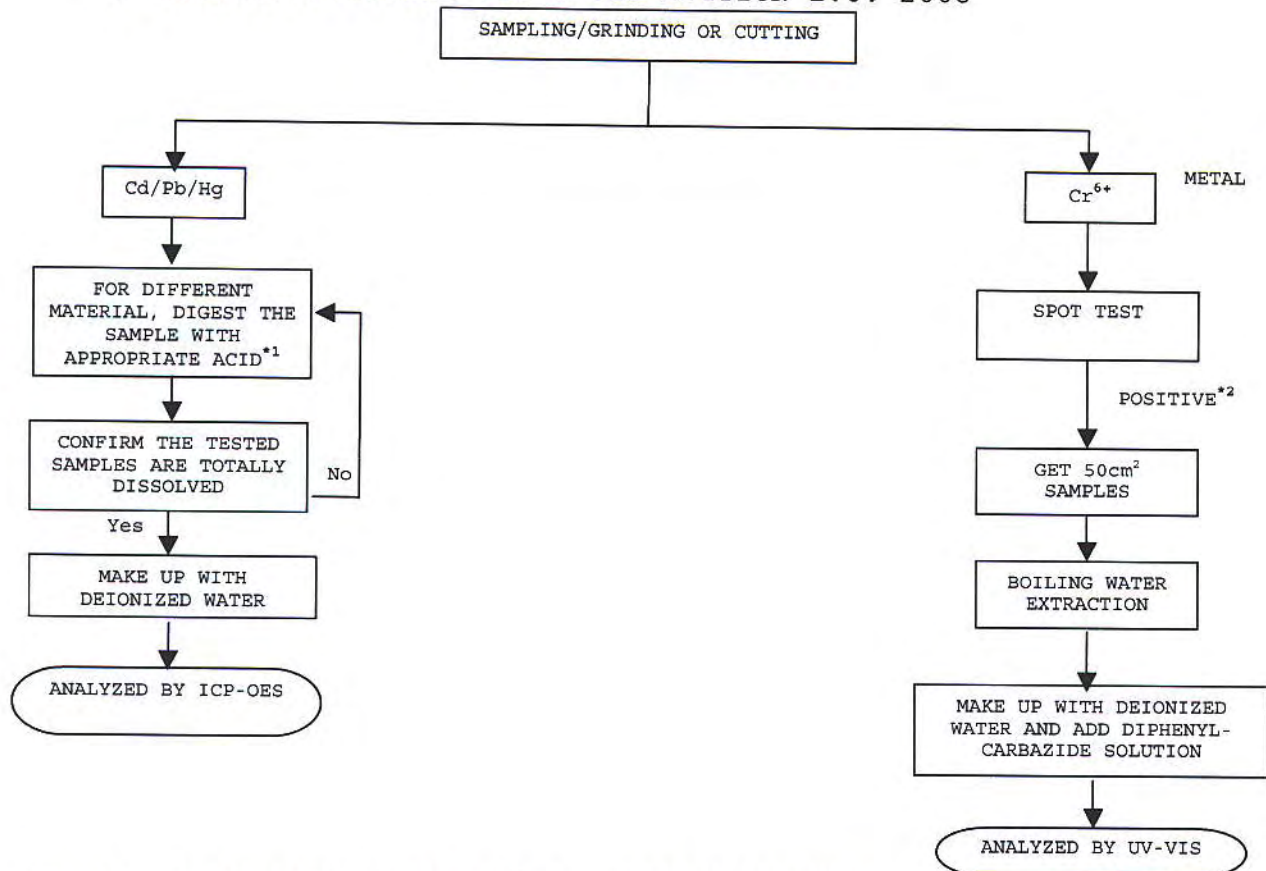

CHEMIST: INORGANIC (ANN LUO/FRED WANG/ALLY WAN)

REMARKS:

*1: LIST OF APPROPRIATE ACID:

MATERIAL	ACID ADDED FOR DIGESTION
POLYMERS	HNO ₃ , HCl, HF, H ₂ O ₂ , H ₃ BO ₃
METALS	HNO ₃ , HCl, HF
ELECTRONICS	HNO ₃ , HCl, H ₂ O ₂ , HBF ₄

*2: IF THE RESULT OF SPOT TEST IS POSITIVE, CHROMIUM VI WOULD BE DETERMINED AS DETECTED.

TO BE CONTINUED

PHOTO

TEST REPORT

NUMBER: WUXH00002724

TESTS CONDUCTED

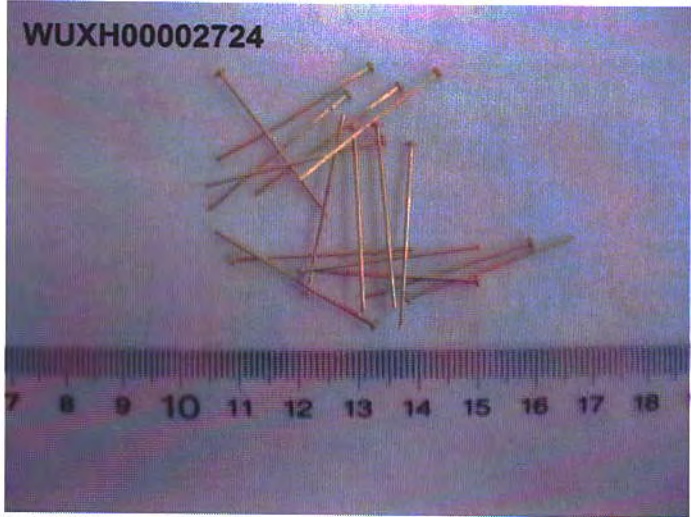

END OF REPORT

TEST REPORT

NUMBER: WUXH00002738

APPLICANT: CONCORD SEMICONDUCTOR (WUXI) CO., LTD.
EAST 1#, ZHENFA 6 ROAD, SHUO FANG
INDUSTRIAL PARK WUXI NATIONAL HIGH-
TECH DEVELOPMENT ZONE,
WUXI, JIANGSU, CHINA
ATTN: ZHANG XIAOPENG

DATE: AUG 12, 2010

SAMPLE DESCRIPTION:

ONE (1) PIECE OF SUBMITTED SAMPLE SAID TO BE : **SILVER METAL.**

ITEM NAME : SOLDER WAFER.

VENDOR : JIN ZHOU RONGHENG ELECTRONICS CO.

COMPONENT OR PART NO. : PB:SN:AG=92.5:5:2.5.

TEST ITEM : Pb, Cd, Hg, CrVI, F, Cl, Br, I.

TESTS CONDUCTED:

AS REQUESTED BY THE APPLICANT, FOR DETAILS REFER TO ATTACHED PAGE(S)

TO BE CONTINUED

PREPARED AND CHECKED BY:
FOR INTERTEK TESTING SERVICES WUXI LTD.



JESSICA LU
GENERAL MANAGER

Intertek Testing Services Wuxi Ltd.

No.8 Fubei Road, Xishan Economic Development Zone,
Wuxi 214101, Jiangsu, China

Tel: +86 510 8821 4567 Fax: +86 510 8820 0428 E-mail: consumergoods.wuxi@intertek.com

TEST REPORT

NUMBER: WUXH00002738

TESTS CONDUCTED

(A) TEST RESULT SUMMARY:

TESTING ITEM	RESULT
CADMIUM (Cd) CONTENT (mg/kg)	ND
LEAD (Pb) CONTENT (mg/kg)	906600
MERCURY (Hg) CONTENT (mg/kg)	ND
CHROMIUM (VI) (Cr ⁶⁺) RESULT (BY BOILING WATER EXTRACTION ON METAL) (mg/kg WITH 50cm ²)	ND

REMARK:

mg/kg = MILLIGRAM PER KILOGRAM BASED ON DRY WEIGHT= ppm

mg/kg WITH 50cm² = MILLIGRAM PER KILOGRAM WITH 50 SQUARE CENTIMETER

ND = NOT DETECTED

= THE RESULT IS FOR REFERENCE ONLY.

(B) RoHS REQUIREMENT:

RESTRICTED SUBSTANCES	LIMITS
CADMIUM (Cd)	0.01% (100 mg/kg)
LEAD (Pb)	0.1% (1000 mg/kg)
MERCURY (Hg)	0.1% (1000 mg/kg)
CHROMIUM (VI) (Cr ⁶⁺)	0.1% (1000 mg/kg)

THE ABOVE LIMITS WERE QUOTED FROM 2002/95/EC AND AMENDMENT 2005/618/EC FOR HOMOGENEOUS MATERIAL.

TO BE CONTINUED

TEST REPORT

NUMBER: WUXH00002738

TESTS CONDUCTED

(c) TEST METHOD:

<u>TESTING ITEM</u>	<u>TESTING METHOD</u>	<u>REPORTING LIMIT</u>
CADMIUM (Cd) CONTENT	WITH REFERENCE TO IEC 62321 EDITION 1.0: 2008, BY ACID DIGESTION AND DETERMINED BY ICP- OES	2 mg/kg
LEAD (Pb) CONTENT	WITH REFERENCE TO IEC 62321 EDITION 1.0: 2008, BY ACID DIGESTION AND DETERMINED BY ICP- OES	2 mg/kg
MERCURY (Hg) CONTENT	WITH REFERENCE TO IEC 62321 EDITION 1.0: 2008, BY ACID DIGESTION AND DETERMINED BY ICP- OES	2 mg/kg
CHROMIUM (VI) (Cr ⁶⁺) CONTENT (FOR METAL)	WITH REFERENCE TO IEC 62321 EDITION 1.0: 2008, BY BOILING WATER EXTRACTION AND DETERMINED BY UV-VIS SPECTROPHOTOMETER	0.02mg/kg WITH 50cm ² (IN TESTING SOLUTION)

DATE SAMPLE RECEIVED:AUG 02, 2010

TESTING PERIOD:AUG 02, 2010 TO AUG 05, 2010

TO BE CONTINUED

TEST REPORT

NUMBER: WUXH00002738

TESTS CONDUCTED

(D) MEASUREMENT FLOWCHART:

TEST FOR Cd/Pb/Hg/Cr (VI) CONTENTS

REFERENCE STANDARD: IEC 62321 EDITION 1.0: 2008

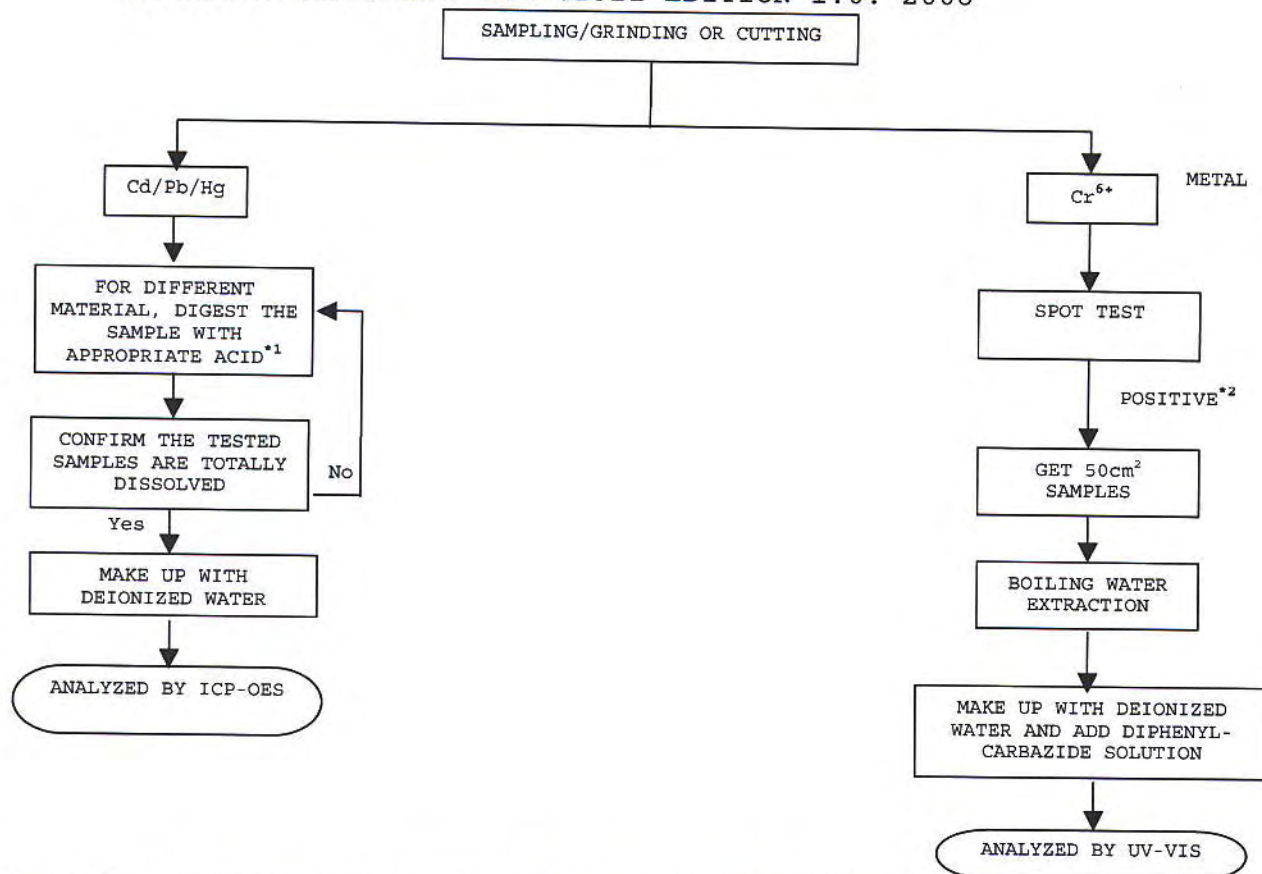

CHEMIST: INORGANIC (ANN LUO/FRED WANG/ALLY WAN)

REMARKS:

*1: LIST OF APPROPRIATE ACID:

MATERIAL	ACID ADDED FOR DIGESTION
POLYMERS	HNO ₃ , HCl, HF, H ₂ O ₂ , H ₃ BO ₃
METALS	HNO ₃ , HCl, HF
ELECTRONICS	HNO ₃ , HCl, H ₂ O ₂ , HBF ₄

*2: IF THE RESULT OF SPOT TEST IS POSITIVE, CHROMIUM VI WOULD BE DETERMINED AS DETECTED.

TO BE CONTINUED

TEST REPORT

NUMBER: WUXH00002738

TESTS CONDUCTED

(I) TEST RESULT SUMMARY :

HALOGEN CONTENT :

<u>TESTING ITEM</u>	<u>RESULT (ppm)</u>
FLUORINE (F) CONTENT	ND
CHLORINE (Cl) CONTENT	ND
BROMINE (Br) CONTENT	ND
IODINE (I) CONTENT	ND

REMARKS : ppm = PARTS PER MILLION = mg/kg

ND = NOT DETECTED

DATE SAMPLE RECEIVE: AUG 02, 2010

TEST PERIOD: AUG 02, 2010 TO AUG 05, 2010

(II) TEST METHOD :

<u>TESTING ITEM</u>	<u>TESTING METHOD</u>	<u>REPORTING LIMIT</u>
HALOGEN (F, Cl, Br, I) CONTENT	WITH REFERENCE TO IEC 61189-2:2006 BY COMBUSTION FLASK AND DETERMINED BY ION CHROMATOGRAPHY	50 ppm

REMARKS : REPORTING LIMIT = QUANTITATION LIMIT OF ANALYTE IN SAMPLE

TO BE CONTINUED

TEST REPORT

NUMBER: WUXH00002738

TESTS CONDUCTED

(III) MEASUREMENT FLOWCHART:

TEST FOR HALOGEN CONTENT

REFERENCE METHOD: IEC 61189-2 TEST 2C12

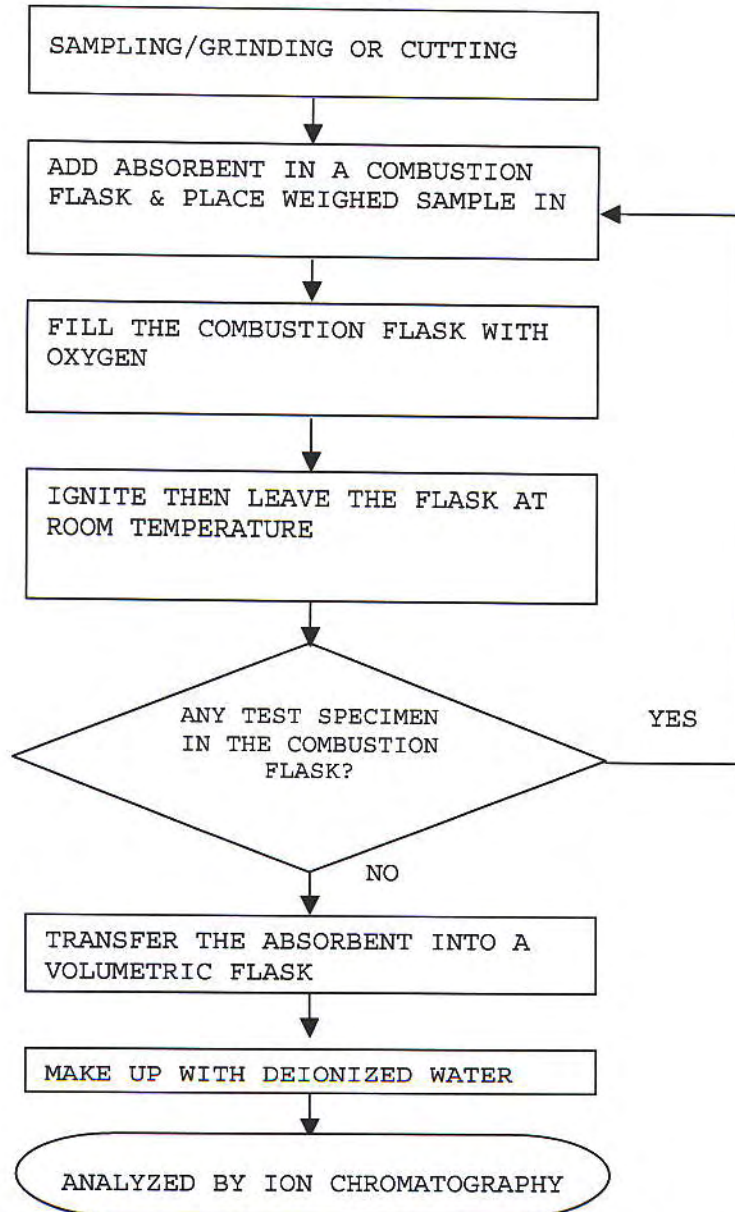

CHEMIST: FRED WANG/ ALLY WAN

TO BE CONTINUED

TEST REPORT

NUMBER: WUXH00002738

TESTS CONDUCTED

PHOTO

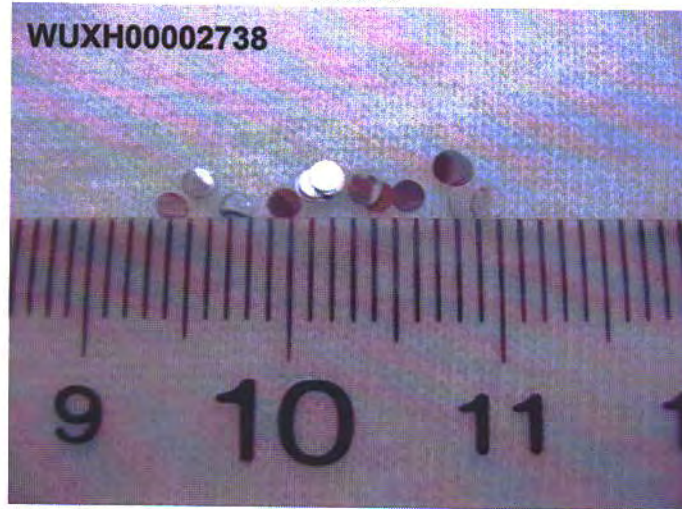

END OF REPORT

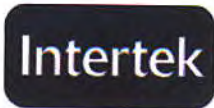

TEST REPORT

NUMBER: WUXH00002732

APPLICANT: CONCORD SEMICONDUCTOR(WUXI) CO., LTD.
EAST 1#, ZHENFA 6 ROAD, SHUO FANG
INDUSTRIAL PARK WUXI NATIONAL HIGH-
TECH DEVELOPMENT ZONE,
WUXI, JIANGSU, CHINA
ATTN: ZHANG XIAOPENG

DATE: AUG 06, 2010

SAMPLE DESCRIPTION:

ONE(1)PIECE OF SUBMITTED SAMPLE SAID TO BE :**COPPER METAL**.
ITEM NAME : COPPER SPACER(DOUBLE HEAD) .
VENDOR : TAI-E POINT CO.,LTD.
COMPONENT OR PART NO. : COPPER.
TEST ITEM : Pb,Cd,Hg,CrVI.

TESTS CONDUCTED:

AS REQUESTED BY THE APPLICANT, FOR DETAILS REFER TO ATTACHED PAGE(S)

SUMMARY:

<u>TESTED SAMPLE</u>	<u>STANDARD</u>	<u>RESULT</u>
SUBMITTED SAMPLE	WITH REFERENCE TO TEST METHOD OF IEC 62321 EDITION 1.0: 2008 AND MAXIMUM CONCENTRATION LIMITS QUOTED FROM RoHS DIRECTIVES 2002/95/EC AND AMENDMENT 2005/618/EC	PASS

TO BE CONTINUED

PREPARED AND CHECKED BY:
FOR INTERTEK TESTING SERVICES WUXI LTD.

JESSICA LU
GENERAL MANAGER

Intertek Testing Services Wuxi Ltd.

No.8 Fubei Road, Xishan Economic Development Zone,
Wuxi 214101, Jiangsu, China

Tel: +86 510 8821 4567 Fax: +86 510 8820 0428 E-mail: consumergoods.wuxi@intertek.com

TEST REPORT

NUMBER: WUXH00002732

TESTS CONDUCTED

(A) TEST RESULT SUMMARY:

TESTING ITEM	RESULT
CADMIUM (Cd) CONTENT (mg/kg)	ND
LEAD (Pb) CONTENT (mg/kg)	12
MERCURY (Hg) CONTENT (mg/kg)	ND
CHROMIUM (VI) (Cr ⁶⁺) RESULT (BY BOILING WATER EXTRACTION ON METAL) (mg/kg WITH 50cm ²)	ND

REMARK:

mg/kg = MILLIGRAM PER KILOGRAM BASED ON DRY WEIGHT= ppm
mg/kg WITH 50cm² = MILLIGRAM PER KILOGRAM WITH 50 SQUARE CENTIMETER
ND = NOT DETECTED

(B) RoHS REQUIREMENT:

RESTRICTED SUBSTANCES	LIMITS
CADMIUM (Cd)	0.01% (100 mg/kg)
LEAD (Pb)	0.1% (1000 mg/kg)
MERCURY (Hg)	0.1% (1000 mg/kg)
CHROMIUM (VI) (Cr ⁶⁺)	0.1% (1000 mg/kg)

THE ABOVE LIMITS WERE QUOTED FROM 2002/95/EC AND AMENDMENT 2005/618/EC FOR HOMOGENEOUS MATERIAL.

TO BE CONTINUED

TEST REPORT

NUMBER: WUXH00002732

TESTS CONDUCTED

(c) TEST METHOD:

<u>TESTING ITEM</u>	<u>TESTING METHOD</u>	<u>REPORTING LIMIT</u>
CADMIUM (Cd) CONTENT	WITH REFERENCE TO IEC 62321 EDITION 1.0: 2008, BY ACID DIGESTION AND DETERMINED BY ICP- OES	2 mg/kg
LEAD (Pb) CONTENT	WITH REFERENCE TO IEC 62321 EDITION 1.0: 2008, BY ACID DIGESTION AND DETERMINED BY ICP- OES	2 mg/kg
MERCURY (Hg) CONTENT	WITH REFERENCE TO IEC 62321 EDITION 1.0: 2008, BY ACID DIGESTION AND DETERMINED BY ICP- OES	2 mg/kg
CHROMIUM (VI) (Cr ⁶⁺) CONTENT (FOR METAL)	WITH REFERENCE TO IEC 62321 EDITION 1.0: 2008, BY BOILING WATER EXTRACTION AND DETERMINED BY UV-VIS SPECTROPHOTOMETER	0.02mg/kg WITH 50cm ² (IN TESTING SOLUTION)

DATE SAMPLE RECEIVED:AUG 02, 2010

TESTING PERIOD:AUG 02, 2010 TO AUG 05, 2010

TO BE CONTINUED

TEST REPORT

NUMBER: WUXH00002732

TESTS CONDUCTED

(D) MEASUREMENT FLOWCHART:

TEST FOR Cd/Pb/Hg/Cr (VI) CONTENTS

REFERENCE STANDARD: IEC 62321 EDITION 1.0: 2008

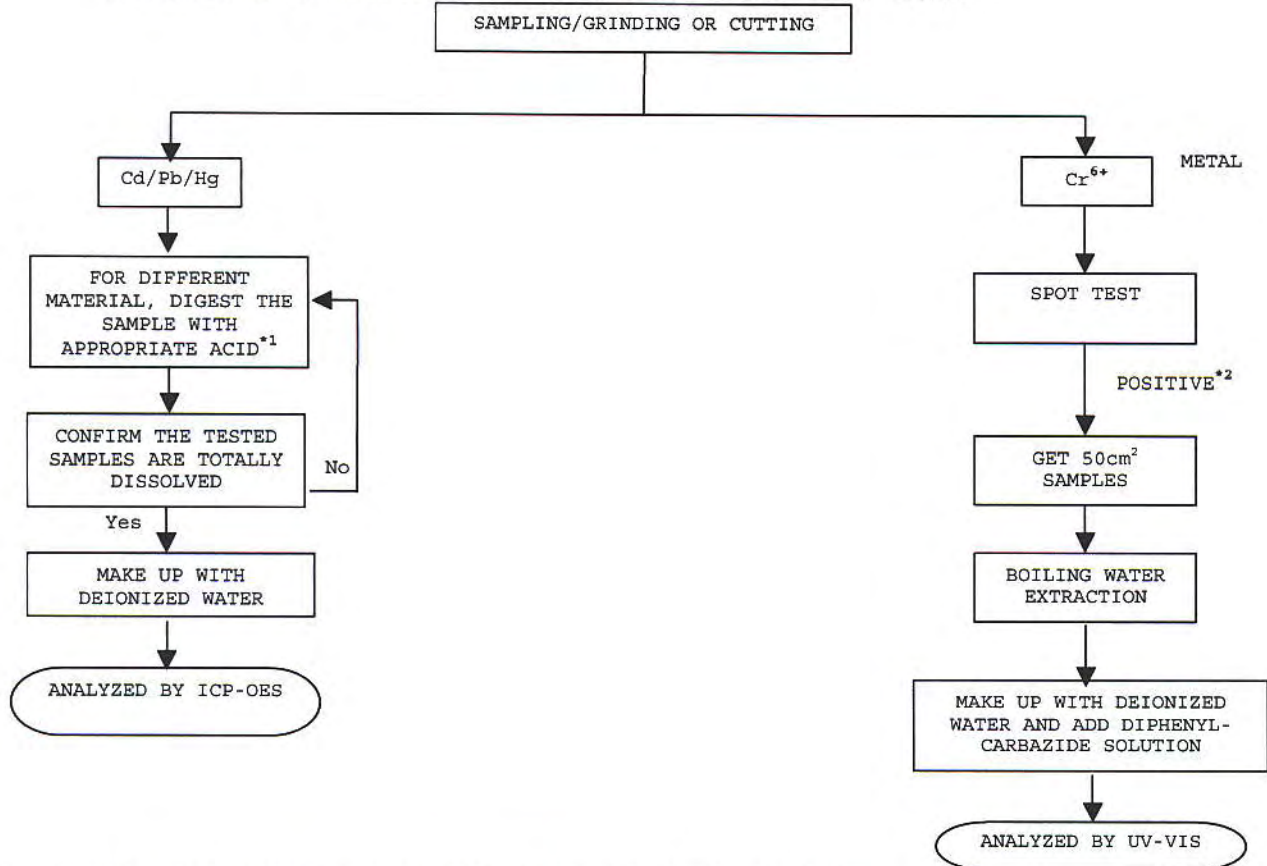

CHEMIST: INORGANIC (ANN LUO/FRED WANG/ALLY WAN)

REMARKS:

*1: LIST OF APPROPRIATE ACID:

MATERIAL	ACID ADDED FOR DIGESTION
POLYMERS	HNO ₃ , HCl, HF, H ₂ O ₂ , H ₃ BO ₃
METALS	HNO ₃ , HCl, HF
ELECTRONICS	HNO ₃ , HCl, H ₂ O ₂ , HBF ₄

*2: IF THE RESULT OF SPOT TEST IS POSITIVE, CHROMIUM VI WOULD BE DETERMINED AS DETECTED.

TO BE CONTINUED

PHOTO

TEST REPORT

NUMBER: WUXH00002732

TESTS CONDUCTED



END OF REPORT

TEST REPORT

NUMBER: WUXH00002761

APPLICANT: CONCORD SEMICONDUCTOR(WUXI) CO., LTD.
EAST 1#, ZHENFA 6 ROAD, SHUO FANG
INDUSTRIAL PARK WUXI NATIONAL HIGH-
TECH DEVELOPMENT ZONE,
WUXI, JIANGSU, CHINA
ATTN: ZHANG XIAOPENG

DATE: AUG 06, 2010

SAMPLE DESCRIPTION:

ONE (1) PIECE OF SUBMITTED SAMPLE SAID TO BE : **BLUE EPOXY POWDER.**

ITEM NAME : BLUE EPOXY.

VENDOR : XIAN BAKER ELECTRONICS MATERIALS INC.

COMPONENT OR PART NO. : NA.

TEST ITEM : Pb, Cd, Hg, CrVI, PBB, PBDE, F, Cl, Br, I.

TESTS CONDUCTED:

AS REQUESTED BY THE APPLICANT, FOR DETAILS REFER TO ATTACHED PAGE(S)

SUMMARY:

<u>TESTED SAMPLE</u>	<u>STANDARD</u>	<u>RESULT</u>
SUBMITTED SAMPLE	WITH REFERENCE TO TEST METHOD OF IEC 62321 EDITION 1.0: 2008 AND MAXIMUM CONCENTRATION LIMITS QUOTED FROM RoHS DIRECTIVES 2002/95/EC AND AMENDMENT 2005/618/EC	PASS

TO BE CONTINUED

PREPARED AND CHECKED BY:
FOR INTERTEK TESTING SERVICES WUXI LTD.



JESSICA LU
GENERAL MANAGER

Intertek Testing Services Wuxi Ltd.

No.8 Fubei Road, Xishan Economic Development Zone,
Wuxi 214101, Jiangsu, China

Tel: +86 510 8821 4567 Fax: +86 510 8820 0428 E-mail: consumergoods.wuxi@intertek.com

TEST REPORT

NUMBER: WUXH00002761

TESTS CONDUCTED

(A) TEST RESULT SUMMARY:

TESTING ITEM	RESULT
CADMIUM (Cd) CONTENT (mg/kg)	ND
LEAD (Pb) CONTENT (mg/kg)	29
MERCURY (Hg) CONTENT (mg/kg)	ND
CHROMIUM (VI) (Cr ⁶⁺) CONTENT (mg/kg) (FOR NON-METAL)	ND
POLYBROMINATED BIPHENYLS (PBBs) (mg/kg)	
MONOBROMO BIPHENYLS (MonoBB)	ND
DIBROMO BIPHENYLS (DiBB)	ND
TRIBROMO BIPHENYLS (TriBB)	ND
TETRABROMO BIPHENYLS (TetraBB)	ND
PENTABROMO BIPHENYLS (PentaBB)	ND
HEXABROMO BIPHENYLS (HexaBB)	ND
HEPTABROMO BIPHENYLS (HeptaBB)	ND
OCTABROMO BIPHENYLS (OctaBB)	ND
NONABROMO BIPHENYLS (NonaBB)	ND
DECABROMO BIPHENYL (DecaBB)	ND
POLYBROMINATED DIPHENYL ETHERS (PBDEs) (mg/kg)	
MONOBROMO DIPHENYL ETHERS (MonoBDE)	ND
DIBROMO DIPHENYL ETHERS (DiBDE)	ND
TRIBROMO DIPHENYL ETHERS (TriBDE)	ND
TETRABROMO DIPHENYL ETHERS (TetraBDE)	ND
PENTABROMO DIPHENYL ETHERS (PentaBDE)	ND
HEXABROMO DIPHENYL ETHERS (HexaBDE)	ND
HEPTABROMO DIPHENYL ETHERS (HeptaBDE)	ND
OCTABROMO DIPHENYL ETHERS (OctaBDE)	ND
NONABROMO DIPHENYL ETHERS (NonaBDE)	ND
DECABROMO DIPHENYL ETHER (DecaBDE)	ND

REMARK:

mg/kg = MILLIGRAM PER KILOGRAM BASED ON DRY WEIGHT= ppm

ND = NOT DETECTED

TO BE CONTINUED

TEST REPORT

NUMBER: WUXH00002761

TESTS CONDUCTED

(B) RoHS REQUIREMENT:

RESTRICTED SUBSTANCES	LIMITS
CADMIUM (Cd)	0.01% (100 mg/kg)
LEAD (Pb)	0.1% (1000 mg/kg)
MERCURY (Hg)	0.1% (1000 mg/kg)
CHROMIUM (VI) (Cr ⁶⁺)	0.1% (1000 mg/kg)
POLYBROMINATED BIPHENYLS (PBBs)	0.1% (1000 mg/kg)
POLYBROMINATED DIPHENYL ETHERS (PBDEs)	0.1% (1000 mg/kg)

THE ABOVE LIMITS WERE QUOTED FROM 2002/95/EC AND AMENDMENT 2005/618/EC FOR HOMOGENEOUS MATERIAL.

(c) TEST METHOD:

TESTING ITEM	TESTING METHOD	REPORTING LIMIT
CADMIUM (Cd) CONTENT	WITH REFERENCE TO IEC 62321 EDITION 1.0: 2008, BY ACID DIGESTION AND DETERMINED BY ICP-OES	2 mg/kg
LEAD (Pb) CONTENT	WITH REFERENCE TO IEC 62321 EDITION 1.0: 2008, BY ACID DIGESTION AND DETERMINED BY ICP-OES	2 mg/kg
MERCURY (Hg) CONTENT	WITH REFERENCE TO IEC 62321 EDITION 1.0: 2008, BY ACID DIGESTION AND DETERMINED BY ICP-OES	2 mg/kg
CHROMIUM (VI) (Cr ⁶⁺) CONTENT (FOR NON-METAL)	WITH REFERENCE TO IEC 62321 EDITION 1.0: 2008, BY ALKALINE DIGESTION AND DETERMINED BY UV-VIS SPECTROPHOTOMETER	1 mg/kg
POLYBROMINATED BIPHENYLS (PBBs) & POLYBROMINATED DIPHENYL ETHERS (PBDEs)	WITH REFERENCE TO IEC IEC 62321 EDITION 1.0: 2008, BY SOLVENT EXTRACTION AND DETERMINED BY GC/MS AND FURTHER HPLC CONFIRMATION WHEN NECESSARY.	5 mg/kg

DATE SAMPLE RECEIVED:AUG 02, 2010

TESTING PERIOD:AUG 02, 2010 TO AUG 05, 2010

TO BE CONTINUED

TEST REPORT

NUMBER: WUXH00002761

TESTS CONDUCTED

(D) MEASUREMENT FLOWCHART:
TEST FOR Cd/Pb/Hg/Cr (VI)/PBBs/PBDEs CONTENTS
REFERENCE STANDARD: IEC 62321 EDITION 1.0: 2008

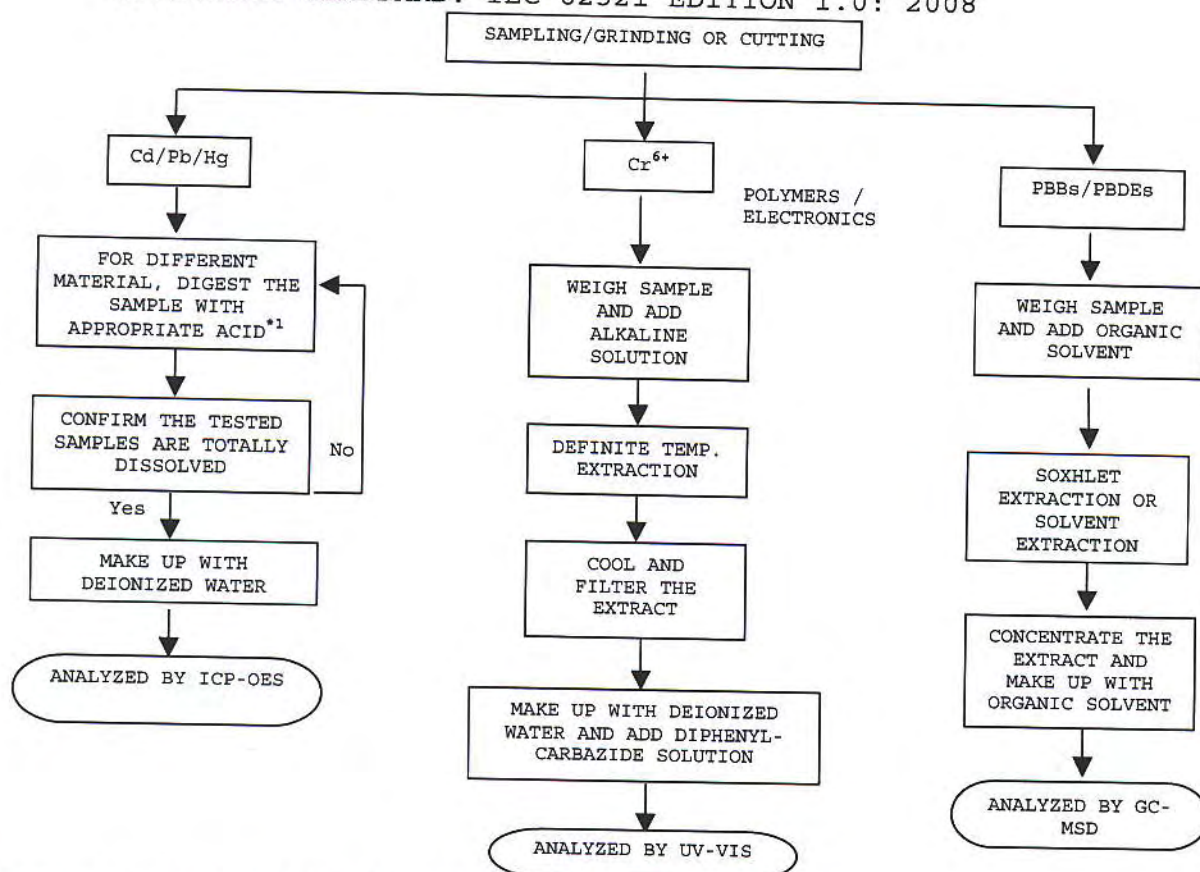

CHEMIST: INORGANIC (ANN LUO/FRED WANG/ALLY WAN)
ORGANIC (JENNY XU/CHERRY SUN)

REMARKS:

*1: LIST OF APPROPRIATE ACID:

MATERIAL	ACID ADDED FOR DIGESTION
POLYMERS	HNO ₃ , HCl, HF, H ₂ O ₂ , H ₃ BO ₃
METALS	HNO ₃ , HCl, HF
ELECTRONICS	HNO ₃ , HCl, H ₂ O ₂ , HBF ₄

*2: IF THE RESULT OF SPOT TEST IS POSITIVE, CHROMIUM VI WOULD BE DETERMINED AS DETECTED.

TO BE CONTINUED

TEST REPORT

NUMBER: WUXH00002761

TESTS CONDUCTED

(I) TEST RESULT SUMMARY :

HALOGEN CONTENT :

<u>TESTING ITEM</u>	<u>RESULT (ppm)</u>
FLUORINE (F) CONTENT	ND
CHLORINE (Cl) CONTENT	243
BROMINE (Br) CONTENT	ND
IODINE (I) CONTENT	ND

REMARKS : ppm = PARTS PER MILLION = mg/kg

ND = NOT DETECTED

DATE SAMPLE RECEIVE: AUG 02, 2010

TEST PERIOD: AUG 02, 2010 TO AUG 05, 2010

(II) TEST METHOD :

<u>TESTING ITEM</u>	<u>TESTING METHOD</u>	<u>REPORTING LIMIT</u>
HALOGEN (F, Cl, Br, I) CONTENT	WITH REFERENCE TO IEC 61189-2:2006 BY COMBUSTION FLASK AND DETERMINED BY ION CHROMATOGRAPHY	50 ppm

REMARKS : REPORTING LIMIT = QUANTITATION LIMIT OF ANALYTE IN SAMPLE

TO BE CONTINUED

TEST REPORT

NUMBER: WUXH00002761

TESTS CONDUCTED

(III) MEASUREMENT FLOWCHART:

TEST FOR HALOGEN CONTENT

REFERENCE METHOD: IEC 61189-2 TEST 2C12

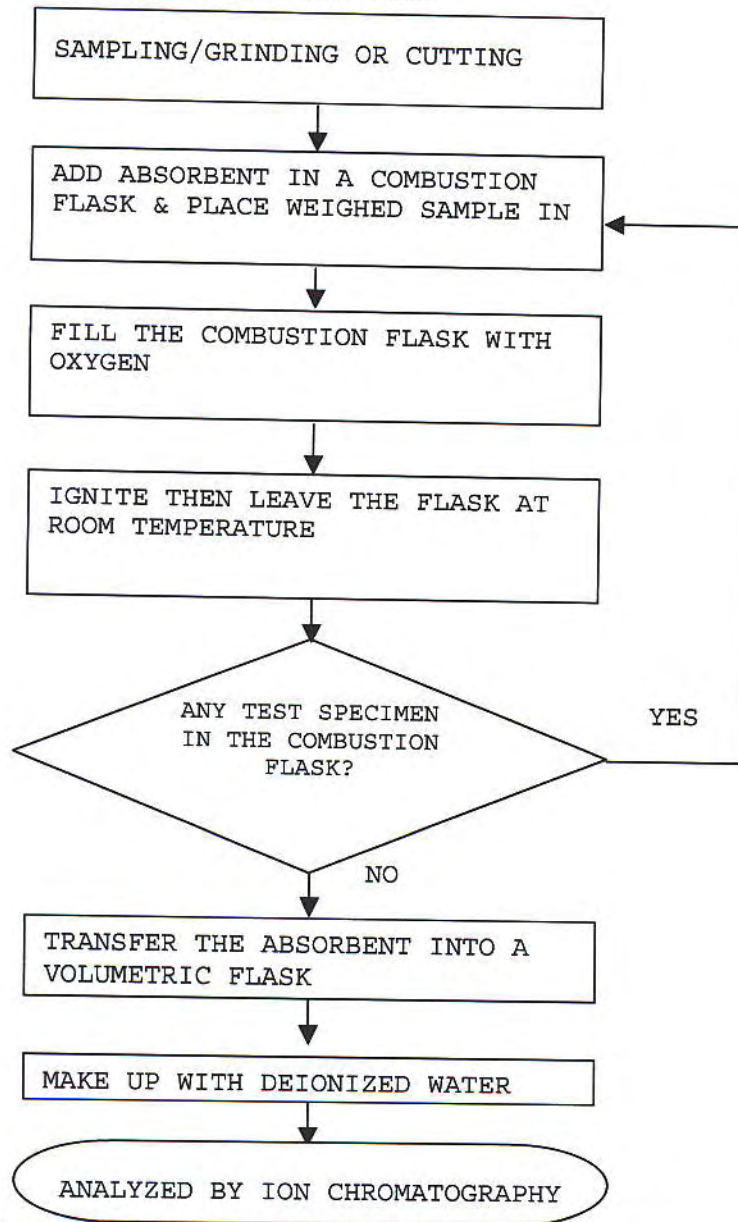

CHEMIST: FRED WANG/ ALLY WAN

TO BE CONTINUED

TEST REPORT

NUMBER: WUXH00002761

TESTS CONDUCTED

PHOTO

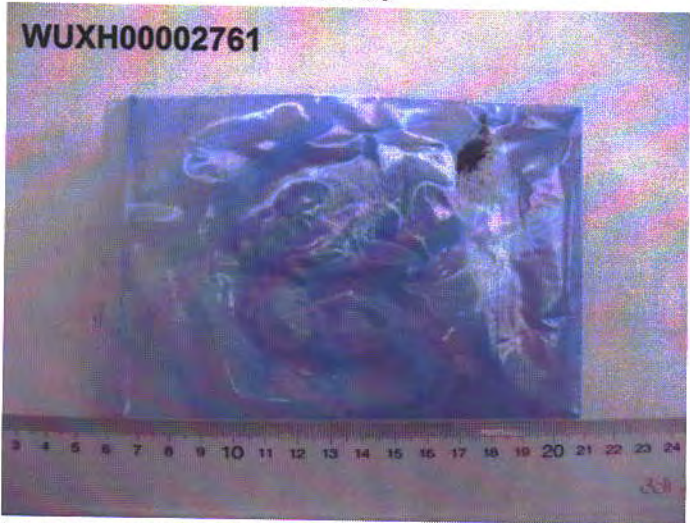

END OF REPORT

TEST REPORT

NUMBER: WUXH00002762

APPLICANT: CONCORD SEMICONDUCTOR(WUXI) CO., LTD.
EAST 1#, ZHENFA 6 ROAD, SHUO FANG
INDUSTRIAL PARK WUXI NATIONAL HIGH-
TECH DEVELOPMENT ZONE,
WUXI, JIANGSU, CHINA
ATTN: ZHANG XIAOPENG

DATE: AUG 06, 2010

SAMPLE DESCRIPTION:

ONE(1)PIECE OF SUBMITTED SAMPLE SAID TO BE :**GREY INK.**

ITEM NAME : UV INK.

VENDOR : BON MARK.

COMPONENT OR PART NO. : NA.

TEST ITEM : Pb, Cd, Hg, CrVI, PBB PBDE, F, Cl, Br, I.

TESTS CONDUCTED:

AS REQUESTED BY THE APPLICANT, FOR DETAILS REFER TO ATTACHED PAGE(S)

SUMMARY:

<u>TESTED SAMPLE</u>	<u>STANDARD</u>	<u>RESULT</u>
SUBMITTED SAMPLE	WITH REFERENCE TO TEST METHOD OF IEC 62321 EDITION 1.0: 2008 AND MAXIMUM CONCENTRATION LIMITS QUOTED FROM ROHS DIRECTIVES 2002/95/EC AND AMENDMENT 2005/618/EC	PASS

TO BE CONTINUED

PREPARED AND CHECKED BY:
FOR INTERTEK TESTING SERVICES WUXI LTD.



JESSICA LU
GENERAL MANAGER

Intertek Testing Services Wuxi Ltd.No.8 Fubei Road, Xishan Economic Development Zone,
Wuxi 214101, Jiangsu, China

Tel: +86 510 8821 4567 Fax: +86 510 8820 0428 E-mail: consumergoods.wuxi@intertek.com

TEST REPORT

NUMBER: WUXH00002762

TESTS CONDUCTED

(A) TEST RESULT SUMMARY:

TESTING ITEM	RESULT
CADMIUM (Cd) CONTENT (mg/kg)	ND
LEAD (Pb) CONTENT (mg/kg)	211
MERCURY (Hg) CONTENT (mg/kg)	ND
CHROMIUM (VI) (Cr ⁶⁺) CONTENT (mg/kg) (FOR NON-METAL)	ND
POLYBROMINATED BIPHENYLS (PBBs) (mg/kg)	
MONOBROMO BIPHENYLS (MonoBB)	ND
DIBROMO BIPHENYLS (DiBB)	ND
TRIBROMO BIPHENYLS (TriBB)	ND
TETRABROMO BIPHENYLS (TetraBB)	ND
PENTABROMO BIPHENYLS (PentaBB)	ND
HEXABROMO BIPHENYLS (HexaBB)	ND
HEPTABROMO BIPHENYLS (HeptaBB)	ND
OCTABROMO BIPHENYLS (OctaBB)	ND
NONABROMO BIPHENYLS (NonaBB)	ND
DECABROMO BIPHENYL (DecaBB)	ND
POLYBROMINATED DIPHENYL ETHERS (PBDEs) (mg/kg)	
MONOBROMO DIPHENYL ETHERS (MonoBDE)	ND
DIBROMO DIPHENYL ETHERS (DiBDE)	ND
TRIBROMO DIPHENYL ETHERS (TriBDE)	ND
TETRABROMO DIPHENYL ETHERS (TetraBDE)	ND
PENTABROMO DIPHENYL ETHERS (PentaBDE)	ND
HEXABROMO DIPHENYL ETHERS (HexaBDE)	ND
HEPTABROMO DIPHENYL ETHERS (HeptaBDE)	ND
OCTABROMO DIPHENYL ETHERS (OctaBDE)	ND
NONABROMO DIPHENYL ETHERS (NonaBDE)	ND
DECABROMO DIPHENYL ETHER (DecaBDE)	ND

REMARK:

mg/kg = MILLIGRAM PER KILOGRAM BASED ON DRY WEIGHT= ppm

ND = NOT DETECTED

TO BE CONTINUED

TEST REPORT

NUMBER: WUXH00002762

TESTS CONDUCTED

(B) RoHS REQUIREMENT:

RESTRICTED SUBSTANCES	LIMITS
CADMIUM (Cd)	0.01% (100 mg/kg)
LEAD (Pb)	0.1% (1000 mg/kg)
MERCURY (Hg)	0.1% (1000 mg/kg)
CHROMIUM (VI) (Cr ⁶⁺)	0.1% (1000 mg/kg)
POLYBROMINATED BIPHENYLS (PBBs)	0.1% (1000 mg/kg)
POLYBROMINATED DIPHENYL ETHERS (PBDEs)	0.1% (1000 mg/kg)

THE ABOVE LIMITS WERE QUOTED FROM 2002/95/EC AND AMENDMENT 2005/618/EC FOR HOMOGENEOUS MATERIAL.

(c) TEST METHOD:

TESTING ITEM	TESTING METHOD	REPORTING LIMIT
CADMIUM (Cd) CONTENT	WITH REFERENCE TO IEC 62321 EDITION 1.0: 2008, BY ACID DIGESTION AND DETERMINED BY ICP-OES	2 mg/kg
LEAD (Pb) CONTENT	WITH REFERENCE TO IEC 62321 EDITION 1.0: 2008, BY ACID DIGESTION AND DETERMINED BY ICP-OES	2 mg/kg
MERCURY (Hg) CONTENT	WITH REFERENCE TO IEC 62321 EDITION 1.0: 2008, BY ACID DIGESTION AND DETERMINED BY ICP-OES	2 mg/kg
CHROMIUM (VI) (Cr ⁶⁺) CONTENT (FOR NON-METAL)	WITH REFERENCE TO IEC 62321 EDITION 1.0: 2008, BY ALKALINE DIGESTION AND DETERMINED BY UV-VIS SPECTROPHOTOMETER	1 mg/kg
POLYBROMINATED BIPHENYLS (PBBs) & POLYBROMINATED DIPHENYL ETHERS (PBDEs)	WITH REFERENCE TO IEC IEC 62321 EDITION 1.0: 2008, BY SOLVENT EXTRACTION AND DETERMINED BY GC/MS AND FURTHER HPLC CONFIRMATION WHEN NECESSARY.	5 mg/kg

DATE SAMPLE RECEIVED:AUG 02, 2010

TESTING PERIOD:AUG 02, 2010 TO AUG 05, 2010

TO BE CONTINUED

TEST REPORT

NUMBER: WUXH00002762

TESTS CONDUCTED

(D) MEASUREMENT FLOWCHART:

TEST FOR Cd/Pb/Hg/Cr (VI)/PBBs/PBDEs CONTENTS

REFERENCE STANDARD: IEC 62321 EDITION 1.0: 2008

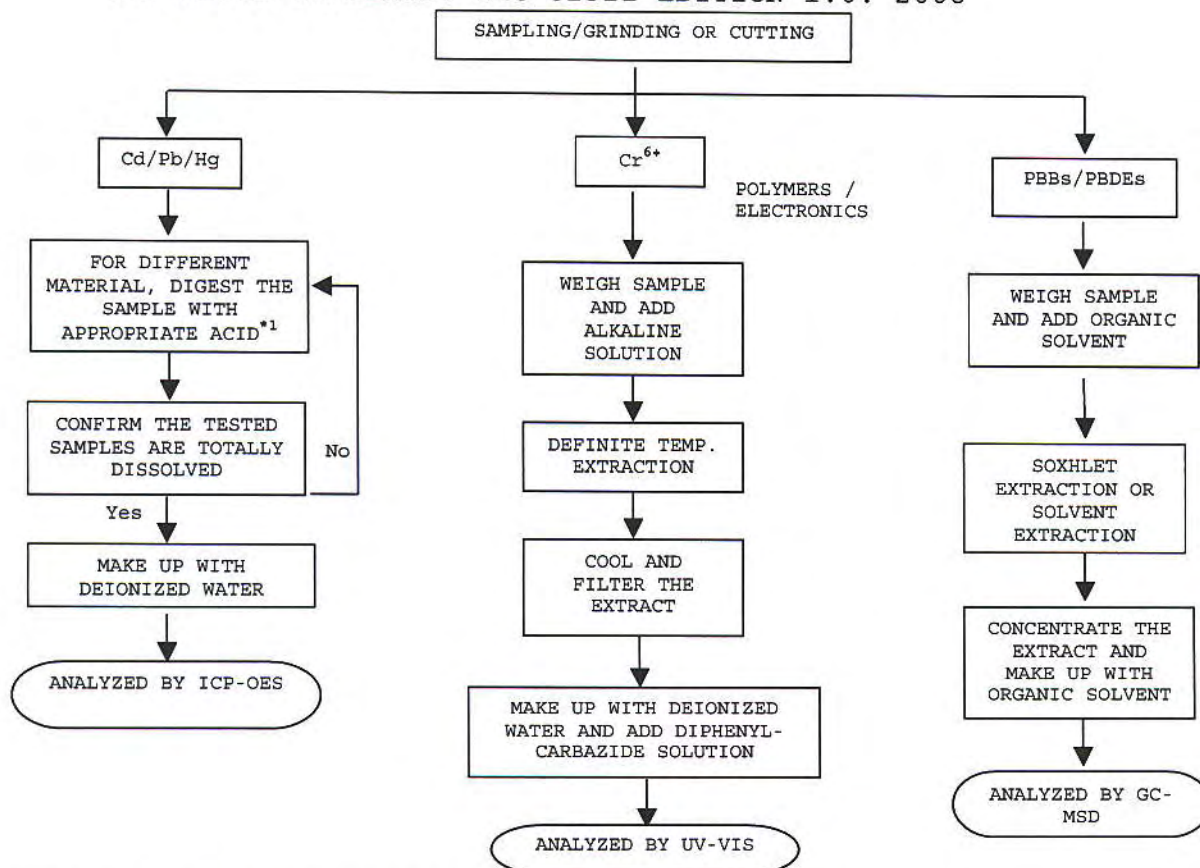

CHEMIST: INORGANIC (ANN LUO/FRED WANG/ALLY WAN)
ORGANIC (JENNY XU/CHERRY SUN)

REMARKS:

*1: LIST OF APPROPRIATE ACID:

MATERIAL	ACID ADDED FOR DIGESTION
POLYMERS	HNO ₃ , HCl, HF, H ₂ O ₂ , H ₃ BO ₃
METALS	HNO ₃ , HCl, HF
ELECTRONICS	HNO ₃ , HCl, H ₂ O ₂ , HBF ₄

*2: IF THE RESULT OF SPOT TEST IS POSITIVE, CHROMIUM VI WOULD BE DETERMINED AS DETECTED.

TO BE CONTINUED

TEST REPORT

NUMBER: WUXH00002762

TESTS CONDUCTED

(I) TEST RESULT SUMMARY :

HALOGEN CONTENT :

<u>TESTING ITEM</u>	<u>RESULT (ppm)</u>
FLUORINE (F) CONTENT	ND
CHLORINE (Cl) CONTENT	112
BROMINE (Br) CONTENT	ND
IODINE (I) CONTENT	ND

REMARKS : ppm = PARTS PER MILLION = mg/kg

ND = NOT DETECTED

DATE SAMPLE RECEIVE: AUG 02, 2010

TEST PERIOD: AUG 02, 2010 TO AUG 05, 2010

(II) TEST METHOD :

<u>TESTING ITEM</u>	<u>TESTING METHOD</u>	<u>REPORTING LIMIT</u>
HALOGEN (F, Cl, Br, I) CONTENT	WITH REFERENCE TO IEC 61189-2:2006 BY COMBUSTION FLASK AND DETERMINED BY ION CHROMATOGRAPHY	50 ppm

REMARKS : REPORTING LIMIT = QUANTITATION LIMIT OF ANALYTE IN SAMPLE

TO BE CONTINUED

TEST REPORT

NUMBER: WUXH00002762

TESTS CONDUCTED

(III) MEASUREMENT FLOWCHART:

TEST FOR HALOGEN CONTENT

REFERENCE METHOD: IEC 61189-2 TEST 2C12

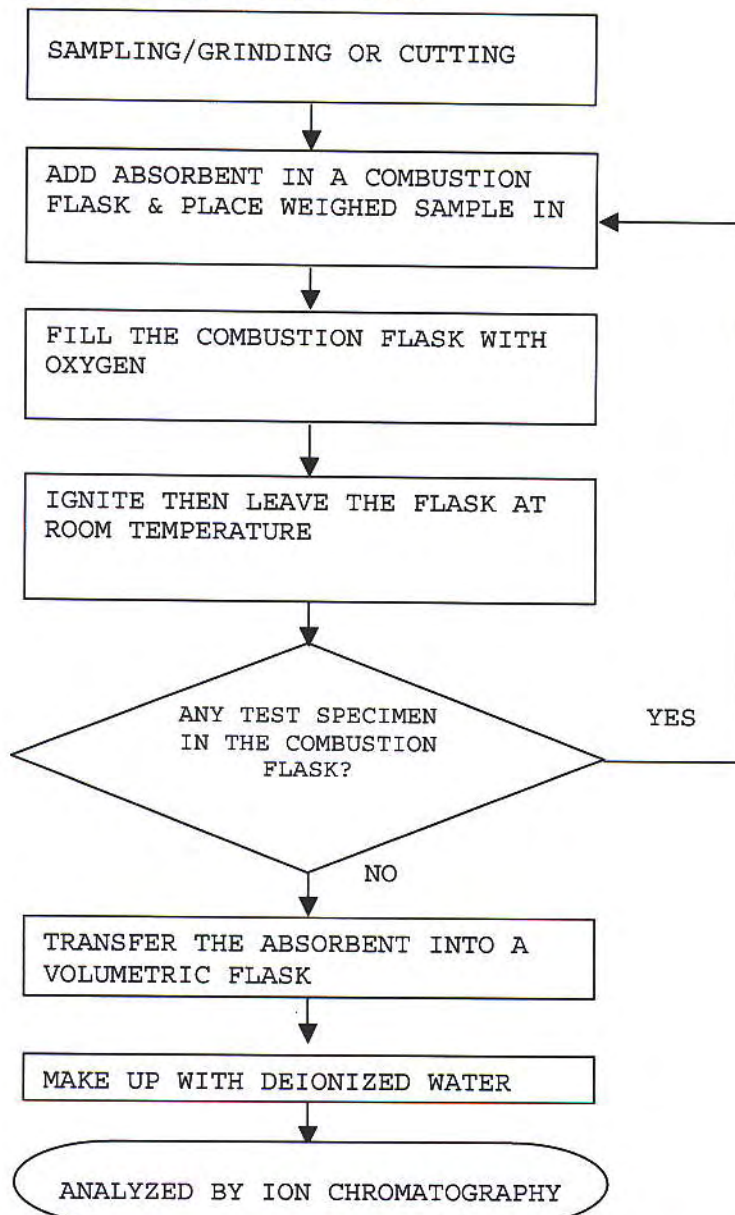

CHEMIST: FRED WANG/ ALLY WAN

TO BE CONTINUED

TEST REPORT

NUMBER: WUXH00002762

TESTS CONDUCTED

PHOTO

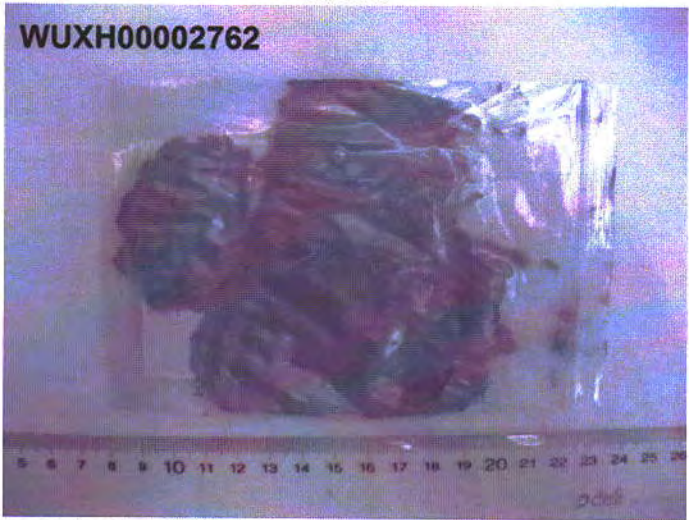

END OF REPORT

TEST REPORT

NUMBER: WUXH00002755

APPLICANT: CONCORD SEMICONDUCTOR(WUXI) CO., LTD.
EAST 1#, ZHENFA 6 ROAD, SHUO FANG
INDUSTRIAL PARK WUXI NATIONAL HIGH-
TECH DEVELOPMENT ZONE,
WUXI, JIANGSU, CHINA
ATTN: ZHANG XIAOPENG

DATE: AUG 06, 2010

SAMPLE DESCRIPTION:ONE (1) PIECE OF SUBMITTED SAMPLE SAID TO BE : **BROWN LIQUID.**

ITEM NAME : POLYIMIDE.

VENDOR : SHIN-ETSU CHEMICAL CO., LTD.

COMPONENT OR PART NO. : NA.

TEST ITEM : Pb, Cd, Hg, CrVI, PBB PBDE, F, Cl, Br, I.

TESTS CONDUCTED:

AS REQUESTED BY THE APPLICANT, FOR DETAILS REFER TO ATTACHED PAGE(S)

SUMMARY:

<u>TESTED SAMPLE</u>	<u>STANDARD</u>	<u>RESULT</u>
SUBMITTED SAMPLE	WITH REFERENCE TO TEST METHOD OF IEC 62321 EDITION 1.0: 2008 AND MAXIMUM CONCENTRATION LIMITS QUOTED FROM ROHS DIRECTIVES 2002/95/EC AND AMENDMENT 2005/618/EC	PASS

TO BE CONTINUED

PREPARED AND CHECKED BY:
FOR INTERTEK TESTING SERVICES WUXI LTD.



JESSICA LU
GENERAL MANAGER

Intertek Testing Services Wuxi Ltd.No.8 Fubei Road, Xishan Economic Development Zone,
Wuxi 214101, Jiangsu, China

Tel: +86 510 8821 4567 Fax: +86 510 8820 0428 E-mail: consumergoods.wuxi@intertek.com

TEST REPORT

NUMBER: WUXH00002755

TESTS CONDUCTED

(A) TEST RESULT SUMMARY:

TESTING ITEM	RESULT
CADMIUM (Cd) CONTENT (mg/kg)	ND
LEAD (Pb) CONTENT (mg/kg)	ND
MERCURY (Hg) CONTENT (mg/kg)	ND
CHROMIUM (VI) (Cr ⁶⁺) CONTENT (mg/kg) (FOR NON-METAL)	ND
POLYBROMINATED BIPHENYLS (PBBs) (mg/kg)	
MONOBROMO BIPHENYLS (MonoBB)	ND
DIBROMO BIPHENYLS (DiBB)	ND
TRIBROMO BIPHENYLS (TriBB)	ND
TETRABROMO BIPHENYLS (TetraBB)	ND
PENTABROMO BIPHENYLS (PentaBB)	ND
HEXABROMO BIPHENYLS (HexaBB)	ND
HEPTABROMO BIPHENYLS (HeptaBB)	ND
OCTABROMO BIPHENYLS (OctaBB)	ND
NONABROMO BIPHENYLS (NonaBB)	ND
DECABROMO BIPHENYL (DecaBB)	ND
POLYBROMINATED DIPHENYL ETHERS (PBDEs) (mg/kg)	
MONOBROMO DIPHENYL ETHERS (MonoBDE)	ND
DIBROMO DIPHENYL ETHERS (DiBDE)	ND
TRIBROMO DIPHENYL ETHERS (TriBDE)	ND
TETRABROMO DIPHENYL ETHERS (TetraBDE)	ND
PENTABROMO DIPHENYL ETHERS (PentaBDE)	ND
HEXABROMO DIPHENYL ETHERS (HexaBDE)	ND
HEPTABROMO DIPHENYL ETHERS (HeptaBDE)	ND
OCTABROMO DIPHENYL ETHERS (OctaBDE)	ND
NONABROMO DIPHENYL ETHERS (NonaBDE)	ND
DECABROMO DIPHENYL ETHER (DecaBDE)	ND

REMARK:

mg/kg = MILLIGRAM PER KILOGRAM BASED ON DRY WEIGHT= ppm

ND = NOT DETECTED

TO BE CONTINUED

TEST REPORT

NUMBER: WUXH00002755

TESTS CONDUCTED

(B) RoHS REQUIREMENT:

RESTRICTED SUBSTANCES	LIMITS
CADMIUM (Cd)	0.01% (100 mg/kg)
LEAD (Pb)	0.1% (1000 mg/kg)
MERCURY (Hg)	0.1% (1000 mg/kg)
CHROMIUM (VI) (Cr ⁶⁺)	0.1% (1000 mg/kg)
POLYBROMINATED BIPHENYLS (PBBs)	0.1% (1000 mg/kg)
POLYBROMINATED DIPHENYL ETHERS (PBDEs)	0.1% (1000 mg/kg)

THE ABOVE LIMITS WERE QUOTED FROM 2002/95/EC AND AMENDMENT 2005/618/EC FOR HOMOGENEOUS MATERIAL.

(c) TEST METHOD:

TESTING ITEM	TESTING METHOD	REPORTING LIMIT
CADMIUM (Cd) CONTENT	WITH REFERENCE TO IEC 62321 EDITION 1.0: 2008, BY ACID DIGESTION AND DETERMINED BY ICP-OES	2 mg/kg
LEAD (Pb) CONTENT	WITH REFERENCE TO IEC 62321 EDITION 1.0: 2008, BY ACID DIGESTION AND DETERMINED BY ICP-OES	2 mg/kg
MERCURY (Hg) CONTENT	WITH REFERENCE TO IEC 62321 EDITION 1.0: 2008, BY ACID DIGESTION AND DETERMINED BY ICP-OES	2 mg/kg
CHROMIUM (VI) (Cr ⁶⁺) CONTENT (FOR NON-METAL)	WITH REFERENCE TO IEC 62321 EDITION 1.0: 2008, BY ALKALINE DIGESTION AND DETERMINED BY UV-VIS SPECTROPHOTOMETER	1 mg/kg
POLYBROMINATED BIPHENYLS (PBBs) & POLYBROMINATED DIPHENYL ETHERS (PBDEs)	WITH REFERENCE TO IEC IEC 62321 EDITION 1.0: 2008, BY SOLVENT EXTRACTION AND DETERMINED BY GC/MS AND FURTHER HPLC CONFIRMATION WHEN NECESSARY.	5 mg/kg

DATE SAMPLE RECEIVED:AUG 02, 2010

TESTING PERIOD:AUG 02, 2010 TO AUG 05, 2010

TO BE CONTINUED

TEST REPORT

NUMBER: WUXH00002755

TESTS CONDUCTED

(D) MEASUREMENT FLOWCHART:

TEST FOR Cd/Pb/Hg/Cr (VI)/PBBs/PBDEs CONTENTS

REFERENCE STANDARD: IEC 62321 EDITION 1.0: 2008

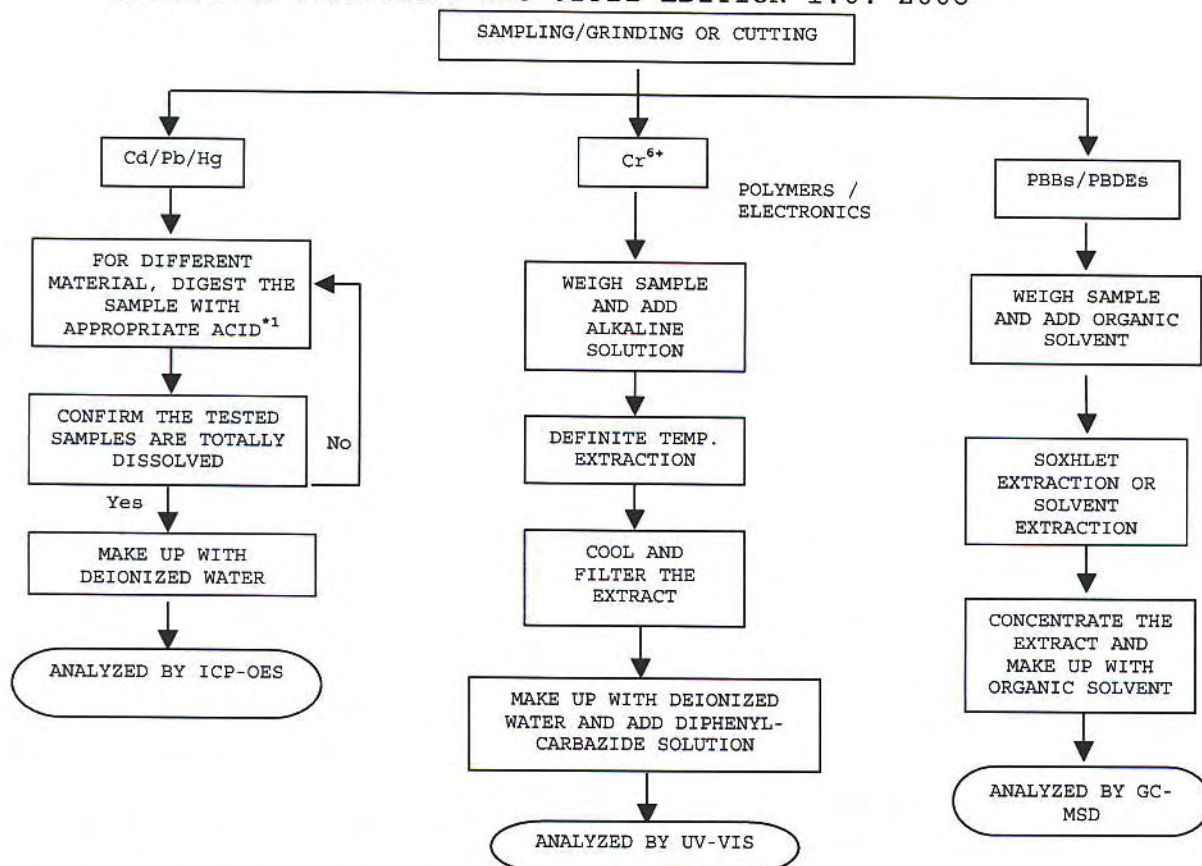

CHEMIST: INORGANIC (ANN LUO/FRED WANG/ALLY WAN)
ORGANIC (JENNY XU/CHERRY SUN)

REMARKS:

*1: LIST OF APPROPRIATE ACID:

MATERIAL	ACID ADDED FOR DIGESTION
POLYMERS	HNO ₃ , HCl, HF, H ₂ O ₂ , H ₃ BO ₃
METALS	HNO ₃ , HCl, HF
ELECTRONICS	HNO ₃ , HCl, H ₂ O ₂ , HBF ₄

*2: IF THE RESULT OF SPOT TEST IS POSITIVE, CHROMIUM VI WOULD BE DETERMINED AS DETECTED.

TO BE CONTINUED

TEST REPORT

NUMBER: WUXH00002755

TESTS CONDUCTED

(I) TEST RESULT SUMMARY :

HALOGEN CONTENT :

<u>TESTING ITEM</u>	<u>RESULT (ppm)</u>
FLUORINE (F) CONTENT	ND
CHLORINE (Cl) CONTENT	ND
BROMINE (Br) CONTENT	ND
IODINE (I) CONTENT	ND

REMARKS : ppm = PARTS PER MILLION = mg/kg

ND = NOT DETECTED

DATE SAMPLE RECEIVE: AUG 02, 2010

TEST PERIOD: AUG 02, 2010 TO AUG 05, 2010

(II) TEST METHOD :

<u>TESTING ITEM</u>	<u>TESTING METHOD</u>	<u>REPORTING LIMIT</u>
HALOGEN (F, Cl, Br, I) CONTENT	WITH REFERENCE TO IEC 61189-2:2006 BY COMBUSTION FLASK AND DETERMINED BY ION CHROMATOGRAPHY	50 ppm

REMARKS : REPORTING LIMIT = QUANTITATION LIMIT OF ANALYTE IN SAMPLE

TO BE CONTINUED

TEST REPORT

NUMBER: WUXH00002755

TESTS CONDUCTED

(III) MEASUREMENT FLOWCHART:

TEST FOR HALOGEN CONTENT

REFERENCE METHOD: IEC 61189-2 TEST 2C12

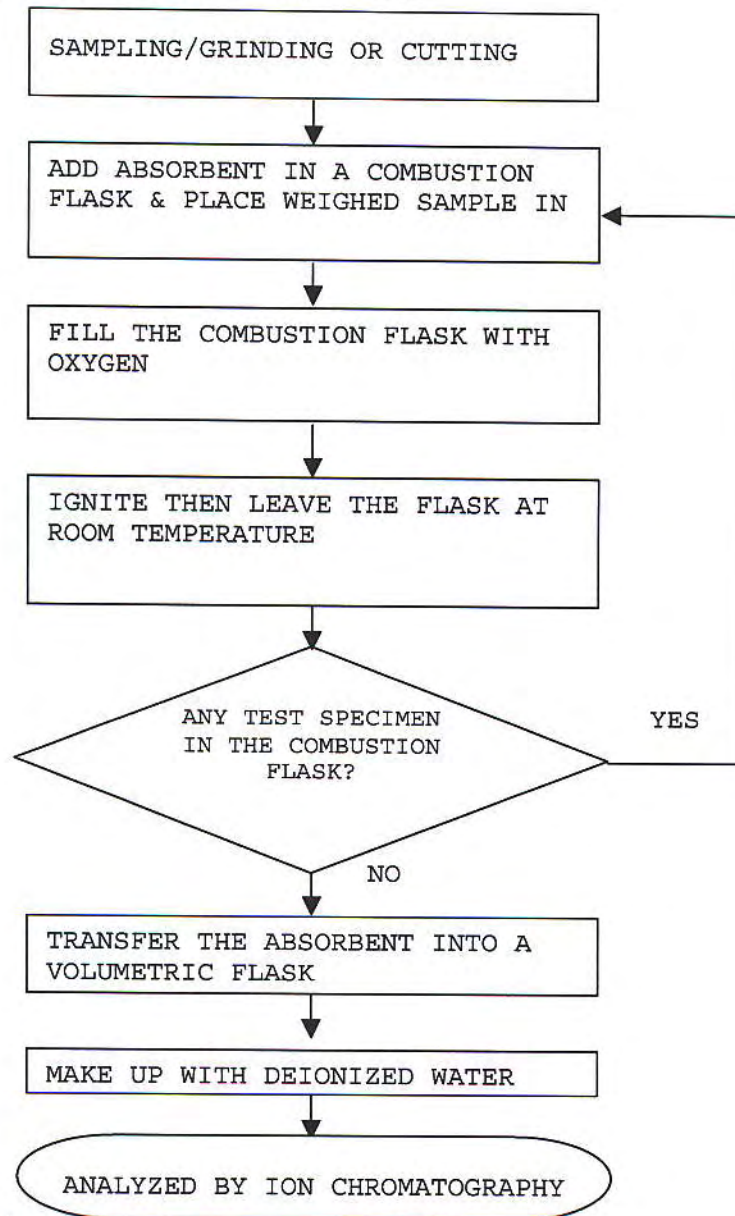

CHEMIST: FRED WANG/ ALLY WAN

TO BE CONTINUED

TEST REPORT

NUMBER: WUXH00002755

TESTS CONDUCTED

PHOTO

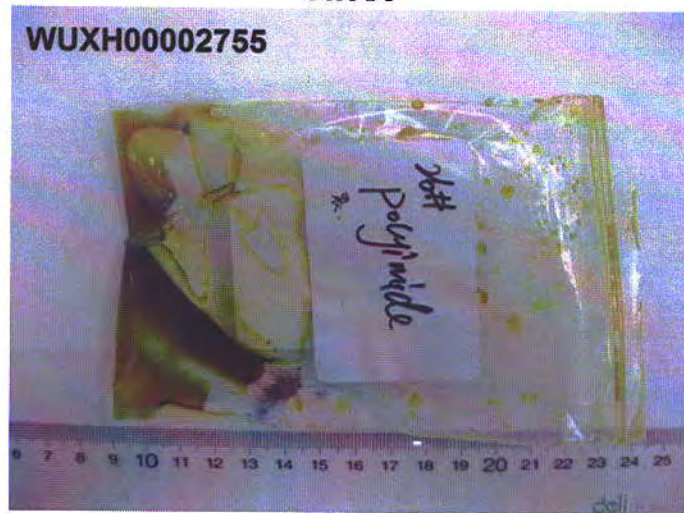

END OF REPORT