



ICP Test Report Certification Packet

Company Name: Littelfuse, Inc.

Product Type: Metal Oxide Varistors

Product Series: FBMOV Series RoHS Compliant Models

Issue Date: Nov. 16, 2010

It is hereby certified by Littelfuse, Inc. that there is neither RoHS (EU Directive 2002/95/EC)-restricted substance nor such use, for materials to be used for unit parts, for packing/packaging materials, and for additives and the like in the manufacturing processes.

In addition, it is hereby reported to you that the parts and sub-materials, the materials to be used for unit parts, the packing/packaging materials, and the additives and the like in the manufacturing processes, are all composed of the following components.

Issued by: *David Huang*

<DGLF Environmental, Health & Safety Engineer >

(1) Parts, sub-materials and unit parts

This document covers Metal Oxide Varistors FBMOV series RoHS-Compliant models manufactured by Littelfuse, Inc.

Please see Table 1 for raw materials used.

(2) The ICP data on all measurable substances

Please see appropriate pages as identified in Table 1

Remarks :

Table 1: List of Raw Materials covered by this report

Total Parts	P/N	Raw Material Description	Page
1	25S series	Black Disc including DD and DM	3-12
2	087322	Silver paste-A6PL	13-19
3	195183	Solder paste-QH#LF96	20-28
4	876-122	Terminals	29-32
5	876-122	Copper Terminal	33-35
6	876-122	Nickel Plated	36-39
7	927-332	Pb Free Solder Wire	40-45
8	087304	Epoxy Resin PCE210 4A Red	46-52
9	087328	Hot Melt	53-59
10	901-275	Rubber Plugs	60-66
11	920-461-001	Elements	67-71
12	090190	Sand	72-75
13	909254	Bodies	76-82
14	901-312	Grommets	86-89
15	082776	Indicator Wires	90-98



TEST REPORT

NUMBER: SZHH0049776103

APPLICANT: LITTELFUSE, INC.
8755 WEST HIGGINS ROAD SUITE 500
CHICAGO IL 60631 USA

DATE: Jun 19, 2010

ATTN: KRISTEEN BACILA/ARSENIO CESISTA JR.

SAMPLE DESCRIPTION:

ONE (1) SUBMITTED SAMPLE SAID TO BE **DD BLACK DISC.**

TESTED COMPONENT : GREY SOLID.

PART DESCRIPTION : DD BLACK DISC.

DATE SAMPLE RECEIVED : JUN 12, 2010.

DATE TEST STARTED : JUN 12, 2010.



TESTS CONDUCTED:

AS REQUESTED BY THE APPLICANT, FOR DETAILS REFER TO ATTACHED PAGE(S)

AUTHORIZED BY:
FOR INTERTEK TESTING SERVICES
SHENZHEN LTD.



KARBON M.Y. WU
GENERAL MANAGER

**TEST REPORT**

NUMBER: SZHH0049776103

TESTS CONDUCTED

RoHS CHEMICAL TEST

(A) TEST RESULT SUMMARY:

TESTING ITEM	RESULT
CADMIUM (Cd) CONTENT (mg/kg)	ND (<2)
LEAD (Pb) CONTENT (mg/kg)	ND (<2)
MERCURY (Hg) CONTENT (mg/kg)	ND (<2)
CHROMIUM (VI)(Cr ⁶⁺) CONTENT (mg/kg)	15
POLYBROMINATED BIPHENYLS (PBBs) (mg/kg)	
MONOBROMOBIPHENYL (MonoBB)	ND (<5)
DIBROMOBIPHENYL (DiBB)	ND (<5)
TRIBROMOBIPHENYL (TriBB)	ND (<5)
TETRABROMOBIPHENYL (TetraBB)	ND (<5)
PENTABROMOBIPHENYL (PentaBB)	ND (<5)
HEXABROMOBIPHENYL (HexaBB)	ND (<5)
HEPTABROMOBIPHENYL (HeptaBB)	ND (<5)
OCTABROMOBIPHENYL (OctaBB)	ND (<5)
NONABROMOBIPHENYL (NonaBB)	ND (<5)
DECABROMOBIPHENYL (DecaBB)	ND (<5)
POLYBROMINATED DIPHENYL ETHERS (PBDEs) (mg/kg)	
MONOBROMODIPHENYL ETHER (MonoBDE)	ND (<5)
DIBROMODIPHENYL ETHER (DiBDE)	ND (<5)
TRIBROMODIPHENYL ETHER (TriBDE)	ND (<5)
TETRABROMODIPHENYL ETHER (TetraBDE)	ND (<5)
PENTABROMODIPHENYL ETHER (PentaBDE)	ND (<5)
HEXABROMODIPHENYL ETHER (HexaBDE)	ND (<5)
HEPTABROMODIPHENYL ETHER (HeptaBDE)	ND (<5)
OCTABROMODIPHENYL ETHER (OctaBDE)	ND (<5)
NONABROMODIPHENYL ETHER (NonaBDE)	ND (<5)
DECABROMODIPHENYL ETHER (DecaBDE)	ND (<5)

CHEMIST: LV LINNA

mg/kg = MILLIGRAM PER KILOGRAM = ppm

< = LESS THAN

ND = NOT DETECTED

**TEST REPORT**

NUMBER: SZHH0049776103

TESTS CONDUCTED

(B) RoHS REQUIREMENT:

RESTRICTED SUBSTANCES	LIMITS
CADMIUM (Cd)	0.01% (100 ppm)
LEAD (Pb)	0.1% (1000 ppm)
MERCURY (Hg)	0.1% (1000 ppm)
CHROMIUM (VI) (Cr ⁶⁺)	0.1% (1000 ppm)
POLYBROMINATED BIPHENYLS (PBBs)	0.1% (1000 ppm)
POLYBROMINATED DIPHENYL ETHERS (PBDEs)	0.1% (1000 ppm)

THE ABOVE LIMITS WERE QUOTED FROM 2002/95/EC AND AMENDMENT 2005/618/EC FOR HOMOGENEOUS MATERIAL.

(C) TEST METHOD:

TESTING ITEM	TESTING METHOD	REPORTING LIMIT
CADMIUM (Cd) CONTENT	WITH REFERENCE TO IEC 62321 EDITION 1.0:2008, BY ACID DIGESTION AND DETERMINED BY ICP - OES	2 mg/kg
LEAD (Pb) CONTENT	WITH REFERENCE TO IEC 62321 EDITION 1.0:2008, BY ACID DIGESTION AND DETERMINED BY ICP - OES	2 mg/kg
MERCURY (Hg) CONTENT	WITH REFERENCE TO IEC 62321 EDITION 1.0:2008, BY ACID DIGESTION AND DETERMINED BY ICP - OES	2 mg/kg
CHROMIUM (VI) (Cr ⁶⁺) CONTENT	WITH REFERENCE TO IEC 62321 EDITION 1.0:2008, BY ALKALINE DIGESTION AND DETERMINED BY UV-VIS SPECTROPHOTOMETER	1 mg/kg
POLYBROMINATED BIPHENYLS (PBBs) & POLYBROMINATED DIPHENYL ETHERS (PBDEs)	WITH REFERENCE TO IEC 62321 EDITION 1.0:2008, BY SOLVENT EXTRACTION AND DETERMINED BY GC/MS AND FURTHER HPLC CONFIRMATION WHEN NECESSARY	5 mg/kg

DATE SAMPLE RECEIVED : JUN 12, 2010

TESTING PERIOD : JUN 12, 2010 TO JUN 17, 2010

TEST REPORT

NUMBER: SZHH0049776103

TESTS CONDUCTED

(D) MEASUREMENT FLOWCHART:

1. TEST FOR Cd/Pb CONTENTS

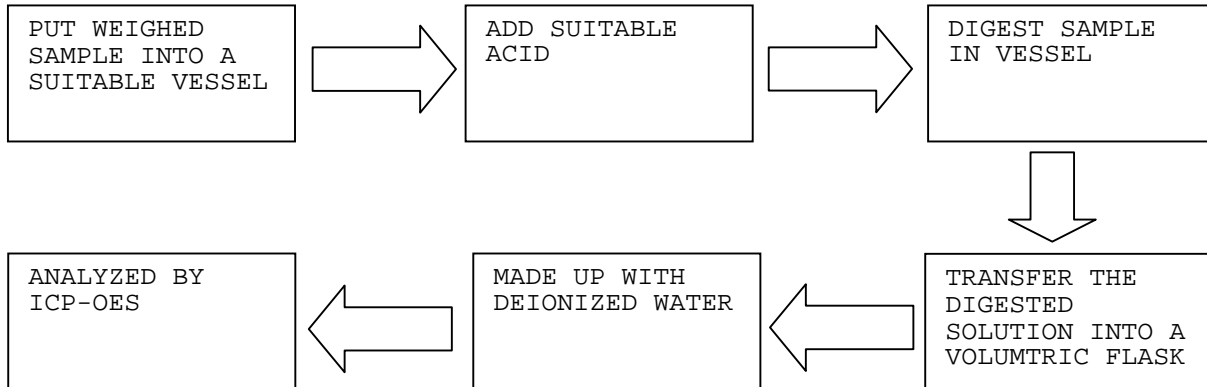

2. TEST FOR Hg CONTENT

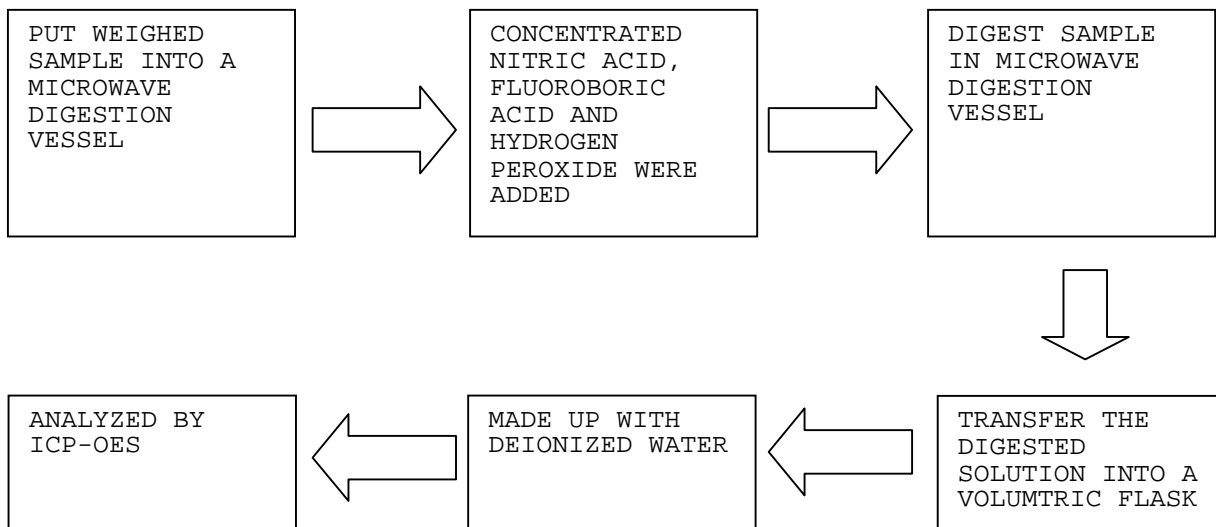

TEST REPORT

NUMBER: SZHH0049776103

TESTS CONDUCTED

3. TEST FOR CHROMIUM (VI) (Cr^{6+}) CONTENT (ALKALINE DIGESTION)

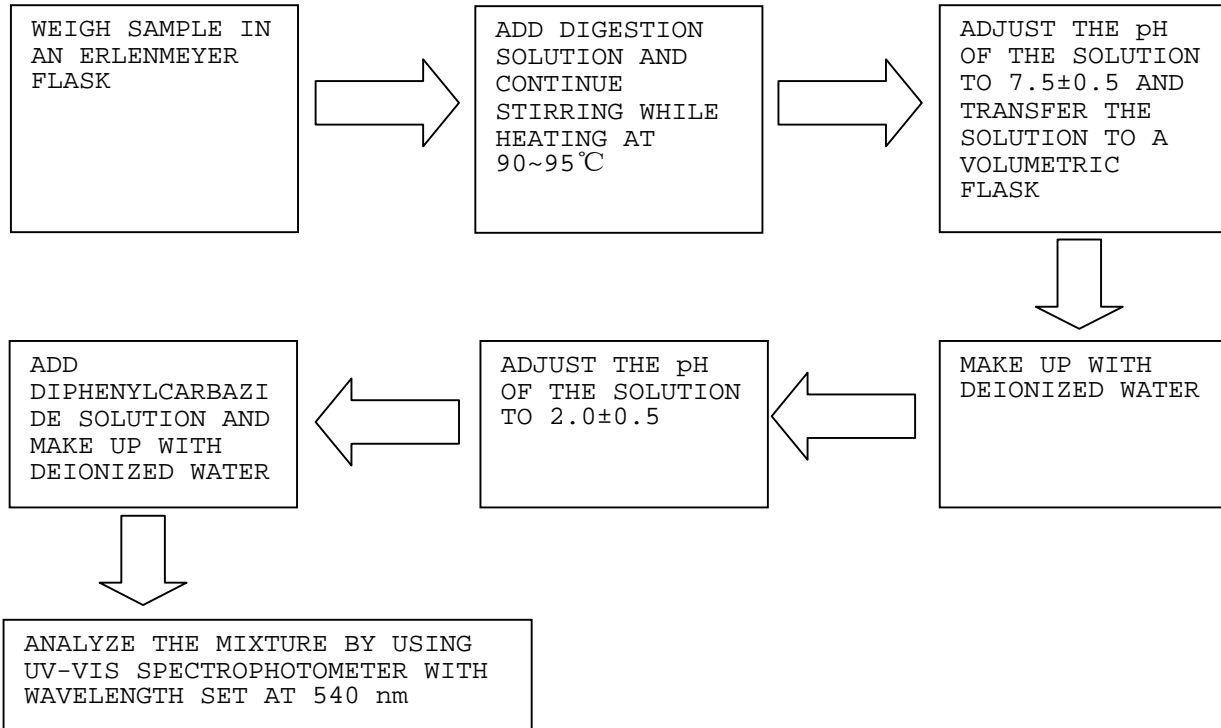

4. TEST FOR PBBs/PBDEs CONTENTS

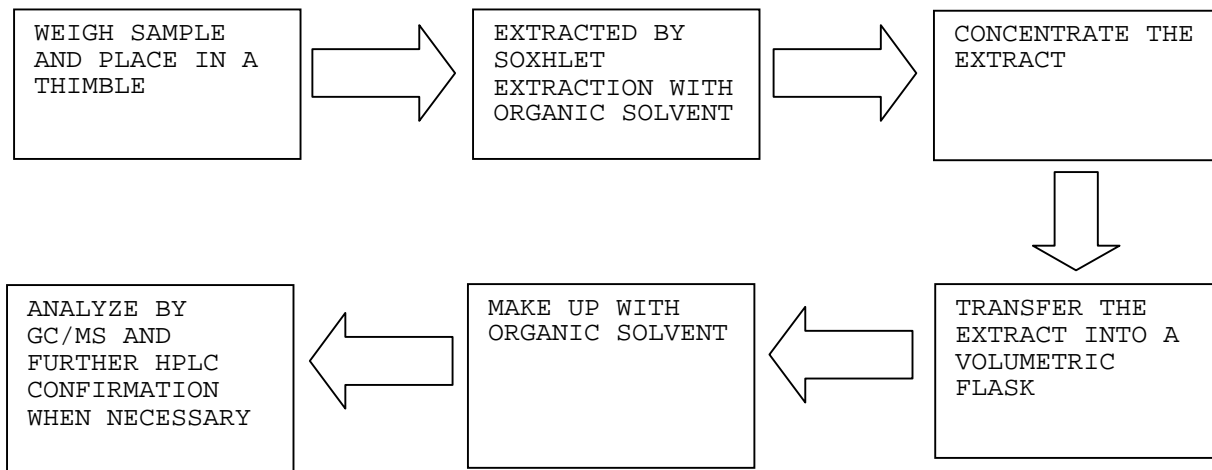

END OF REPORT



TEST REPORT

NUMBER: SZHH0049776104

APPLICANT: LITTELFUSE, INC.
8755 WEST HIGGINS ROAD SUITE 500
CHICAGO IL 60631 USA

DATE: Jun 19, 2010

ATTN: KRISTEEN BACILA/ARSENIO CESISTA JR.

SAMPLE DESCRIPTION:

ONE (1) SUBMITTED SAMPLE SAID TO BE **DM BLACK DISC**.
TESTED COMPONENT : GREY SOLID.
PART DESCRIPTION : DM BLACK DISC.
DATE SAMPLE RECEIVED : JUN 12, 2010.
DATE TEST STARTED : JUN 12, 2010.

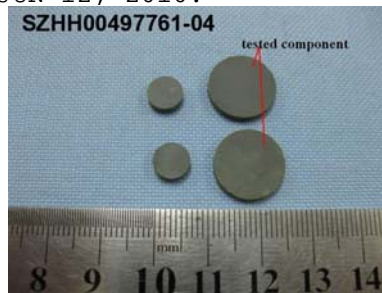

TESTS CONDUCTED:

AS REQUESTED BY THE APPLICANT, FOR DETAILS REFER TO ATTACHED PAGE(S)

AUTHORIZED BY:
FOR INTERTEK TESTING SERVICES
SHENZHEN LTD.

KARBON M.Y. WU
GENERAL MANAGER

**TEST REPORT**

NUMBER: SZHH0049776104

TESTS CONDUCTED

RoHS CHEMICAL TEST

(A) TEST RESULT SUMMARY:

TESTING ITEM	RESULT
CADMIUM (Cd) CONTENT (mg/kg)	ND (<2)
LEAD (Pb) CONTENT (mg/kg)	ND (<2)
MERCURY (Hg) CONTENT (mg/kg)	ND (<2)
CHROMIUM (VI)(Cr ⁶⁺) CONTENT (mg/kg)	23
POLYBROMINATED BIPHENYLS (PBBs) (mg/kg)	
MONOBROMOBIPHENYL (MonoBB)	ND (<5)
DIBROMOBIPHENYL (DiBB)	ND (<5)
TRIBROMOBIPHENYL (TriBB)	ND (<5)
TETRABROMOBIPHENYL (TetraBB)	ND (<5)
PENTABROMOBIPHENYL (PentaBB)	ND (<5)
HEXABROMOBIPHENYL (HexaBB)	ND (<5)
HEPTABROMOBIPHENYL (HeptaBB)	ND (<5)
OCTABROMOBIPHENYL (OctaBB)	ND (<5)
NONABROMOBIPHENYL (NonaBB)	ND (<5)
DECABROMOBIPHENYL (DecaBB)	ND (<5)
POLYBROMINATED DIPHENYL ETHERS (PBDEs) (mg/kg)	
MONOBROMODIPHENYL ETHER (MonoBDE)	ND (<5)
DIBROMODIPHENYL ETHER (DiBDE)	ND (<5)
TRIBROMODIPHENYL ETHER (TriBDE)	ND (<5)
TETRABROMODIPHENYL ETHER (TetraBDE)	ND (<5)
PENTABROMODIPHENYL ETHER (PentaBDE)	ND (<5)
HEXABROMODIPHENYL ETHER (HexaBDE)	ND (<5)
HEPTABROMODIPHENYL ETHER (HeptaBDE)	ND (<5)
OCTABROMODIPHENYL ETHER (OctaBDE)	ND (<5)
NONABROMODIPHENYL ETHER (NonaBDE)	ND (<5)
DECABROMODIPHENYL ETHER (DecaBDE)	ND (<5)

CHEMIST: LV LINNA

mg/kg = MILLIGRAM PER KILOGRAM = ppm

< = LESS THAN

ND = NOT DETECTED

TEST REPORT

NUMBER: SZHH0049776104

TESTS CONDUCTED

(B) RoHS REQUIREMENT:

RESTRICTED SUBSTANCES	LIMITS
CADMIUM (Cd)	0.01% (100 ppm)
LEAD (Pb)	0.1% (1000 ppm)
MERCURY (Hg)	0.1% (1000 ppm)
CHROMIUM (VI) (Cr ⁶⁺)	0.1% (1000 ppm)
POLYBROMINATED BIPHENYLS (PBBs)	0.1% (1000 ppm)
POLYBROMINATED DIPHENYL ETHERS (PBDEs)	0.1% (1000 ppm)

THE ABOVE LIMITS WERE QUOTED FROM 2002/95/EC AND AMENDMENT 2005/618/EC FOR HOMOGENEOUS MATERIAL.

(C) TEST METHOD:

TESTING ITEM	TESTING METHOD	REPORTING LIMIT
CADMIUM (Cd) CONTENT	WITH REFERENCE TO IEC 62321 EDITION 1.0:2008, BY ACID DIGESTION AND DETERMINED BY ICP - OES	2 mg/kg
LEAD (Pb) CONTENT	WITH REFERENCE TO IEC 62321 EDITION 1.0:2008, BY ACID DIGESTION AND DETERMINED BY ICP - OES	2 mg/kg
MERCURY (Hg) CONTENT	WITH REFERENCE TO IEC 62321 EDITION 1.0:2008, BY ACID DIGESTION AND DETERMINED BY ICP - OES	2 mg/kg
CHROMIUM (VI) (Cr ⁶⁺) CONTENT	WITH REFERENCE TO IEC 62321 EDITION 1.0:2008, BY ALKALINE DIGESTION AND DETERMINED BY UV-VIS SPECTROPHOTOMETER	1 mg/kg
POLYBROMINATED BIPHENYLS (PBBs) & POLYBROMINATED DIPHENYL ETHERS (PBDEs)	WITH REFERENCE TO IEC 62321 EDITION 1.0:2008, BY SOLVENT EXTRACTION AND DETERMINED BY GC/MS AND FURTHER HPLC CONFIRMATION WHEN NECESSARY	5 mg/kg

DATE SAMPLE RECEIVED : JUN 12, 2010

TESTING PERIOD : JUN 12, 2010 TO JUN 17, 2010

TEST REPORT

NUMBER: SZHH0049776104

TESTS CONDUCTED

(D) MEASUREMENT FLOWCHART:

1. TEST FOR Cd/Pb CONTENTS

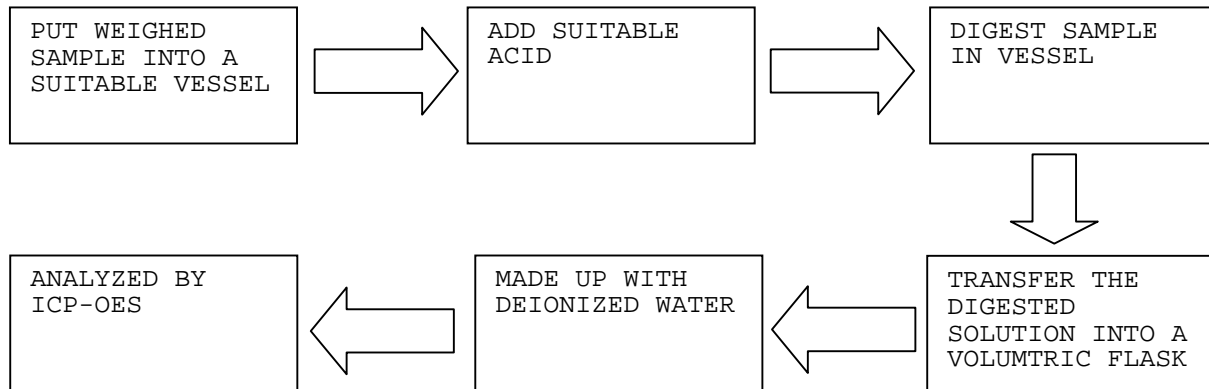

2. TEST FOR Hg CONTENT

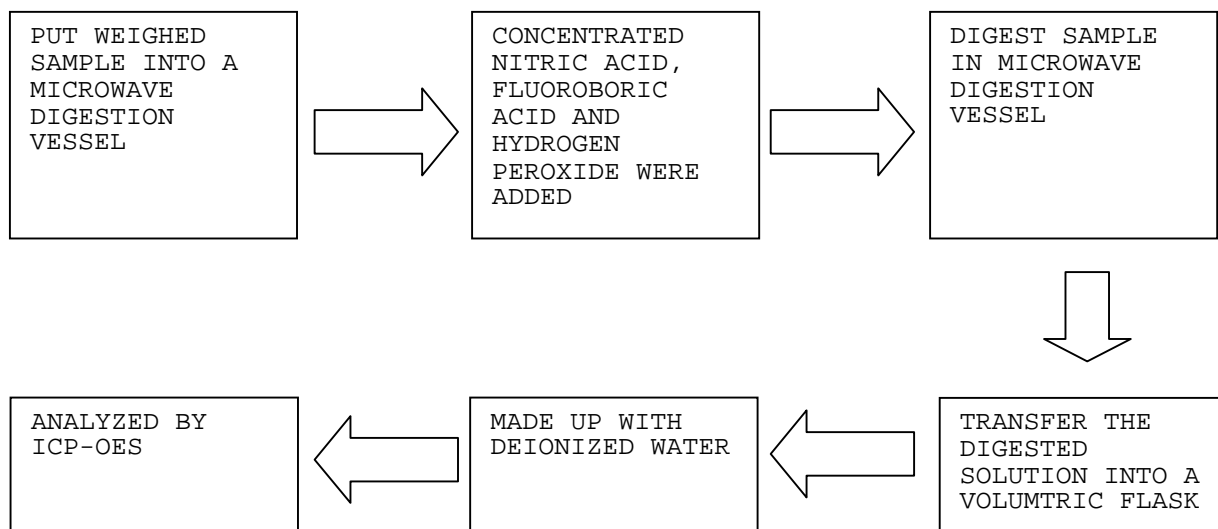

TEST REPORT

NUMBER: SZHH0049776104

TESTS CONDUCTED

3. TEST FOR CHROMIUM (VI) (Cr^{6+}) CONTENT (ALKALINE DIGESTION)

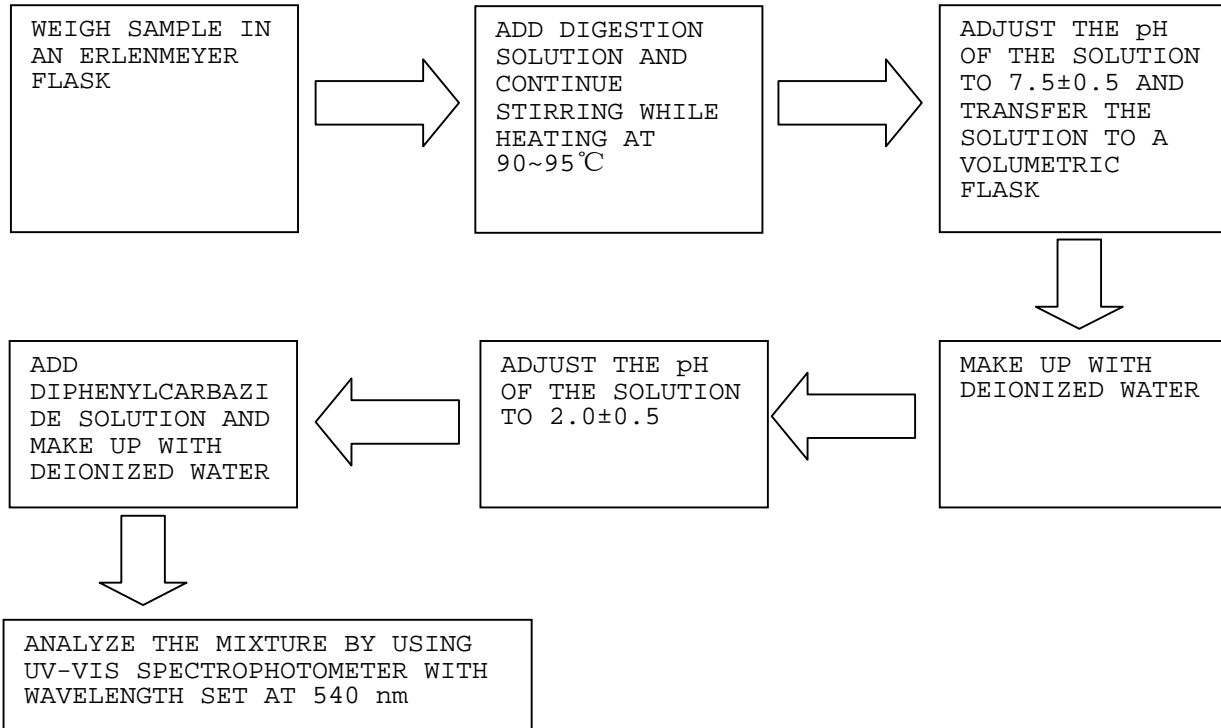

4. TEST FOR PBBs/PBDEs CONTENTS

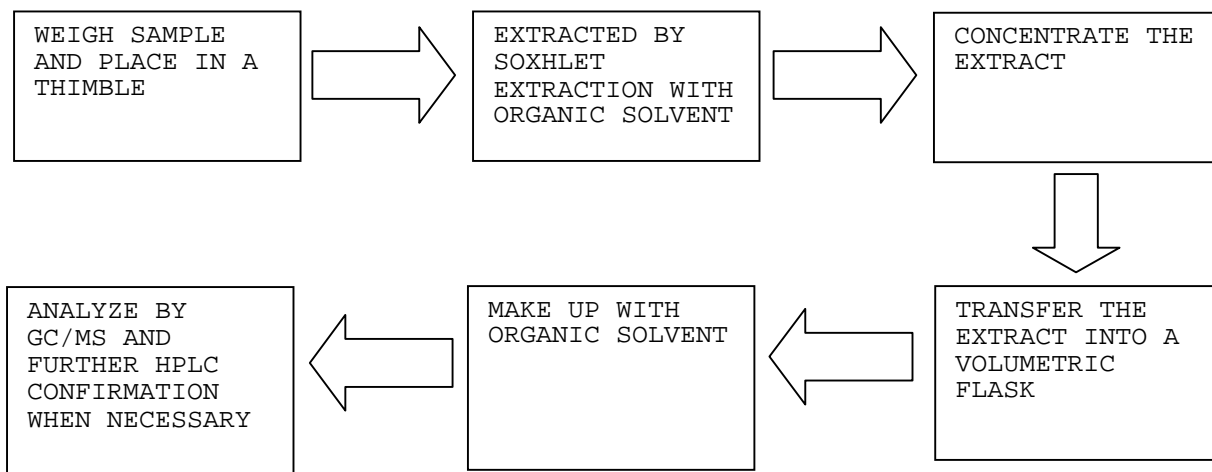

END OF REPORT

測試報告 Test Report

號碼(No.) : CE/2010/62645 日期(Date) : 2010/06/21 頁數(Page) : 1 of 7

新日本化金株式會社
SHIN-NIHON KAKIN CO., LTD.

東京都板橋區宮本町33番7號

33-7, MIYAMOTO-CHO, ITABASHI-KU, TOKYO, JAPAN



以下測試樣品係由客戶送樣，且由客戶聲稱並經客戶確認如下 (The following samples was/were submitted and identified by/on behalf of the client as):

樣品名稱(Sample Description) : 銀膏 (SILVER PASTE)
樣品型號(Style/Item No.) : SP-A6PL
材料批號(Lot No.) : 00603
收件日期(Sample Receiving Date) : 2010/06/11
測試期間(Testing Period) : 2010/06/11 TO 2010/06/21

測試結果(Test Results) : 請見下一頁 (Please refer to next pages).

Chenyu Kung / Operation Manager
Signed for and on behalf of
SGS TAIWAN LTD.
Chemical Laboratory – Taipei

Unless otherwise stated the results shown in this test report refer only to the sample(s) tested. This test report cannot be reproduced, except in full, without prior written permission of the Company.
除非另有說明，此報告結果僅對測試之樣品負責。本報告未經本公司書面許可，不可部分複製。
This Test Report is issued by the Company under its General Conditions of Service printed overleaf or available on request and accessible at http://www.sgs.com/terms_and_conditions.htm. Attention is drawn to the limitation of liability, indemnification and jurisdiction issues defined therein. Any holder of this Test Report is advised that information contained hereon reflects the Company's findings at the time of its intervention only and within the limits of Client's instructions, if any. The Company's sole responsibility is to its Client and this document does not exonerate parties to a transaction from exercising all their rights and obligations under the transaction documents. Any unauthorized alteration, forgery or falsification of the content or appearance of this document is unlawful and offenders may be prosecuted to the fullest extent of the law.

測試報告 Test Report

號碼(No.) : CE/2010/62645 日期(Date) : 2010/06/21 頁數(Page) : 2 of 7

新日本化金株式會社

SHIN-NIHON KAKIN CO., LTD.

東京都板橋區宮本町33番7號

33-7, MIYAMOTO-CHO, ITABASHI-KU, TOKYO, JAPAN



測試結果(Test Results)

測試部位(PART NAME) NO.1 : 灰綠色膏狀 (GRAY-GREEN PASTE)

測試項目 (Test Items)	單位 (Unit)	測試方法 (Method)	方法偵測 極限值 (MDL)	結果 (Result)
				NO.1
鎘 / Cadmium (Cd)	mg/kg	參考IEC 62321: 2008方法, 以感應耦合電漿原子發射光譜儀檢測。 / With reference to IEC 62321: 2008 and performed by ICP-AES.	2	n.d.
鉛 / Lead (Pb)	mg/kg	參考IEC 62321: 2008方法, 以感應耦合電漿原子發射光譜儀檢測。 / With reference to IEC 62321: 2008 and performed by ICP-AES.	2	n.d.
汞 / Mercury (Hg)	mg/kg	參考IEC 62321: 2008方法, 以感應耦合電漿原子發射光譜儀檢測。 / With reference to IEC 62321: 2008 and performed by ICP-AES.	2	n.d.
六價鉻 / Hexavalent Chromium Cr(VI) by alkaline extraction	mg/kg	參考IEC 62321: 2008方法, 以UV-VIS檢測。 / With reference to IEC 62321: 2008 and performed by UV-VIS.	2	n.d.
鹵素 / Halogen				
鹵素 (氟) / Halogen-Fluorine (F) (CAS No.: 014762-94-8)	mg/kg	參考BS EN 14582:2007, 以離子層析儀分析。 / With reference to BS EN 14582:2007. Analysis was performed by IC.	50	n.d.
鹵素 (氯) / Halogen-Chlorine (Cl) (CAS No.: 022537-15-1)			50	n.d.
鹵素 (溴) / Halogen-Bromine (Br) (CAS No.: 010097-32-2)			50	n.d.
鹵素 (碘) / Halogen-Iodine (I) (CAS No.: 014362-44-8)			50	n.d.

Unless otherwise stated the results shown in this test report refer only to the sample(s) tested. This test report cannot be reproduced, except in full, without prior written permission of the Company. 除非另有說明, 此報告結果僅對測試之樣品負責。本報告未經本公司書面許可, 不可部分複製。

This Test Report is issued by the Company under its General Conditions of Service printed overleaf or available on request and accessible at http://www.sgs.com/terms_and_conditions.htm. Attention is drawn to the limitation of liability, indemnification and jurisdiction issues defined therein. Any holder of this Test Report is advised that information contained hereon reflects the Company's findings at the time of its intervention only and within the limits of Client's instructions, if any. The Company's sole responsibility is to its Client and this document does not exonerate parties to a transaction from exercising all their rights and obligations under the transaction documents. Any unauthorized alteration, forgery or falsification of the content or appearance of this document is unlawful and offenders may be prosecuted to the fullest extent of the law.

測試報告

Test Report

號碼(No.) : CE/2010/62645 日期(Date) : 2010/06/21 頁數(Page) : 3 of 7

新日本化金株式會社

SHIN-NIHON KAKIN CO., LTD.

東京都板橋區宮本町33番7號

33-7, MIYAMOTO-CHO, ITABASHI-KU, TOKYO, JAPAN



測試項目 (Test Items)	單位 (Unit)	測試方法 (Method)	方法偵測 極限值 (MDL)	結果 (Result) NO.1
多溴聯苯總和 / Sum of PBBs	mg/kg	參考 IEC 62321: 2008 方法, 以氣相層析儀/質譜儀檢測. / With reference to IEC 62321: 2008 and performed by GC/MS.	-	n.d.
一溴聯苯 / Monobromobiphenyl			5	n.d.
二溴聯苯 / Dibromobiphenyl			5	n.d.
三溴聯苯 / Tribromobiphenyl			5	n.d.
四溴聯苯 / Tetrabromobiphenyl			5	n.d.
五溴聯苯 / Pentabromobiphenyl			5	n.d.
六溴聯苯 / Hexabromobiphenyl			5	n.d.
七溴聯苯 / Heptabromobiphenyl			5	n.d.
八溴聯苯 / Octabromobiphenyl			5	n.d.
九溴聯苯 / Nonabromobiphenyl			5	n.d.
十溴聯苯 / Decabromobiphenyl			5	n.d.
多溴聯苯醚總和 / Sum of PBDEs			-	n.d.
一溴聯苯醚 / Monobromodiphenyl ether			5	n.d.
二溴聯苯醚 / Dibromodiphenyl ether			5	n.d.
三溴聯苯醚 / Tribromodiphenyl ether			5	n.d.
四溴聯苯醚 / Tetrabromodiphenyl ether			5	n.d.
五溴聯苯醚 / Pentabromodiphenyl ether			5	n.d.
六溴聯苯醚 / Hexabromodiphenyl ether			5	n.d.
七溴聯苯醚 / Heptabromodiphenyl ether			5	n.d.
八溴聯苯醚 / Octabromodiphenyl ether			5	n.d.
九溴聯苯醚 / Nonabromodiphenyl ether			5	n.d.
十溴聯苯醚 / Decabromodiphenyl ether			5	n.d.

備註(Note) :

1. mg/kg = ppm ; 0.1wt% = 1000ppm
2. n.d. = Not Detected (未檢出)
3. MDL = Method Detection Limit (方法偵測極限值)
4. "-" = Not Regulated (無規格值)

Unless otherwise stated the results shown in this test report refer only to the sample(s) tested. This test report cannot be reproduced, except in full, without prior written permission of the Company.
除非另有說明, 此報告結果僅對測試之樣品負責。本報告未經本公司書面許可, 不可部分複製。
This Test Report is issued by the Company under its General Conditions of Service printed overleaf or available on request and accessible at http://www.sgs.com/terms_and_conditions.htm. Attention is drawn to the limitation of liability, indemnification and jurisdiction issues defined therein. Any holder of this Test Report is advised that information contained hereon reflects the Company's findings at the time of its intervention only and within the limits of Client's instructions, if any. The Company's sole responsibility is to its Client and this document does not exonerate parties to a transaction from exercising all their rights and obligations under the transaction documents. Any unauthorized alteration, forgery or falsification of the content or appearance of this document is unlawful and offenders may be prosecuted to the fullest extent of the law.

測試報告

Test Report

新日本化金株式會社

SHIN-NIHON KAKIN CO., LTD.

東京都板橋區宮本町33番7號

33-7, MIYAMOTO-CHO, ITABASHI-KU, TOKYO, JAPAN

號碼(No.) : CE/2010/62645 日期(Date) : 2010/06/21 頁數(Page) : 4 of 7



- 1) 根據以下的流程圖之條件，樣品已完全溶解。(六價鉻測試方法除外) / These samples were dissolved totally by pre-conditioning method according to below flow chart. (Cr⁶⁺ test method excluded)
- 2) 測試人員：楊登偉 / Name of the person who made measurement: Climbgreat Yang
- 3) 測試負責人：張啓興 / Name of the person in charge of measurement: Troy Chang

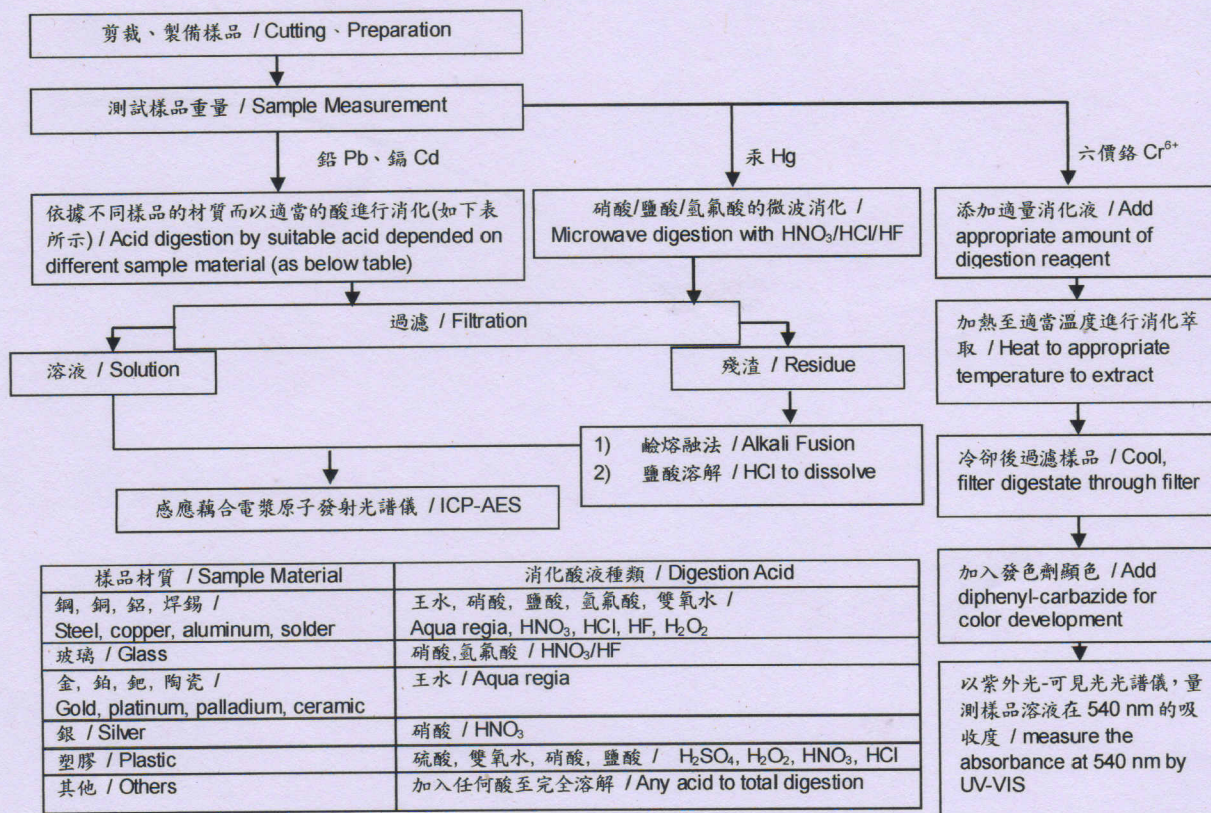

Unless otherwise stated the results shown in this test report refer only to the sample(s) tested. This test report cannot be reproduced, except in full, without prior written permission of the Company.

除非另有說明，此報告結果僅對測試之樣品負責。本報告未經本公司書面許可，不可部分複製。

This Test Report is issued by the Company under its General Conditions of Service printed overleaf or available on request and accessible at http://www.sgs.com/terms_and_conditions.htm. Attention is drawn to the limitation of liability, indemnification and jurisdiction issues defined therein. Any holder of this Test Report is advised that information contained hereon reflects the Company's findings at the time of its intervention only and within the limits of Client's instructions, if any. The Company's sole responsibility is to its Client and this document does not exonerate parties to a transaction from exercising all their rights and obligations under the transaction documents. Any unauthorized alteration, forgery or falsification of the content or appearance of this document is unlawful and offenders may be prosecuted to the fullest extent of the law.

測試報告 Test Report

新日本化金株式會社

SHIN-NIHON KAKIN CO., LTD.

東京都板橋區宮本町33番7號

33-7, MIYAMOTO-CHO, ITABASHI-KU, TOKYO, JAPAN

號碼(No.) : CE/2010/62645 日期(Date) : 2010/06/21 頁數(Page) : 5 of 7



分析流程圖 / Analytical flow chart

- 1) 測試人員 : 翁賜彬 / Name of the person who made measurement: Roman Wong
 2) 測試負責人 : 張啓興 / Name of the person in charge of measurement: Troy Chang
 ■ 測試項目(Test Items): 多溴聯苯/多溴聯苯醚, 四溴雙酚-A-雙 / PBB/PBDE, TBBP-A-bis

初次測試程序 / First testing process → 選擇性篩檢程序 / Optional screen process 確認程序 / Confirmation process - - - - -

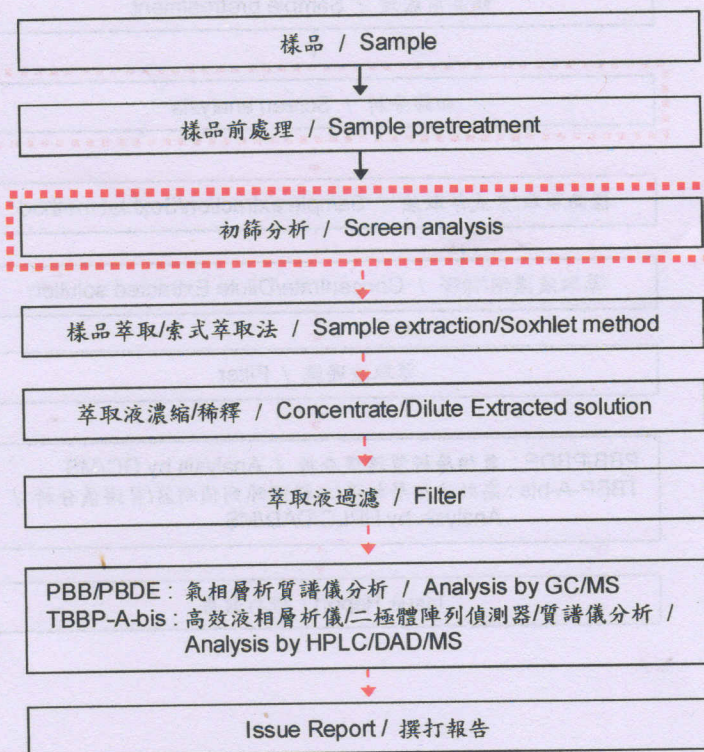

Unless otherwise stated the results shown in this test report refer only to the sample(s) tested. This test report cannot be reproduced, except in full, without prior written permission of the Company.
 除非另有說明, 此報告結果僅對測試之樣品負責。本報告未經本公司書面許可, 不可部分複製。
 This Test Report is issued by the Company under its General Conditions of Service printed overleaf or available on request and accessible at http://www.sgs.com/terms_and_conditions.htm. Attention is drawn to the limitation of liability, indemnification and jurisdiction issues defined therein. Any holder of this Test Report is advised that information contained hereon reflects the Company's findings at the time of its intervention only and within the limits of Client's instructions, if any. The Company's sole responsibility is to its Client and this document does not exonerate parties to a transaction from exercising all their rights and obligations under the transaction documents. Any unauthorized alteration, forgery or falsification of the content or appearance of this document is unlawful and offenders may be prosecuted to the fullest extent of the law.

測試報告 Test Report

號碼(No.) : CE/2010/62645 日期(Date) : 2010/06/21 頁數(Page) : 6 of 7

新日本化金株式會社

SHIN-NIHON KAKIN CO., LTD.

東京都板橋區宮本町33番7號

33-7, MIYAMOTO-CHO, ITABASHI-KU, TOKYO, JAPAN



鹵素分析流程圖 / Analytical flow chart of halogen content

- 1) 測試人員：陳恩臻 / Name of the person who made measurement: Rita Chen
- 2) 測試負責人：張啓興 / Name of the person in charge of measurement: Troy Chang

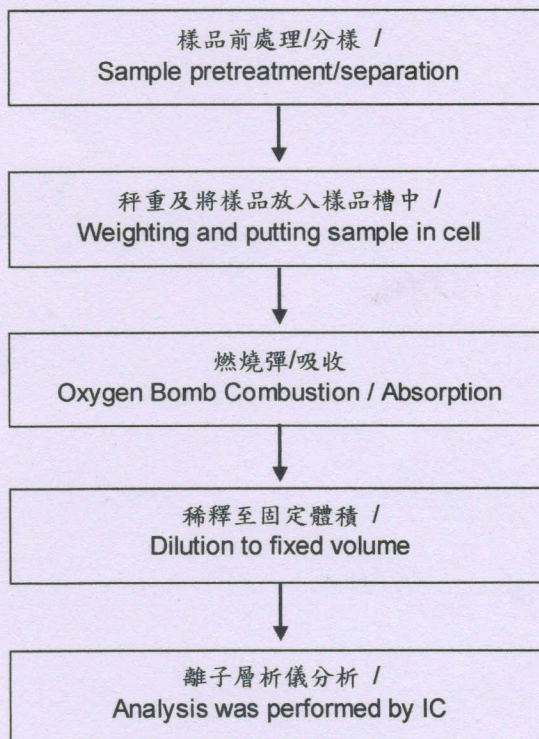

Unless otherwise stated the results shown in this test report refer only to the sample(s) tested. This test report cannot be reproduced, except in full, without prior written permission of the Company. 除非另有說明，此報告結果僅對測試之樣品負責。本報告未經本公司書面許可，不可部分複製。

This Test Report is issued by the Company under its General Conditions of Service printed overleaf or available on request and accessible at http://www.sgs.com/terms_and_conditions.htm. Attention is drawn to the limitation of liability, indemnification and jurisdiction issues defined therein. Any holder of this Test Report is advised that information contained hereon reflects the Company's findings at the time of its intervention only and within the limits of Client's instructions, if any. The Company's sole responsibility is to its Client and this document does not exonerate parties to a transaction from exercising all their rights and obligations under the transaction documents. Any unauthorized alteration, forgery or falsification of the content or appearance of this document is unlawful and offenders may be prosecuted to the fullest extent of the law.

測試報告 Test Report

號碼(No.) : CE/2010/62645 日期(Date) : 2010/06/21 頁數(Page) : 7 of 7

新日本化金株式會社

SHIN-NIHON KAKIN CO., LTD.

東京都板橋區宮本町33番7號

33-7, MIYAMOTO-CHO, ITABASHI-KU, TOKYO, JAPAN

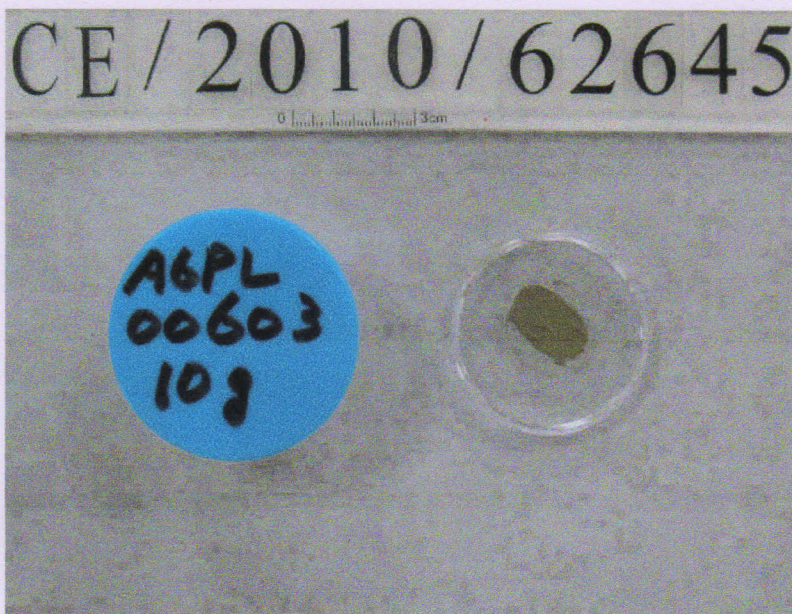

** 報告結尾(End of Report) **

Unless otherwise stated the results shown in this test report refer only to the sample(s) tested. This test report cannot be reproduced, except in full, without prior written permission of the Company.
除非另有說明，此報告結果僅對測試之樣品負責。本報告未經本公司書面許可，不可部分複製。

This Test Report is issued by the Company under its General Conditions of Service printed overleaf or available on request and accessible at http://www.sgs.com/terms_and_conditions.htm. Attention is drawn to the limitation of liability, indemnification and jurisdiction issues defined therein. Any holder of this Test Report is advised that information contained hereon reflects the Company's findings at the time of its intervention only and within the limits of Client's instructions, if any. The Company's sole responsibility is to its Client and this document does not exonerate parties to a transaction from exercising all their rights and obligations under the transaction documents. Any unauthorized alteration, forgery or falsification of the content or appearance of this document is unlawful and offenders may be prosecuted to the fullest extent of the law.



Test Report

No. CANEC1000805811

Date: 15 Mar 2010

Page 1 of 5

DONGGUAN QI HANG XI YE MANUFACTURING CO.,LTD
NO.1 INDUSTRIAL PARK,XIANGANG,CHANGAN TOWN,DONGGUAN CITY
CHINA

The following sample(s) was/were submitted and identified on behalf of the clients as :

LEAD-FREE SOLDER PASTE

SGS Job No. : 12409086 - GZ
Client Ref. Information : MIXTURE OF QH#LF96, QH#LF97, QH#LF98, QH#LF658, QH#LF601,
QH#LT658, QH#LT601, QH#LT658C, QH#LF96H, QH#LF97H,
QH#LF98H, QH#LF658H, QH#LF601H, QH#LT658H, QH#LT601H,
QH#LT658CH
Supplier : DONGGUAN QI HANG XI YE MANUFACTURING CO.,LTD
SGS Internal Reference No. : 13.11
Date of Sample Received : 09 Mar 2010
Testing Period : 09 Mar 2010 - 15 Mar 2010
Test Requested : Selected test(s) as requested by client.
Test Method : Please refer to next page(s).
Test Results : Please refer to next page(s).
Conclusion : Based on the performed tests on submitted sample(s), the results comply
with the RoHS Directive 2002/95/EC and its subsequent amendments.

Signed for and on behalf of
SGS-CSTC Ltd.

Manson Yang
Sr. Engineer

This document is issued by the Company subject to its General Conditions of Service printed overleaf, available on request or accessible at http://www.sgs.com/terms_and_conditions.htm and for electronic format documents, subject to Terms and Conditions for Electronic Documents at www.sgs.com/terms_e-document.htm. Attention is drawn to the limitation of liability, jurisdiction and jurisdiction issues defined therein. Any holder of this document is advised that information contained hereon reflects the Company's findings at the time of its inspection only and within the limits of Client's instructions, if any. The Company's sole responsibility is to its Client and this document does not exonerate parties to a transaction from exercising all their rights and obligations under the transaction documents. This document cannot be reproduced except in full, without prior written approval of the Company. Any unauthorized alteration, forgery or falsification of the content or appearance of this document is unlawful and offenders may be prosecuted to the fullest extent of the law. Please refer to the results shown in this test report refer only to the sample(s) tested.

Test Report

No. CANEC1000805811

Date: 15 Mar 2010

Page 2 of 5

Test Results:

ID for specimen 1 : CAN10-008058.011
Description for specimen 1 : Grey paste

RoHS Directive 2002/95/EC

Test Item(s)	Unit	Test Method (Reference)	Result	MDL	Limit
Cadmium (Cd)	mg/kg	IEC 62321:2008, ICP-OES	N.D.	2	100
Lead (Pb)	mg/kg	IEC 62321:2008, ICP-OES	66	2	1000
Mercury (Hg)	mg/kg	IEC 62321:2008, ICP-OES	N.D.	2	1000
Hexavalent Chromium (CrVI) by alkaline extraction	mg/kg	IEC 62321:2008, UV-Vis	N.D.	2	1000
Sum of PBBs	mg/kg	-	N.D.	-	1000
Monobromobiphenyl	mg/kg	IEC 62321:2008, GC-MS	N.D.	5	
Dibromobiphenyl	mg/kg	IEC 62321:2008, GC-MS	N.D.	5	
Tribromobiphenyl	mg/kg	IEC 62321:2008, GC-MS	N.D.	5	
Tetrabromobiphenyl	mg/kg	IEC 62321:2008, GC-MS	N.D.	5	
Pentabromobiphenyl	mg/kg	IEC 62321:2008, GC-MS	N.D.	5	
Hexabromobiphenyl	mg/kg	IEC 62321:2008, GC-MS	N.D.	5	
Heptabromobiphenyl	mg/kg	IEC 62321:2008, GC-MS	N.D.	5	
Octabromobiphenyl	mg/kg	IEC 62321:2008, GC-MS	N.D.	5	
Nonabromobiphenyl	mg/kg	IEC 62321:2008, GC-MS	N.D.	5	
Decabromobiphenyl	mg/kg	IEC 62321:2008, GC-MS	N.D.	5	
Sum of PBDEs	mg/kg	-	N.D.	-	1000
Monobromodiphenyl ether	mg/kg	IEC 62321:2008, GC-MS	N.D.	5	
Dibromodiphenyl ether	mg/kg	IEC 62321:2008, GC-MS	N.D.	5	
Tribromodiphenyl ether	mg/kg	IEC 62321:2008, GC-MS	N.D.	5	
Tetrabromodiphenyl ether	mg/kg	IEC 62321:2008, GC-MS	N.D.	5	
Pentabromodiphenyl ether	mg/kg	IEC 62321:2008, GC-MS	N.D.	5	
Hexabromodiphenyl ether	mg/kg	IEC 62321:2008, GC-MS	N.D.	5	
Heptabromodiphenyl ether	mg/kg	IEC 62321:2008, GC-MS	N.D.	5	
Octabromodiphenyl ether	mg/kg	IEC 62321:2008, GC-MS	N.D.	5	
Nonabromodiphenyl ether	mg/kg	IEC 62321:2008, GC-MS	N.D.	5	
Decabromodiphenyl ether	mg/kg	IEC 62321:2008, GC-MS	N.D.	5	

Note:

1. mg/kg = ppm
2. N.D. = Not Detected (< MDL)
3. MDL = Method Detection Limit
4. "-" = Not regulated

Remark : The result(s) shown is/are of the total weight of dried sample.

This document is issued by the Company subject to its General Conditions of Service printed overleaf, available on request or accessible at http://www.sgs.com/terms_and_conditions.htm, and for electronic format documents, subject to Terms and Conditions for Electronic Documents at www.sgs.com/terms_e-document.htm. Attention is drawn to the limitation of liability, jurisdiction and jurisdiction issues defined therein. Any holder of this document is advised that information contained hereon reflects the Company's findings at the time of its inspection and is not intended to be used for any other purpose within the limits of Client's instructions, if any. The Company's sole responsibility is to its Client and this document does not exonerate parties to a transaction from exercising all their rights and obligations under the transaction documents. This document cannot be reproduced except in full, without prior written approval of the Company. Any unauthorized alteration, forgery or falsification of the content or appearance of this document is unlawful and offenders may be prosecuted to the fullest extent of the law. Unless otherwise stated, the results shown in this test report refer only to the sample(s) tested.



ATTACHMENTS

Testing Flow Chart

- 1) Name of the person who made measurement: Bella Wang
- 2) Name of the person in charge of measurement: Adams Yu

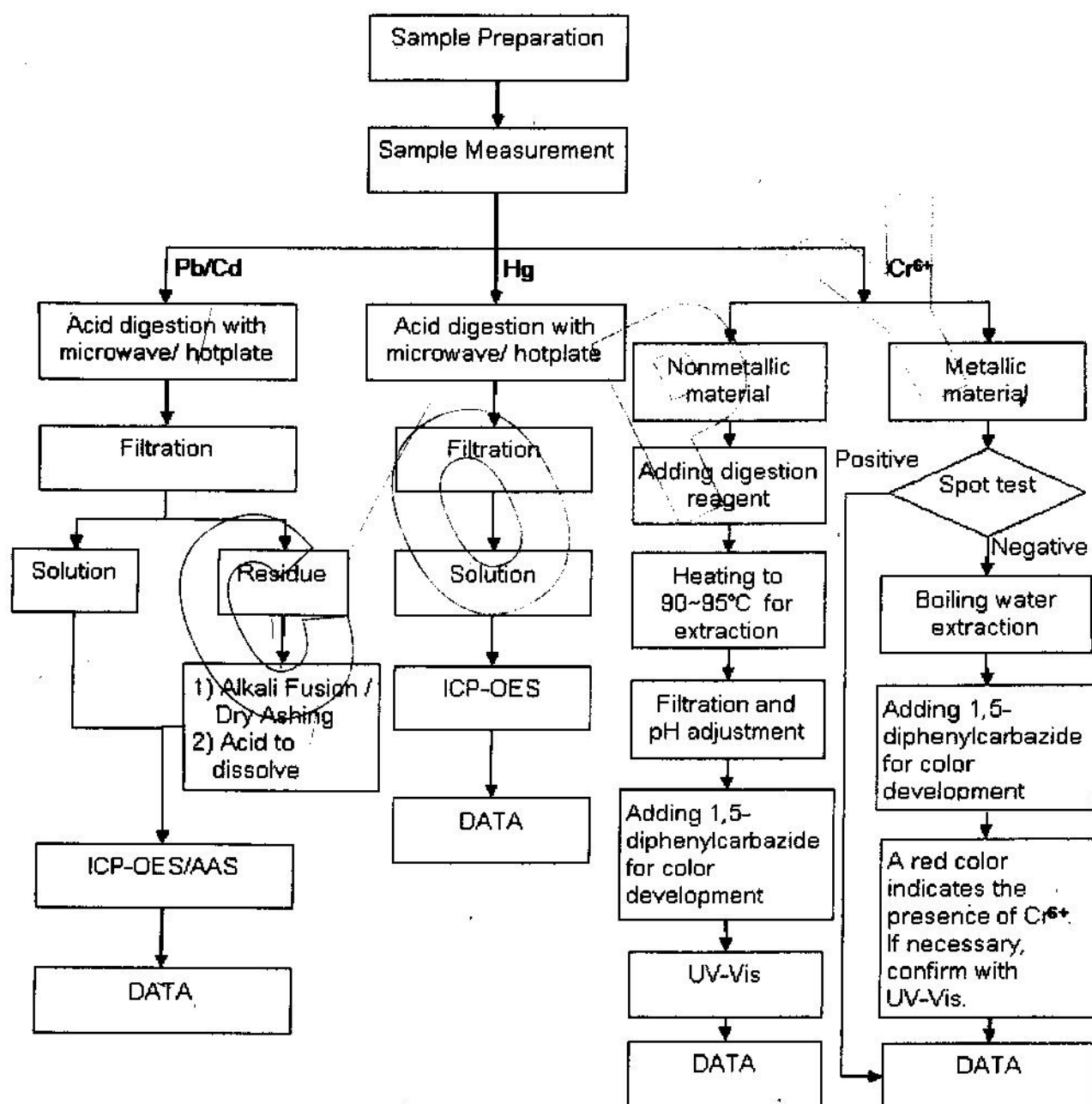

Attention: To check the authenticity of testing inspection report & certificate, pls. contact tel: (86-755)83071443 email: CN.Docs@sgs.com

This document is issued by the Company subject to its General Conditions of Service printed overleaf, available on request or accessible at http://www.sgs.com/terms_and_conditions.htm and for electronic format documents, subject to Terms and Conditions for Electronic Documents at www.sgs.com/terms_e-document.htm. Attention is drawn to the limitation of liability, jurisdiction and jurisdiction issues defined therein. Any holder of this document is advised that information contained hereon reflects the Company's findings at the time of its inspection only and within the limits of Client's Instructions, if any. The Company's sole responsibility is to its Client and this document does not exonerate parties to a transaction from exercising all their rights and obligations under the transaction documents. This document cannot be reproduced except in full, without prior written approval of the Company. Any unauthorized alteration, forgery or falsification of the content or appearance of this document is unlawful and offenders may be prosecuted to the fullest extent of the law. The results shown in this test report refer only to the sample(s) tested.

Testing Flow Chart

- 1) Name of the person who made measurement: Tina Zhao
- 2) Name of the person in charge of measurement: Ryan Yang

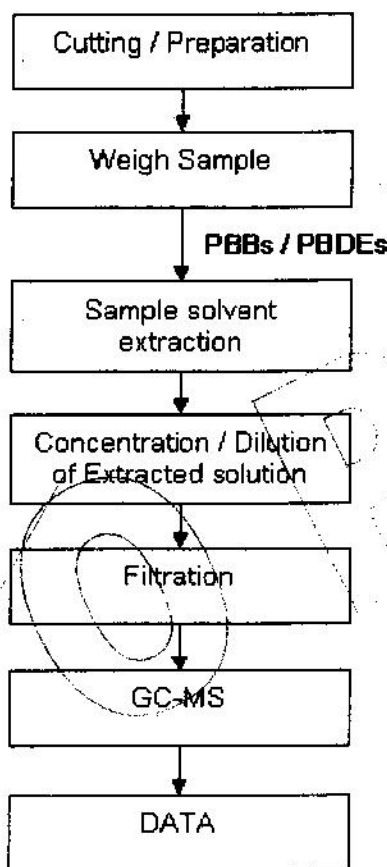

Attention: To check the authenticity of testing / inspection report & certificate, pls. contact tel: (86-755) 83071443 email: CN.Doccheck@sgs.com

This document is issued by the Company subject to its General Conditions of Service printed overleaf, available on request or accessible at http://www.sgs.com/terms_and_conditions.htm and, for electronic format documents, subject to Terms and Conditions for Electronic Documents at www.sgs.com/terms_e-document.htm. Attention is drawn to the limitation of liability, indemnification and jurisdiction issues defined therein. Any holder of this document is advised that information contained hereon reflects the Company's findings at the time of its production only and, within the limits of Client's instructions, if any, the Company's sole responsibility is to its Client and this document does not exonerate parties to a transaction from exercising all their rights and obligations under the transaction documents. This document cannot be reproduced except in full, without prior written approval of the Company. Any unauthorized alteration, forgery or falsification of the content or appearance of this document is unlawful and offenders may be prosecuted to the fullest extent of the law. The results shown in this test report refer only to the sample(s) tested.

Sample photo:



SGS authenticate the photo on original report only

*** End of Report ***

GO

Attention: To check the authenticity of testing inspection report & certificate, pls. contact tel: (86-755)83071443 email: CN.Doccheck@sgs.com

This document is issued by the Company subject to its General Conditions of Service printed overleaf, available on request or accessible at http://www.sgs.com/terms_and_conditions.htm and for electronic format documents, subject to Terms and Conditions for Electronic Documents at www.sgs.com/terms_e-document.htm. Attention is drawn to the limitation of liability, jurisdiction and jurisdiction issues defined therein. Any holder of this document is advised that information contained hereon reflects the Company's findings at the time of its intervention only and within the limits of Client's instructions, if any. The Company's sole responsibility is to its Client and this document does not exonerate parties to a transaction from exercising all their rights and obligations under the transaction documents. This document cannot be reproduced except in full, without prior written approval of the Company. Any unauthorized alteration, forgery or falsification of the content or appearance of this document is unlawful and offenders may be prosecuted to the fullest extent of the law. Unless otherwise stated, the results shown in this test report refer only to the sample(s) tested.



SGS China Standards Technical Services Co., Ltd.
Guangzhou Chemical Laboratory

198 Kexu Road, Science Park Guangzhou Economic & Technology Development District, Guangzhou, China 510663 t (86-20) 82155555 f (86-20) 82075113 www.cn.sgs.com
中国·广州·经济技术开发区科学城科珠路198号 邮编: 510663 t (86-20) 82155555 f (86-20) 82075113 e sgs.china@sgs.com

GZCM 3716450



Test Report

No. CANEC1000805812

Date: 15 Mar 2010

Page 1 of 4

DONGGUAN QI HANG XI YE MANUFACTURING CO.,LTD
NO.1 INDUSTRIAL PARK,XIAGANG,CHANGAN TOWN,DONGGUAN CITY
CHINA

The following sample(s) was/were submitted and identified on behalf of the clients as :

LEAD-FREE SOLDER PASTE

SGS Job No. : 12409086 - GZ
Client Ref. Information : MIXTURE OF QH#LF96H, QH#LF97H, QH#LF98H, QH#LF658H,
QH#LF601H, QH#LT658H, QH#LT601H, QH#LT658CH
Supplier : DONGGUAN QI HANG XI YE MANUFACTURING CO.,LTD
SGS Internal Reference No. : 13.12
Date of Sample Received : 09 Mar 2010
Testing Period : 09 Mar 2010 - 15 Mar 2010
Test Requested : Selected test(s) as requested by client.
Test Method : Please refer to next page(s).
Test Results : Please refer to next page(s).

Signed for and on behalf of
SGS-CSTC Ltd.

Manson Yang
Sr. Engineer

Attention: To check the authenticity of testing/inspection report & certificate, pls. contact tel.: (86-755) 83071443 email: CN.Dogcheck@sgs.com

This document is issued by the Company subject to its General Conditions of Service printed overleaf, available on request or accessible at http://www.sgs.com/terms_and_conditions.htm and, for electronic format documents, subject to Terms and Conditions for Electronic Documents at www.sgs.com/terms_e-document.htm. Attention is drawn to the limitation of liability, indemnification and jurisdiction issues defined therein. Any holder of this document is advised that information contained hereon reflects the Company's findings at the time of its inspection only and within the limits of Client's instructions, if any. The Company's sole responsibility is to its Client and this document does not exonerate parties to a transaction from exercising all their rights and obligations under the transaction documents. This document cannot be reproduced except in full, without prior written approval of the Company. Any unauthorized alteration, forgery or falsification of the content or appearance of this document is unlawful and offenders may be prosecuted to the fullest extent of the law. Unless otherwise stated, the results shown in this test report refer only to the sample(s) tested.

SGS Standards Technical Services Co., Ltd.
Guangzhou Chemical Laboratory

198 Kezhu Road, Science Park Guangzhou Economic & Technology Development District, Guangzhou, China 510663
中国·广州·经济技术开发区科学城科珠路198号

1 (86-20) 82155555 f (86-20) 82075113 www.cn.sgs.com
邮编: 510663 1 (86-20) 82155555 f (86-20) 82075113 e sgs.china@sgs.com

GZCM 3716461

Member of the SGS Group (SGS SA)

Test Report

No. CANEC1000805812

Date: 15 Mar 2010

Page 2 of 4

Test Results:

ID for specimen 1 : CAN10-008058.012
Description for specimen 1 : Grey paste

Halogen

Test Item(s)	Unit	Test Method (Reference)	Result	MDL
Fluorine (F)	mg/kg	BS EN 14582:2007, IC	N.D.	50
Chlorine (Cl)	mg/kg	BS EN 14582:2007, IC	N.D.	50
Bromine (Br)	mg/kg	BS EN 14582:2007, IC	N.D.	50
Iodine (I)	mg/kg	BS EN 14582:2007, IC	N.D.	50

Note:

1. mg/kg = ppm
2. N.D. = Not Detected (< MDL)
3. MDL = Method Detection Limit

Remark : The result(s) shown is/are of the total weight of wet sample.

GO P

Attention: To check the authenticity of testing/inspection report & certificate, pls. contact tel: (86-755)83071443 email: cn.doccheck@sgs.com

This document is issued by the Company subject to its General Conditions of Service printed overleaf, available on request or accessible at http://www.sgs.com/terms_and_conditions.htm and for electronic format documents, subject to Terms and Conditions for Electronic Documents at www.sgs.com/terms_e-document.htm. Attention is drawn to the limitation of liability, indemnification and jurisdiction issues defined therein. Any holder of this document is advised that information contained hereon reflects the Company's findings at the time of its inspection only and within the limits of Client's instructions, if any. The Company's sole responsibility is to its Client and this document does not exonerate parties to a transaction from exercising all their rights and obligations under the transaction documents. This document cannot be reproduced except in full, without prior written approval of the Company. Any unauthorized alteration, forgery or falsification of the content or appearance of this document is unlawful and offenders may be prosecuted to the fullest extent of the law. Unless otherwise stated, the results shown in this test report refer only to the sample(s) tested.



SGS-TEST Standards Technical Services Co., Ltd.
Guangzhou Testing Center Chemical Laboratory

198 Kaifu Road, Solentech Park Guangzhou Economic & Technology Development District, Guangzhou, China 510663 t (86-20) 82155555 f (86-20) 82075113 www.cn.sgs.com
中国·广州·经济技术开发区科学城科珠路198号 邮编: 510663 t (86-20) 82155555 f (86-20) 82075113 e sgs.china@sgs.com

GZCM 3716452

ATTACHMENTS

Testing Flow Chart

- 1) Name of the person who made measurement: Sawen, Chen
- 2) Name of the person in charge of measurement: Michael Tso

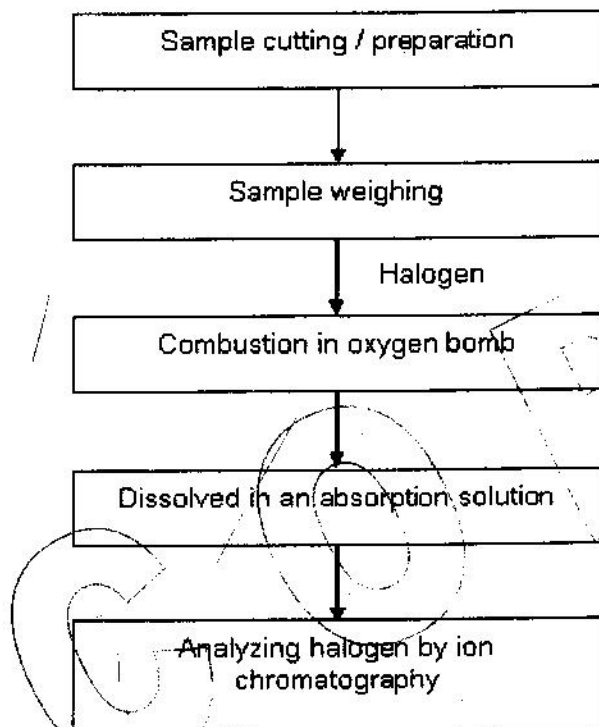

Attention: To check the authenticity of testing/inspection report & certificate, pls. contact tel: (86-755) 8307-443 email: CN.Doccheck@sgs.com

This document is issued by the Company subject to its General Conditions of Service printed overleaf, available on request or accessible at http://www.sgs.com/terms_and_conditions.htm and for electronic format documents, subject to Terms and Conditions for Electronic Documents at www.sgs.com/terms_e-document.htm. Attention is drawn to the limitation of liability, jurisdiction and jurisdiction issues defined therein. Any holder of this document is advised that information contained hereon reflects the Company's findings at the time of its inspection only and within the limits of Client's instructions, if any. The Company's sole responsibility is to its Client and this document does not exonerate parties to a transaction from exercising all their rights and obligations under the transaction documents. This document cannot be reproduced except in full, without prior written approval of the Company. Any unauthorized alteration, forgery or falsification of the content or appearance of this document is unlawful and offenders may be prosecuted to the fullest extent of the law. Process of the sample tested. The results shown in this test report refer only to the sample(s) tested.



198 Kechu Road, Science Park, Guangzhou Economic & Technology Development District, Guangzhou, China 510663 t (86-20) 82155555 f (86-20) 82075113 www.cn.sgs.com
中国·广州·经济技术开发区科学城科珠路198号 邮编: 510663 t (86-20) 82155555 f (86-20) 82075113 e sgs.china@sgs.com

GZCM 3716453

Sample photo:



SGS authenticates the photo on original report only

*** End of Report ***

COPIED

Attention: To check the authenticity of testing / inspection report & certificate, pls. contact tel: (86-755) 83071443 email: CN.DocCheck@sgs.com

This document is issued by the Company subject to its General Conditions of Service printed overleaf, available on request or accessible at http://www.sgs.com/terms_and_conditions.htm and, for electronic format documents, subject to Terms and Conditions for Electronic Documents at www.sgs.com/terms_e-document.htm. Attention is drawn to the limitation of liability and jurisdiction issues defined therein. Any holder of this document is advised that information contained hereon reflects the Company's findings at the time of its inspection only and within the limits of Client's instructions, if any. The Company's sole responsibility is to its Client and this document does not exonerate parties to a transaction from exercising all their rights and obligations under the transaction documents. This document cannot be reproduced except in full, without prior written approval of the Company. Any unauthorized alteration, forgery or falsification of the content or appearance of this document is unlawful and offenders may be prosecuted to the fullest extent of the law. Unless otherwise stated, the results shown in this test report refer only to the sample(s) tested.

SGS
SGS Standards Technical Services Co., Ltd.
Guangzhou Branch Chemical Laboratory

198 Kaifu Road, Science Park Guangzhou Economic & Technology Development District, Guangzhou, China 510663 t (86-20) 82155555 f (86-20) 82075113 www.cn.sgs.com
中国·广州·经济技术开发区科学城科珠路198号 邮编: 510663 t (86-20) 82155555 f (86-20) 82075113 e sgs.china@sgs.com

GZCM 3716454



TEST REPORT

NUMBER: SZHH0051717502

APPLICANT: LITTELFUSE, INC.
8755 WEST HIGGINS ROAD SUITE 500
CHICAGO IL 60631 USA

DATE: Aug 17, 2010

ATTN: KRISTEEN BACILA/ARSENIO CESISTA JR.

SAMPLE DESCRIPTION:

ONE (1) SUBMITTED SAMPLE SAID TO BE **SILVER-GREY METAL.**
PART DESCRIPTION : TERMINALS.
DATE SAMPLE RECEIVED : AUG 11, 2010.
DATE TEST STARTED : AUG 11, 2010.



TESTS CONDUCTED:

AS REQUESTED BY THE APPLICANT, FOR DETAILS REFER TO ATTACHED PAGE(S)

AUTHORIZED BY:
FOR INTERTEK TESTING SERVICES
SHENZHEN LTD.



BEN N.L. LIN
GENERAL MANAGER

**TEST REPORT**

NUMBER: SZHH0051717502

TESTS CONDUCTED

RoHS CHEMICAL TEST

(A) TEST RESULT SUMMARY:

TESTING ITEM	RESULT
CADMIUM (Cd) CONTENT (mg/kg)	ND(<2)
LEAD (Pb) CONTENT (mg/kg)	ND(<2)
MERCURY (Hg) CONTENT (mg/kg)	ND(<2)
CHROMIUM (VI)(Cr ⁶⁺) RESULT (BY BOILING WATER EXTRACTION ON METAL)(mg/kg WITH 50cm ²)	NEGATIVE (<0.02)

CHEMIST: LV LINNA

mg/kg = MILLIGRAM PER KILOGRAM = ppm

mg/kg WITH 50cm² = MILLIGRAM PER KILOGRAM WITH 50 SQUARE CENTIMETRE

< = LESS THAN

ND = NOT DETECTED

POSITIVE = A POSITIVE TEST RESULT INDICATED THE PRESENCE OF Cr(VI) AT THE TIME OF TESTING, EQUAL TO OR GREATER THAN THRESHOLD OF 1 mg/kg FOR SPOT TEST PROCEDURE OR 0.02 mg/kg FOR BOILING-WATER-EXTRACTION PROCEDURES WITH A SAMPLE SURFACE AREA OF 50cm² USED. HOWEVER, IT SHALL NOT BE INTERPRETED AS THE Cr(VI) CONCENTRATION IN THE COATING LAYER OF THE SAMPLE AND SHOULD NOT BE USED AS A METHOD DETECTION LIMIT FOR THIS QUALITATIVE TEST.

NEGATIVE = A NEGATIVE TEST RESULT INDICATED ABOVE POSITIVE OBSERVATION WAS NOT FOUND AT THE TIME OF TESTING. WHEN THE SPOT-TEST SHOWED A NEGATIVE RESULT, THE BOILING-WATER-EXTRACTION PROCEDURE SHALL BE USED TO VERIFY THE RESULT.

(B) RoHS REQUIREMENT:

RESTRICTED SUBSTANCES	LIMITS
CADMIUM (Cd)	0.01% (100 ppm)
LEAD (Pb)	0.1% (1000 ppm)
MERCURY (Hg)	0.1% (1000 ppm)
CHROMIUM (VI) (Cr ⁶⁺)	0.1% (1000 ppm)

THE ABOVE LIMITS WERE QUOTED FROM 2002/95/EC AND AMENDMENT 2005/618/EC FOR HOMOGENEOUS MATERIAL.

TEST REPORT

NUMBER: SZHH0051717502

TESTS CONDUCTED

(C) TEST METHOD:

TESTING ITEM	TESTING METHOD	REPORTING LIMIT
CADMIUM (Cd) CONTENT	WITH REFERENCE TO IEC 62321 EDITION 1.0:2008, BY ACID DIGESTION AND DETERMINED BY ICP - OES	2 mg/kg
LEAD (Pb) CONTENT	WITH REFERENCE TO IEC 62321 EDITION 1.0:2008, BY ACID DIGESTION AND DETERMINED BY ICP - OES	2 mg/kg
MERCURY (Hg) CONTENT	WITH REFERENCE TO IEC 62321 EDITION 1.0:2008, BY ACID DIGESTION AND DETERMINED BY ICP - OES	2 mg/kg
CHROMIUM (VI) (Cr ⁶⁺) CONTENT	WITH REFERENCE TO IEC 62321 EDITION 1.0:2008, BY BOILING WATER EXTRACTION AND DETERMINED BY UV-VIS SPECTROPHOTOMETER	POSITIVE/ NEGATIVE (THRESHOLD OF 0.02mg/kg with 50cm ²)

DATE SAMPLE RECEIVED: AUG 11, 2010
TESTING PERIOD: AUG 11, 2010 TO AUG 12, 2010

(D) MEASUREMENT FLOWCHART:

1. TEST FOR Cd/Pb CONTENTS

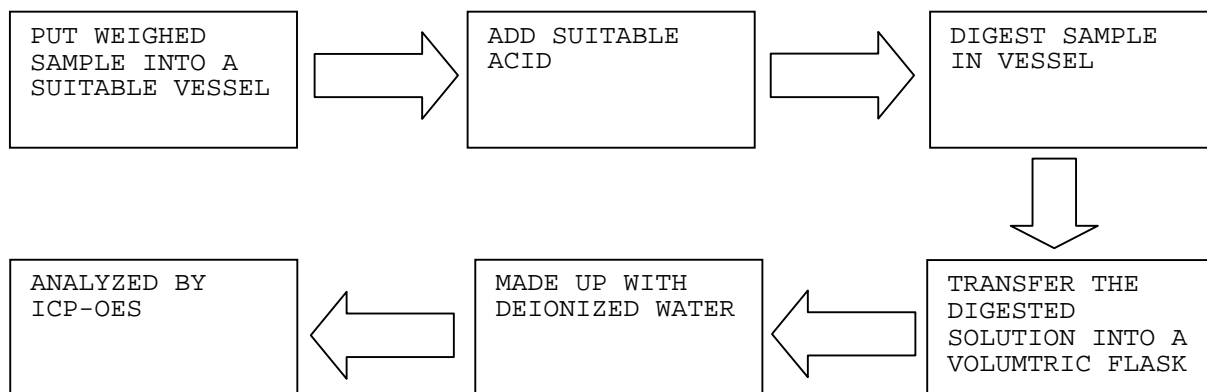

TEST REPORT

NUMBER: SZHH0051717502

TESTS CONDUCTED

2. TEST FOR Hg CONTENT

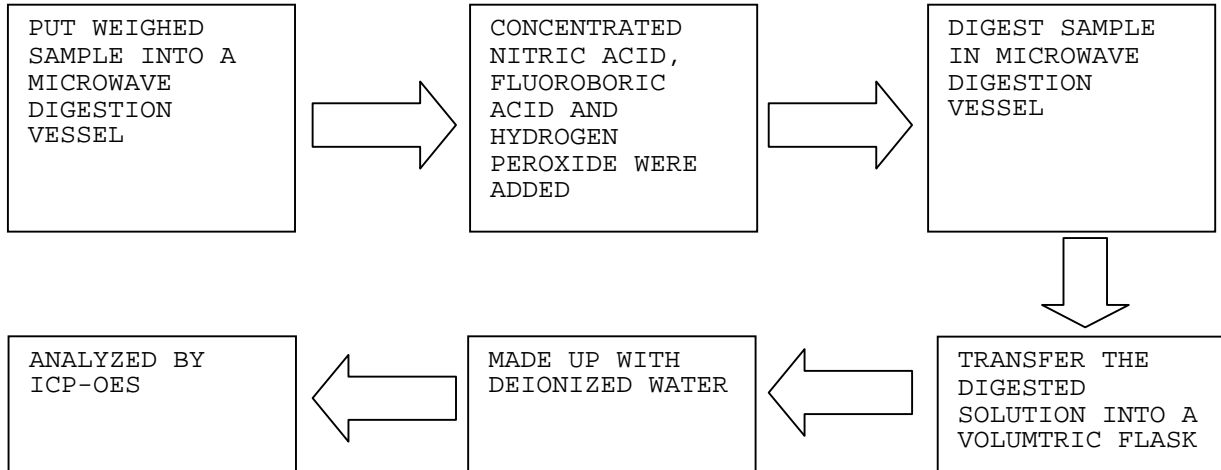

3. TEST FOR CHROMIUM(VI) (Cr^{6+}) CONTENT (BOILING WATER EXTRACTION)

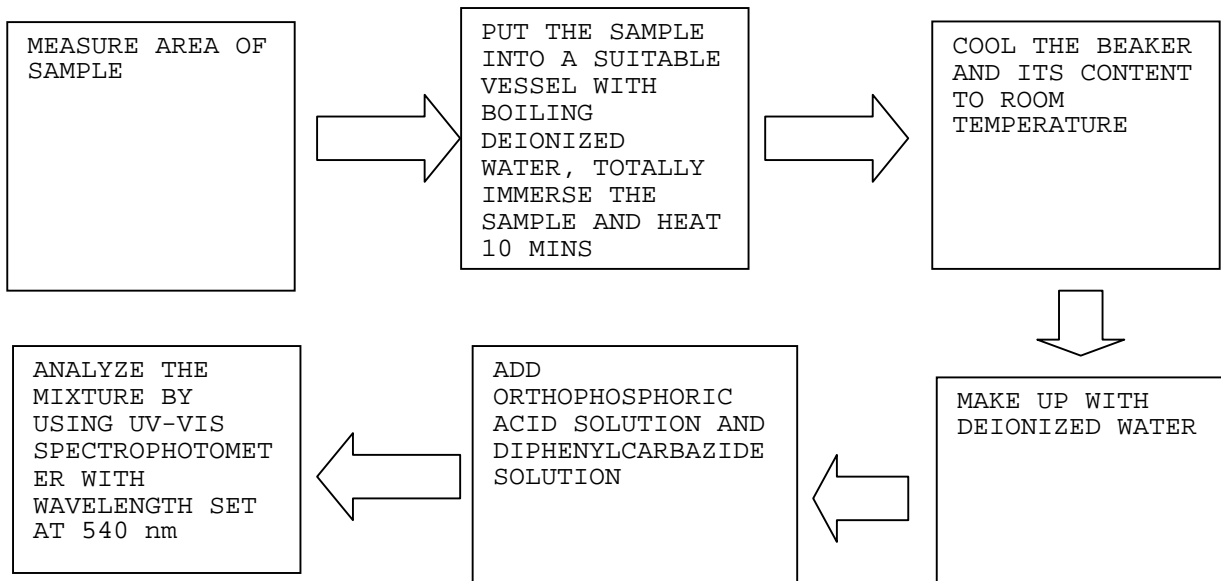

END OF REPORT



Test Report

No.: GZ1009104793/CHEM

Date: SEP 21, 2010

Page 1 of 3

DONGGUAN QINGXI LINTALL ELECTRONIC APPLIANCES PLASTIC MFG., CO.
JINGLONG INDUSTRY ZONE, QINGXI TOWN, DONGGUAN CITY, GUANGDONG

The following sample(s) was/were submitted and identified on behalf of the applicant as DW0301

SGS Job No. : SZML100902436
SGS Internal Reference No. : 4.1
Tested sample information : DW0301
Client Reference Information : DW0302; Material : HPb59-1 黄铜合金
Buyer : 长安固帮
Manufacture : 南海日精
Date of Sample Received : SEP 08, 2010
Testing Period : SEP 08, 2010 TO SEP 13, 2010

Test Requested : Selected test (s) as requested by client.

Test Method : Please refer to next page(s).

Test Result(s) : Please refer to next page(s).

Conclusion : Based on the performed tests on submitted sample(s), the results **comply with** the RoHS Directive 2002/95/EC and its subsequent amendments.

Signed for and on behalf of
SGS-CSTC Ltd.

Manson Yang
Approved Signatory

This document is issued by the Company subject to its General Conditions of Service printed overleaf, available on request or accessible at http://www.sgs.com/terms_and_conditions.htm and for electronic format documents, subject to Terms and Conditions for Electronic Documents at www.sgs.com/terms_e-document.htm. Attention is drawn to the limitation of liability, jurisdiction and jurisdiction issues defined therein. Any holder of this document is advised that information contained hereon reflects the Company's findings at the time of its issuance only, within the limits of Client's instructions, if any. The Company's sole responsibility is to its Client and this document does not exonerate parties to a transaction from exercising all their rights and obligations under the transaction documents. This document cannot be reproduced except in full, without prior written approval of the Company. Any unauthorized alteration, forgery or falsification of the content or appearance of this document is unlawful and offenders may be prosecuted to the fullest extent of the law. Unless otherwise stated the results shown in this test report refer only to the sample(s) tested.



168 Kexu Road, Science Park, Qingshui Economic & Technology Development District, Guangzhou, China 510663 | (86-20) 82155555 | (86-20) 82075113 | www.cn.sgs.com
中国·广州·经济技术开发区科学城科珠路168号 邮编: 510663 | (86-20) 82155555 | (86-20) 82075113 | sgs.china@sgs.com

Member of the SGS Group (SGS SA)



Test Report

No.: GZ1009104793/CHEM

Date: SEP 21, 2010

Page 2 of 3

Test Results:

Description for specimen 1 : Brassy metal

RoHS Directive 2002/95/EC

Test Item(s)	Unit	Test Method (Reference)	Result	MDL	Limit
Cadmium (Cd)	mg/kg	IEC 62321: 2008, ICP-OES	25	2	100
Lead (Pb)	mg/kg	IEC 62321: 2008, ICP-OES	27874 ^[1]	2	1000
Mercury (Hg)	mg/kg	IEC 62321: 2008, ICP-OES	N.D.	2	1000
Hexavalent Chromium (CrVI) by boiling water extraction	-	IEC 62321: 2008, UV-Vis	Negative	◇	#

Note:

1. mg/kg = ppm

2. N.D. = Not Detected (< MDL)

3. MDL = Method Detection Limit

4. ◇ = Spot test:

Negative = Absence of CrVI coating, Positive = Presence of CrVI coating;

(The tested sample should be further verified by boiling water extraction method if the spot test result is negative or cannot be confirmed.)

Boiling water extraction:

Negative = Absence of CrVI coating

Positive = Presence of CrVI coating; the detected concentration in boiling water extraction solution is equal or greater than 0.02 mg/kg with 50 cm² sample surface area.

Storage conditions and production date of the tested sample are unavailable and thus results of Cr(VI) represent status of the sample at the time of testing.

5. # = Positive indicates the presence of CrVI on the tested area.

Negative indicates the absence of CrVI on the tested area.

6. "-" = Not regulated

Remark[1]: According to the specification from client, specimen is copper alloy, while Lead as an alloying element in copper alloy containing up to 4% Lead by weight is exempted by RoHS regulatory (Directive 2002/95/EC of the European Parliament and of the council of 27 January 2003).

This document is issued by the Company subject to its General Conditions of Service printed overleaf, available on request or accessible at http://www.sgs.com/terms_and_conditions.htm and for electronic format documents, subject to Terms and Conditions for Electronic Documents at www.sgs.com/terms_e-document.htm. Attention is drawn to the limitation of liability, jurisdiction and jurisdiction issues defined therein. Any holder of this document is advised that information contained hereon reflects the Company's findings at the time of its investigation only, within the limits of Client's instructions. If any. The Company's sole responsibility is to its Client and this document does not exonerate parties to a transaction from exercising all their rights and obligations under the transaction documents. This document cannot be reproduced except in full, without prior written approval of the Company. Any unauthorized alteration, forgery or falsification of the content or appearance of this document is unlawful and offenders may be prosecuted to the fullest extent of the law. Unless otherwise stated the results shown in this test report refer only to the sample(s) tested.

SGS

198 Keshu Road, Science Park, Guangzhou Economic & Technology Development District, Guangzhou, China 510663 | (86-20) 82155555 | (86-20) 82075113 | www.cn.sgs.com
中国·广州·经济技术开发区科学城科珠路198号 邮编: 510663 | (86-20) 82155555 | (86-20) 82075113 | sgs.china@sgs.com

Member of the SGS Group (SGS SA)

Sample photo :



SGS authenticate the photo on original report only

*** End of Report ***

This document is issued by the Company subject to its General Conditions of Service printed overleaf, available on request or accessible at http://www.sgs.com/terms_and_conditions.htm and for electronic format documents, subject to Terms and Conditions for Electronic Documents at www.sgs.com/terms_e-document.htm. Attention is drawn to the limitation of liability, jurisdiction and jurisdiction issues defined therein. Any holder of this document is advised that information contained hereon reflects the Company's findings at the time of its issuance only, within the limits of Client's instructions, if any. The Company's sole responsibility is to its Client and this document does not exonerate parties to a transaction from exercising all their rights and obligations under the transaction documents. This document cannot be reproduced except in full, without prior written approval of the Company. Any unauthorized alteration, forgery or falsification of the content or appearance of this document is unlawful and offenders may be prosecuted to the fullest extent of the law. Unless otherwise stated the results shown in this test report refer only to the sample(s) tested.



198 Kexu Road, Science Park Guangzhou Economic & Technology Development District, Guangzhou, China 510663 | (86-20) 82155555 | (86-20) 82075113 | www.cn.sgs.com
 中国·广州·经济技术开发区科学城科珠路198号 邮编: 510663 | (86-20) 82155555 | (86-20) 82075113 | sgs.china@sgs.com

Member of the SGS Group (SGS SA)

TEST REPORT

NUMBER: SZHH0048756801

APPLICANT: LITTELFUSE, INC
8755 WEST HIGGINS ROAD SUITE 500
CHICAGO IL 60631 USA

DATE: May 20, 2010

ATTN: KRISTEEN BACILA/ARSENIO CESISTA JR.

SAMPLE DESCRIPTION:

ONE (1) SUBMITTED SAMPLE SAID TO BE **SILVER-GREY METAL**.
PART DESCRIPTION : NICKEL PLATED.
DATE SAMPLE RECEIVED : MAY 17, 2010.
DATE TEST STARTED : MAY 17, 2010.



TESTS CONDUCTED:

AS REQUESTED BY THE APPLICANT, FOR DETAILS REFER TO ATTACHED PAGE(S)

AUTHORIZED BY:
FOR INTERTEK TESTING SERVICES
SHENZHEN LTD.

KARBON M.Y. WU
GENERAL MANAGER

**TEST REPORT**

NUMBER: SZHH0048756801

TESTS CONDUCTED

RoHS CHEMICAL TEST

(A) TEST RESULT SUMMARY:

TESTING ITEM	RESULT
CADMIUM (Cd) CONTENT (mg/kg)	ND(<2)
LEAD (Pb) CONTENT (mg/kg)	ND(<2)
MERCURY (Hg) CONTENT (mg/kg)	ND(<2)
CHROMIUM (VI)(Cr ⁶⁺) RESULT (BY BOILING WATER EXTRACTION ON METAL)(mg/kg WITH 50cm ²)	NEGATIVE (<0.02)

CHEMIST: LV LINNA

mg/kg = MILLIGRAM PER KILOGRAM = ppm

mg/kg WITH 50cm² = MILLIGRAM PER KILOGRAM WITH 50 SQUARE CENTIMETRE

< = LESS THAN

ND = NOT DETECTED

POSITIVE = A POSITIVE TEST RESULT INDICATED THE PRESENCE OF Cr(VI) AT THE TIME OF TESTING, EQUAL TO OR GREATER THAN THRESHOLD OF 1 mg/kg FOR SPOT TEST PROCEDURE OR 0.02 mg/kg FOR BOILING-WATER-EXTRACTION PROCEDURES WITH A SAMPLE SURFACE AREA OF 50cm² USED. HOWEVER, IT SHALL NOT BE INTERPRETED AS THE Cr(VI) CONCENTRATION IN THE COATING LAYER OF THE SAMPLE AND SHOULD NOT BE USED AS A METHOD DETECTION LIMIT FOR THIS QUALITATIVE TEST.

NEGATIVE = A NEGATIVE TEST RESULT INDICATED ABOVE POSITIVE OBSERVATION WAS NOT FOUND AT THE TIME OF TESTING. WHEN THE SPOT-TEST SHOWED A NEGATIVE RESULT, THE BOILING-WATER-EXTRACTION PROCEDURE SHALL BE USED TO VERIFY THE RESULT.

(B) RoHS REQUIREMENT:

RESTRICTED SUBSTANCES	LIMITS
CADMIUM (Cd)	0.01% (100 ppm)
LEAD (Pb)	0.1% (1000 ppm)
MERCURY (Hg)	0.1% (1000 ppm)
CHROMIUM (VI) (Cr ⁶⁺)	0.1% (1000 ppm)

THE ABOVE LIMITS WERE QUOTED FROM 2002/95/EC AND AMENDMENT 2005/618/EC FOR HOMOGENEOUS MATERIAL.

TEST REPORT

NUMBER: SZHH0048756801

TESTS CONDUCTED

(C) TEST METHOD:

TESTING ITEM	TESTING METHOD	REPORTING LIMIT
CADMIUM (Cd) CONTENT	WITH REFERENCE TO IEC 62321 EDITION 1.0:2008, BY ACID DIGESTION AND DETERMINED BY ICP - OES	2 mg/kg
LEAD (Pb) CONTENT	WITH REFERENCE TO IEC 62321 EDITION 1.0:2008, BY ACID DIGESTION AND DETERMINED BY ICP - OES	2 mg/kg
MERCURY (Hg) CONTENT	WITH REFERENCE TO IEC 62321 EDITION 1.0:2008, BY ACID DIGESTION AND DETERMINED BY ICP - OES	2 mg/kg
CHROMIUM (VI) (Cr ⁶⁺) CONTENT	WITH REFERENCE TO IEC 62321 EDITION 1.0:2008, BY BOILING WATER EXTRACTION AND DETERMINED BY UV-VIS SPECTROPHOTOMETER	POSITIVE/ NEGATIVE (THRESHOLD OF 0.02mg/kg with 50cm ²)

DATE SAMPLE RECEIVED: MAY 17, 2010
TESTING PERIOD: MAY 17, 2010 TO MAY 19, 2010

(D) MEASUREMENT FLOWCHART:

1. TEST FOR Cd/Pb CONTENTS

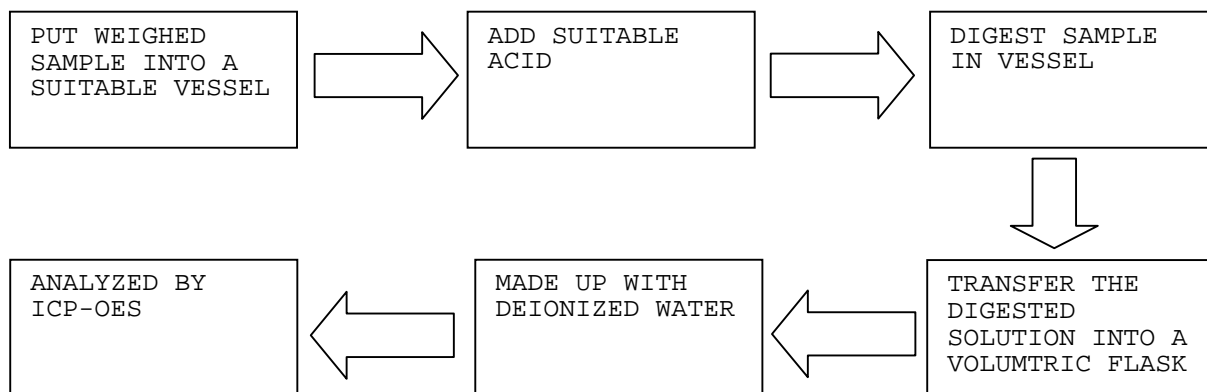

TEST REPORT

NUMBER: SZHH0048756801

TESTS CONDUCTED

2. TEST FOR Hg CONTENT

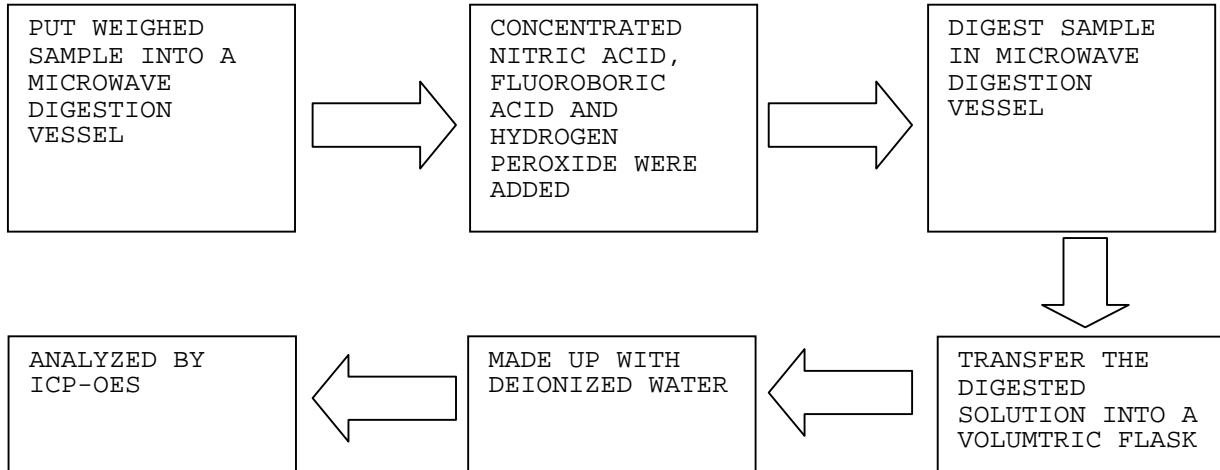

3. TEST FOR CHROMIUM(VI) (Cr^{6+}) CONTENT (BOILING WATER EXTRACTION)

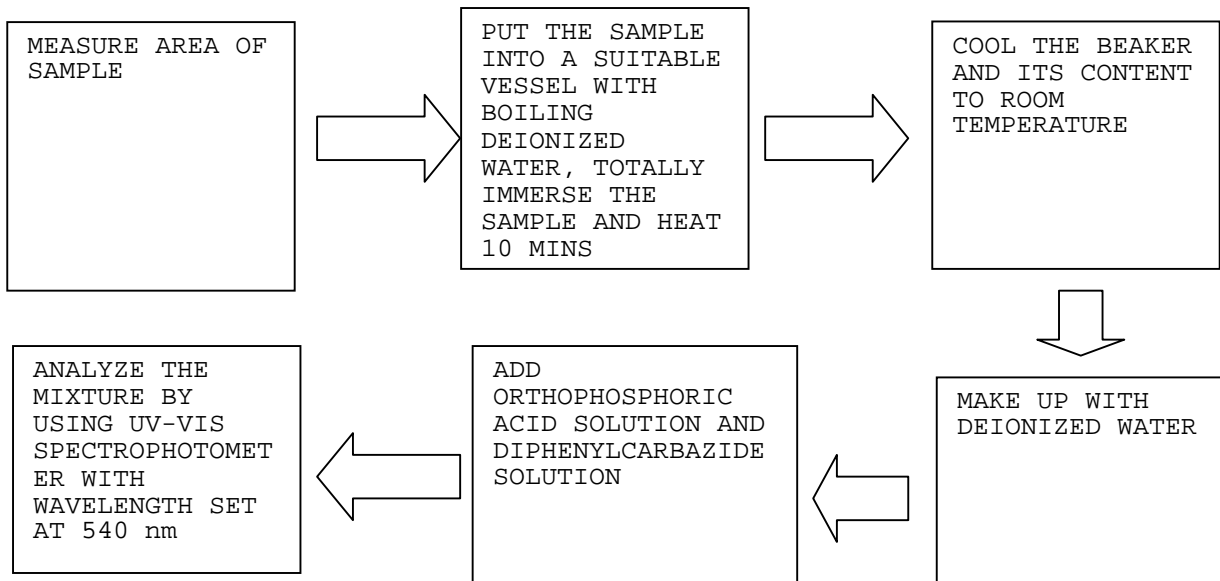

END OF REPORT



TEST REPORT

NUMBER: SZHH0049776108

APPLICANT: LITTELFUSE, INC.
8755 WEST HIGGINS ROAD SUITE 500
CHICAGO IL 60631 USA

DATE: Jun 19, 2010

ATTN: KRISTEEN BACILA/ARSENIO CESISTA JR.

SAMPLE DESCRIPTION:

ONE (1) SUBMITTED SAMPLE SAID TO BE **SILVER COLOR METAL.**
PART DESCRIPTION : PB FREE SOLDER WIRE.
DATE SAMPLE RECEIVED : JUN 12, 2010.
DATE TEST STARTED : JUN 12, 2010.



TESTS CONDUCTED:

AS REQUESTED BY THE APPLICANT, FOR DETAILS REFER TO ATTACHED PAGE(S)

AUTHORIZED BY:
FOR INTERTEK TESTING SERVICES
SHENZHEN LTD.

KARBON M.Y. WU
GENERAL MANAGER

**TEST REPORT**

NUMBER: SZHH0049776108

TESTS CONDUCTED

RoHS CHEMICAL TEST

(A) TEST RESULT SUMMARY:

TESTING ITEM	RESULT
CADMIUM (Cd) CONTENT (mg/kg)	ND (<2)
LEAD (Pb) CONTENT (mg/kg)	326
MERCURY (Hg) CONTENT (mg/kg)	ND (<2)
CHROMIUM (VI)(Cr ⁶⁺) RESULT (BY BOILING WATER EXTRACTION ON METAL)(mg/kg WITH 50cm ²)	NEGATIVE (<0.02)
POLYBROMINATED BIPHENYLS (PBBs) (mg/kg)	
MONOBROMOBIPHENYL (MonoBB)	ND (<5)
DIBROMOBIPHENYL (DiBB)	ND (<5)
TRIBROMOBIPHENYL (TriBB)	ND (<5)
TETRABROMOBIPHENYL (TetraBB)	ND (<5)
PENTABROMOBIPHENYL (PentaBB)	ND (<5)
HEXABROMOBIPHENYL (HexaBB)	ND (<5)
HEPTABROMOBIPHENYL (HeptaBB)	ND (<5)
OCTABROMOBIPHENYL (OctaBB)	ND (<5)
NONABROMOBIPHENYL (NonaBB)	ND (<5)
DECABROMOBIPHENYL (DecaBB)	ND (<5)
POLYBROMINATED DIPHENYL ETHERS (PBDEs) (mg/kg)	
MONOBROMODIPHENYL ETHER (MonoBDE)	ND (<5)
DIBROMODIPHENYL ETHER (DiBDE)	ND (<5)
TRIBROMODIPHENYL ETHER (TriBDE)	ND (<5)
TETRABROMODIPHENYL ETHER (TetraBDE)	ND (<5)
PENTABROMODIPHENYL ETHER (PentaBDE)	ND (<5)
HEXABROMODIPHENYL ETHER (HexaBDE)	ND (<5)
HEPTABROMODIPHENYL ETHER (HeptaBDE)	ND (<5)
OCTABROMODIPHENYL ETHER (OctaBDE)	ND (<5)
NONABROMODIPHENYL ETHER (NonaBDE)	ND (<5)
DECABROMODIPHENYL ETHER (DecaBDE)	ND (<5)

CHEMIST: LV LINNA

mg/kg = MILLIGRAM PER KILOGRAM = ppm

mg/kg WITH 50cm² = MILLIGRAM PER KILOGRAM WITH 50 SQUARE CENTIMETRE

< = LESS THAN

ND = NOT DETECTED

**TEST REPORT**

NUMBER: SZHH0049776108

TESTS CONDUCTED

POSITIVE = A POSITIVE TEST RESULT INDICATED THE PRESENCE OF Cr(VI) AT THE TIME OF TESTING, EQUAL TO OR GREATER THAN THRESHOLD OF 1 mg/kg FOR SPOT TEST PROCEDURE OR 0.02 mg/kg FOR BOILING-WATER-EXTRACTION PROCEDURES WITH A SAMPLE SURFACE AREA OF 50cm² USED. HOWEVER, IT SHALL NOT BE INTERPRETED AS THE Cr(VI) CONCENTRATION IN THE COATING LAYER OF THE SAMPLE AND SHOULD NOT BE USED AS A METHOD DETECTION LIMIT FOR THIS QUALITATIVE TEST.

NEGATIVE = A NEGATIVE TEST RESULT INDICATED ABOVE POSITIVE OBSERVATION WAS NOT FOUND AT THE TIME OF TESTING. WHEN THE SPOT-TEST SHOWED A NEGATIVE RESULT, THE BOILING-WATER-EXTRACTION PROCEDURE SHALL BE USED TO VERIFY THE RESULT.

(B) RoHS REQUIREMENT:

RESTRICTED SUBSTANCES	LIMITS
CADMIUM (Cd)	0.01% (100 ppm)
LEAD (Pb)	0.1% (1000 ppm)
MERCURY (Hg)	0.1% (1000 ppm)
CHROMIUM (VI) (Cr ⁶⁺)	0.1% (1000 ppm)
POLYBROMINATED BIPHENYLS (PBBs)	0.1% (1000 ppm)
POLYBROMINATED DIPHENYL ETHERS (PBDEs)	0.1% (1000 ppm)

THE ABOVE LIMITS WERE QUOTED FROM 2002/95/EC AND AMENDMENT 2005/618/EC FOR HOMOGENEOUS MATERIAL.

(C) TEST METHOD:

TESTING ITEM	TESTING METHOD	REPORTING LIMIT
CADMIUM (Cd) CONTENT	WITH REFERENCE TO IEC 62321 EDITION 1.0:2008, BY ACID DIGESTION AND DETERMINED BY ICP - OES	2 mg/kg
LEAD (Pb) CONTENT	WITH REFERENCE TO IEC 62321 EDITION 1.0:2008, BY ACID DIGESTION AND DETERMINED BY ICP - OES	2 mg/kg
MERCURY (Hg) CONTENT	WITH REFERENCE TO IEC 62321 EDITION 1.0:2008, BY ACID DIGESTION AND DETERMINED BY ICP - OES	2 mg/kg
CHROMIUM (VI) (Cr ⁶⁺) CONTENT	WITH REFERENCE TO IEC 62321 EDITION 1.0:2008, BY ALKALINE DIGESTION AND DETERMINED BY UV-VIS SPECTROPHOTOMETER	1 mg/kg
CHROMIUM (VI) (Cr ⁶⁺) CONTENT	WITH REFERENCE TO IEC 62321 EDITION 1.0:2008, BY BOILING WATER EXTRACTION AND DETERMINED BY UV-VIS SPECTROPHOTOMETER	POSITIVE / NEGATIVE (THRESHOLD OF 0.02mg/kg with 50cm ²)
POLYBROMINATED BIPHENYLS (PBBs) & POLYBROMINATED DIPHENYL ETHERS (PBDEs)	WITH REFERENCE TO IEC 62321 EDITION 1.0:2008, BY SOLVENT EXTRACTION AND DETERMINED BY GC/MS AND FURTHER HPLC CONFIRMATION WHEN NECESSARY	5 mg/kg

DATE SAMPLE RECEIVED: JUN 12, 2010

TESTING PERIOD: JUN 12, 2010 TO JUN 17, 2010

TEST REPORT

NUMBER: SZHH0049776108

TESTS CONDUCTED

(D) MEASUREMENT FLOWCHART:

1. TEST FOR Cd/Pb CONTENTS

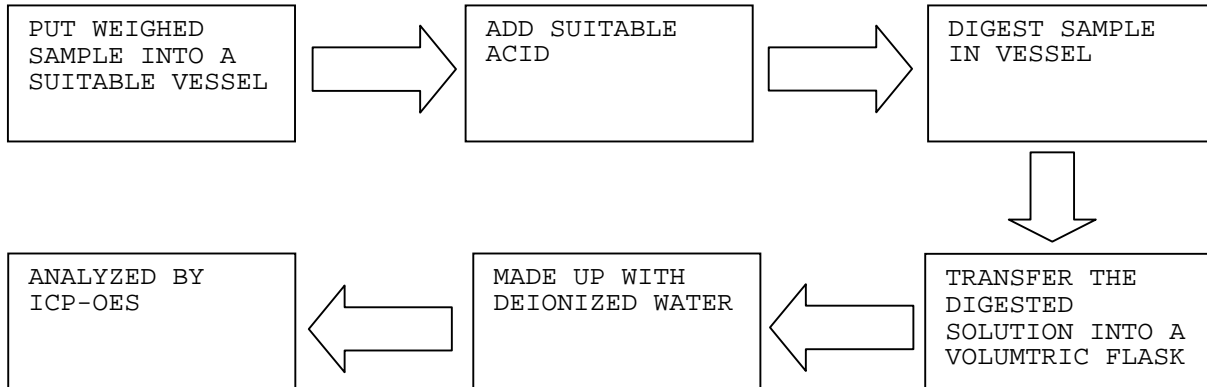

2. TEST FOR Hg CONTENT

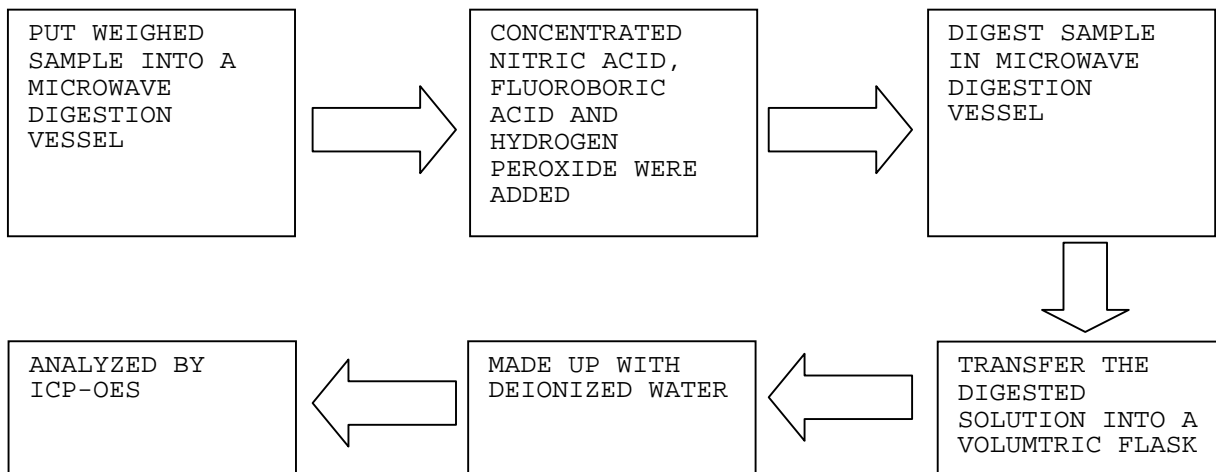

TEST REPORT

NUMBER: SZHH0049776108

TESTS CONDUCTED

3. TEST FOR CHROMIUM (VI) (Cr^{6+}) CONTENT (ALKALINE DIGESTION)

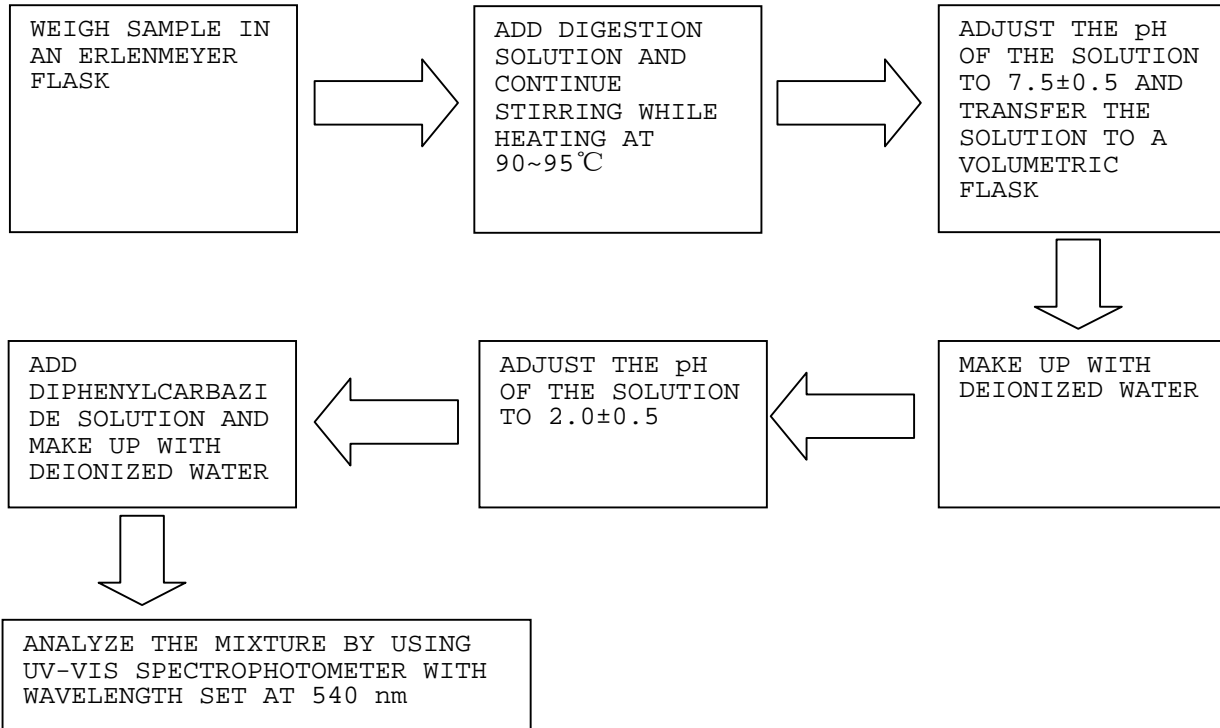

4. TEST FOR CHROMIUM(VI) (Cr^{6+}) CONTENT (BOILING WATER EXTRACTION)

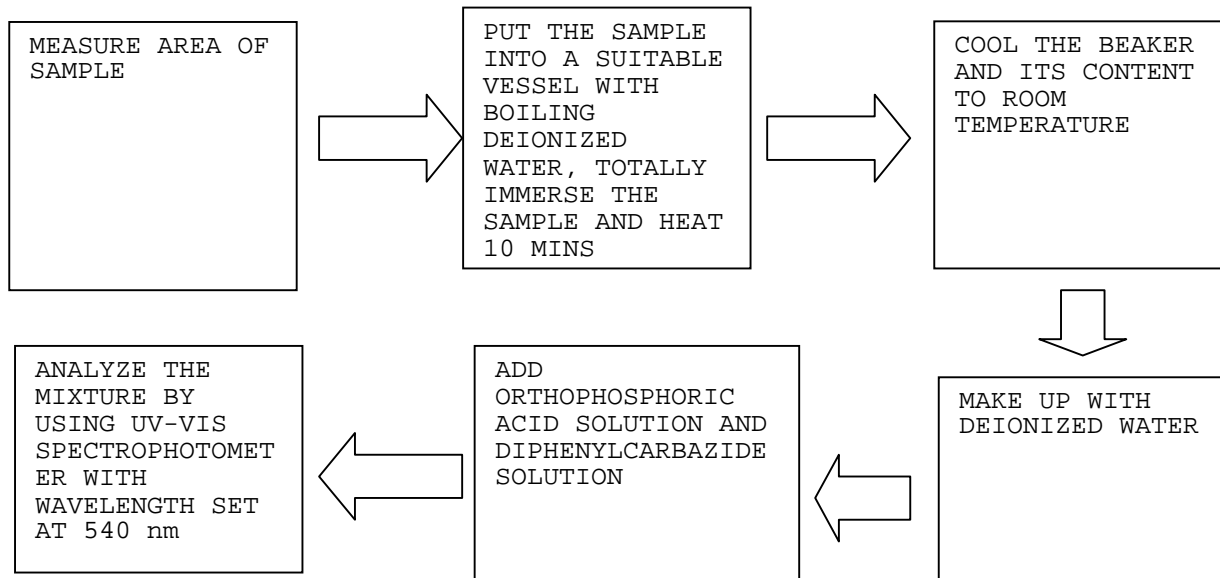

TEST REPORT

NUMBER: SZHH0049776108

TESTS CONDUCTED

5. TEST FOR PBBs/PBDEs CONTENTS

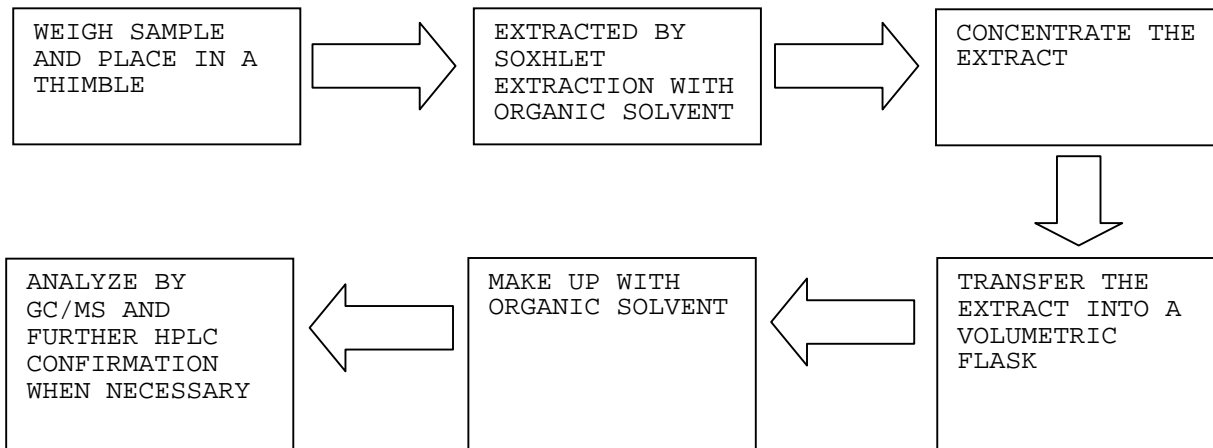

END OF REPORT



TEST REPORT

NUMBER: SZHH0049776601

APPLICANT: LITTELFUSE, INC.
8755 WEST HIGGINS ROAD SUITE 500
CHICAGO IL 60631 USA

DATE: Jun 24, 2010

ATTN: KRISTEEN BACILA/ARSENIO CESISTA JR.

SAMPLE DESCRIPTION:

ONE (1) SUBMITTED SAMPLES SAID TO BE **RED POWDER**.
PART DESCRIPTION : EPOXY RESIN PCE210 4A RED.
PART NO. : MS044.
DATE SAMPLE RECEIVED : JUN 12, 2010.
DATE TEST STARTED : JUN 12, 2010.



TESTS CONDUCTED:

AS REQUESTED BY THE APPLICANT, FOR DETAILS REFER TO ATTACHED PAGE(S)

AUTHORIZED BY:
FOR INTERTEK TESTING SERVICES
SHENZHEN LTD.



KARBON M.Y. WU
GENERAL MANAGER

**TEST REPORT**

NUMBER: SZHH0049776601

TESTS CONDUCTED

1 RoHS CHEMICAL TEST

(A) TEST RESULT SUMMARY:

TESTING ITEM	RESULT
CADMIUM (Cd) CONTENT (mg/kg)	ND (<2)
LEAD (Pb) CONTENT (mg/kg)	ND (<2)
MERCURY (Hg) CONTENT (mg/kg)	ND (<2)
CHROMIUM (VI)(Cr ⁶⁺) CONTENT (mg/kg)	ND (<1)
POLYBROMINATED BIPHENYLS (PBBs) (mg/kg)	
MONOBROMOBIPHENYL (MonoBB)	ND (<5)
DIBROMOBIPHENYL (DiBB)	ND (<5)
TRIBROMOBIPHENYL (TriBB)	ND (<5)
TETRABROMOBIPHENYL (TetraBB)	ND (<5)
PENTABROMOBIPHENYL (PentaBB)	ND (<5)
HEXABROMOBIPHENYL (HexaBB)	ND (<5)
HEPTABROMOBIPHENYL (HeptaBB)	ND (<5)
OCTABROMOBIPHENYL (OctaBB)	ND (<5)
NONABROMOBIPHENYL (NonaBB)	ND (<5)
DECABROMOBIPHENYL (DecaBB)	ND (<5)
POLYBROMINATED DIPHENYL ETHERS (PBDEs) (mg/kg)	
MONOBROMODIPHENYL ETHER (MonoBDE)	ND (<5)
DIBROMODIPHENYL ETHER (DiBDE)	ND (<5)
TRIBROMODIPHENYL ETHER (TriBDE)	ND (<5)
TETRABROMODIPHENYL ETHER (TetraBDE)	ND (<5)
PENTABROMODIPHENYL ETHER (PentaBDE)	ND (<5)
HEXABROMODIPHENYL ETHER (HexaBDE)	ND (<5)
HEPTABROMODIPHENYL ETHER (HeptaBDE)	ND (<5)
OCTABROMODIPHENYL ETHER (OctaBDE)	ND (<5)
NONABROMODIPHENYL ETHER (NonaBDE)	ND (<5)
DECABROMODIPHENYL ETHER (DecaBDE)	ND (<5)

CHEMIST: LV LINNA

mg/kg = MILLIGRAM PER KILOGRAM = ppm

< = LESS THAN

ND = NOT DETECTED

TEST REPORT

NUMBER: SZHH0049776601

TESTS CONDUCTED

(B) RoHS REQUIREMENT:

RESTRICTED SUBSTANCES	LIMITS
CADMIUM (Cd)	0.01% (100 ppm)
LEAD (Pb)	0.1% (1000 ppm)
MERCURY (Hg)	0.1% (1000 ppm)
CHROMIUM (VI) (Cr ⁶⁺)	0.1% (1000 ppm)
POLYBROMINATED BIPHENYLS (PBBs)	0.1% (1000 ppm)
POLYBROMINATED DIPHENYL ETHERS (PBDEs)	0.1% (1000 ppm)

THE ABOVE LIMITS WERE QUOTED FROM 2002/95/EC AND AMENDMENT 2005/618/EC FOR HOMOGENEOUS MATERIAL.

(C) TEST METHOD:

TESTING ITEM	TESTING METHOD	REPORTING LIMIT
CADMIUM (Cd) CONTENT	WITH REFERENCE TO IEC 62321 EDITION 1.0:2008, BY ACID DIGESTION AND DETERMINED BY ICP - OES	2 mg/kg
LEAD (Pb) CONTENT	WITH REFERENCE TO IEC 62321 EDITION 1.0:2008, BY ACID DIGESTION AND DETERMINED BY ICP - OES	2 mg/kg
MERCURY (Hg) CONTENT	WITH REFERENCE TO IEC 62321 EDITION 1.0:2008, BY ACID DIGESTION AND DETERMINED BY ICP - OES	2 mg/kg
CHROMIUM (VI) (Cr ⁶⁺) CONTENT	WITH REFERENCE TO IEC 62321 EDITION 1.0:2008, BY ALKALINE DIGESTION AND DETERMINED BY UV-VIS SPECTROPHOTOMETER	1 mg/kg
POLYBROMINATED BIPHENYLS (PBBs) & POLYBROMINATED DIPHENYL ETHERS (PBDEs)	WITH REFERENCE TO IEC 62321 EDITION 1.0:2008, BY SOLVENT EXTRACTION AND DETERMINED BY GC/MS AND FURTHER HPLC CONFIRMATION WHEN NECESSARY	5 mg/kg

DATE SAMPLE RECEIVED : JUN 12, 2010

TESTING PERIOD : JUN 12, 2010 TO JUN 17, 2010 & JUN 22, 2010 TO JUN 24, 2010

TEST REPORT

NUMBER: SZHH0049776601

TESTS CONDUCTED

(D) MEASUREMENT FLOWCHART:

1. TEST FOR Cd/Pb CONTENTS

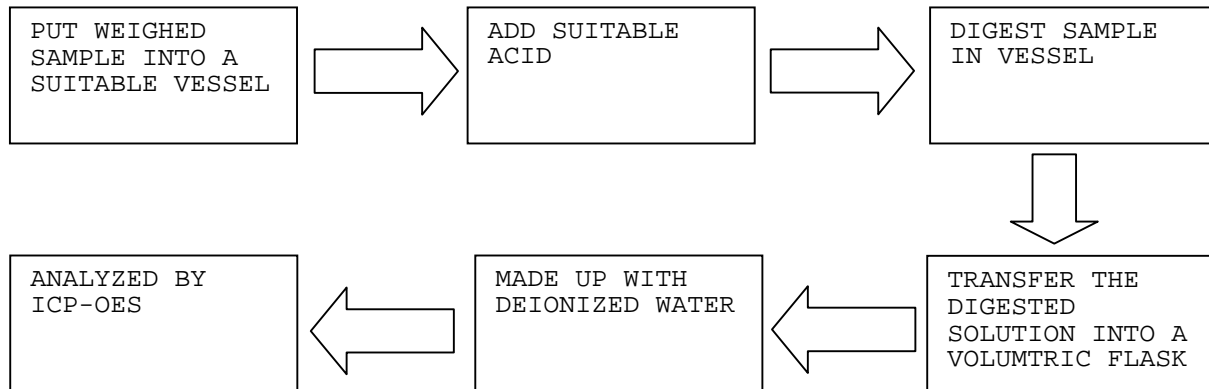

2. TEST FOR Hg CONTENT

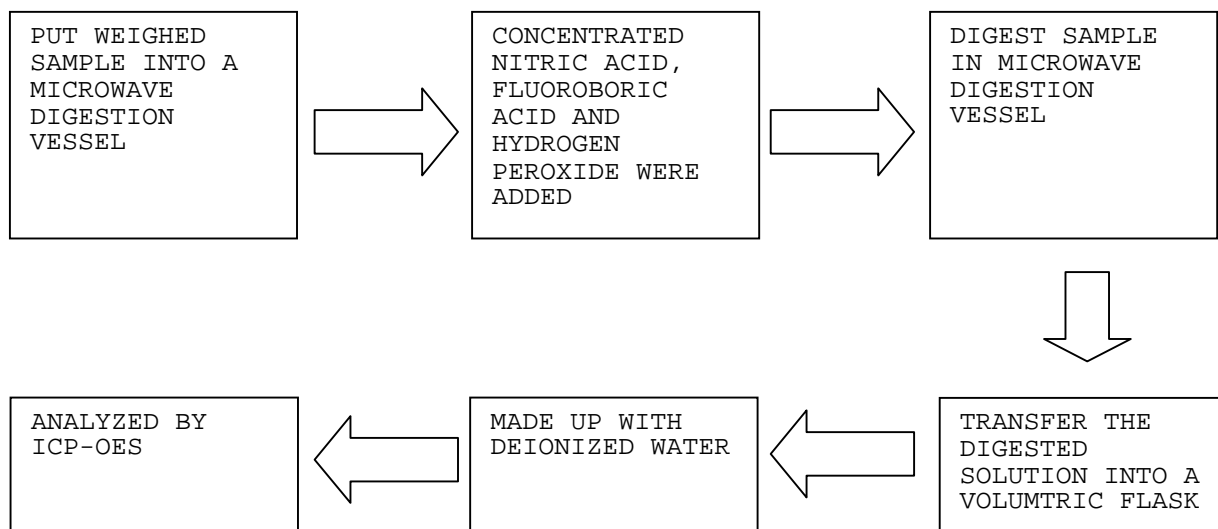

TEST REPORT

NUMBER: SZHH0049776601

TESTS CONDUCTED

3. TEST FOR CHROMIUM (VI) (Cr^{6+}) CONTENT (ALKALINE DIGESTION)

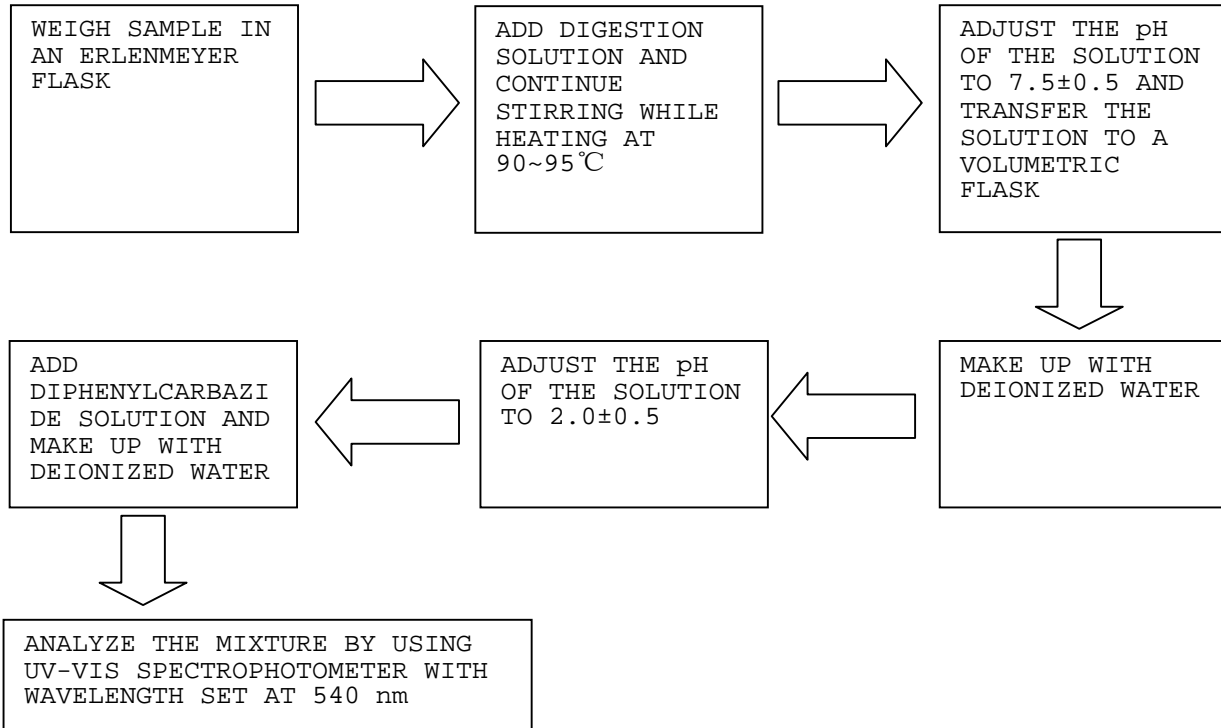

4. TEST FOR PBBs/PBDEs CONTENTS

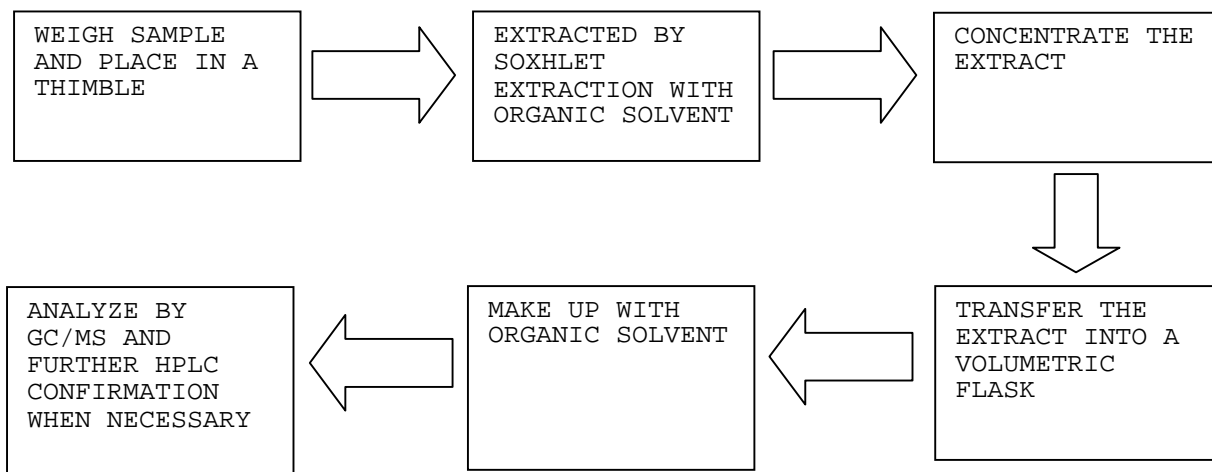

**TEST REPORT**

NUMBER: SZHH0049776601

TESTS CONDUCTED

2 (I) TEST RESULT SUMMARY :

HALOGEN CONTENT :

<u>TESTING ITEM</u>	<u>RESULT (ppm)</u>
FLUORINE (F) CONTENT	242
CHLORINE (Cl) CONTENT	900
BROMINE (Br) CONTENT	100000
IODINE (I) CONTENT	ND

REMARKS : ppm = PARTS PER MILLION

ND = NOT DETECTED

THE RELATED EXPANDED UNCERTAINTY (U₉₅) OF THE CHLORINE TEST IS 16%.

SINCE THE BROMINE CONTENT OF THE SUBMITTED SAMPLE EXCEED THE NORMAL WORKABLE RANGLE OF IC DETERMINATION. THE RESULT SHOULD BE FOR REFERENCE ONLY.

(II) TEST METHOD :

<u>TESTING ITEM</u>	<u>TESTING METHOD</u>	<u>REPORTING LIMIT</u>
HALOGEN (F, Cl, Br, I) CONTENT	WITH REFERENCE TO BS EN 14582:2007 BY CALORIMETRIC BOMB AND DETERMINED BY ION CHROMATOGRAPHY	50 ppm

REMARK : REPORTING LIMIT = QUANTITATION LIMIT OF ANALYTE IN SAMPLE

DATE SAMPLE RECEIVED : JUN 12, 2010

TESTING PERIOD : JUN 12, 2010 TO JUN 17, 2010

TEST REPORT

NUMBER: SZHH0049776601

TESTS CONDUCTED

(III) MEASUREMENT FLOWCHART:

TEST FOR HALOGEN CONTENT

REFERENCE METHOD: BS EN 14582:2007

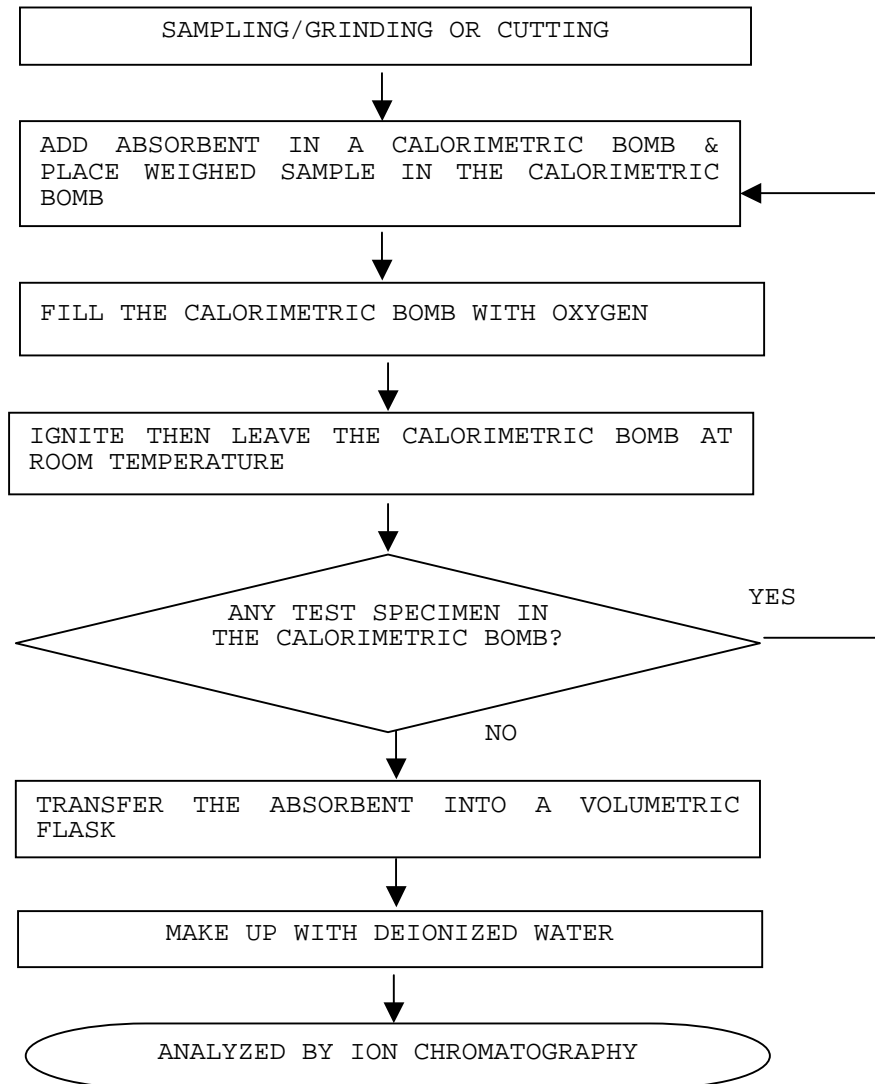

END OF REPORT



TEST REPORT

NUMBER: SZHH00517545

APPLICANT: LITTELFUSE, INC.
8755 WEST HIGGINS ROAD SUITE 500
CHICAGO IL 60631 USA

DATE: Aug 17, 2010

ATTN: KRISTEEN BACILA/ARSENIO CESISTA JR.

SAMPLE DESCRIPTION:

ONE (1) SUBMITTED SAMPLE SAID TO BE **TRANSPARENT YELLOW MATERIAL.**

PART DESCRIPTION : HOT MELT.
PART NUMBER : MS267.
DATE SAMPLE RECEIVED : AUG 12, 2010.
DATE TEST STARTED : AUG 12, 2010.



TESTS CONDUCTED:

AS REQUESTED BY THE APPLICANT, FOR DETAILS REFER TO ATTACHED PAGE(S)

AUTHORIZED BY:
FOR INTERTEK TESTING SERVICES
SHENZHEN LTD.



BEN N.L. LIN
GENERAL MANAGER

**TEST REPORT**

NUMBER: SZHH00517545

TESTS CONDUCTED

1 RoHS CHEMICAL TEST

(A) TEST RESULT SUMMARY:

TESTING ITEM	RESULT
CADMIUM (Cd) CONTENT (mg/kg)	ND (<2)
LEAD (Pb) CONTENT (mg/kg)	ND (<2)
MERCURY (Hg) CONTENT (mg/kg)	ND (<2)
CHROMIUM (VI)(Cr ⁶⁺) CONTENT (mg/kg)	ND (<1)
POLYBROMINATED BIPHENYLS (PBBs) (mg/kg)	
MONOBROMOBIPHENYL (MonoBB)	ND (<5)
DIBROMOBIPHENYL (DiBB)	ND (<5)
TRIBROMOBIPHENYL (TriBB)	ND (<5)
TETRABROMOBIPHENYL (TetraBB)	ND (<5)
PENTABROMOBIPHENYL (PentaBB)	ND (<5)
HEXABROMOBIPHENYL (HexaBB)	ND (<5)
HEPTABROMOBIPHENYL (HeptaBB)	ND (<5)
OCTABROMOBIPHENYL (OctaBB)	ND (<5)
NONABROMOBIPHENYL (NonaBB)	ND (<5)
DECABROMOBIPHENYL (DecaBB)	ND (<5)
POLYBROMINATED DIPHENYL ETHERS (PBDEs) (mg/kg)	
MONOBROMODIPHENYL ETHER (MonoBDE)	ND (<5)
DIBROMODIPHENYL ETHER (DiBDE)	ND (<5)
TRIBROMODIPHENYL ETHER (TriBDE)	ND (<5)
TETRABROMODIPHENYL ETHER (TetraBDE)	ND (<5)
PENTABROMODIPHENYL ETHER (PentaBDE)	ND (<5)
HEXABROMODIPHENYL ETHER (HexaBDE)	ND (<5)
HEPTABROMODIPHENYL ETHER (HeptaBDE)	ND (<5)
OCTABROMODIPHENYL ETHER (OctaBDE)	ND (<5)
NONABROMODIPHENYL ETHER (NonaBDE)	ND (<5)
DECABROMODIPHENYL ETHER (DecaBDE)	ND (<5)

CHEMIST: LV LINNA

mg/kg = MILLIGRAM PER KILOGRAM = ppm

< = LESS THAN

ND = NOT DETECTED

TEST REPORT

NUMBER: SZHH00517545

TESTS CONDUCTED

(B) RoHS REQUIREMENT:

RESTRICTED SUBSTANCES	LIMITS
CADMIUM (Cd)	0.01% (100 ppm)
LEAD (Pb)	0.1% (1000 ppm)
MERCURY (Hg)	0.1% (1000 ppm)
CHROMIUM (VI) (Cr ⁶⁺)	0.1% (1000 ppm)
POLYBROMINATED BIPHENYLS (PBBs)	0.1% (1000 ppm)
POLYBROMINATED DIPHENYL ETHERS (PBDEs)	0.1% (1000 ppm)

THE ABOVE LIMITS WERE QUOTED FROM 2002/95/EC AND AMENDMENT 2005/618/EC FOR HOMOGENEOUS MATERIAL.

(C) TEST METHOD:

TESTING ITEM	TESTING METHOD	REPORTING LIMIT
CADMIUM (Cd) CONTENT	WITH REFERENCE TO IEC 62321 EDITION 1.0:2008, BY ACID DIGESTION AND DETERMINED BY ICP - OES	2 mg/kg
LEAD (Pb) CONTENT	WITH REFERENCE TO IEC 62321 EDITION 1.0:2008, BY ACID DIGESTION AND DETERMINED BY ICP - OES	2 mg/kg
MERCURY (Hg) CONTENT	WITH REFERENCE TO IEC 62321 EDITION 1.0:2008, BY ACID DIGESTION AND DETERMINED BY ICP - OES	2 mg/kg
CHROMIUM (VI) (Cr ⁶⁺) CONTENT	WITH REFERENCE TO IEC 62321 EDITION 1.0:2008, BY ALKALINE DIGESTION AND DETERMINED BY UV-VIS SPECTROPHOTOMETER	1 mg/kg
POLYBROMINATED BIPHENYLS (PBBs) & POLYBROMINATED DIPHENYL ETHERS (PBDEs)	WITH REFERENCE TO IEC 62321 EDITION 1.0:2008, BY SOLVENT EXTRACTION AND DETERMINED BY GC/MS AND FURTHER HPLC CONFIRMATION WHEN NECESSARY	5 mg/kg

DATE SAMPLE RECEIVED : AUG 12, 2010

TESTING PERIOD : AUG 12, 2010 TO AUG 14, 2010

TEST REPORT

NUMBER: SZHH00517545

TESTS CONDUCTED

(D) MEASUREMENT FLOWCHART:

1. TEST FOR Cd/Pb CONTENTS

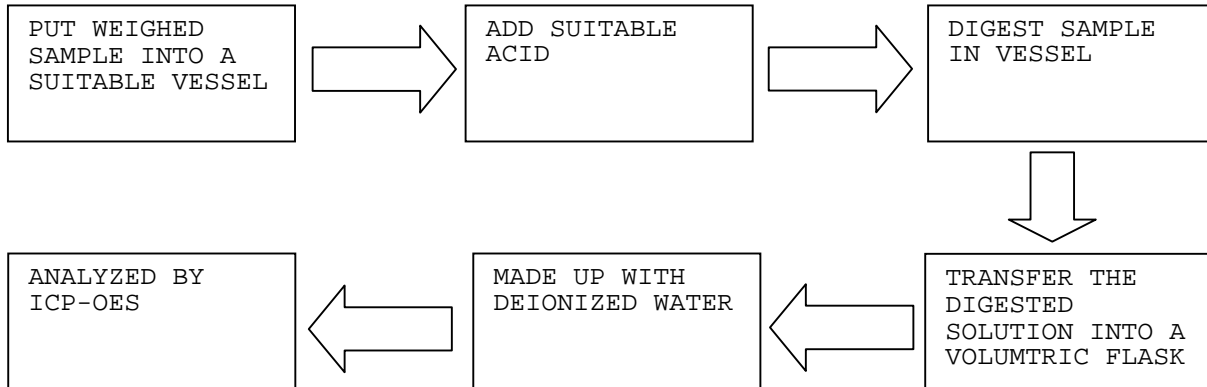

2. TEST FOR Hg CONTENT

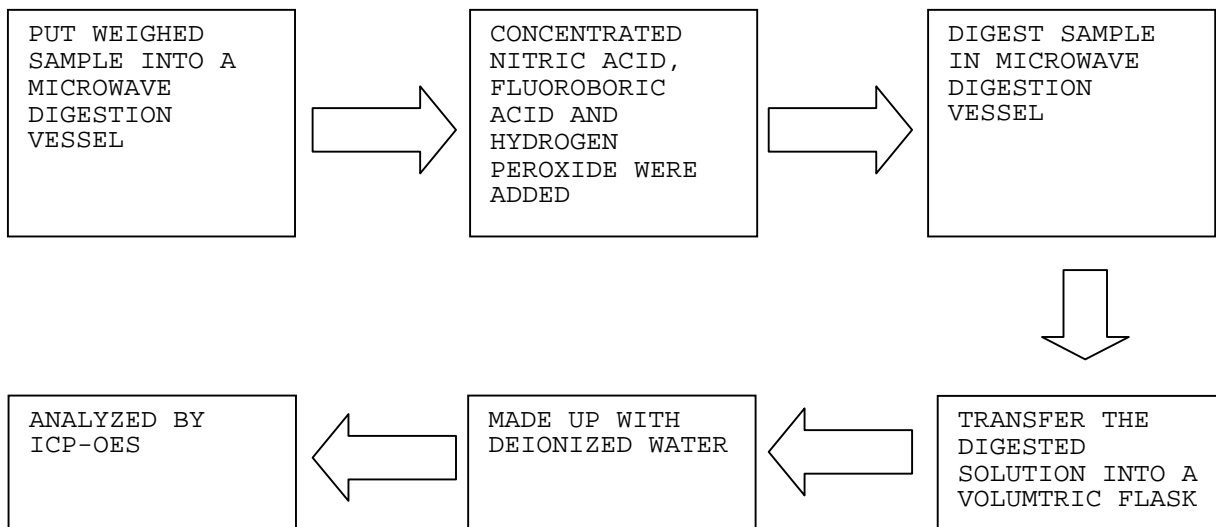

TEST REPORT

NUMBER: SZHH00517545

TESTS CONDUCTED

3. TEST FOR CHROMIUM (VI) (Cr^{6+}) CONTENT (ALKALINE DIGESTION)

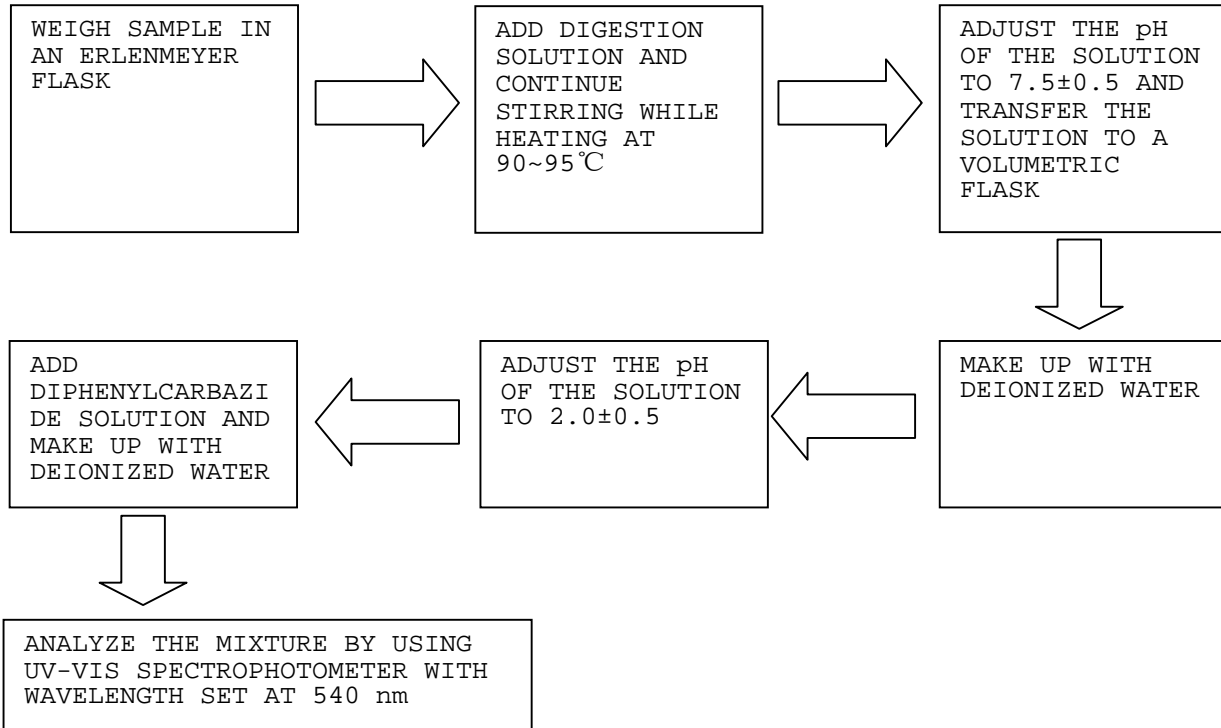

4. TEST FOR PBBs/PBDEs CONTENTS

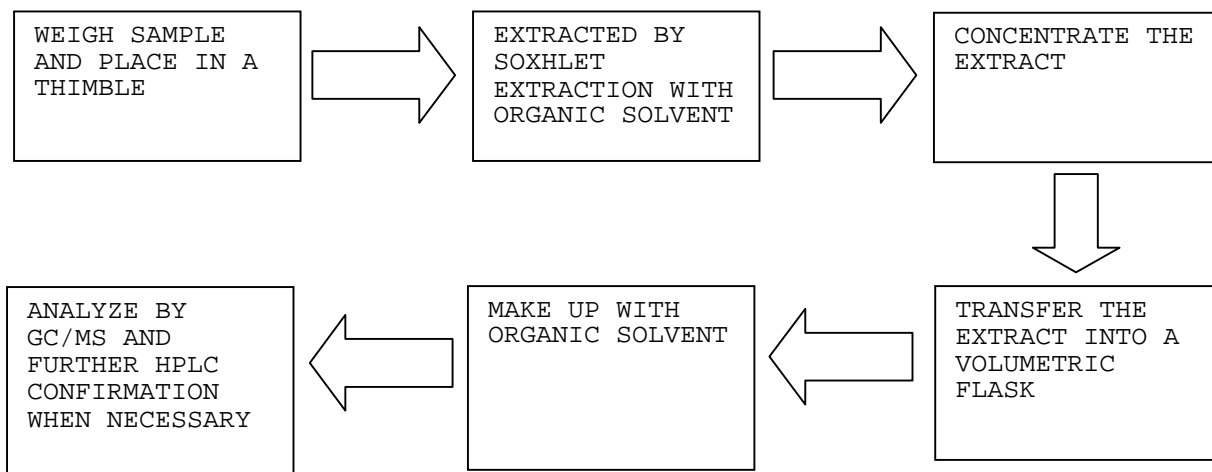

**TEST REPORT**

NUMBER: SZHH00517545

TESTS CONDUCTED

2 (I) TEST RESULT SUMMARY :

HALOGEN CONTENT :

<u>TESTING ITEM</u>	<u>RESULT (ppm)</u>
FLUORINE (F) CONTENT	ND
CHLORINE (Cl) CONTENT	ND
BROMINE (Br) CONTENT	ND
IODINE (I) CONTENT	ND

REMARKS : ppm = PARTS PER MILLION
ND = NOT DETECTED

(II) TEST METHOD :

<u>TESTING ITEM</u>	<u>TESTING METHOD</u>	<u>REPORTING LIMIT</u>
HALOGEN (F, Cl, Br, I) CONTENT	WITH REFERENCE TO BS EN 14582:2007 BY CALORIMETRIC BOMB AND DETERMINED BY ION CHROMATOGRAPHY	50 ppm

REMARK : REPORTING LIMIT = QUANTITATION LIMIT OF ANALYTE IN SAMPLE

DATE SAMPLE RECEIVED : AUG 12, 2010

TESTING PERIOD : AUG 12, 2010 TO AUG 16, 2010

TEST REPORT

NUMBER: SZHH00517545

TESTS CONDUCTED

(III) MEASUREMENT FLOWCHART:

TEST FOR HALOGEN CONTENT

REFERENCE METHOD: BS EN 14582:2007

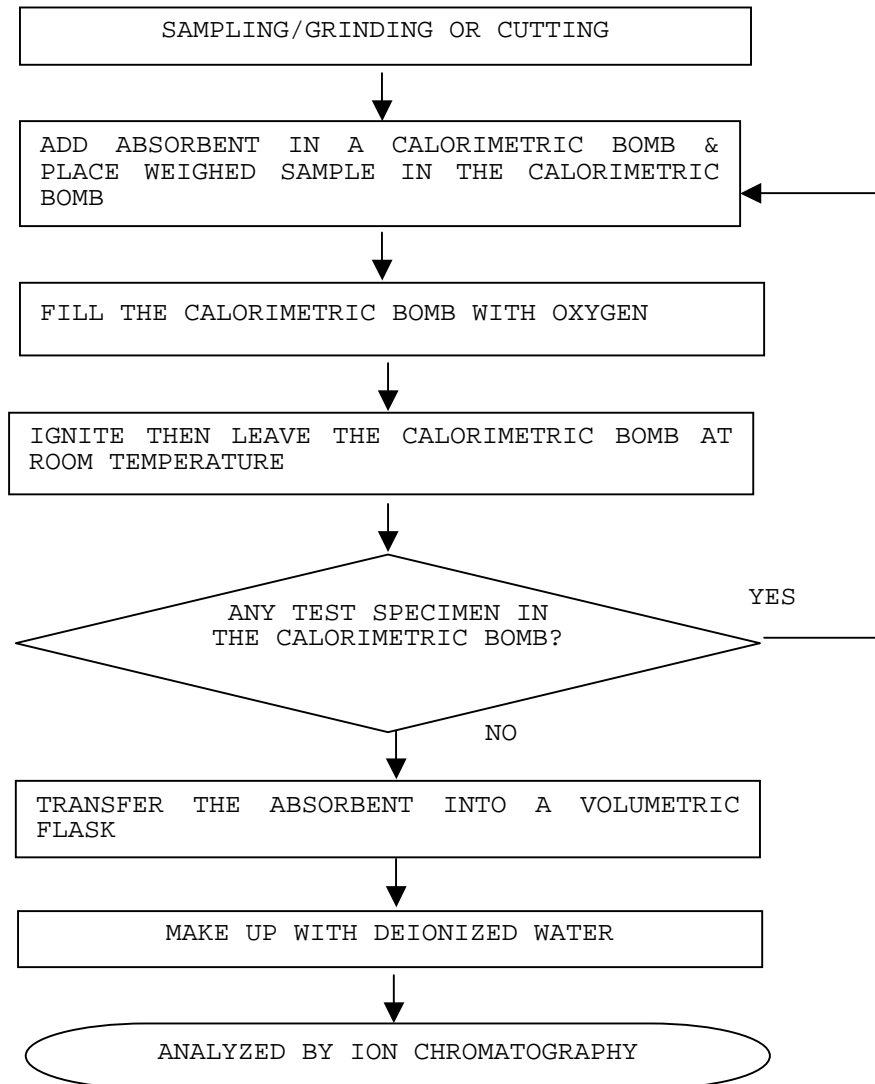

END OF REPORT

TEST REPORT

NUMBER: SZHH0051718502

APPLICANT: LITTELFUSE, INC.
8755 WEST HIGGINS ROAD SUITE 500
CHICAGO IL 60631 USA

DATE: Aug 17, 2010

ATTN: KRISTEEN BACILA/ARSENIO CESISTA JR.

SAMPLE DESCRIPTION:

ONE (1) SUBMITTED SAMPLE SAID TO BE **DARK BROWN RUBBER.**
PART DESCRIPTION : RUBBER PLUGS.
DATE SAMPLE RECEIVED : AUG 11, 2010.
DATE TEST STARTED : AUG 11, 2010.



TESTS CONDUCTED:

AS REQUESTED BY THE APPLICANT, FOR DETAILS REFER TO ATTACHED PAGE(S)

AUTHORIZED BY:
FOR INTERTEK TESTING SERVICES
SHENZHEN LTD.



BEN N.L. LIN
GENERAL MANAGER

**TEST REPORT**

NUMBER: SZHH0051718502

TESTS CONDUCTED

1 RoHS CHEMICAL TEST

(A) TEST RESULT SUMMARY:

TESTING ITEM	RESULT
CADMIUM (Cd) CONTENT (mg/kg)	ND (<2)
LEAD (Pb) CONTENT (mg/kg)	ND (<2)
MERCURY (Hg) CONTENT (mg/kg)	ND (<2)
CHROMIUM (VI)(Cr ⁶⁺) CONTENT (mg/kg)	ND (<1)
POLYBROMINATED BIPHENYLS (PBBs) (mg/kg)	
MONOBROMOBIPHENYL (MonoBB)	ND (<5)
DIBROMOBIPHENYL (DiBB)	ND (<5)
TRIBROMOBIPHENYL (TriBB)	ND (<5)
TETRABROMOBIPHENYL (TetraBB)	ND (<5)
PENTABROMOBIPHENYL (PentaBB)	ND (<5)
HEXABROMOBIPHENYL (HexaBB)	ND (<5)
HEPTABROMOBIPHENYL (HeptaBB)	ND (<5)
OCTABROMOBIPHENYL (OctaBB)	ND (<5)
NONABROMOBIPHENYL (NonaBB)	ND (<5)
DECABROMOBIPHENYL (DecaBB)	ND (<5)
POLYBROMINATED DIPHENYL ETHERS (PBDEs) (mg/kg)	
MONOBROMODIPHENYL ETHER (MonoBDE)	ND (<5)
DIBROMODIPHENYL ETHER (DiBDE)	ND (<5)
TRIBROMODIPHENYL ETHER (TriBDE)	ND (<5)
TETRABROMODIPHENYL ETHER (TetraBDE)	ND (<5)
PENTABROMODIPHENYL ETHER (PentaBDE)	ND (<5)
HEXABROMODIPHENYL ETHER (HexaBDE)	ND (<5)
HEPTABROMODIPHENYL ETHER (HeptaBDE)	ND (<5)
OCTABROMODIPHENYL ETHER (OctaBDE)	ND (<5)
NONABROMODIPHENYL ETHER (NonaBDE)	ND (<5)
DECABROMODIPHENYL ETHER (DecaBDE)	ND (<5)

CHEMIST: LV LINNA

mg/kg = MILLIGRAM PER KILOGRAM = ppm

< = LESS THAN

ND = NOT DETECTED

TEST REPORT

NUMBER: SZHH0051718502

TESTS CONDUCTED

(B) RoHS REQUIREMENT:

RESTRICTED SUBSTANCES	LIMITS
CADMIUM (Cd)	0.01% (100 ppm)
LEAD (Pb)	0.1% (1000 ppm)
MERCURY (Hg)	0.1% (1000 ppm)
CHROMIUM (VI) (Cr ⁶⁺)	0.1% (1000 ppm)
POLYBROMINATED BIPHENYLS (PBBs)	0.1% (1000 ppm)
POLYBROMINATED DIPHENYL ETHERS (PBDEs)	0.1% (1000 ppm)

THE ABOVE LIMITS WERE QUOTED FROM 2002/95/EC AND AMENDMENT 2005/618/EC FOR HOMOGENEOUS MATERIAL.

(C) TEST METHOD:

TESTING ITEM	TESTING METHOD	REPORTING LIMIT
CADMIUM (Cd) CONTENT	WITH REFERENCE TO IEC 62321 EDITION 1.0:2008, BY ACID DIGESTION AND DETERMINED BY ICP - OES	2 mg/kg
LEAD (Pb) CONTENT	WITH REFERENCE TO IEC 62321 EDITION 1.0:2008, BY ACID DIGESTION AND DETERMINED BY ICP - OES	2 mg/kg
MERCURY (Hg) CONTENT	WITH REFERENCE TO IEC 62321 EDITION 1.0:2008, BY ACID DIGESTION AND DETERMINED BY ICP - OES	2 mg/kg
CHROMIUM (VI) (Cr ⁶⁺) CONTENT	WITH REFERENCE TO IEC 62321 EDITION 1.0:2008, BY ALKALINE DIGESTION AND DETERMINED BY UV-VIS SPECTROPHOTOMETER	1 mg/kg
POLYBROMINATED BIPHENYLS (PBBs) & POLYBROMINATED DIPHENYL ETHERS (PBDEs)	WITH REFERENCE TO IEC 62321 EDITION 1.0:2008, BY SOLVENT EXTRACTION AND DETERMINED BY GC/MS AND FURTHER HPLC CONFIRMATION WHEN NECESSARY	5 mg/kg

DATE SAMPLE RECEIVED : AUG 11, 2010

TESTING PERIOD : AUG 11, 2010 TO AUG 14, 2010

TEST REPORT

NUMBER: SZHH0051718502

TESTS CONDUCTED

(D) MEASUREMENT FLOWCHART:

1. TEST FOR Cd/Pb CONTENTS

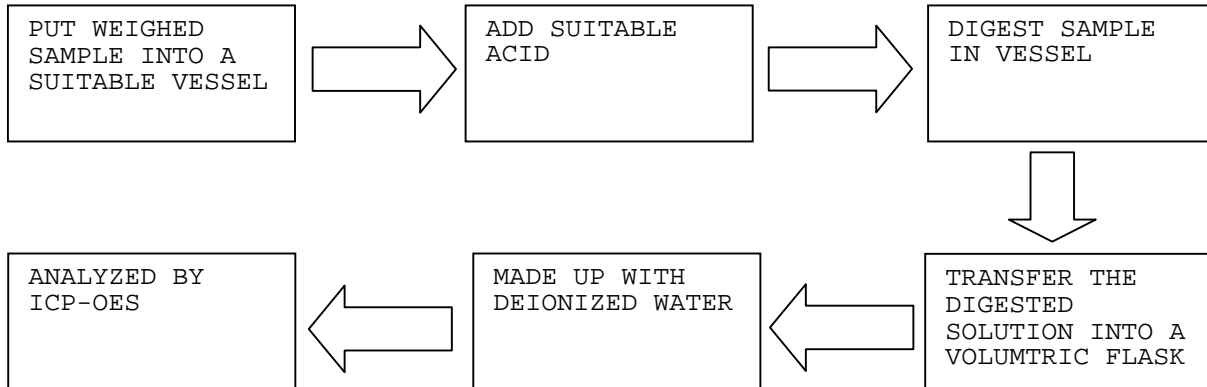

2. TEST FOR Hg CONTENT

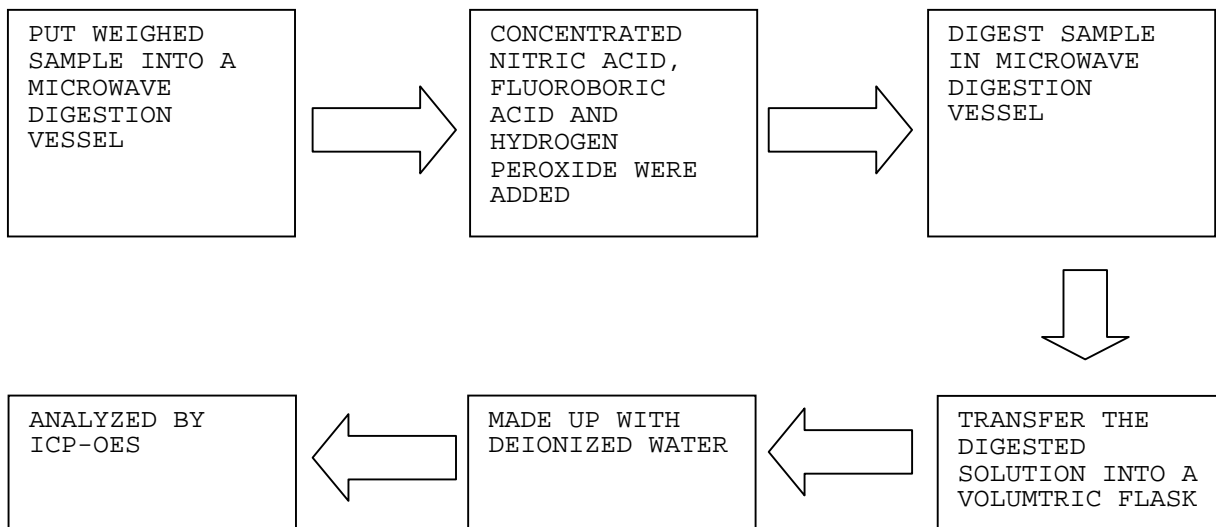

TEST REPORT

NUMBER: SZHH0051718502

TESTS CONDUCTED

3. TEST FOR CHROMIUM (VI) (Cr^{6+}) CONTENT (ALKALINE DIGESTION)

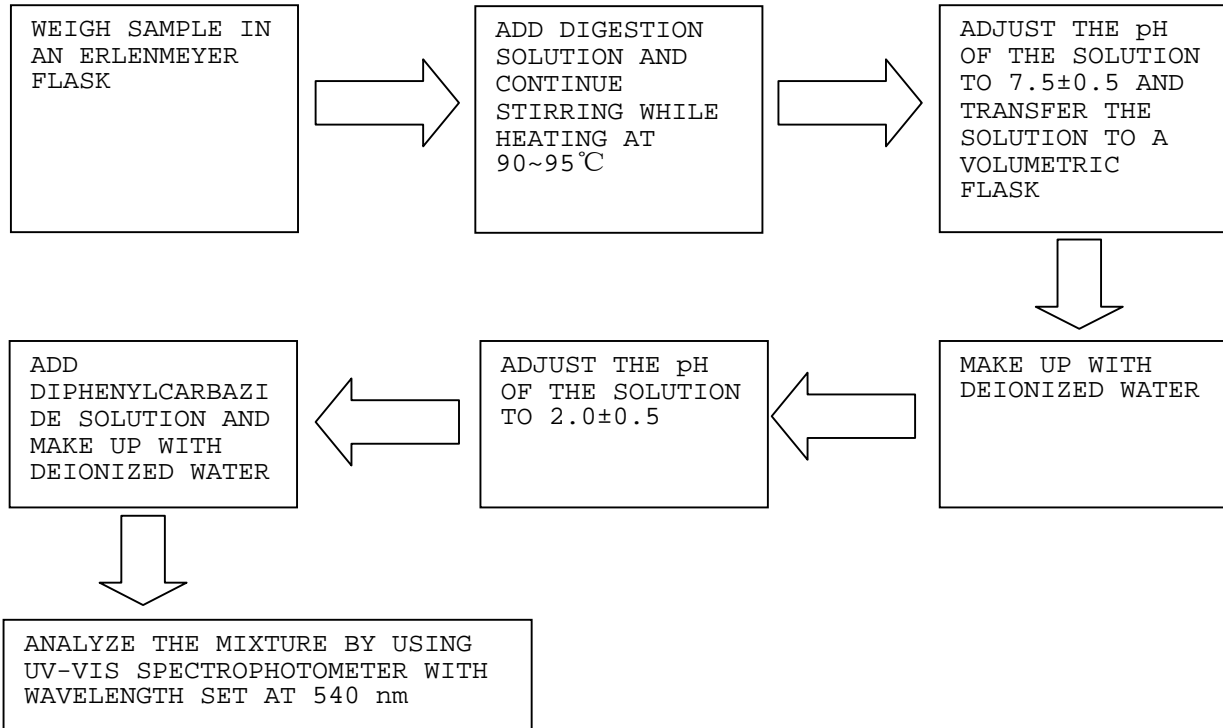

4. TEST FOR PBBs/PBDEs CONTENTS

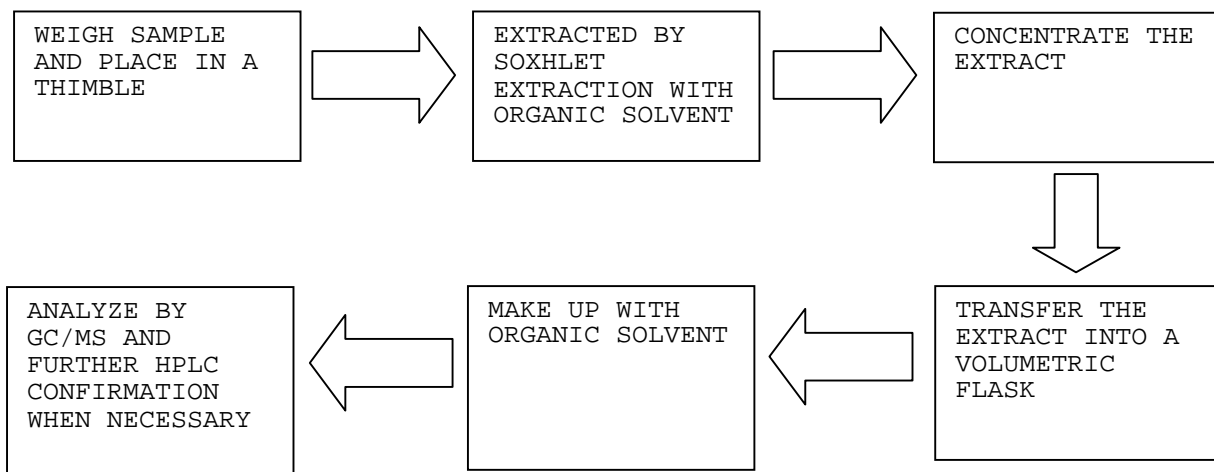

**TEST REPORT**

NUMBER: SZHH0051718502

TESTS CONDUCTED

2 (I) TEST RESULT SUMMARY :

HALOGEN CONTENT :

<u>TESTING ITEM</u>	<u>RESULT (ppm)</u>
FLUORINE (F) CONTENT	79
CHLORINE (Cl) CONTENT	144
BROMINE (Br) CONTENT	ND
IODINE (I) CONTENT	ND

REMARKS : ppm = PARTS PER MILLION
ND = NOT DETECTED

(II) TEST METHOD :

<u>TESTING ITEM</u>	<u>TESTING METHOD</u>	<u>REPORTING LIMIT</u>
HALOGEN (F, Cl, Br, I) CONTENT	WITH REFERENCE TO BS EN 14582:2007 BY CALORIMETRIC BOMB AND DETERMINED BY ION CHROMATOGRAPHY	50 ppm

REMARK : REPORTING LIMIT = QUANTITATION LIMIT OF ANALYTE IN SAMPLE

DATE SAMPLE RECEIVED : AUG 11, 2010

TESTING PERIOD : AUG 11, 2010 TO AUG 16, 2010

TEST REPORT

NUMBER: SZHH0051718502

TESTS CONDUCTED

(III) MEASUREMENT FLOWCHART:

TEST FOR HALOGEN CONTENT

REFERENCE METHOD: BS EN 14582:2007

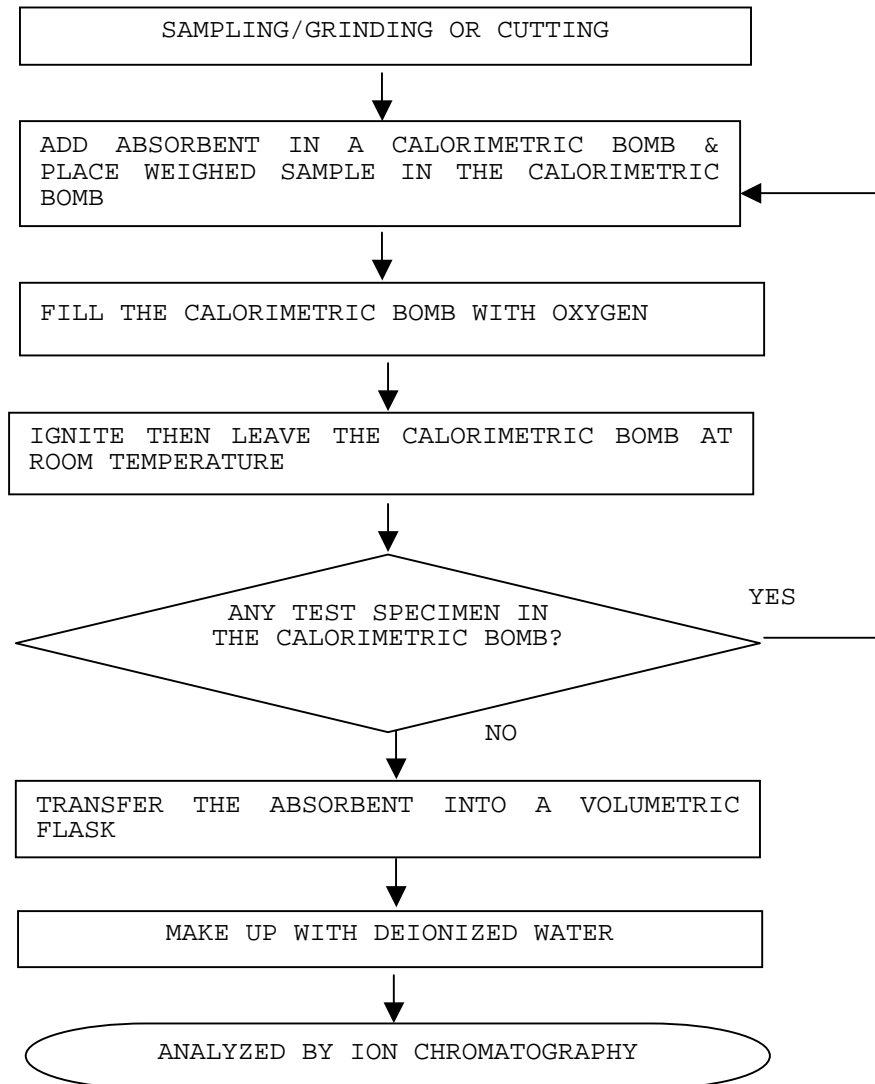

END OF REPORT



TEST REPORT

NUMBER: SZHH0051720501

APPLICANT: LITTELFUSE, INC.
8755 WEST HIGGINS ROAD SUITE 500
CHICAGO IL 60631 USA

DATE: Aug 17, 2010

ATTN: KRISTEEN BACILA/ARSENIO CESISTA JR.

SAMPLE DESCRIPTION:

ONE (1) SUBMITTED SAMPLE SAID TO BE **SILVER COLOR METAL**.
PART DESCRIPTION : ELEMENTS.
DATE SAMPLE RECEIVED : AUG 11, 2010.
DATE TEST STARTED : AUG 11, 2010.

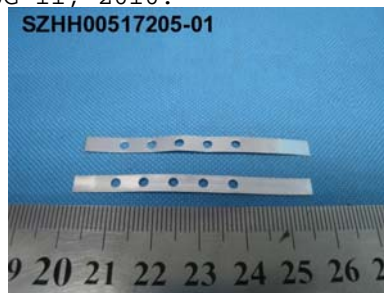

TESTS CONDUCTED:

AS REQUESTED BY THE APPLICANT, FOR DETAILS REFER TO ATTACHED PAGE(S)

AUTHORIZED BY:
FOR INTERTEK TESTING SERVICES
SHENZHEN LTD.



BEN N.L. LIN
GENERAL MANAGER

**TEST REPORT**

NUMBER: SZHH0051720501

TESTS CONDUCTED

RoHS CHEMICAL TEST

(A) TEST RESULT SUMMARY:

TESTING ITEM	RESULT
CADMIUM (Cd) CONTENT (mg/kg)	ND(<2)
LEAD (Pb) CONTENT (mg/kg)	16
MERCURY (Hg) CONTENT (mg/kg)	ND(<2)
CHROMIUM (VI)(Cr ⁶⁺) RESULT (BY BOILING WATER EXTRACTION ON METAL)(mg/kg WITH 50cm ²)	NEGATIVE (<0.02)

CHEMIST: LV LINNA

mg/kg = MILLIGRAM PER KILOGRAM = ppm

mg/kg WITH 50cm² = MILLIGRAM PER KILOGRAM WITH 50 SQUARE CENTIMETRE

< = LESS THAN

ND = NOT DETECTED

POSITIVE = A POSITIVE TEST RESULT INDICATED THE PRESENCE OF Cr(VI) AT THE TIME OF TESTING, EQUAL TO OR GREATER THAN THRESHOLD OF 1 mg/kg FOR SPOT TEST PROCEDURE OR 0.02 mg/kg FOR BOILING-WATER-EXTRACTION PROCEDURES WITH A SAMPLE SURFACE AREA OF 50cm² USED. HOWEVER, IT SHALL NOT BE INTERPRETED AS THE Cr(VI) CONCENTRATION IN THE COATING LAYER OF THE SAMPLE AND SHOULD NOT BE USED AS A METHOD DETECTION LIMIT FOR THIS QUALITATIVE TEST.

NEGATIVE = A NEGATIVE TEST RESULT INDICATED ABOVE POSITIVE OBSERVATION WAS NOT FOUND AT THE TIME OF TESTING. WHEN THE SPOT-TEST SHOWED A NEGATIVE RESULT, THE BOILING-WATER-EXTRACTION PROCEDURE SHALL BE USED TO VERIFY THE RESULT.

(B) RoHS REQUIREMENT:

RESTRICTED SUBSTANCES	LIMITS
CADMIUM (Cd)	0.01% (100 ppm)
LEAD (Pb)	0.1% (1000 ppm)
MERCURY (Hg)	0.1% (1000 ppm)
CHROMIUM (VI) (Cr ⁶⁺)	0.1% (1000 ppm)

THE ABOVE LIMITS WERE QUOTED FROM 2002/95/EC AND AMENDMENT 2005/618/EC FOR HOMOGENEOUS MATERIAL.

**TEST REPORT**

NUMBER: SZHH0051720501

TESTS CONDUCTED

(C) TEST METHOD:

TESTING ITEM	TESTING METHOD	REPORTING LIMIT
CADMIUM (Cd) CONTENT	WITH REFERENCE TO IEC 62321 EDITION 1.0:2008, BY ACID DIGESTION AND DETERMINED BY ICP - OES	2 mg/kg
LEAD (Pb) CONTENT	WITH REFERENCE TO IEC 62321 EDITION 1.0:2008, BY ACID DIGESTION AND DETERMINED BY ICP - OES	2 mg/kg
MERCURY (Hg) CONTENT	WITH REFERENCE TO IEC 62321 EDITION 1.0:2008, BY ACID DIGESTION AND DETERMINED BY ICP - OES	2 mg/kg
CHROMIUM (VI) (Cr ⁶⁺) CONTENT	WITH REFERENCE TO IEC 62321 EDITION 1.0:2008, BY BOILING WATER EXTRACTION AND DETERMINED BY UV-VIS SPECTROPHOTOMETER	POSITIVE / NEGATIVE (THRESHOLD OF 0.02mg/kg with 50cm ²)

DATE SAMPLE RECEIVED : AUG 11, 2010

TESTING PERIOD : AUG 11, 2010 TO AUG 12, 2010

TEST REPORT

NUMBER: SZHH0051720501

TESTS CONDUCTED

(D) MEASUREMENT FLOWCHART:

1. TEST FOR Cd/Pb CONTENTS

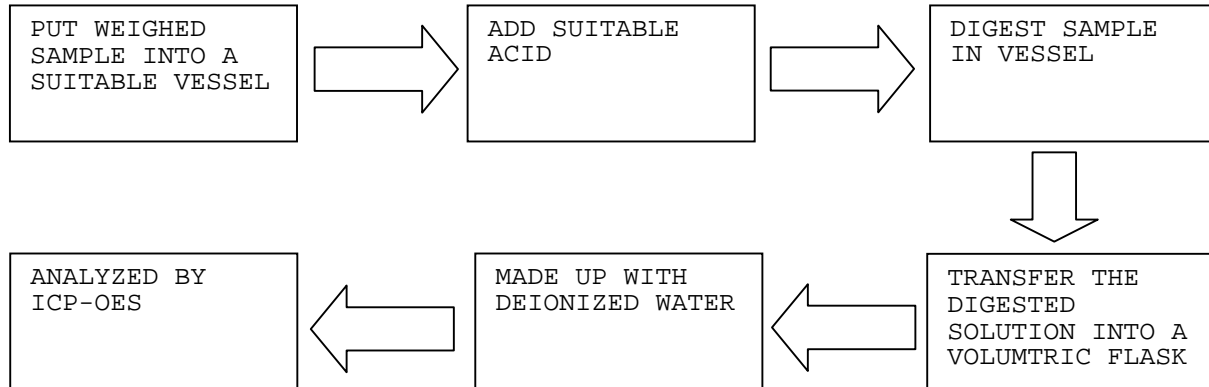

2. TEST FOR Hg CONTENT

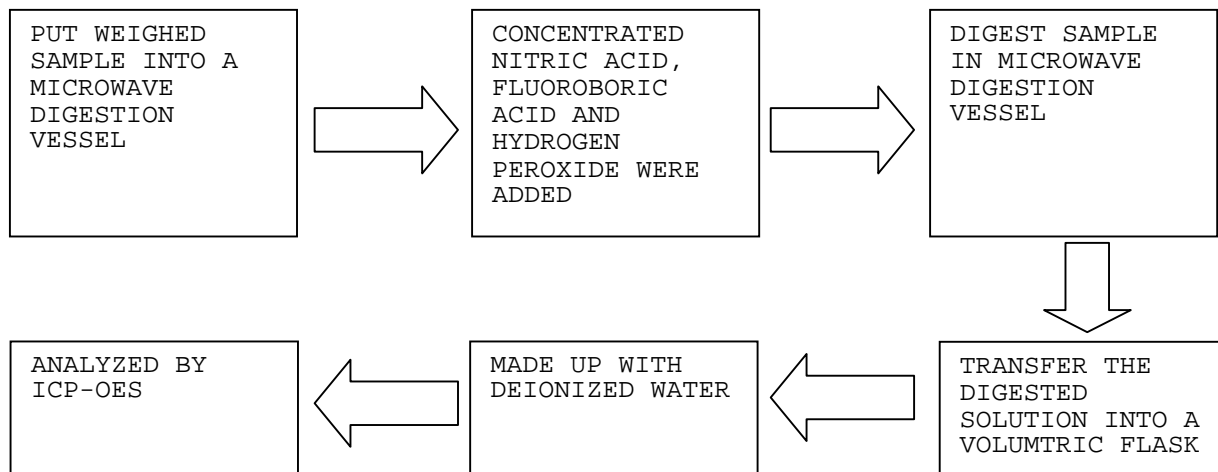

TEST REPORT

NUMBER: SZHH0051720501

TESTS CONDUCTED

3. TEST FOR CHROMIUM(VI) (Cr^{6+}) CONTENT (BOILING WATER EXTRACTION)

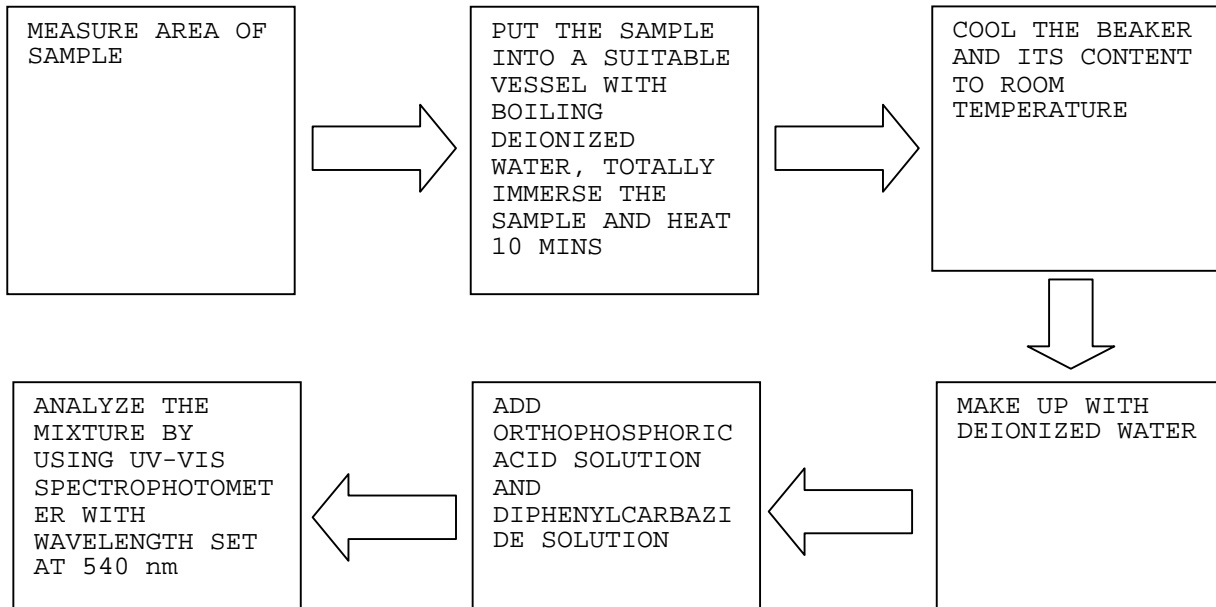

END OF REPORT



TEST REPORT

NUMBER: SZHH0051720502

APPLICANT: LITTELFUSE, INC.
8755 WEST HIGGINS ROAD SUITE 500
CHICAGO IL 60631 USA

DATE: Aug 17, 2010

ATTN: KRISTEEN BACILA/ARSENIO CESISTA JR.

SAMPLE DESCRIPTION:

ONE (1) SUBMITTED SAMPLE SAID TO BE **GREY-WHITE SAND**.
PART DESCRIPTION : SAND.
DATE SAMPLE RECEIVED : AUG 11, 2010.
DATE TEST STARTED : AUG 11, 2010.



TESTS CONDUCTED:

AS REQUESTED BY THE APPLICANT, FOR DETAILS REFER TO ATTACHED PAGE(S)

AUTHORIZED BY:
FOR INTERTEK TESTING SERVICES
SHENZHEN LTD.



BEN N.L. LIN
GENERAL MANAGER

**TEST REPORT**

NUMBER: SZHH0051720502

TESTS CONDUCTED

RoHS CHEMICAL TEST

(A) TEST RESULT SUMMARY:

TESTING ITEM	RESULT
CADMIUM (Cd) CONTENT (mg/kg)	ND (<2)
LEAD (Pb) CONTENT (mg/kg)	ND (<2)
MERCURY (Hg) CONTENT (mg/kg)	ND (<2)
CHROMIUM (VI) (Cr ⁶⁺) CONTENT (mg/kg)	ND (<1)

CHEMIST: LV LINNA

mg/kg = MILLIGRAM PER KILOGRAM = ppm

< = LESS THAN

ND = NOT DETECTED

(B) RoHS REQUIREMENT:

RESTRICTED SUBSTANCES	LIMITS
CADMIUM (Cd)	0.01% (100 ppm)
LEAD (Pb)	0.1% (1000 ppm)
MERCURY (Hg)	0.1% (1000 ppm)
CHROMIUM (VI) (Cr ⁶⁺)	0.1% (1000 ppm)

THE ABOVE LIMITS WERE QUOTED FROM 2002/95/EC AND AMENDMENT 2005/618/EC FOR HOMOGENEOUS MATERIAL.

(C) TEST METHOD:

TESTING ITEM	TESTING METHOD	REPORTING LIMIT
CADMIUM (Cd) CONTENT	WITH REFERENCE TO IEC 62321 EDITION 1.0:2008, BY ACID DIGESTION AND DETERMINED BY ICP - OES	2 mg/kg
LEAD (Pb) CONTENT	WITH REFERENCE TO IEC 62321 EDITION 1.0:2008, BY ACID DIGESTION AND DETERMINED BY ICP - OES	2 mg/kg
MERCURY (Hg) CONTENT	WITH REFERENCE TO IEC 62321 EDITION 1.0:2008, BY ACID DIGESTION AND DETERMINED BY ICP - OES	2 mg/kg
CHROMIUM (VI) (Cr ⁶⁺) CONTENT	WITH REFERENCE TO IEC 62321 EDITION 1.0:2008, BY ALKALINE DIGESTION AND DETERMINED BY UV-VIS SPECTROPHOTOMETER	1 mg/kg

DATE SAMPLE RECEIVED : AUG 11, 2010

TESTING PERIOD : AUG 11, 2010 TO AUG 12, 2010

TEST REPORT

NUMBER: SZHH0051720502

TESTS CONDUCTED

(D) MEASUREMENT FLOWCHART:

1. TEST FOR Cd/Pb CONTENTS

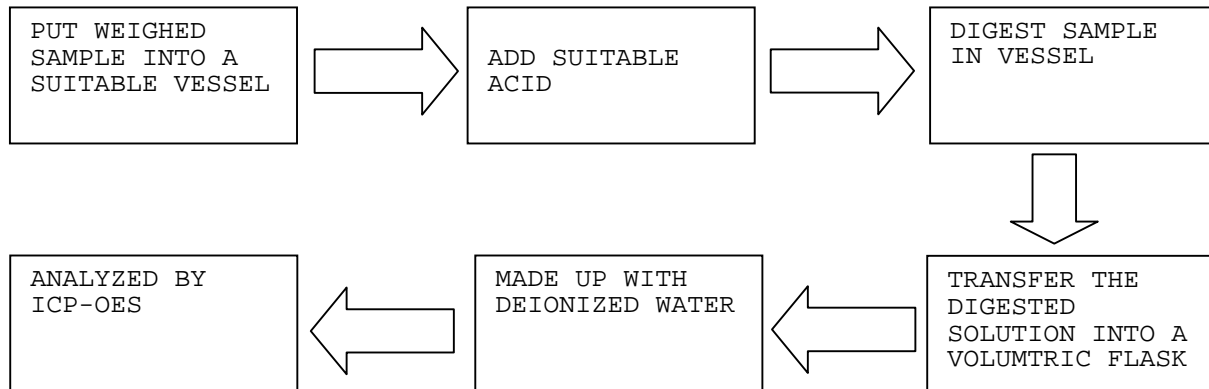

2. TEST FOR Hg CONTENT

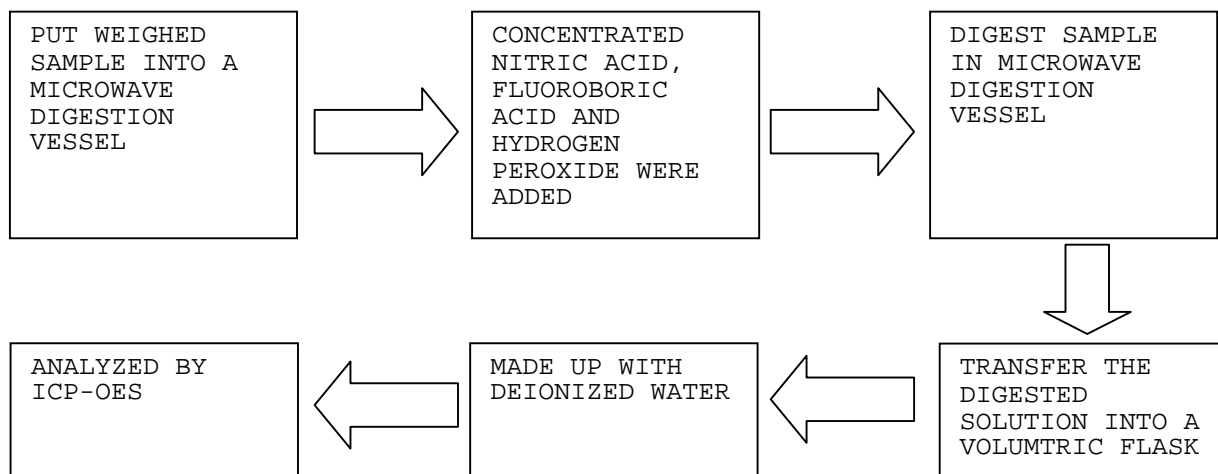

TEST REPORT

NUMBER: SZHH0051720502

TESTS CONDUCTED

3. TEST FOR CHROMIUM (VI) (Cr^{6+}) CONTENT (ALKALINE DIGESTION)

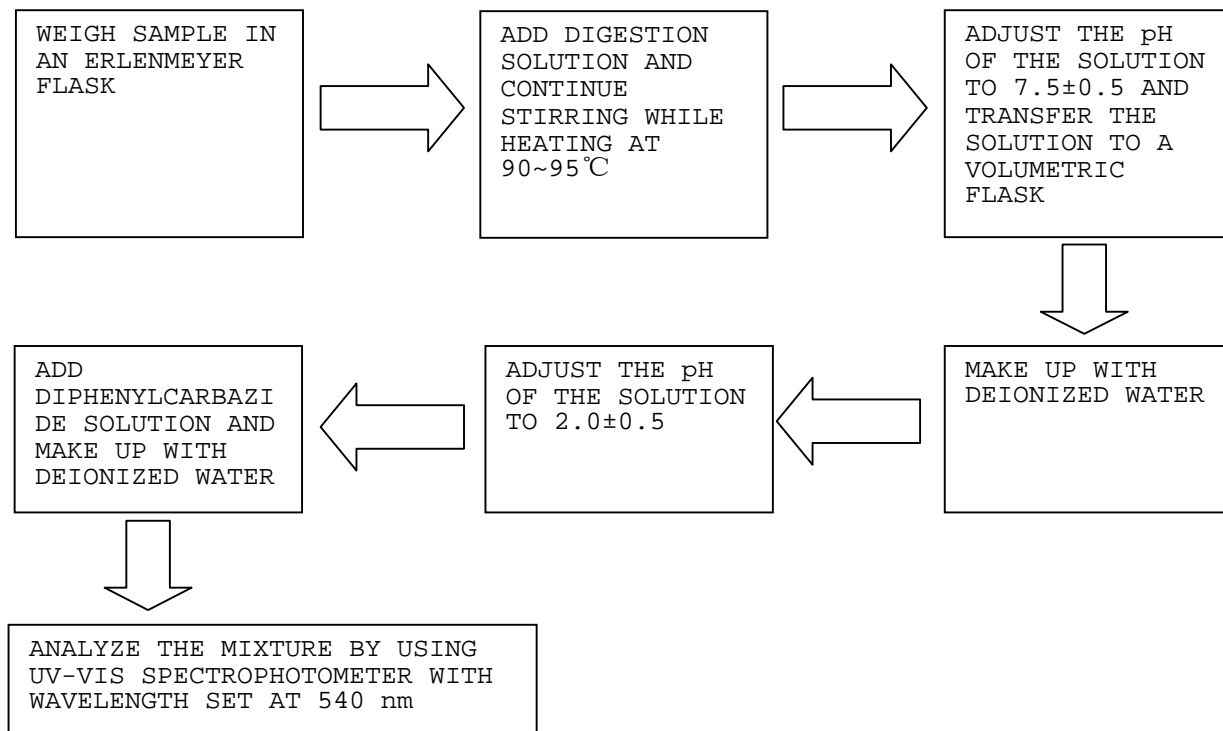

END OF REPORT

TEST REPORT

NUMBER: SZHH00517185

APPLICANT: LITTELFUSE, INC.
8755 WEST HIGGINS ROAD SUITE 500
CHICAGO IL 60631 USA

DATE: Aug 17, 2010

ATTN: KRISTEEN BACILA/ARSENIO CESISTA JR.

SAMPLE DESCRIPTION:

ONE (1) SUBMITTED SAMPLE SAID TO BE **LIGHT BLACK PLASTIC**.
PART DESCRIPTION : BODIES.
DATE SAMPLE RECEIVED : AUG 11, 2010.
DATE TEST STARTED : AUG 11, 2010.



TESTS CONDUCTED:

AS REQUESTED BY THE APPLICANT, FOR DETAILS REFER TO ATTACHED PAGE(S)

AUTHORIZED BY:
FOR INTERTEK TESTING SERVICES
SHENZHEN LTD.



BEN N.L. LIN
GENERAL MANAGER

**TEST REPORT**

NUMBER: SZHH00517185

TESTS CONDUCTED

1 RoHS CHEMICAL TEST

(A) TEST RESULT SUMMARY:

TESTING ITEM	RESULT
CADMIUM (Cd) CONTENT (mg/kg)	ND (<2)
LEAD (Pb) CONTENT (mg/kg)	ND (<2)
MERCURY (Hg) CONTENT (mg/kg)	ND (<2)
CHROMIUM (VI)(Cr ⁶⁺) CONTENT (mg/kg)	ND (<1)
POLYBROMINATED BIPHENYLS (PBBs) (mg/kg)	
MONOBROMOBIPHENYL (MonoBB)	ND (<5)
DIBROMOBIPHENYL (DiBB)	ND (<5)
TRIBROMOBIPHENYL (TriBB)	ND (<5)
TETRABROMOBIPHENYL (TetraBB)	ND (<5)
PENTABROMOBIPHENYL (PentaBB)	ND (<5)
HEXABROMOBIPHENYL (HexaBB)	ND (<5)
HEPTABROMOBIPHENYL (HeptaBB)	ND (<5)
OCTABROMOBIPHENYL (OctaBB)	ND (<5)
NONABROMOBIPHENYL (NonaBB)	ND (<5)
DECABROMOBIPHENYL (DecaBB)	ND (<5)
POLYBROMINATED DIPHENYL ETHERS (PBDEs) (mg/kg)	
MONOBROMODIPHENYL ETHER (MonoBDE)	ND (<5)
DIBROMODIPHENYL ETHER (DiBDE)	ND (<5)
TRIBROMODIPHENYL ETHER (TriBDE)	ND (<5)
TETRABROMODIPHENYL ETHER (TetraBDE)	ND (<5)
PENTABROMODIPHENYL ETHER (PentaBDE)	ND (<5)
HEXABROMODIPHENYL ETHER (HexaBDE)	ND (<5)
HEPTABROMODIPHENYL ETHER (HeptaBDE)	ND (<5)
OCTABROMODIPHENYL ETHER (OctaBDE)	ND (<5)
NONABROMODIPHENYL ETHER (NonaBDE)	ND (<5)
DECABROMODIPHENYL ETHER (DecaBDE)	ND (<5)

CHEMIST: LV LINNA

mg/kg = MILLIGRAM PER KILOGRAM = ppm

< = LESS THAN

ND = NOT DETECTED

**TEST REPORT**

NUMBER: SZHH00517185

TESTS CONDUCTED

(B) RoHS REQUIREMENT:

RESTRICTED SUBSTANCES	LIMITS
CADMIUM (Cd)	0.01% (100 ppm)
LEAD (Pb)	0.1% (1000 ppm)
MERCURY (Hg)	0.1% (1000 ppm)
CHROMIUM (VI) (Cr ⁶⁺)	0.1% (1000 ppm)
POLYBROMINATED BIPHENYLS (PBBs)	0.1% (1000 ppm)
POLYBROMINATED DIPHENYL ETHERS (PBDEs)	0.1% (1000 ppm)

THE ABOVE LIMITS WERE QUOTED FROM 2002/95/EC AND AMENDMENT 2005/618/EC FOR HOMOGENEOUS MATERIAL.

(C) TEST METHOD:

TESTING ITEM	TESTING METHOD	REPORTING LIMIT
CADMIUM (Cd) CONTENT	WITH REFERENCE TO IEC 62321 EDITION 1.0:2008, BY ACID DIGESTION AND DETERMINED BY ICP - OES	2 mg/kg
LEAD (Pb) CONTENT	WITH REFERENCE TO IEC 62321 EDITION 1.0:2008, BY ACID DIGESTION AND DETERMINED BY ICP - OES	2 mg/kg
MERCURY (Hg) CONTENT	WITH REFERENCE TO IEC 62321 EDITION 1.0:2008, BY ACID DIGESTION AND DETERMINED BY ICP - OES	2 mg/kg
CHROMIUM (VI) (Cr ⁶⁺) CONTENT	WITH REFERENCE TO IEC 62321 EDITION 1.0:2008, BY ALKALINE DIGESTION AND DETERMINED BY UV-VIS SPECTROPHOTOMETER	1 mg/kg
POLYBROMINATED BIPHENYLS (PBBs) & POLYBROMINATED DIPHENYL ETHERS (PBDEs)	WITH REFERENCE TO IEC 62321 EDITION 1.0:2008, BY SOLVENT EXTRACTION AND DETERMINED BY GC/MS AND FURTHER HPLC CONFIRMATION WHEN NECESSARY	5 mg/kg

DATE SAMPLE RECEIVED : AUG 11, 2010

TESTING PERIOD : AUG 11, 2010 TO AUG 14, 2010

TEST REPORT

NUMBER: SZHH00517185

TESTS CONDUCTED

(D) MEASUREMENT FLOWCHART:

1. TEST FOR Cd/Pb CONTENTS

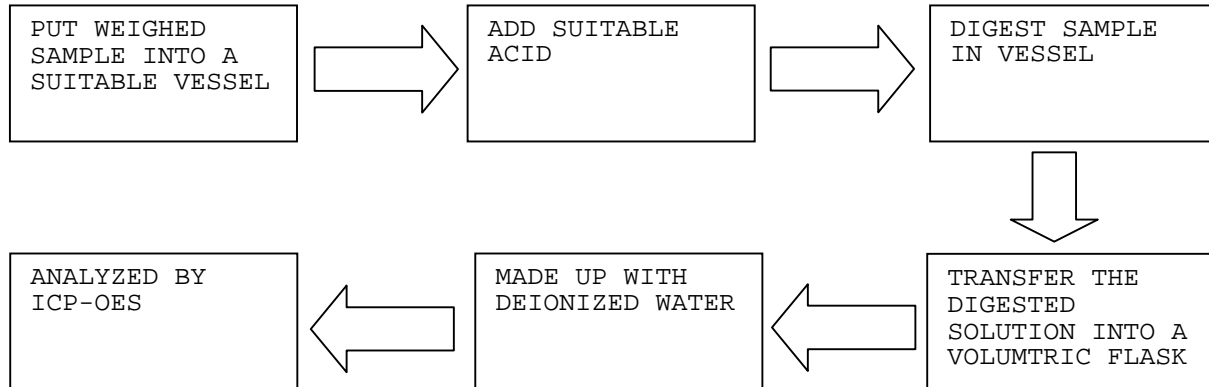

2. TEST FOR Hg CONTENT

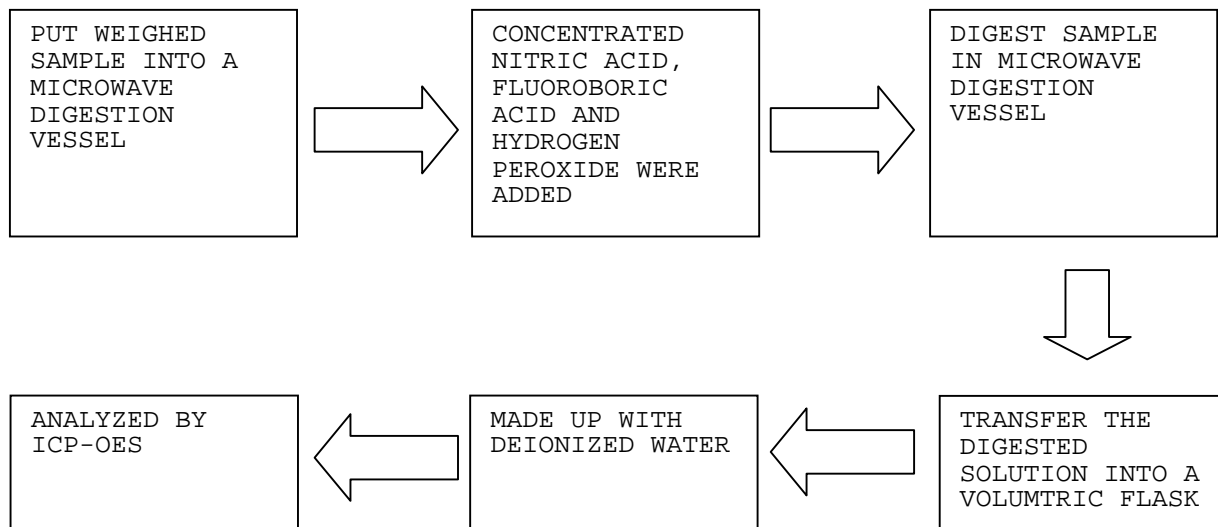

TEST REPORT

NUMBER: SZHH00517185

TESTS CONDUCTED

3. TEST FOR CHROMIUM (VI) (Cr^{6+}) CONTENT (ALKALINE DIGESTION)

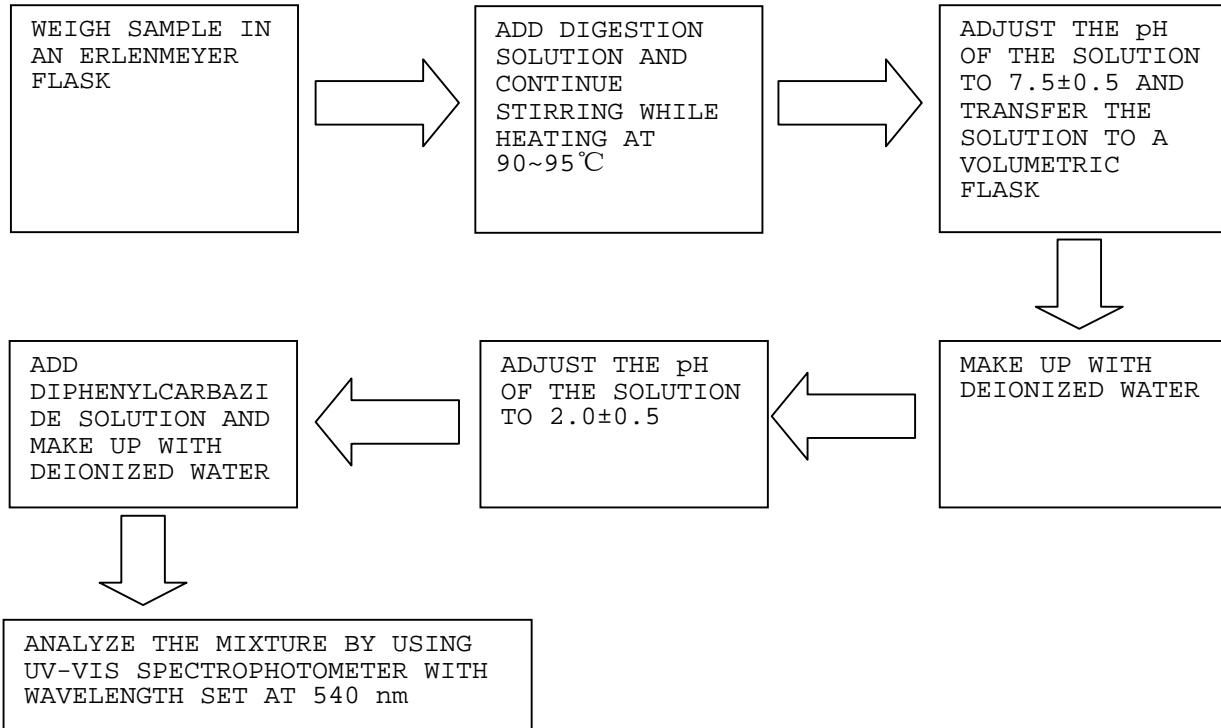

4. TEST FOR PBBs/PBDEs CONTENTS

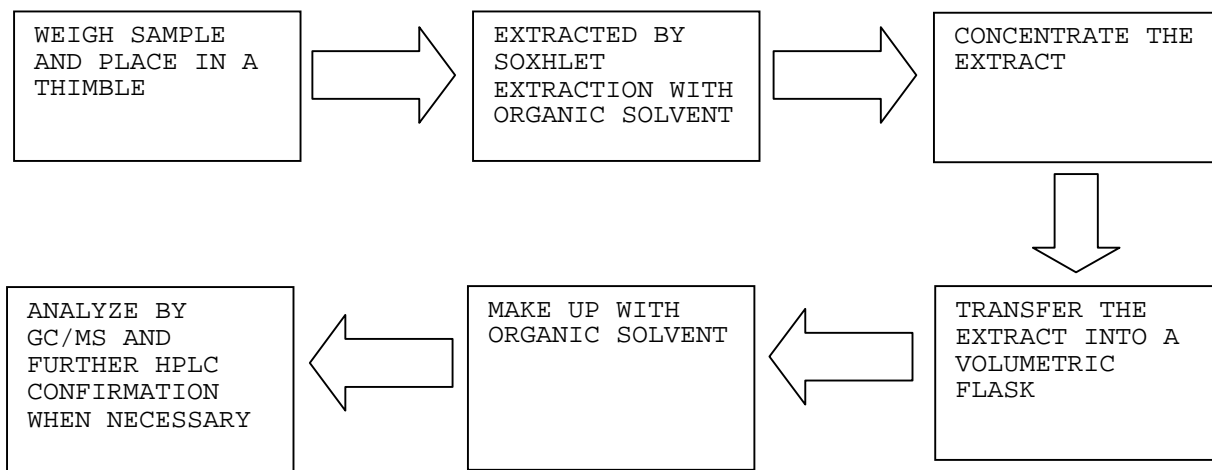

**TEST REPORT**

NUMBER: SZHH00517185

TESTS CONDUCTED

2 (I) TEST RESULT SUMMARY :

HALOGEN CONTENT :

<u>TESTING ITEM</u>	<u>RESULT (ppm)</u>
FLUORINE (F) CONTENT	234
CHLORINE (Cl) CONTENT	ND
BROMINE (Br) CONTENT	ND
IODINE (I) CONTENT	ND

REMARKS : ppm = PARTS PER MILLION
ND = NOT DETECTED

(II) TEST METHOD :

<u>TESTING ITEM</u>	<u>TESTING METHOD</u>	<u>REPORTING LIMIT</u>
HALOGEN (F, Cl, Br, I) CONTENT	WITH REFERENCE TO BS EN 14582:2007 BY CALORIMETRIC BOMB AND DETERMINED BY ION CHROMATOGRAPHY	50 ppm

REMARK : REPORTING LIMIT = QUANTITATION LIMIT OF ANALYTE IN SAMPLE

DATE SAMPLE RECEIVED : AUG 11, 2010

TESTING PERIOD : AUG 11, 2010 TO AUG 16, 2010

TEST REPORT

NUMBER: SZHH00517185

TESTS CONDUCTED

(III) MEASUREMENT FLOWCHART:

TEST FOR HALOGEN CONTENT

REFERENCE METHOD: BS EN 14582:2007

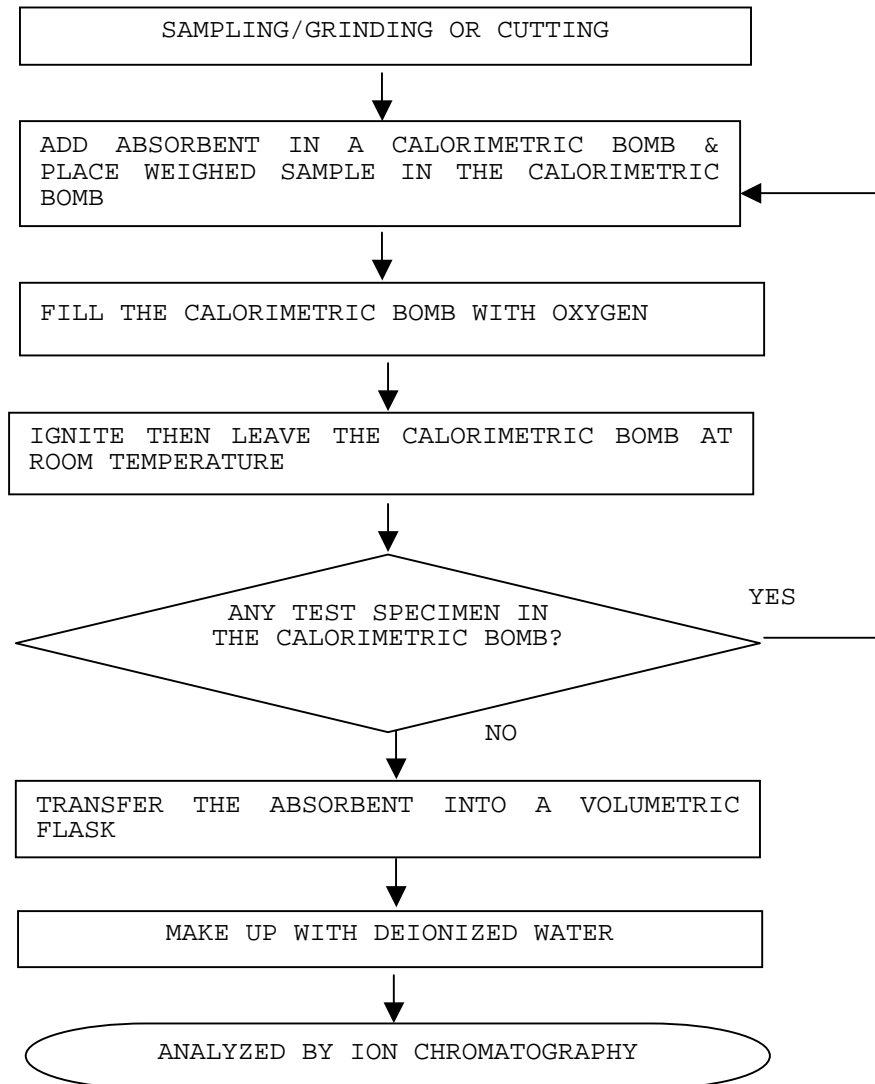

END OF REPORT

TEST REPORT

NUMBER: SZHH0051718503

APPLICANT: LITTELFUSE, INC.
8755 WEST HIGGINS ROAD SUITE 500
CHICAGO IL 60631 USA

DATE: Aug 17, 2010

ATTN: KRISTEEN BACILA/ARSENIO CESISTA JR.

SAMPLE DESCRIPTION:

ONE (1) SUBMITTED SAMPLE SAID TO BE **BLACK SOFT PLASTIC**.
PART DESCRIPTION : GROMMETS.
DATE SAMPLE RECEIVED : AUG 11, 2010.
DATE TEST STARTED : AUG 11, 2010.



TESTS CONDUCTED:

AS REQUESTED BY THE APPLICANT, FOR DETAILS REFER TO ATTACHED PAGE(S)

AUTHORIZED BY:
FOR INTERTEK TESTING SERVICES
SHENZHEN LTD.



BEN N.L. LIN
GENERAL MANAGER

**TEST REPORT**

NUMBER: SZHH0051718503

TESTS CONDUCTED

1 RoHS CHEMICAL TEST

(A) TEST RESULT SUMMARY:

TESTING ITEM	RESULT
CADMIUM (Cd) CONTENT (mg/kg)	ND (<2)
LEAD (Pb) CONTENT (mg/kg)	ND (<2)
MERCURY (Hg) CONTENT (mg/kg)	ND (<2)
CHROMIUM (VI)(Cr ⁶⁺) CONTENT (mg/kg)	ND (<1)
POLYBROMINATED BIPHENYLS (PBBs) (mg/kg)	
MONOBROMOBIPHENYL (MonoBB)	ND (<5)
DIBROMOBIPHENYL (DiBB)	ND (<5)
TRIBROMOBIPHENYL (TriBB)	ND (<5)
TETRABROMOBIPHENYL (TetraBB)	ND (<5)
PENTABROMOBIPHENYL (PentaBB)	ND (<5)
HEXABROMOBIPHENYL (HexaBB)	ND (<5)
HEPTABROMOBIPHENYL (HeptaBB)	ND (<5)
OCTABROMOBIPHENYL (OctaBB)	ND (<5)
NONABROMOBIPHENYL (NonaBB)	ND (<5)
DECABROMOBIPHENYL (DecaBB)	ND (<5)
POLYBROMINATED DIPHENYL ETHERS (PBDEs) (mg/kg)	
MONOBROMODIPHENYL ETHER (MonoBDE)	ND (<5)
DIBROMODIPHENYL ETHER (DiBDE)	ND (<5)
TRIBROMODIPHENYL ETHER (TriBDE)	ND (<5)
TETRABROMODIPHENYL ETHER (TetraBDE)	ND (<5)
PENTABROMODIPHENYL ETHER (PentaBDE)	ND (<5)
HEXABROMODIPHENYL ETHER (HexaBDE)	ND (<5)
HEPTABROMODIPHENYL ETHER (HeptaBDE)	ND (<5)
OCTABROMODIPHENYL ETHER (OctaBDE)	ND (<5)
NONABROMODIPHENYL ETHER (NonaBDE)	ND (<5)
DECABROMODIPHENYL ETHER (DecaBDE)	ND (<5)

CHEMIST: LV LINNA

mg/kg = MILLIGRAM PER KILOGRAM = ppm

< = LESS THAN

ND = NOT DETECTED

**TEST REPORT**

NUMBER: SZHH0051718503

TESTS CONDUCTED

(B) RoHS REQUIREMENT:

RESTRICTED SUBSTANCES	LIMITS
CADMIUM (Cd)	0.01% (100 ppm)
LEAD (Pb)	0.1% (1000 ppm)
MERCURY (Hg)	0.1% (1000 ppm)
CHROMIUM (VI) (Cr ⁶⁺)	0.1% (1000 ppm)
POLYBROMINATED BIPHENYLS (PBBs)	0.1% (1000 ppm)
POLYBROMINATED DIPHENYL ETHERS (PBDEs)	0.1% (1000 ppm)

THE ABOVE LIMITS WERE QUOTED FROM 2002/95/EC AND AMENDMENT 2005/618/EC FOR HOMOGENEOUS MATERIAL.

(C) TEST METHOD:

TESTING ITEM	TESTING METHOD	REPORTING LIMIT
CADMIUM (Cd) CONTENT	WITH REFERENCE TO IEC 62321 EDITION 1.0:2008, BY ACID DIGESTION AND DETERMINED BY ICP - OES	2 mg/kg
LEAD (Pb) CONTENT	WITH REFERENCE TO IEC 62321 EDITION 1.0:2008, BY ACID DIGESTION AND DETERMINED BY ICP - OES	2 mg/kg
MERCURY (Hg) CONTENT	WITH REFERENCE TO IEC 62321 EDITION 1.0:2008, BY ACID DIGESTION AND DETERMINED BY ICP - OES	2 mg/kg
CHROMIUM (VI) (Cr ⁶⁺) CONTENT	WITH REFERENCE TO IEC 62321 EDITION 1.0:2008, BY ALKALINE DIGESTION AND DETERMINED BY UV-VIS SPECTROPHOTOMETER	1 mg/kg
POLYBROMINATED BIPHENYLS (PBBs) & POLYBROMINATED DIPHENYL ETHERS (PBDEs)	WITH REFERENCE TO IEC 62321 EDITION 1.0:2008, BY SOLVENT EXTRACTION AND DETERMINED BY GC/MS AND FURTHER HPLC CONFIRMATION WHEN NECESSARY	5 mg/kg

DATE SAMPLE RECEIVED : AUG 11, 2010

TESTING PERIOD : AUG 11, 2010 TO AUG 14, 2010

TEST REPORT

NUMBER: SZHH0051718503

TESTS CONDUCTED

(D) MEASUREMENT FLOWCHART:

1. TEST FOR Cd/Pb CONTENTS

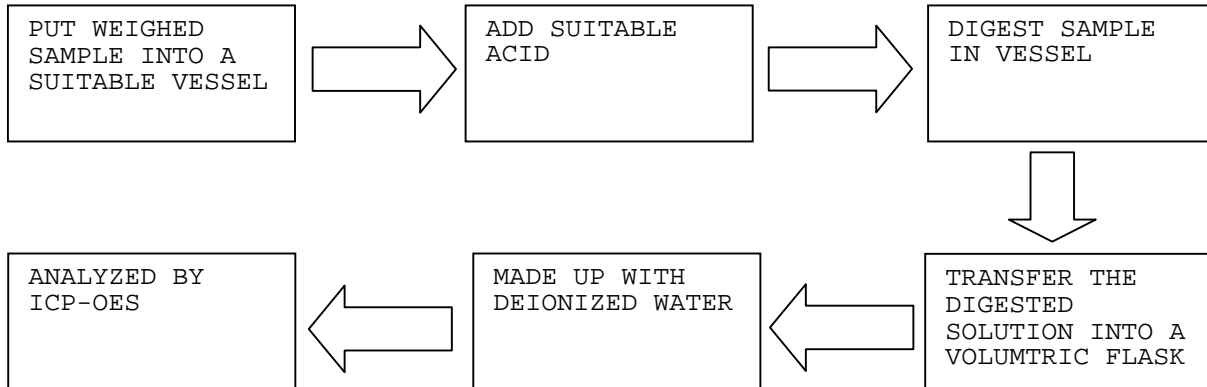

2. TEST FOR Hg CONTENT

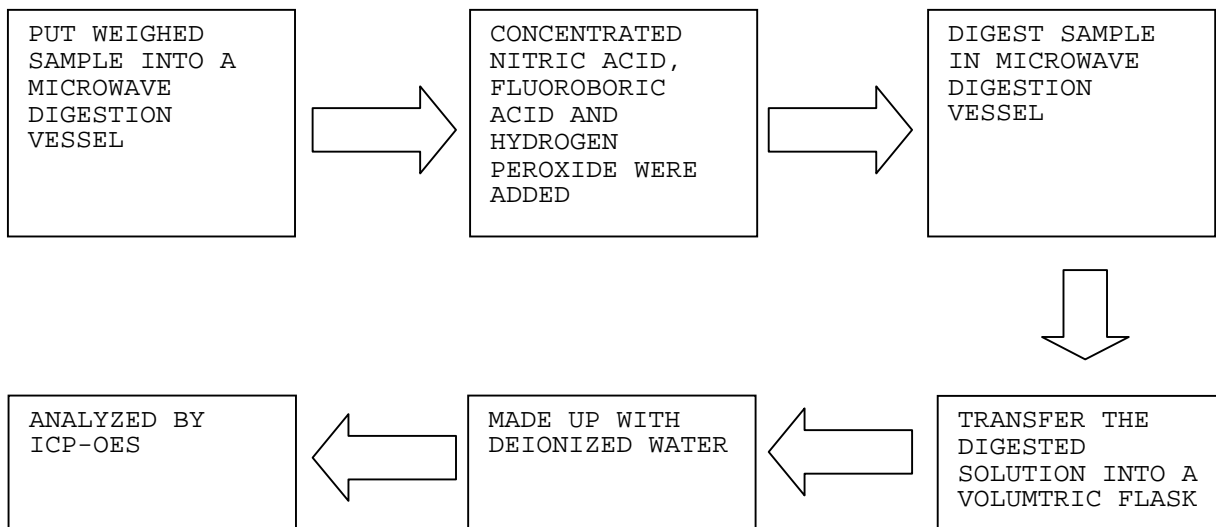

TEST REPORT

NUMBER: SZHH0051718503

TESTS CONDUCTED

3. TEST FOR CHROMIUM (VI) (Cr^{6+}) CONTENT (ALKALINE DIGESTION)

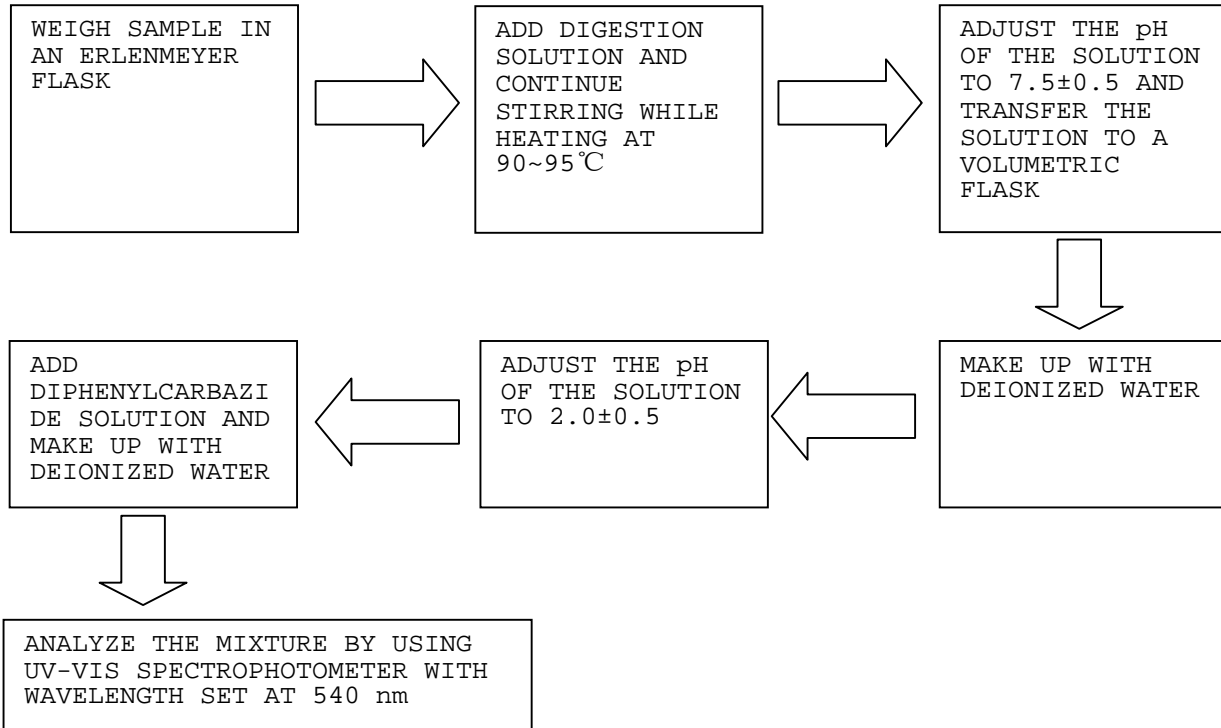

4. TEST FOR PBBs/PBDEs CONTENTS

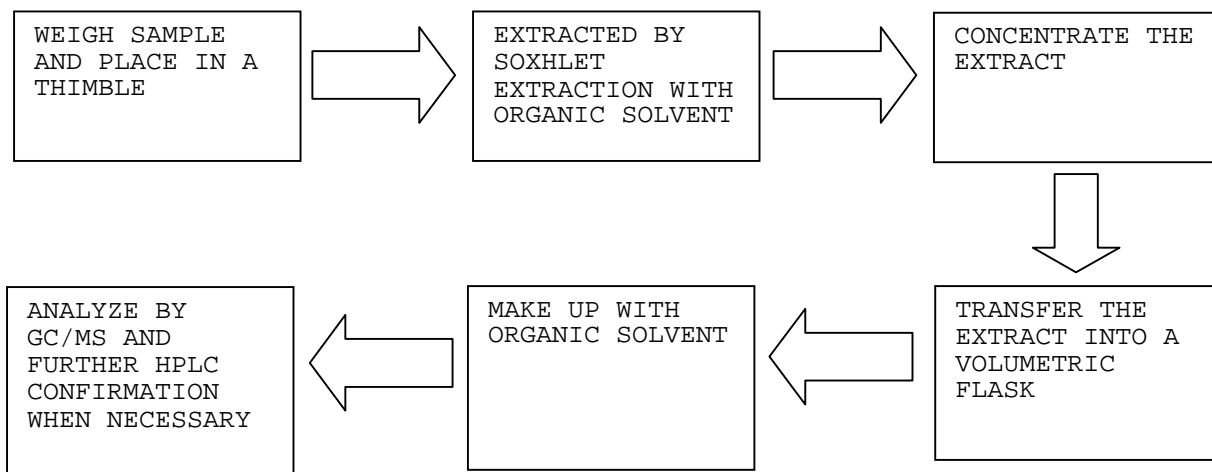

**TEST REPORT**

NUMBER: SZHH0051718503

TESTS CONDUCTED

2 (I) TEST RESULT SUMMARY :

HALOGEN CONTENT :

<u>TESTING ITEM</u>	<u>RESULT (ppm)</u>
FLUORINE (F) CONTENT	ND
CHLORINE (Cl) CONTENT	189
BROMINE (Br) CONTENT	ND
IODINE (I) CONTENT	ND

REMARKS : ppm = PARTS PER MILLION
ND = NOT DETECTED

(II) TEST METHOD :

<u>TESTING ITEM</u>	<u>TESTING METHOD</u>	<u>REPORTING LIMIT</u>
HALOGEN (F, Cl, Br, I) CONTENT	WITH REFERENCE TO BS EN 14582:2007 BY CALORIMETRIC BOMB AND DETERMINED BY ION CHROMATOGRAPHY	50 ppm

REMARK : REPORTING LIMIT = QUANTITATION LIMIT OF ANALYTE IN SAMPLE

DATE SAMPLE RECEIVED : AUG 11, 2010

TESTING PERIOD : AUG 11, 2010 TO AUG 16, 2010

TEST REPORT

NUMBER: SZHH0051718503

TESTS CONDUCTED

(III) MEASUREMENT FLOWCHART:

TEST FOR HALOGEN CONTENT

REFERENCE METHOD: BS EN 14582:2007

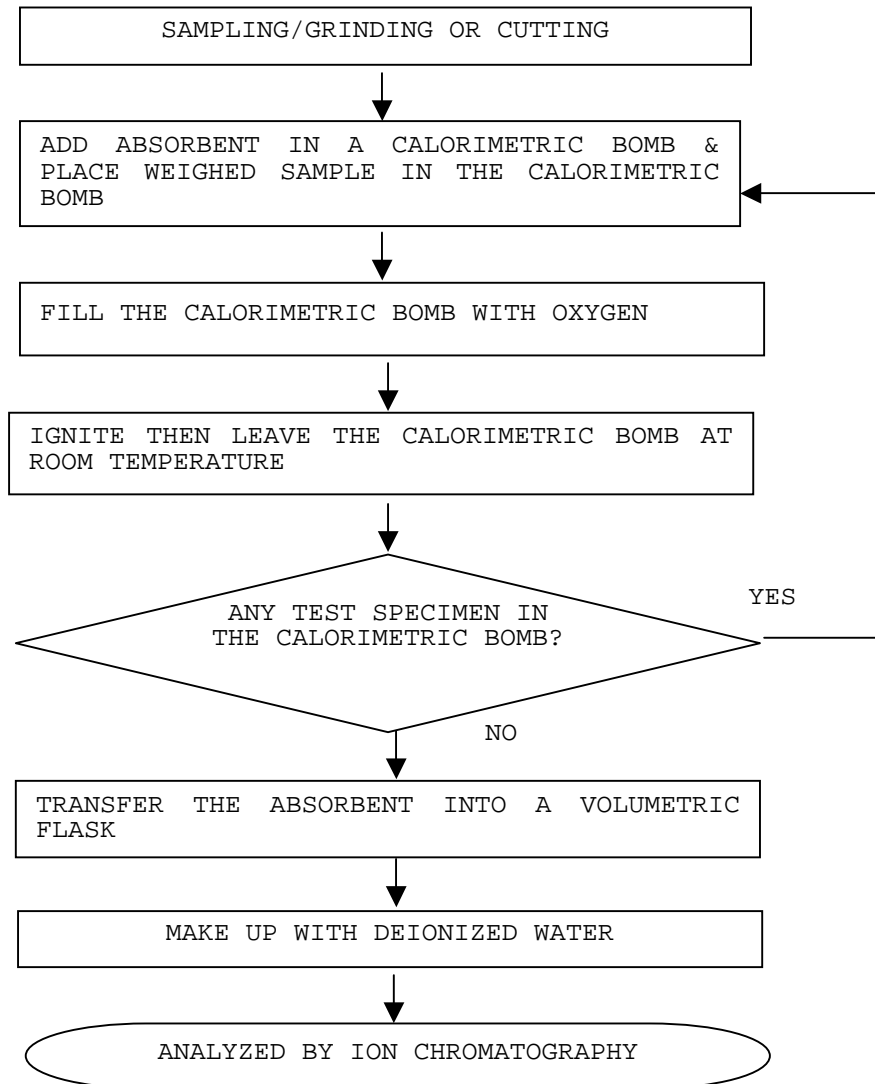

END OF REPORT

TEST REPORT

NUMBER: SZHH00540179

APPLICANT: LITTELFUSE, INC
8755 WEST HIGGINS ROAD SUITE
500CHICAGO IL 60631 USA

DATE: Nov 10, 2010

ATTN: KRISTEEN BACILA/ARSENIO CESISTA JR.

SAMPLE DESCRIPTION:

ONE (1) SUBMITTED SAMPLE SAID TO BE **INDICATOR WIRES**.

TESTED COMPONENTS:

- (a) YELLOW PLASTIC (WIRE COVERING).
- (b) SILVER COLOR METAL WIRE.

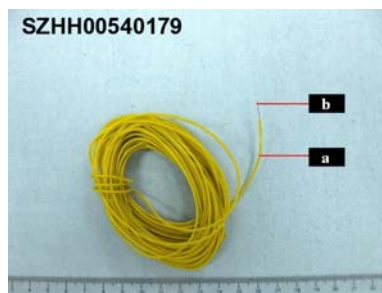

TESTS CONDUCTED:

AS REQUESTED BY THE APPLICANT, FOR DETAILS REFER TO ATTACHED PAGE(S)

AUTHORIZED BY:
FOR INTERTEK TESTING SERVICES
SHENZHEN LTD.



BEN N.L. LIN
GENERAL MANAGER

**TEST REPORT**

NUMBER: SZHH00540179

TESTS CONDUCTED

1 RoHS CHEMICAL TEST

(A) TEST RESULT SUMMARY:

TESTING ITEM	RESULT
	(a)
CADMIUM (Cd) CONTENT (mg/kg)	ND (<2)
LEAD (Pb) CONTENT (mg/kg)	25
MERCURY (Hg) CONTENT (mg/kg)	ND (<2)
CHROMIUM (VI)(Cr ⁶⁺) CONTENT (mg/kg)	ND (<1)
POLYBROMINATED BIPHENYLS (PBBs) (mg/kg)	
MONOBROMOBIPHENYL (MonoBB)	ND (<5)
DIBROMOBIPHENYL (DiBB)	ND (<5)
TRIBROMOBIPHENYL (TriBB)	ND (<5)
TETRABROMOBIPHENYL (TetraBB)	ND (<5)
PENTABROMOBIPHENYL (PentaBB)	ND (<5)
HEXABROMOBIPHENYL (HexaBB)	ND (<5)
HEPTABROMOBIPHENYL (HeptaBB)	ND (<5)
OCTABROMOBIPHENYL (OctaBB)	ND (<5)
NONABROMOBIPHENYL (NonaBB)	ND (<5)
DECABROMOBIPHENYL (DecaBB)	ND (<5)
POLYBROMINATED DIPHENYL ETHERS (PBDEs) (mg/kg)	
MONOBROMODIPHENYL ETHER (MonoBDE)	ND (<5)
DIBROMODIPHENYL ETHER (DiBDE)	ND (<5)
TRIBROMODIPHENYL ETHER (TriBDE)	ND (<5)
TETRABROMODIPHENYL ETHER (TetraBDE)	ND (<5)
PENTABROMODIPHENYL ETHER (PentaBDE)	ND (<5)
HEXABROMODIPHENYL ETHER (HexaBDE)	ND (<5)
HEPTABROMODIPHENYL ETHER (HeptaBDE)	ND (<5)
OCTABROMODIPHENYL ETHER (OctaBDE)	ND (<5)
NONABROMODIPHENYL ETHER (NonaBDE)	ND (<5)
DECABROMODIPHENYL ETHER (DecaBDE)	ND (<5)

CHEMIST: LV LINNA

mg/kg = MILLIGRAM PER KILOGRAM = ppm

< = LESS THAN

ND = NOT DETECTED

TEST REPORT

NUMBER: SZHH00540179

TESTS CONDUCTED

(B) RoHS REQUIREMENT:

RESTRICTED SUBSTANCES	LIMITS
CADMIUM (Cd)	0.01% (100 ppm)
LEAD (Pb)	0.1% (1000 ppm)
MERCURY (Hg)	0.1% (1000 ppm)
CHROMIUM (VI) (Cr ⁶⁺)	0.1% (1000 ppm)
POLYBROMINATED BIPHENYLS (PBBs)	0.1% (1000 ppm)
POLYBROMINATED DIPHENYL ETHERS (PBDEs)	0.1% (1000 ppm)

THE ABOVE LIMITS WERE QUOTED FROM 2002/95/EC AND AMENDMENT 2005/618/EC FOR HOMOGENEOUS MATERIAL.

(C) TEST METHOD:

TESTING ITEM	TESTING METHOD	REPORTING LIMIT
CADMIUM (Cd) CONTENT	WITH REFERENCE TO IN-HOUSE METHOD AND DETERMINED BY ICP - OES	2 mg/kg
LEAD (Pb) CONTENT	WITH REFERENCE TO IN-HOUSE METHOD AND DETERMINED BY ICP - OES	2 mg/kg
MERCURY (Hg) CONTENT	WITH REFERENCE TO IN-HOUSE METHOD AND DETERMINED BY ICP - OES	2 mg/kg
CHROMIUM (VI) (Cr ⁶⁺) CONTENT	WITH REFERENCE TO IEC 62321 EDITION 1.0:2008, BY ALKALINE DIGESTION AND DETERMINED BY UV-VIS SPECTROPHOTOMETER	1 mg/kg
POLYBROMINATED BIPHENYLS (PBBs) & POLYBROMINATED DIPHENYL ETHERS (PBDEs)	WITH REFERENCE TO IEC 62321 EDITION 1.0:2008, BY SOLVENT EXTRACTION AND DETERMINED BY GC/MS AND FURTHER HPLC CONFIRMATION WHEN NECESSARY	5 mg/kg

TEST REPORT

NUMBER: SZHH00540179

TESTS CONDUCTED

2 RoHS CHEMICAL TEST

(A) TEST RESULT SUMMARY:

TESTING ITEM	RESULT
	(b)
CADMIUM (Cd) CONTENT (mg/kg)	ND (<2)
LEAD (Pb) CONTENT (mg/kg)	ND (<2)
MERCURY (Hg) CONTENT (mg/kg)	ND (<2)
CHROMIUM (VI)(Cr ⁶⁺) RESULT (BY BOILING WATER EXTRACTION ON METAL) (mg/kg WITH 50cm ²)	NEGATIVE (<0.02)

CHEMIST: LV LINNA

mg/kg = MILLIGRAM PER KILOGRAM = ppm

mg/kg WITH 50cm² = MILLIGRAM PER KILOGRAM WITH 50 SQUARE CENTIMETRE

< = LESS THAN

ND = NOT DETECTED

POSITIVE = A POSITIVE TEST RESULT INDICATED THE PRESENCE OF Cr(VI) AT THE TIME OF TESTING, EQUAL TO OR GREATER THAN THRESHOLD OF 1 mg/kg FOR SPOT TEST PROCEDURE OR 0.02 mg/kg FOR BOILING-WATER-EXTRACTION PROCEDURES WITH A SAMPLE SURFACE AREA OF 50cm² USED. HOWEVER, IT SHALL NOT BE INTERPRETED AS THE Cr(VI) CONCENTRATION IN THE COATING LAYER OF THE SAMPLE AND SHOULD NOT BE USED AS A METHOD DETECTION LIMIT FOR THIS QUALITATIVE TEST.

NEGATIVE = A NEGATIVE TEST RESULT INDICATED ABOVE POSITIVE OBSERVATION WAS NOT FOUND AT THE TIME OF TESTING. WHEN THE SPOT-TEST SHOWED A NEGATIVE RESULT, THE BOILING-WATER-EXTRACTION PROCEDURE SHALL BE USED TO VERIFY THE RESULT.

(B) RoHS REQUIREMENT:

RESTRICTED SUBSTANCES	LIMITS
CADMIUM (Cd)	0.01% (100 ppm)
LEAD (Pb)	0.1% (1000 ppm)
MERCURY (Hg)	0.1% (1000 ppm)
CHROMIUM (VI) (Cr ⁶⁺)	0.1% (1000 ppm)

THE ABOVE LIMITS WERE QUOTED FROM 2002/95/EC AND AMENDMENT 2005/618/EC FOR HOMOGENEOUS MATERIAL.

TEST REPORT

NUMBER: SZHH00540179

TESTS CONDUCTED

(C) TEST METHOD:

TESTING ITEM	TESTING METHOD	REPORTING LIMIT
CADMIUM (Cd) CONTENT	WITH REFERENCE TO IEC 62321 EDITION 1.0:2008, BY ACID DIGESTION AND DETERMINED BY ICP - OES	2 mg/kg
LEAD (Pb) CONTENT	WITH REFERENCE TO IEC 62321 EDITION 1.0:2008, BY ACID DIGESTION AND DETERMINED BY ICP - OES	2 mg/kg
MERCURY (Hg) CONTENT	WITH REFERENCE TO IEC 62321 EDITION 1.0:2008, BY ACID DIGESTION AND DETERMINED BY ICP - OES	2 mg/kg
CHROMIUM (VI) (Cr^{6+}) CONTENT	WITH REFERENCE TO IEC 62321 EDITION 1.0:2008, BY BOILING WATER EXTRACTION AND DETERMINED BY UV-VIS SPECTROPHOTOMETER	POSITIVE/ NEGATIVE (THRESHOLD OF 0.02mg/kg with 50cm ²)

DATE SAMPLE RECEIVED: NOV 03, 2010
TESTING PERIOD: NOV 03, 2010 TO NOV 08, 2010

(D) MEASUREMENT FLOWCHART:

1. TEST FOR Cd/Pb CONTENTS

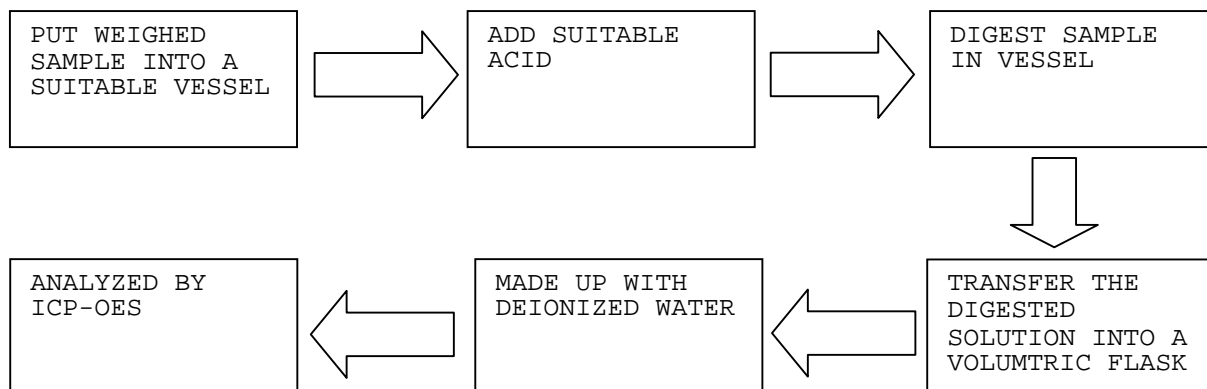

TEST REPORT

NUMBER: SZHH00540179

TESTS CONDUCTED

2. TEST FOR Hg CONTENT

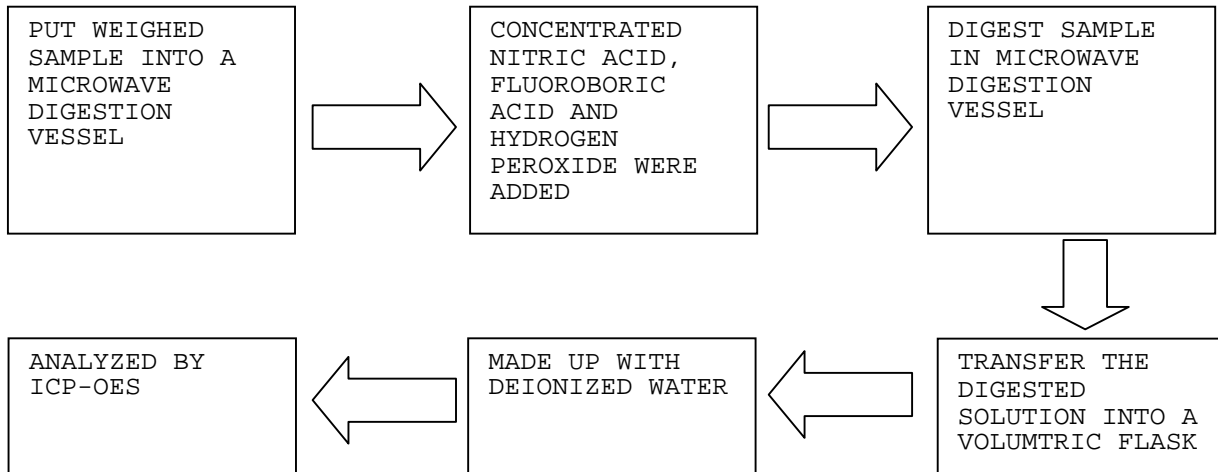

3. TEST FOR CHROMIUM (VI)(Cr⁶⁺) CONTENT (ALKALINE DIGESTION)

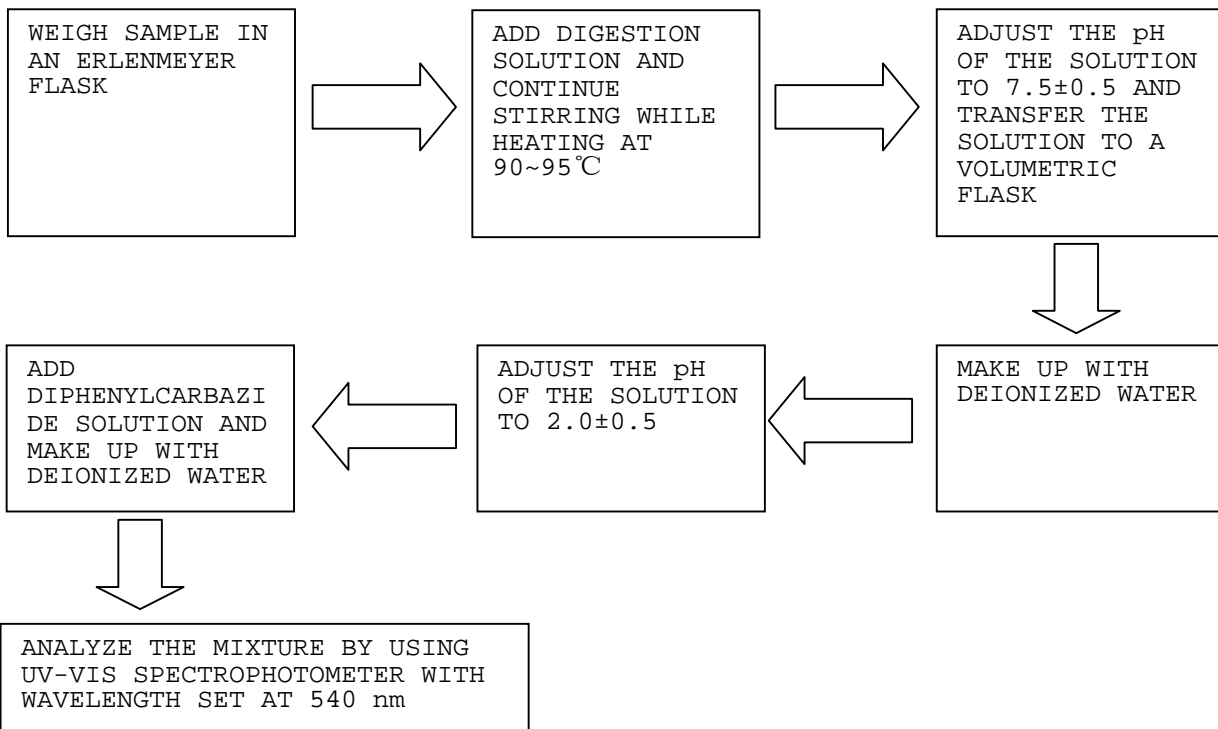

TEST REPORT

NUMBER: SZHH00540179

TESTS CONDUCTED

4. TEST FOR CHROMIUM(VI) (Cr^{6+}) CONTENT (BOILING WATER EXTRACTION)

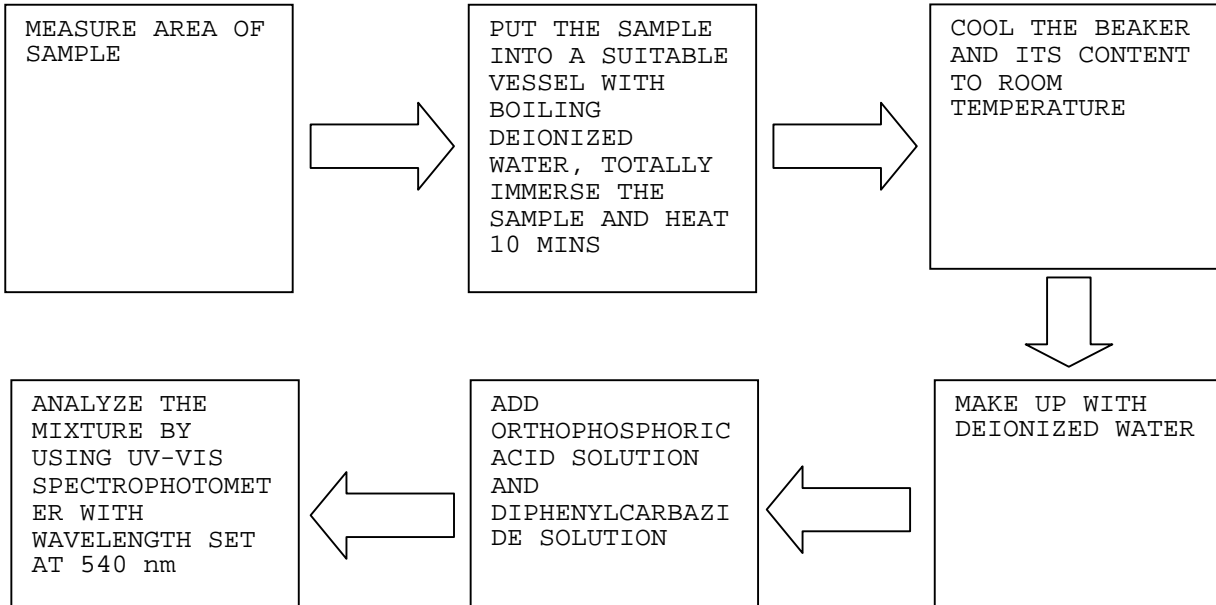

5. TEST FOR PBBs/PBDEs CONTENTS

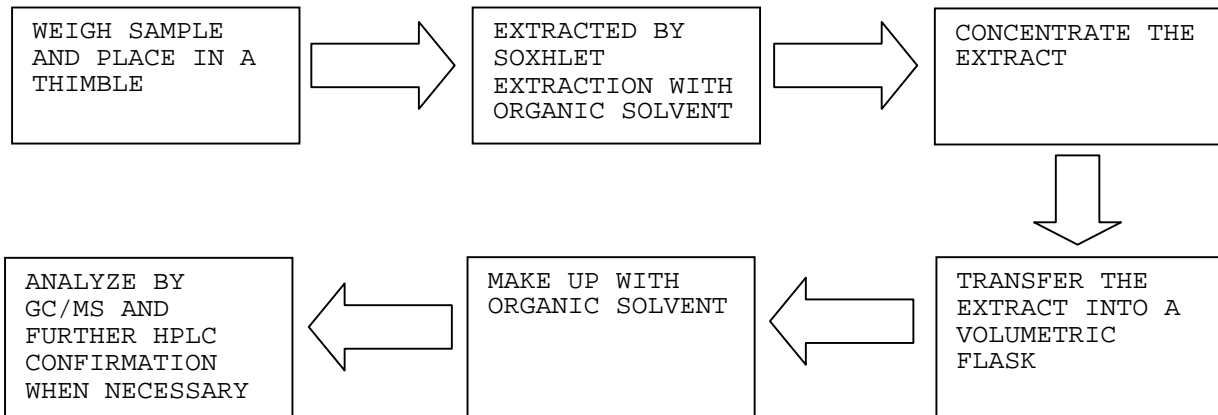

**TEST REPORT**

NUMBER: SZHH00540179

TESTS CONDUCTED

3 (I) TEST RESULT SUMMARY :

HALOGEN CONTENT :

<u>TESTING ITEM</u>	<u>RESULT (ppm)</u>
	<u>(a)</u>
FLUORINE (F) CONTENT	403000
CHLORINE (Cl) CONTENT	2590
BROMINE (Br) CONTENT	ND
IODINE (I) CONTENT	ND

REMARKS : ppm = PARTS PER MILLION
ND = NOT DETECTED

REMARKS: SINCE THE FLUORINE CONTENT OF THE TESTED COMPONENT (a) EXCEED THE NORMAL WORKABLE RANGE OF IC DETERMINATION, THE RESULT SHOULD BE FOR REFERENCE ONLY.

(II) TEST METHOD :

<u>TESTING ITEM</u>	<u>TESTING METHOD</u>	<u>REPORTING LIMIT</u>
HALOGEN (F, Cl, Br, I) CONTENT	WITH REFERENCE TO BS EN 14582:2007 BY CALORIMETRIC BOMB AND DETERMINED BY ION CHROMATOGRAPHY	50 ppm

REMARK : REPORTING LIMIT = QUANTITATION LIMIT OF ANALYTE IN SAMPLE

DATE SAMPLE RECEIVED : NOV 03, 2010

TESTING PERIOD : NOV 03, 2010 TO NOV 09, 2010

TEST REPORT

NUMBER: SZHH00540179

TESTS CONDUCTED

(III) MEASUREMENT FLOWCHART:

TEST FOR HALOGEN CONTENT

REFERENCE METHOD: BS EN 14582:2007

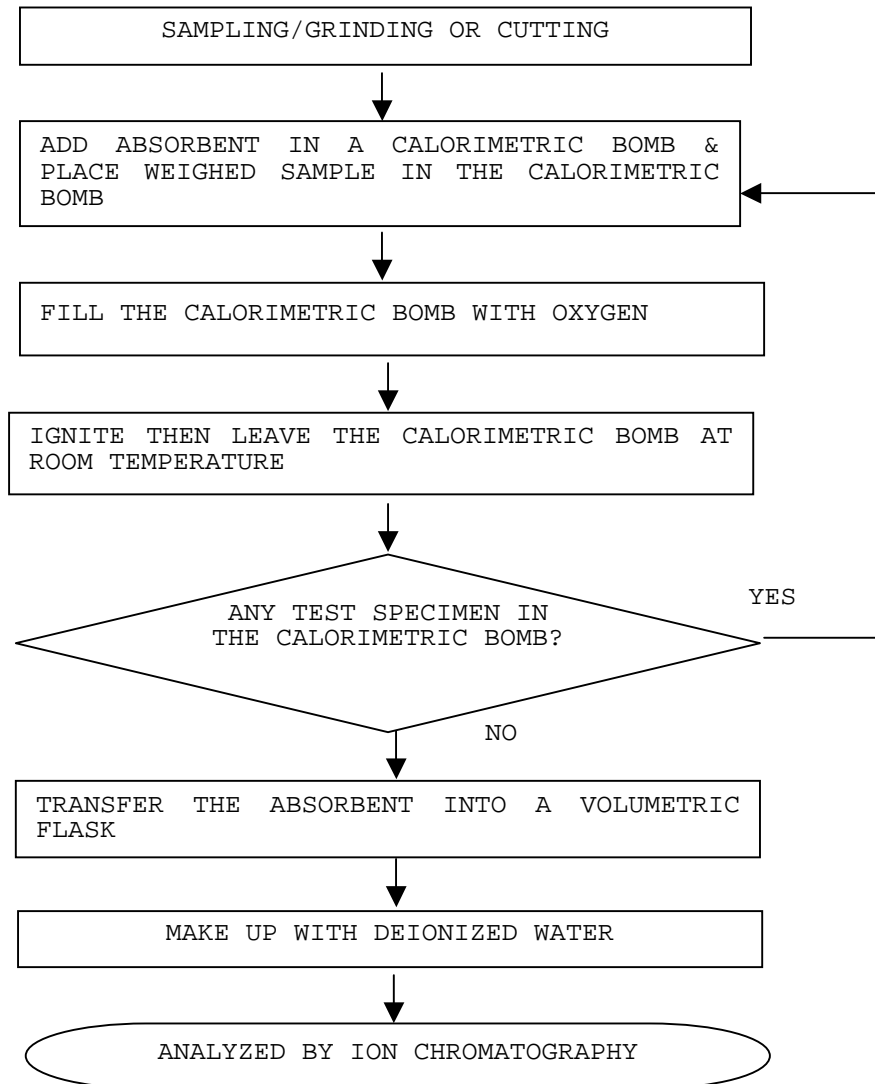

END OF REPORT