



## ICP Test Report Certification Packet

Company name: Littelfuse, Inc.

Product Series: PPTC

Product #: 250S HF series

Issue Date: January 20, 2012

It is hereby certified by Littelfuse, Inc. that there is neither RoHS (EU Directive 2002/95/EC)-restricted substance nor such use, for materials to be used for unit parts, for packing/packaging materials, and for additives and the like in the manufacturing processes.

In addition, it is hereby reported to you that the parts and sub-materials, the materials to be used for unit parts, the packing/packaging materials, and the additives and the like in the manufacturing processes, are all composed of the following components.

Issued by:   
KRISTEEN BACILA

<Global EHS Engineer>

(1) Parts, sub-materials and unit parts

This document covers the 250S HF RoHS-Compliant series products manufactured by Littelfuse, Inc.

< Raw Materials Used

Please see Table 1

(2) The ICP data on all measurable substances

Please see appropriate pages as identified in Table 1

Remarks : .

**Table 1: List of Raw Materials covered by this report**

<b>Total Parts</b>	<b>Raw Material Part Number</b>	<b>Raw Material Description</b>	<b>Page(s)</b>
1	N/A	Polyethylene (HDPE/LR5900)	3-11
2	N/A	Carbon Black	12-20
3	N/A	Nickel Copper Foil	21-25
4	N/A	Powder (BN)	26-34
5	N/A	Tin Solution	35-41
6	N/A	Brass	42-46



**Test Report**

Applicant: Littelfuse, Inc.  
800 E. NORTHWEST HWY  
DESPLAINES IL 60016

Number : TWNC00234519S2

Date : Dec 30, 2011  
This is to supersede  
report NO. TWNC00234519S1  
dated Dec 19, 2011

**Sample Description:**

One (1) group of submitted samples said to be :  
Part Description : Polyethylene  
Part Number : HDPE/LR5900  
Date Sample Received : Nov 25, 2011  
Date Test Started : Nov 28, 2011

**Test Conducted :**

As requested by the applicant, for details please refer to attached pages.

Authorized By:  
On Behalf Of Intertek Testing Services  
Taiwan Limited



K. Y. Liang  
Director

This report shall not be reproduced  
except in full, without the written  
approval of the laboratory.

## Test Conducted

## (I) Test Result Summary :

Test Item	Result (ppm)
	White Powder
<b>Heavy Metal</b>	
Cadmium (Cd) content	ND
Lead (Pb) content	ND
Mercury (Hg) content	ND
Antimony (Sb) content	ND
Chromium VI (Cr <sup>6+</sup> ) content	ND
<b>Polybrominated Biphenyls (PBBs)</b>	
Monobrominated Biphenyls (MonoBB)	ND
Dibrominated Biphenyls (DiBB)	ND
Tribrominated Biphenyls (TriBB)	ND
Tetrabrominated Biphenyls (TetraBB)	ND
Pentabrominated Biphenyls (PentaBB)	ND
Hexabrominated Biphenyls (HexaBB)	ND
Heptabrominated Biphenyls (HeptaBB)	ND
Octabrominated Biphenyls (OctaBB)	ND
Nonabrominated Biphenyls (NonaBB)	ND
Decabrominated Biphenyl (DecaBB)	ND
<b>Polybrominated Diphenyl Ethers (PBDEs)</b>	
Monobrominated Diphenyl Ethers (MonoBDE)	ND
Dibrominated Diphenyl Ethers (DiBDE)	ND
Tribrominated Diphenyl Ethers (TriBDE)	ND
Tetrabrominated Diphenyl Ethers (TetraBDE)	ND
Pentabrominated Diphenyl Ethers (PentaBDE)	ND
Hexabrominated Diphenyl Ethers (HexaBDE)	ND
Heptabrominated Diphenyl Ethers (HeptaBDE)	ND
Octabrominated Diphenyl Ethers (OctaBDE)	ND
Nonabrominated Diphenyl Ethers (NonaBDE)	ND
Decabrominated Diphenyl Ether (DecaBDE)	ND
<b>Halogen Content</b>	
Fluorine (F)	ND
Chlorine (Cl)	ND
Bromine (Br)	ND
Iodine (I)	ND

Number : TWNC00234519S2

Test Conducted

( I ) Test Result Summary :

<u>Test Item</u>	<u>Result (ppm)</u>
	<u>White Powder</u>
<b>Phthalates</b>	
Di(2-ethylhexyl) Phthalate (DEHP)	ND
Dibutyl Phthalate (DBP)	ND
Benzyl Butyl Phthalate (BBP)	ND
<b>Others</b>	
Hexabromocyclododecane (HBCDD)	ND

Remarks: ppm = Parts per million based on weight of tested sample = mg/kg  
ND = Not detected

Responsibility of Chemist : Irene Chiou / Kevin Liu / Cathy Chen

Date Sample Received : Nov 25, 2011

Test Period : Nov 28, 2011 To Nov 30, 2011

( II ) RoHS Requirement:

<u>Restricted Substances</u>	<u>Limits</u>
Cadmium (Cd) Content	0.01% (100ppm)
Lead (Pb) Content	0.1% (1000ppm)
Mercury (Hg) Content	0.1% (1000ppm)
Chromium VI (Cr <sup>6+</sup> ) Content	0.1% (1000ppm)
Polybrominated Biphenyls (PBBs)	0.1% (1000ppm)
Polybrominated Diphenyl Ehters (PBDEs)	0.1% (1000ppm)

The above limits were quoted from 2002/95/EC and amendment 2005/618/EC for homogeneous material.

## Test Conducted

## (III) Test Method:

Test Item	Test Method	Reporting Limit
Cadmium (Cd) content	With reference to IEC 62321 edition 1.0:2008 in clause 8/9/10, by microwave digestion until the tested samples are totally dissolved and determined by ICP-OES.	2 ppm
Lead (Pb) content	With reference to IEC 62321 edition 1.0:2008 in clause 8/9/10, by microwave digestion until the tested samples are totally dissolved and determined by ICP-OES.	2 ppm
Mercury (Hg) content	With reference to IEC 62321 edition 1.0:2008 in clause 7, by microwave digestion until the tested samples are totally dissolved and determined by ICP-OES.	2 ppm
Antimony (Sb) content	With reference to USEPA 3052, by microwave digestion until the tested samples are totally dissolved and determined by ICP-OES.	2 ppm
Chromium VI (Cr <sup>6+</sup> ) content	With reference to IEC 62321 edition 1.0:2008 in annex C, by alkaline digestion and determined by UV-Vis spectrophotometer.	1 ppm
Polybrominated Biphenyls (PBBs)	With reference to IEC 62321 edition 1.0:2008 in annex A, by solvent extraction and determined by GC-MSD and further HPLC confirmation when necessary.	5 ppm
Polybrominated Diphenyl Ethers (PBDEs)	With reference to IEC 62321 edition 1.0:2008 in annex A, by solvent extraction and determined by GC-MSD and further HPLC confirmation when necessary.	5 ppm
Halogen Content	With reference to EN 14582:2007 by calorimetric bomb with oxygen and determined by ion chromatography	50 ppm
Phthalates	With reference to EN 14372: 2004, by solvent extraction and determined by GC-MSD	50 ppm
Hexabromocyclododecane (HBCDD)	With reference to USEPA 3540C, by solvent extraction and determined by GC-MSD	10 ppm

Remark: Reporting limit = Quantitation limit of analyte in sample

## Test Conducted

## (IV) Measurement Flowchart:

Test for Cd/Pb/Hg/Chromium (VI)/PBBS/PBDES Contents

Reference Standard: IEC 62321 edition 1.0:2008

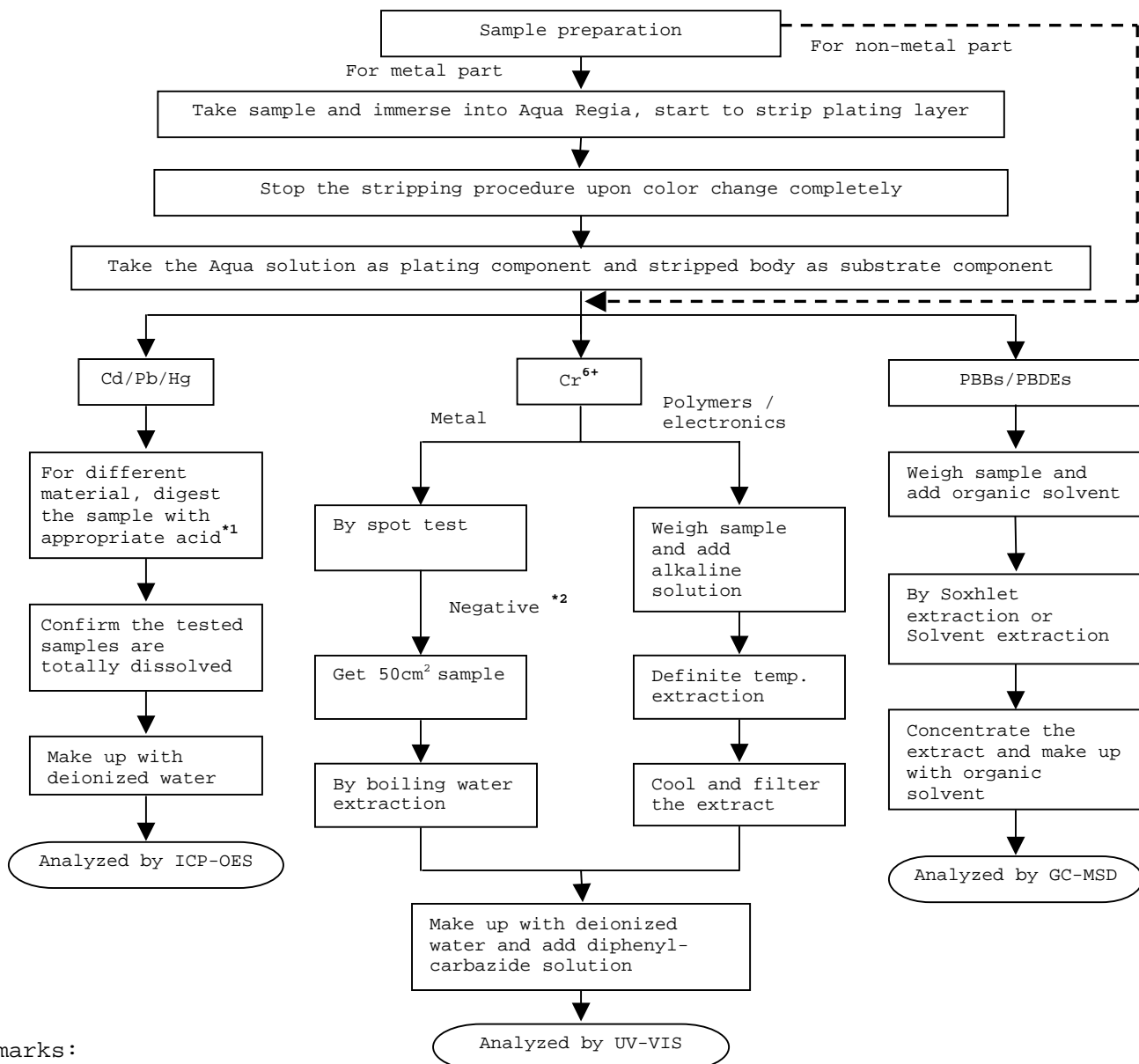

## Remarks:

\*1: List of Appropriate Acid:

Material	Acid Added for Digestion
Polymers	HNO <sub>3</sub> , HCl, HF, H <sub>2</sub> O <sub>2</sub> , H <sub>3</sub> BO <sub>3</sub>
Metals	HNO <sub>3</sub> , HCl, HF
Electronics	HNO <sub>3</sub> , HCl, H <sub>2</sub> O <sub>2</sub> , HBF <sub>4</sub>

\*2: If the result of spot test is positive, Chromium VI would be determined as detected.

## Test Conducted

## (IV) Measurement Flowchart:

Test for Halogen Content  
Reference Standard : EN 14582

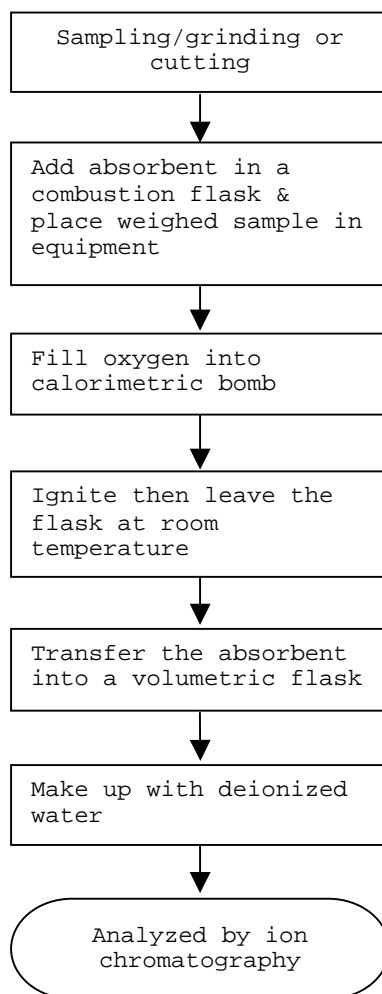



Test Conducted

(IV) Measurement Flowchart:

Test For Phthalates Contents  
Reference Method: EN 14372: 2004

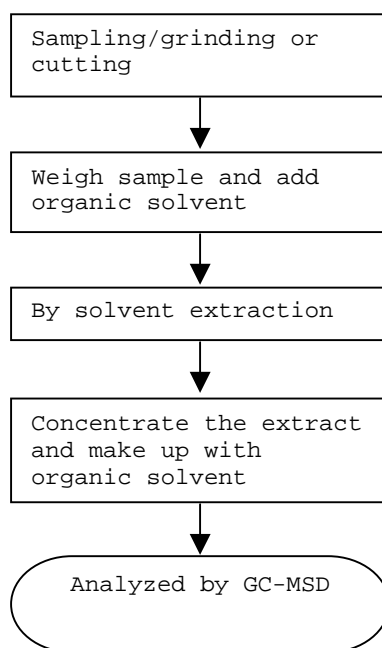

## Test Conducted

## (IV) Measurement Flowchart:

Test For Hexabromocyclododecane (HBCDD)  
Reference Standard : USEPA 3540C

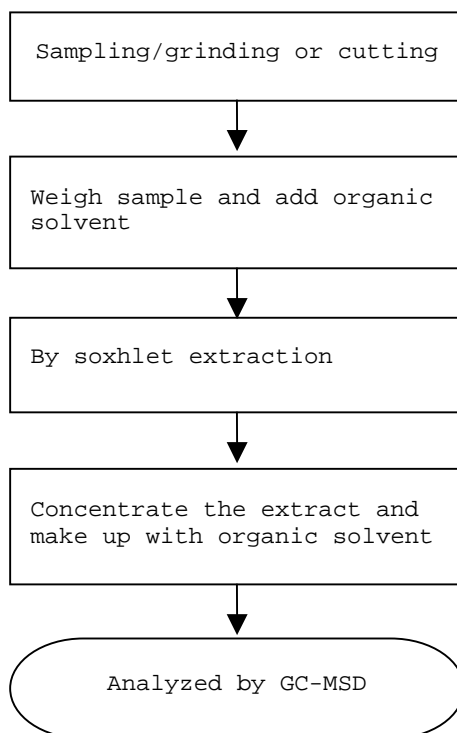

---

End of Report

Number : TWNC00234519S2

Test Conducted

Photo

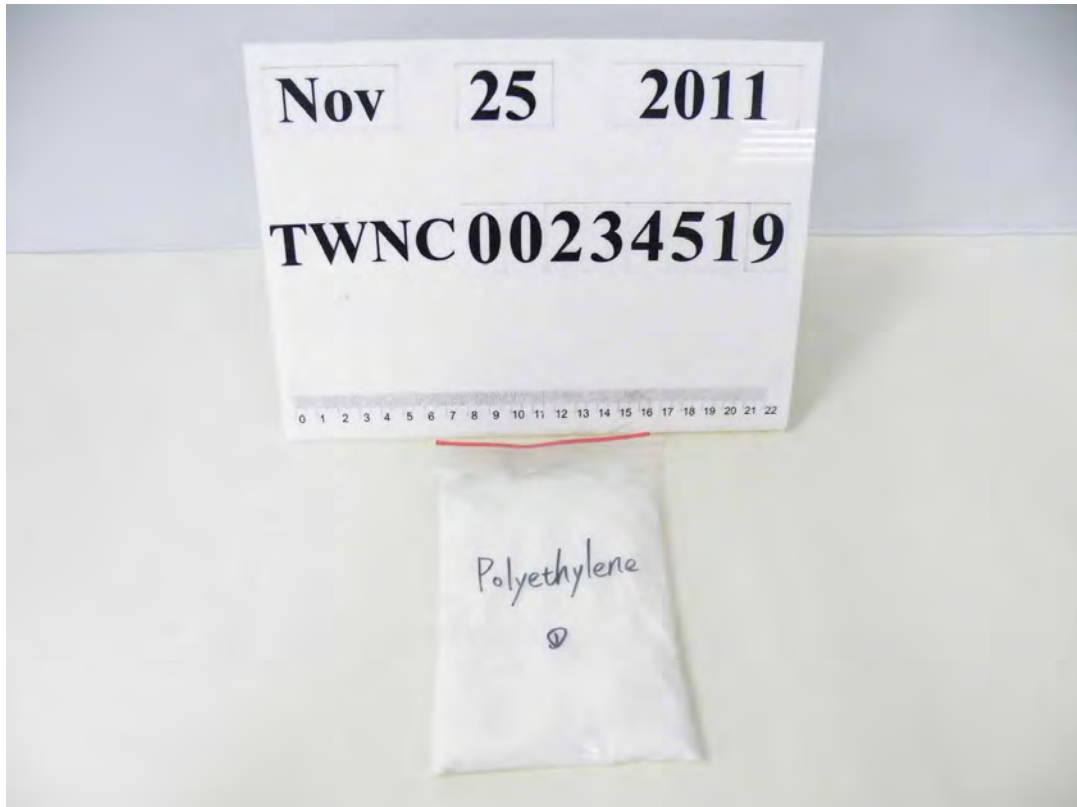



**Test Report**

Applicant: Littelfuse, Inc.  
800 E. NORTHWEST HWY  
DESPLAINES IL 60016

Number : TWNC00234520S2

Date : Dec 30, 2011  
This is to supersede  
report NO. TWNC00234520S1  
dated Dec 19, 2011

**Sample Description:**

One (1) group of submitted samples said to be :  
Part Description : Carbon Black  
Part Number : Raven 430UB  
Date Sample Received : Nov 25, 2011  
Date Test Started : Nov 28, 2011

**Test Conducted :**

As requested by the applicant, for details please refer to attached pages.

Authorized By:  
On Behalf Of Intertek Testing Services  
Taiwan Limited



K. Y. Liang  
Director

This report shall not be reproduced  
except in full, without the written  
approval of the laboratory.

## Test Conducted

## (I) Test Result Summary :

Test Item	Result (ppm)
	Black Powder
<b>Heavy Metal</b>	
Cadmium (Cd) content	ND
Lead (Pb) content	ND
Mercury (Hg) content	ND
Antimony (Sb) content	ND
Chromium VI (Cr <sup>6+</sup> ) content	ND
<b>Polybrominated Biphenyls (PBBs)</b>	
Monobrominated Biphenyls (MonoBB)	ND
Dibrominated Biphenyls (DiBB)	ND
Tribrominated Biphenyls (TriBB)	ND
Tetrabrominated Biphenyls (TetraBB)	ND
Pentabrominated Biphenyls (PentaBB)	ND
Hexabrominated Biphenyls (HexaBB)	ND
Heptabrominated Biphenyls (HeptaBB)	ND
Octabrominated Biphenyls (OctaBB)	ND
Nonabrominated Biphenyls (NonaBB)	ND
Decabrominated Biphenyl (DecaBB)	ND
<b>Polybrominated Diphenyl Ethers (PBDEs)</b>	
Monobrominated Diphenyl Ethers (MonoBDE)	ND
Dibrominated Diphenyl Ethers (DiBDE)	ND
Tribrominated Diphenyl Ethers (TriBDE)	ND
Tetrabrominated Diphenyl Ethers (TetraBDE)	ND
Pentabrominated Diphenyl Ethers (PentaBDE)	ND
Hexabrominated Diphenyl Ethers (HexaBDE)	ND
Heptabrominated Diphenyl Ethers (HeptaBDE)	ND
Octabrominated Diphenyl Ethers (OctaBDE)	ND
Nonabrominated Diphenyl Ethers (NonaBDE)	ND
Decabrominated Diphenyl Ether (DecaBDE)	ND
<b>Halogen Content</b>	
Fluorine (F)	ND
Chlorine (Cl)	ND
Bromine (Br)	ND
Iodine (I)	ND

## Test Conducted

## ( I ) Test Result Summary :

<u>Test Item</u>	<u>Result (ppm)</u>
	<u>Black Powder</u>
<b>Phthalates</b>	
Di(2-ethylhexyl) Phthalate (DEHP)	ND
Dibutyl Phthalate (DBP)	ND
Benzyl Butyl Phthalate (BBP)	ND
<b>Others</b>	
Hexabromocyclododecane (HBCDD)	ND

Remarks: ppm = Parts per million based on weight of tested sample = mg/kg  
ND = Not detected

Responsibility of Chemist : Irene Chiou / Kevin Liu / Cathy Chen

Date Sample Received : Nov 25, 2011

Test Period : Nov 28, 2011 To Nov 30, 2011

## ( II ) RoHS Requirement:

<u>Restricted Substances</u>	<u>Limits</u>
Cadmium (Cd) Content	0.01% (100ppm)
Lead (Pb) Content	0.1% (1000ppm)
Mercury (Hg) Content	0.1% (1000ppm)
Chromium VI (Cr <sup>6+</sup> ) Content	0.1% (1000ppm)
Polybrominated Biphenyls (PBBs)	0.1% (1000ppm)
Polybrominated Diphenyl Ehters (PBDEs)	0.1% (1000ppm)

The above limits were quoted from 2002/95/EC and amendment 2005/618/EC for homogeneous material.

## Test Conducted

## (III) Test Method:

Test Item	Test Method	Reporting Limit
Cadmium (Cd) content	With reference to IEC 62321 edition 1.0:2008 in clause 8/9/10, by microwave digestion until the tested samples are totally dissolved and determined by ICP-OES.	2 ppm
Lead (Pb) content	With reference to IEC 62321 edition 1.0:2008 in clause 8/9/10, by microwave digestion until the tested samples are totally dissolved and determined by ICP-OES.	2 ppm
Mercury (Hg) content	With reference to IEC 62321 edition 1.0:2008 in clause 7, by microwave digestion until the tested samples are totally dissolved and determined by ICP-OES.	2 ppm
Antimony (Sb) content	With reference to USEPA 3052, by microwave digestion until the tested samples are totally dissolved and determined by ICP-OES.	2 ppm
Chromium VI (Cr <sup>6+</sup> ) content	With reference to IEC 62321 edition 1.0:2008 in annex C, by alkaline digestion and determined by UV-Vis spectrophotometer.	1 ppm
Polybrominated Biphenyls (PBBs)	With reference to IEC 62321 edition 1.0:2008 in annex A, by solvent extraction and determined by GC-MSD and further HPLC confirmation when necessary.	5 ppm
Polybrominated Diphenyl Ethers (PBDEs)	With reference to IEC 62321 edition 1.0:2008 in annex A, by solvent extraction and determined by GC-MSD and further HPLC confirmation when necessary.	5 ppm
Halogen Content	With reference to EN 14582:2007 by calorimetric bomb with oxygen and determined by ion chromatography	50 ppm
Phthalates	With reference to EN 14372: 2004, by solvent extraction and determined by GC-MSD	50 ppm
Hexabromocyclododecane (HBCDD)	With reference to USEPA 3540C, by solvent extraction and determined by GC-MSD	10 ppm

Remark: Reporting limit = Quantitation limit of analyte in sample

## Test Conducted

## (IV) Measurement Flowchart:

Test for Cd/Pb/Hg/Chromium (VI)/PBBS/PBDES Contents

Reference Standard: IEC 62321 edition 1.0:2008

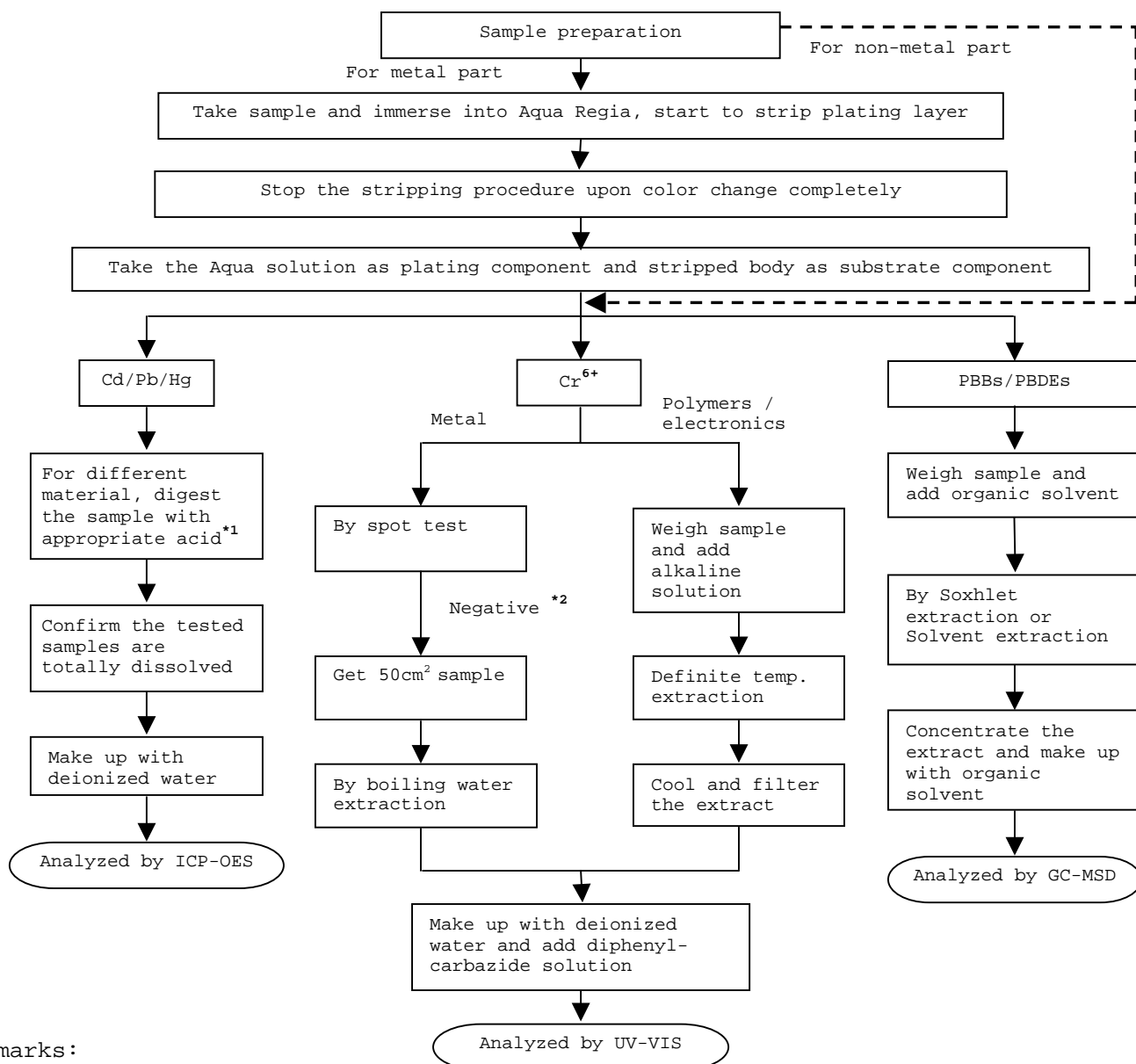

## Remarks:

\*1: List of Appropriate Acid:

Material	Acid Added for Digestion
Polymers	HNO <sub>3</sub> , HCl, HF, H <sub>2</sub> O <sub>2</sub> , H <sub>3</sub> BO <sub>3</sub>
Metals	HNO <sub>3</sub> , HCl, HF
Electronics	HNO <sub>3</sub> , HCl, H <sub>2</sub> O <sub>2</sub> , HBF <sub>4</sub>

\*2: If the result of spot test is positive, Chromium VI would be determined as detected.



## Test Conducted

## (IV) Measurement Flowchart:

Test for Halogen Content  
Reference Standard : EN 14582

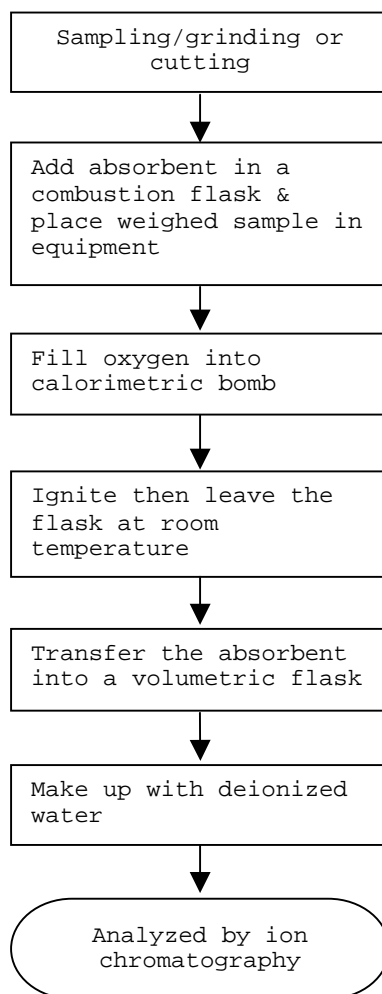

## Test Conducted

## (IV) Measurement Flowchart:

Test For Phthalates Contents  
Reference Method: EN 14372: 2004

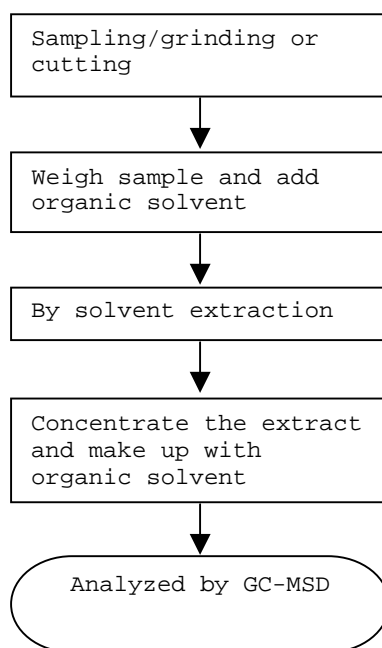

## Test Conducted

## (IV) Measurement Flowchart:

Test For Hexabromocyclododecane (HBCDD)

Reference Standard : USEPA 3540C

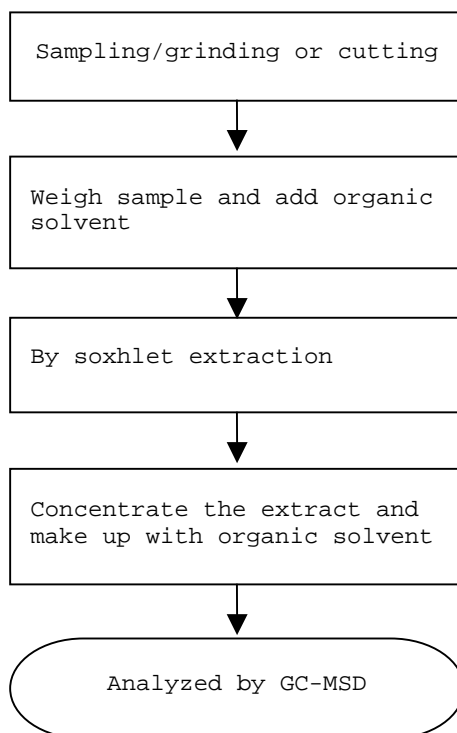

---

End of Report

Number : TWNC00234520S2

Test Conducted

Photo





**Test Report**

Applicant: Littelfuse, Inc.  
800 E. NORTHWEST HWY  
DESPLAINES IL 60016

Number : TWNC00234522S2

Date : Dec 30, 2011  
This is to supersede  
report NO. TWNC00234522S1  
dated Dec 19, 2011

**Sample Description:**

One (1) group of submitted samples said to be :

Part Description : Nickel/Cu Foil  
Part Number : Cu/Ni 10Z 13"  
(NIMI-CF-HR-35)

Date Sample Received : Nov 25, 2011

Date Test Started : Nov 28, 2011

---

**Test Conducted :**

As requested by the applicant, for details please refer to attached pages.

---

Authorized By:

On Behalf Of Intertek Testing Services  
Taiwan Limited



---

K. Y. Liang  
Director

This report shall not be reproduced  
except in full, without the written  
approval of the laboratory.



Number : TWNC00234522S2

Test Conducted

( I ) Test Result Summary :

<u>Test Item</u>	<u>Result (ppm)</u>
	<u>Silvery / Dark Grey</u>
	<u>Foil</u>
<b>Heavy Metal</b>	
Cadmium (Cd) content	ND
Lead (Pb) content	ND
Mercury (Hg) content	ND
Antimony (Sb) content	ND
Chromium VI (Cr <sup>6+</sup> ) content (mg/kg with 50cm <sup>2</sup> )	Negative (< 0.02)

Remarks: ppm = Parts per million based on weight of tested sample = mg/kg  
ND = Not detected  
< = Less than  
mg/kg with 50cm<sup>2</sup> = milligram per kilogram with 50 square centimetre  
Negative = A negative test result indicated positive observation  
was not found at the time of Test.

Responsibility of Chemist : Irene Chiou / Kevin Liu

Date Sample Received : Nov 25, 2011

Test Period : Nov 28, 2011 To Nov 30, 2011

( II ) RoHS Requirement:

<u>Restricted Substances</u>	<u>Limits</u>
Cadmium (Cd) Content	0.01% (100ppm)
Lead (Pb) Content	0.1% (1000ppm)
Mercury (Hg) Content	0.1% (1000ppm)
Chromium VI (Cr <sup>6+</sup> ) Content	0.1% (1000ppm)

The above limits were quoted from 2002/95/EC and amendment 2005/618/EC for homogeneous material.

## Test Conducted

## ( III ) Test Method:

<u>Test Item</u>	<u>Test Method</u>	<u>Reporting Limit</u>
Cadmium (Cd) content	With reference to IEC 62321 edition 1.0:2008 in clause 8/9/10, by microwave digestion until the tested samples are totally dissolved and determined by ICP-OES.	2 ppm
Lead (Pb) content	With reference to IEC 62321 edition 1.0:2008 in clause 8/9/10, by microwave digestion until the tested samples are totally dissolved and determined by ICP-OES.	2 ppm
Mercury (Hg) content	With reference to IEC 62321 edition 1.0:2008 in clause 7, by microwave digestion until the tested samples are totally dissolved and determined by ICP-OES.	2 ppm
Antimony (Sb) content	With reference to USEPA 3052, by microwave digestion until the tested samples are totally dissolved and determined by ICP-OES.	2 ppm
Chromium VI ( $\text{Cr}^{6+}$ ) content	With reference to IEC 62321 edition 1.0:2008 in annex B, by boiling water extraction and determined by UV-Vis spectrophotometer.	0.02 mg/kg with 50cm <sup>2</sup>

Remark: Reporting limit = Quantitation limit of analyte in sample

## Test Conducted

## (IV) Measurement Flowchart:

Test for Cd/Pb/Hg/Chromium (VI)

Reference Standard: IEC 62321 edition 1.0:2008

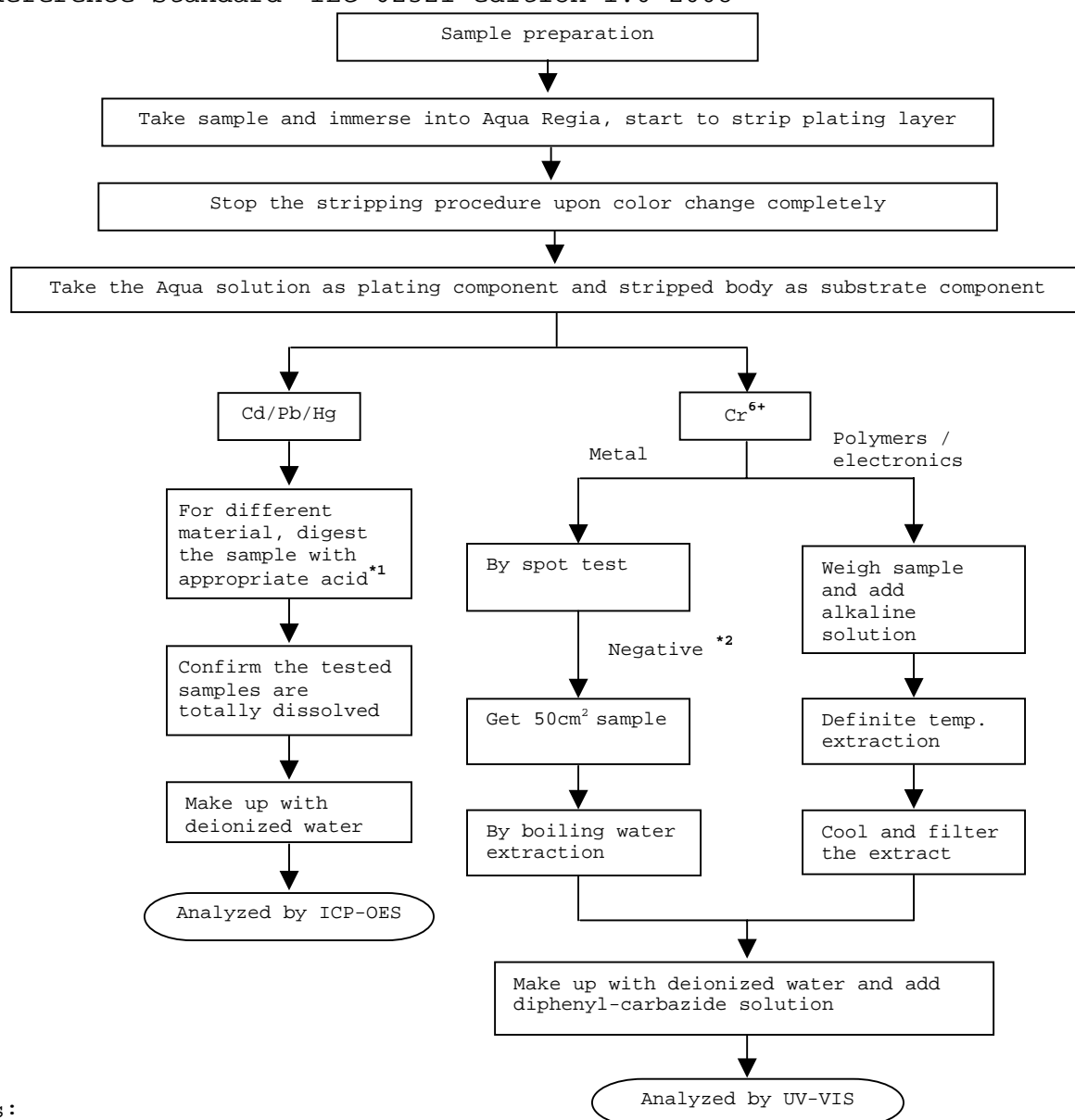

## Remarks:

\*1: List of Appropriate Acid:

Material	Acid Added for Digestion
Polymers	HNO <sub>3</sub> , HCl, HF, H <sub>2</sub> O <sub>2</sub> , H <sub>3</sub> BO <sub>3</sub>
Metals	HNO <sub>3</sub> , HCl, HF
Electronics	HNO <sub>3</sub> , HCl, H <sub>2</sub> O <sub>2</sub> , HBF <sub>4</sub>

\*2: If the result of spot test is positive, Chromium VI would be determined as detected.

End of Report



Number : TWNC00234522S2

Test Conducted

Photo





**Test Report**

Applicant: Littelfuse, Inc.  
800 E. NORTHWEST HWY  
DESPLAINES IL 60016

Number : TWNC00234532S2

Date : Dec 30, 2011  
This is to supersede  
report NO. TWNC00234532S1  
dated Dec 19, 2011

**Sample Description:**

One (1) group of submitted samples said to be :

Part Description : powder(BN)  
Part Number : SP3  
Date Sample Received : Nov 25, 2011  
Date Test Started : Nov 28, 2011

**Test Conducted :**

As requested by the applicant, for details please refer to attached pages.

Authorized By:

On Behalf Of Intertek Testing Services  
Taiwan Limited



K. Y. Liang  
Director

This report shall not be reproduced  
except in full, without the written  
approval of the laboratory.



Number : TWNC00234532S2

Test Conducted

( I ) Test Result Summary :

<u>Test Item</u>	<u>Result (ppm)</u>
	<u>White Powder</u>
<b>Heavy Metal</b>	
Cadmium (Cd) content	ND
Lead (Pb) content	ND
Mercury (Hg) content	ND
Antimony (Sb) content	ND
Chromium VI (Cr <sup>6+</sup> ) content	ND
<b>Polybrominated Biphenyls (PBBs)</b>	
Monobrominated Biphenyls (MonoBB)	ND
Dibrominated Biphenyls (DiBB)	ND
Tribrominated Biphenyls (TriBB)	ND
Tetrabrominated Biphenyls (TetraBB)	ND
Pentabrominated Biphenyls (PentaBB)	ND
Hexabrominated Biphenyls (HexaBB)	ND
Heptabrominated Biphenyls (HeptaBB)	ND
Octabrominated Biphenyls (OctaBB)	ND
Nonabrominated Biphenyls (NonaBB)	ND
Decabrominated Biphenyl (DecaBB)	ND
<b>Polybrominated Diphenyl Ethers (PBDEs)</b>	
Monobrominated Diphenyl Ethers (MonoBDE)	ND
Dibrominated Diphenyl Ethers (DiBDE)	ND
Tribrominated Diphenyl Ethers (TriBDE)	ND
Tetrabrominated Diphenyl Ethers (TetraBDE)	ND
Pentabrominated Diphenyl Ethers (PentaBDE)	ND
Hexabrominated Diphenyl Ethers (HexaBDE)	ND
Heptabrominated Diphenyl Ethers (HeptaBDE)	ND
Octabrominated Diphenyl Ethers (OctaBDE)	ND
Nonabrominated Diphenyl Ethers (NonaBDE)	ND
Decabrominated Diphenyl Ether (DecaBDE)	ND
<b>Halogen Content</b>	
Fluorine (F)	ND
Chlorine (Cl)	ND
Bromine (Br)	ND
Iodine (I)	ND



Number : TWNC00234532S2

Test Conducted

( I ) Test Result Summary :

<u>Test Item</u>	<u>Result (ppm)</u>
	<u>White Powder</u>
<b>Phthalates</b>	
Di(2-ethylhexyl) Phthalate (DEHP)	ND
Dibutyl Phthalate (DBP)	ND
Benzyl Butyl Phthalate (BBP)	ND
<b>Others</b>	
Hexabromocyclododecane (HBCDD)	ND

Remarks: ppm = Parts per million based on weight of tested sample = mg/kg  
ND = Not detected

Responsibility of Chemist : Irene Chiou / Kevin Liu / Cathy Chen

Date Sample Received : Nov 25, 2011

Test Period : Nov 28, 2011 To Dec 01, 2011

( II ) RoHS Requirement:

<u>Restricted Substances</u>	<u>Limits</u>
Cadmium (Cd) Content	0.01% (100ppm)
Lead (Pb) Content	0.1% (1000ppm)
Mercury (Hg) Content	0.1% (1000ppm)
Chromium VI (Cr <sup>6+</sup> ) Content	0.1% (1000ppm)
Polybrominated Biphenyls (PBBs)	0.1% (1000ppm)
Polybrominated Diphenyl Ehters (PBDEs)	0.1% (1000ppm)

The above limits were quoted from 2002/95/EC and amendment 2005/618/EC for homogeneous material.

Test Conducted

## ( III ) Test Method:

<u>Test Item</u>	<u>Test Method</u>	<u>Reporting Limit</u>
Cadmium (Cd) content	With reference to IEC 62321 edition 1.0:2008 in clause 8/9/10, by microwave digestion until the tested samples are totally dissolved and determined by ICP-OES.	2 ppm
Lead (Pb) content	With reference to IEC 62321 edition 1.0:2008 in clause 8/9/10, by microwave digestion until the tested samples are totally dissolved and determined by ICP-OES.	2 ppm
Mercury (Hg) content	With reference to IEC 62321 edition 1.0:2008 in clause 7, by microwave digestion until the tested samples are totally dissolved and determined by ICP-OES.	2 ppm
Antimony (Sb) content	With reference to USEPA 3052, by microwave digestion until the tested samples are totally dissolved and determined by ICP-OES.	2 ppm
Chromium VI ( $\text{Cr}^{6+}$ ) content	With reference to IEC 62321 edition 1.0:2008 in annex C, by alkaline digestion and determined by UV-Vis spectrophotometer.	1 ppm
Polybrominated Biphenyls (PBBs)	With reference to IEC 62321 edition 1.0:2008 in annex A, by solvent extraction and determined by GC-MSD and further HPLC confirmation when necessary.	5 ppm
Polybrominated Diphenyl Ethers (PBDEs)	With reference to IEC 62321 edition 1.0:2008 in annex A, by solvent extraction and determined by GC-MSD and further HPLC confirmation when necessary.	5 ppm
Halogen Content	With reference to EN 14582:2007 by calorimetric bomb with oxygen and determined by ion chromatography	50 ppm
Phthalates	With reference to EN 14372: 2004, by solvent extraction and determined by GC-MSD	50 ppm
Hexabromocyclododecane (HBCDD)	With reference to USEPA 3540C, by solvent extraction and determined by GC-MSD	10 ppm

Remark: Reporting limit = Quantitation limit of analyte in sample

## Test Conducted

## (IV) Measurement Flowchart:

Test for Cd/Pb/Hg/Chromium (VI)/PBBS/PBDES Contents

Reference Standard: IEC 62321 edition 1.0:2008

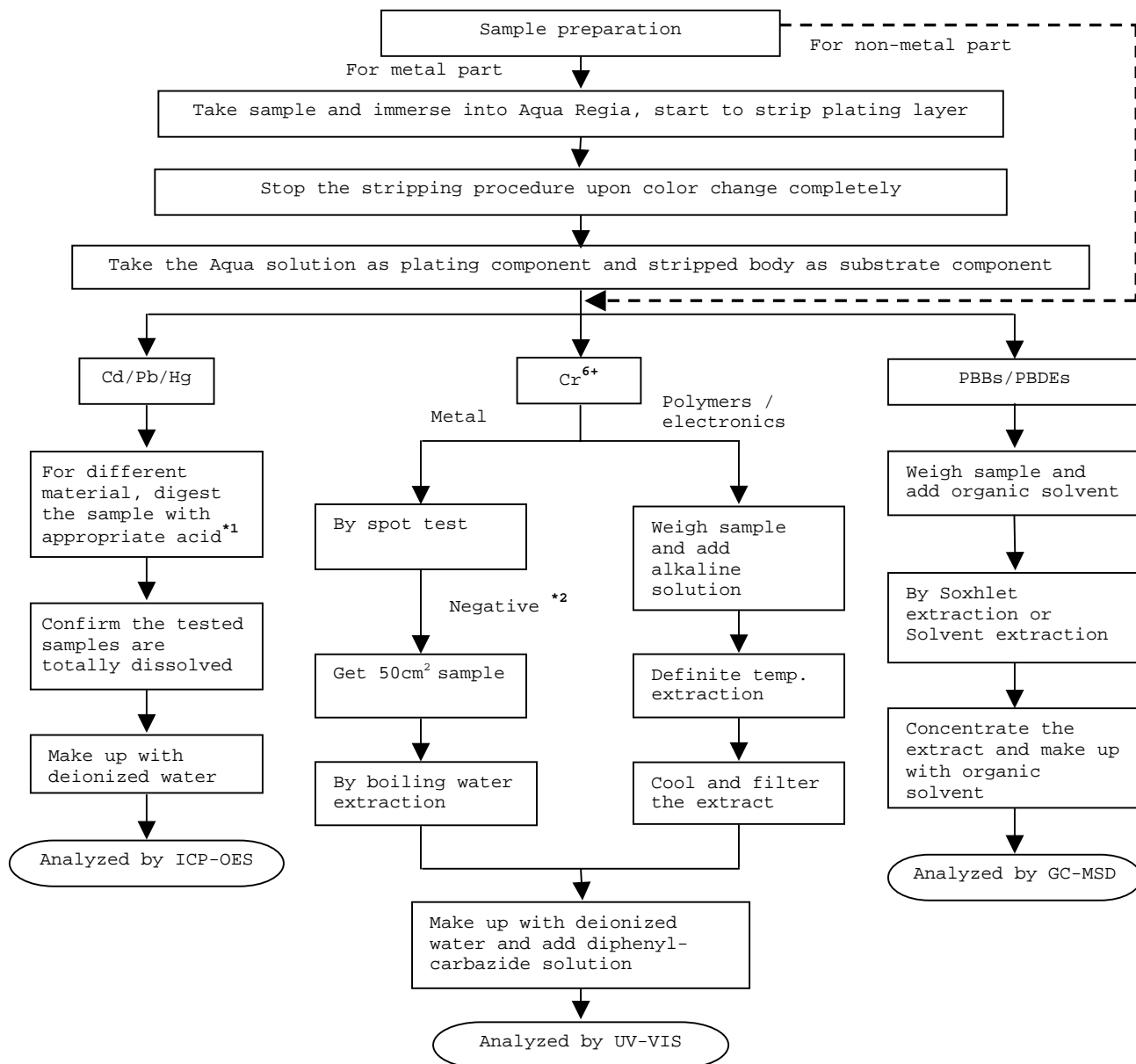

## Remarks:

## \*1: List of Appropriate Acid:

Material	Acid Added for Digestion
Polymers	HNO <sub>3</sub> , HCl, HF, H <sub>2</sub> O <sub>2</sub> , H <sub>3</sub> BO <sub>3</sub>
Metals	HNO <sub>3</sub> , HCl, HF
Electronics	HNO <sub>3</sub> , HCl, H <sub>2</sub> O <sub>2</sub> , HBF <sub>4</sub>

\*2: If the result of spot test is positive, Chromium VI would be determined as detected.

Test Conducted

## (IV) Measurement Flowchart:

Test for Halogen Content  
Reference Standard: EN 14582

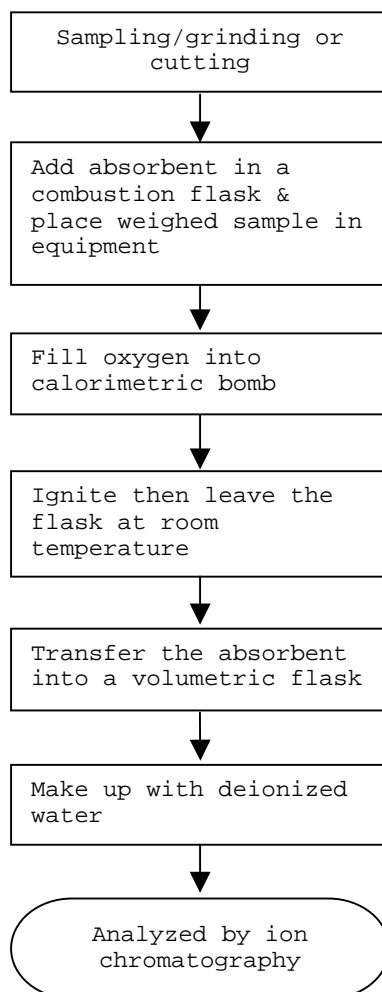

Test Conducted

(IV) Measurement Flowchart:

Test For Phthalates Contents  
Reference Method: EN 14372: 2004

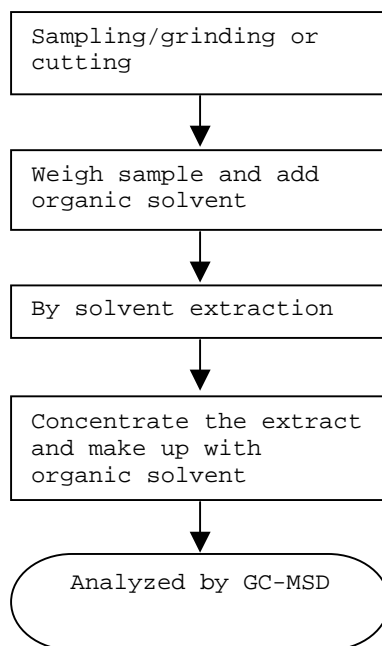



Test Conducted

(IV) Measurement Flowchart:

Test For Hexabromocyclododecane (HBCDD)

Reference Standard : USEPA 3540C

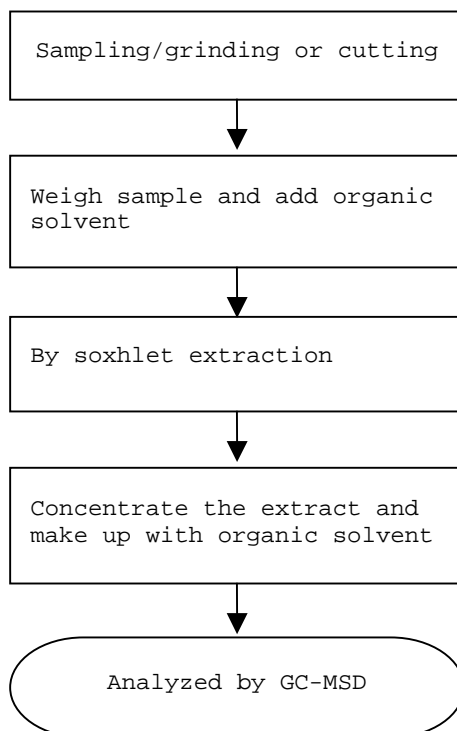

---

End of Report

Test Conducted

Number : TWNC00234532S2

Photo

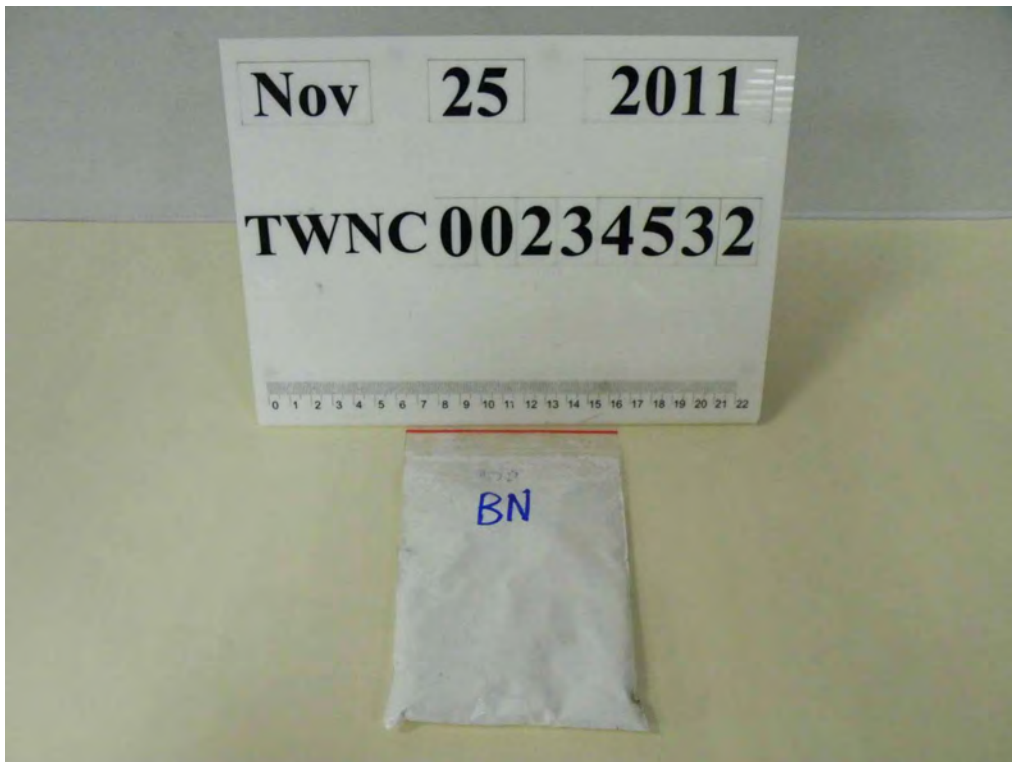

## Test Report

No. : CE/2010/11914 Date : 2010/01/18 Page : 1 of 7

LITTELFUSE, INC.  
800 E. NORTHWEST HIGHWAY, DES PLAINES, IL 60016-3096, USA



The following sample(s) was/were submitted and identified by/on behalf of the client as:

Sample Description : Tin SOLUTION  
Sample Receiving Date : 2010/01/11  
Testing Period : 2010/01/11 TO 2010/01/18

Test Result(s) : Please refer to next page(s).

  
**Chenyu Kung / Operation Manager**  
**Signed for and on behalf of**  
**SGS TAIWAN LTD.**  
**Chemical Laboratory – Taipei**

Unless otherwise stated the results shown in this test report refer only to the sample(s) tested. This test report cannot be reproduced, except in full, without prior written permission of the Company.  
除非另有說明，此報告結果僅對測試之樣品負責。本報告未經本公司書面許可，不可部分複製。  
This Test Report is issued by the Company under its General Conditions of Service printed overleaf or available on request and accessible at [http://www.sgs.com/terms\\_and\\_conditions.htm](http://www.sgs.com/terms_and_conditions.htm). Attention is drawn to the limitation of liability, indemnification and jurisdiction issues defined therein. Any holder of this Test Report is advised that information contained hereon reflects the Company's findings at the time of its intervention only and within the limits of Client's instructions, if any. The Company's sole responsibility is to its Client and this document does not exonerate parties to a transaction from exercising all their rights and obligations under the transaction documents. Any unauthorized alteration, forgery or falsification of the content or appearance of this document is unlawful and offenders may be prosecuted to the fullest extent of the law.

# Test Report

No. : CE/2010/11914 Date : 2010/01/18 Page : 2 of 7

LITTELFUSE, INC.  
800 E. NORTHWEST HIGHWAY, DES PLAINES, IL 60016-3096, USA



## Test Result(s)

PART NAME NO.1 : YELLOW LIQUID

Test Item (s):	Unit	Method	MDL	Result NO.1
Cadmium (Cd)	mg/kg	With reference to IEC 62321: 2008 and performed by ICP-AES.	2	n.d.
Lead (Pb)	mg/kg	With reference to IEC 62321: 2008 and performed by ICP-AES.	2	n.d.
Mercury (Hg)	mg/kg	With reference to IEC 62321: 2008 and performed by ICP-AES.	2	n.d.
Hexavalent Chromium Cr(VI) by alkaline extraction	mg/kg	With reference to IEC 62321: 2008 and performed by UV-VIS.	2	n.d.
<b>Halogen</b>				
Halogen-Fluorine (F) (CAS No.: 014762-94-8)	mg/kg	With reference to BS EN 14582:2007. Analysis was performed by IC.	50	n.d.
Halogen-Chlorine (Cl) (CAS No.: 022537-15-1)	mg/kg	With reference to BS EN 14582:2007. Analysis was performed by IC.	50	156
Halogen-Bromine (Br) (CAS No.: 010097-32-2)	mg/kg	With reference to BS EN 14582:2007. Analysis was performed by IC.	50	n.d.
Halogen-Iodine (I) (CAS No.: 014362-44-8)	mg/kg	With reference to BS EN 14582:2007. Analysis was performed by IC.	50	n.d.
<b>Sum of PBBs</b>			-	n.d.
Monobromobiphenyl	mg/kg	With reference to IEC 62321: 2008 and performed by GC/MS.	5	n.d.
Dibromobiphenyl			5	n.d.
Tribromobiphenyl			5	n.d.
Tetrabromobiphenyl			5	n.d.
Pentabromobiphenyl			5	n.d.
Hexabromobiphenyl			5	n.d.
Heptabromobiphenyl			5	n.d.
Octabromobiphenyl			5	n.d.
Nonabromobiphenyl			5	n.d.
Decabromobiphenyl			5	n.d.

Unless otherwise stated the results shown in this test report refer only to the sample(s) tested. This test report cannot be reproduced, except in full, without prior written permission of the Company.  
除非另有說明，此報告結果僅對測試之樣品負責。本報告未經本公司書面許可，不可部分複製。  
This Test Report is issued by the Company under its General Conditions of Service printed overleaf or available on request and accessible at [http://www.sgs.com/terms\\_and\\_conditions.htm](http://www.sgs.com/terms_and_conditions.htm). Attention is drawn to the limitation of liability, indemnification and jurisdiction issues defined therein. Any holder of this Test Report is advised that information contained hereon reflects the Company's findings at the time of its intervention only and within the limits of Client's instructions, if any. The Company's sole responsibility is to its Client and this document does not exonerate parties to a transaction from exercising all their rights and obligations under the transaction documents. Any unauthorized alteration, forgery or falsification of the content or appearance of this document is unlawful and offenders may be prosecuted to the fullest extent of the law.



## Test Report

No. : CE/2010/11914 Date : 2010/01/18 Page : 3 of 7

LITTELFUSE, INC.

800 E. NORTHWEST HIGHWAY, DES PLAINES, IL 60016-3096, USA



Test Item (s):	Unit	Method	MDL	Result
				NO.1
Sum of PBDEs	mg/kg	With reference to IEC 62321: 2008 and performed by GC/MS.	-	n.d.
Monobromodiphenyl ether			5	n.d.
Dibromodiphenyl ether			5	n.d.
Tribromodiphenyl ether			5	n.d.
Tetrabromodiphenyl ether			5	n.d.
Pentabromodiphenyl ether			5	n.d.
Hexabromodiphenyl ether			5	n.d.
Heptabromodiphenyl ether			5	n.d.
Octabromodiphenyl ether			5	n.d.
Nonabromodiphenyl ether			5	n.d.
Decabromodiphenyl ether			5	n.d.

### Note :

1. mg/kg = ppm ; 0.1wt% = 1000ppm
2. n.d. = Not Detected
3. MDL = Method Detection Limit
4. " - " = Not Regulated

Unless otherwise stated the results shown in this test report refer only to the sample(s) tested. This test report cannot be reproduced, except in full, without prior written permission of the Company.

This Test Report is issued by the Company under its General Conditions of Service printed overleaf or available on request and accessible at [http://www.sgs.com/terms\\_and\\_conditions.htm](http://www.sgs.com/terms_and_conditions.htm). Attention is drawn to the limitation of liability, indemnification and jurisdiction issues defined therein. Any holder of this Test Report is advised that information contained hereon reflects the Company's findings at the time of its intervention only and within the limits of Client's instructions, if any. The Company's sole responsibility is to its Client and this document does not exonerate parties to a transaction from exercising all their rights and obligations under the transaction documents. Any unauthorized alteration, forgery or falsification of the content or appearance of this document is unlawful and offenders may be prosecuted to the fullest extent of the law.

SGS Taiwan Ltd.  
 有線電訊科技股份有限公司 Chemical-Taipei 33 WuChyuan Road, Wuku Industrial Zone, Taipei County, Taiwan / 台北縣五權路33號 t + 886 (02)2299 3279 f + 886 (02)2299 3237 www.sgs.com

## Test Report

No. : CE/2010/11914 Date : 2010/01/18 Page : 4 of 7

LITTELFUSE, INC.

800 E. NORTHWEST HIGHWAY, DES PLAINES, IL 60016-3096, USA



- 1) These samples were dissolved totally by pre-conditioning method according to below flow chart.  
(Cr<sup>6+</sup> test method excluded)
- 2) Name of the person who made measurement: Climbgreat Yang
- 3) Name of the person in charge of measurement: Troy Chang

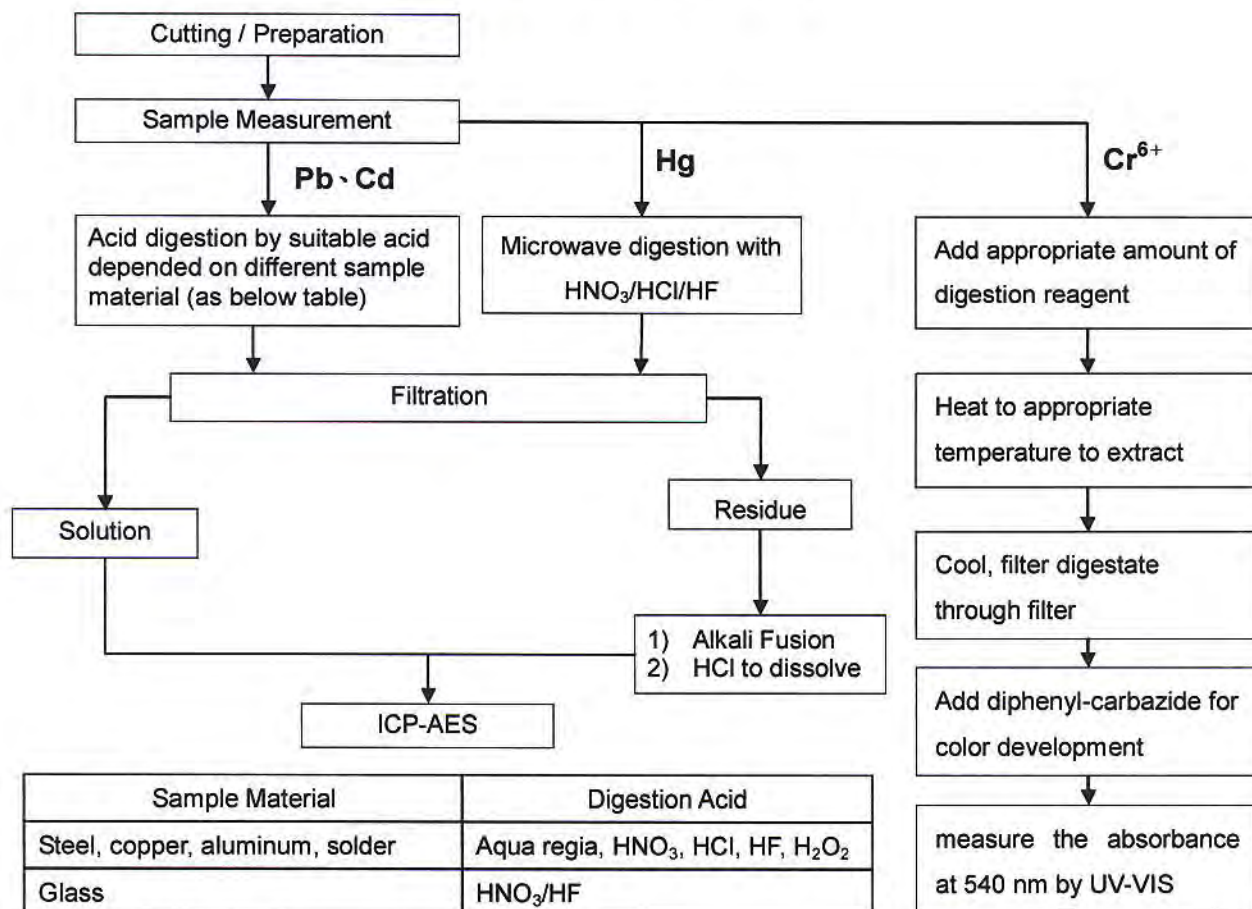

Sample Material	Digestion Acid
Steel, copper, aluminum, solder	Aqua regia, HNO <sub>3</sub> , HCl, HF, H <sub>2</sub> O <sub>2</sub>
Glass	HNO <sub>3</sub> /HF
Gold, platinum, palladium, ceramic	Aqua regia
Silver	HNO <sub>3</sub>
Plastic	H <sub>2</sub> SO <sub>4</sub> , H <sub>2</sub> O <sub>2</sub> , HNO <sub>3</sub> , HCl
Others	Any acid to total digestion

Unless otherwise stated the results shown in this test report refer only to the sample(s) tested. This test report cannot be reproduced, except in full, without prior written permission of the Company.

This Test Report is issued by the Company under its General Conditions of Service printed overleaf or available on request and accessible at [http://www.sgs.com/terms\\_and\\_conditions.htm](http://www.sgs.com/terms_and_conditions.htm). Attention is drawn to the limitation of liability, indemnification and jurisdiction issues defined therein. Any holder of this Test Report is advised that information contained hereon reflects the Company's findings at the time of its intervention only and within the limits of Client's instructions, if any. The Company's sole responsibility is to its Client and this document does not exonerate parties to a transaction from exercising all their rights and obligations under the transaction documents. Any unauthorized alteration, forgery or falsification of the content or appearance of this document is unlawful and offenders may be prosecuted to the fullest extent of the law.

## Test Report

No. : CE/2010/11914 Date : 2010/01/18 Page : 5 of 7

LITTELFUSE, INC.

800 E. NORTHWEST HIGHWAY, DES PLAINES, IL 60016-3096, USA



### Analytical flow chart of halogen content

- 1) Name of the person who made measurement: Alan Chen
- 2) Name of the person in charge of measurement: Troy Chang

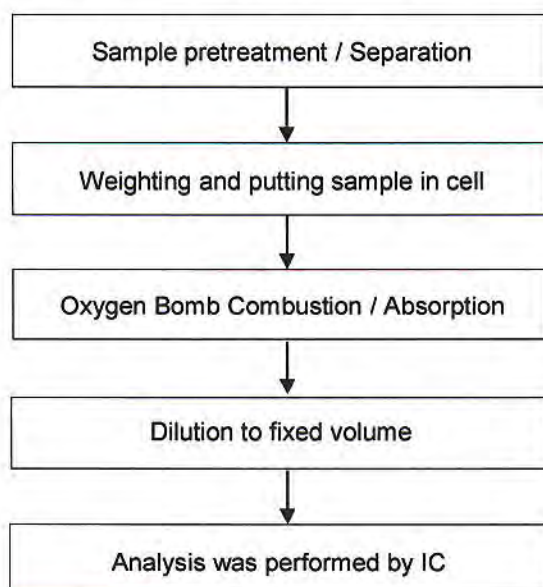

Unless otherwise stated the results shown in this test report refer only to the sample(s) tested. This test report cannot be reproduced, except in full, without prior written permission of the Company.  
 除非另有說明，此報告所反映到測試之樣品負責。本報告未經本公司書面許可，不可部分複製。

This Test Report is issued by the Company under its General Conditions of Service printed overleaf or available on request and accessible at [http://www.sgs.com/terms\\_and\\_conditions.htm](http://www.sgs.com/terms_and_conditions.htm). Attention is drawn to the limitation of liability, indemnification and jurisdiction issues defined therein. Any holder of this Test Report is advised that information contained hereon reflects the Company's findings at the time of its intervention only and within the limits of Client's instructions, if any. The Company's sole responsibility is to its Client and this document does not exonerate parties to a transaction from exercising all their rights and obligations under the transaction documents. Any unauthorized alteration, forgery or falsification of the content or appearance of this document is unlawful and offenders may be prosecuted to the fullest extent of the law.

SGS Taiwan Ltd.  
 台灣檢驗科技股份有限公司 Chemical-Taipei 33 WuChyuan Road, Wuku Industrial Zone, Taipei County, Taiwan / 台北縣五股工業區吳福路33號 t + 886 (02)2299 3279 f + 886 (02)2299 3237 www.sgs.com



## Test Report

No. : CE/2010/11914 Date : 2010/01/18 Page : 6 of 7

LITTELFUSE, INC.

800 E. NORTHWEST HIGHWAY, DES PLAINES, IL 60016-3096, USA



### PBB/PBDE analytical FLOW CHART

- 1) Name of the person who made measurement: Roman Wong
- 2) Name of the person in charge of measurement: Shinjyh Chen

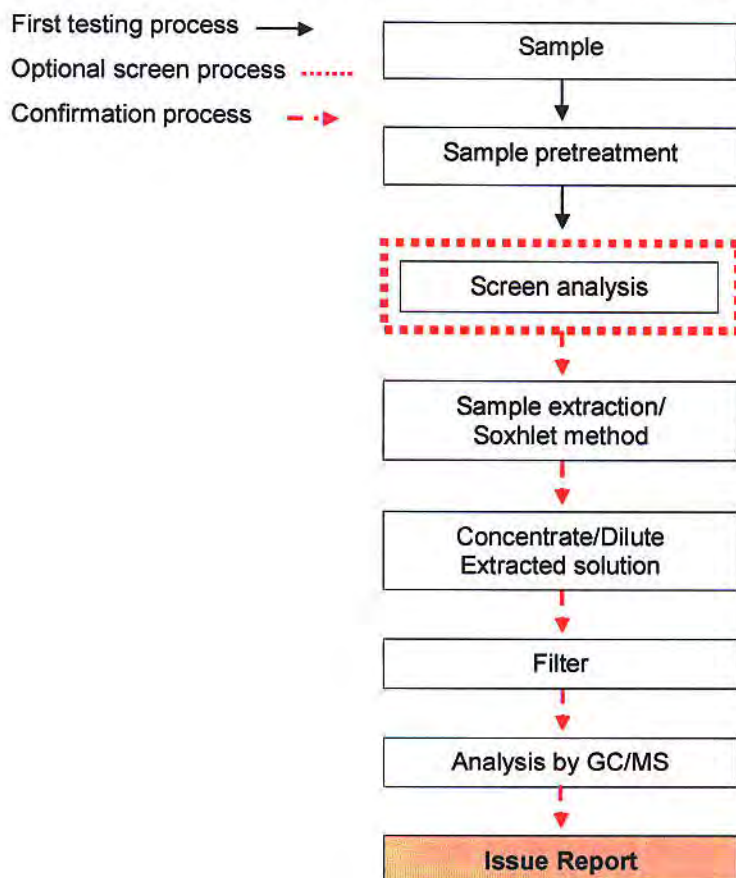

Unless otherwise stated the results shown in this test report refer only to the sample(s) tested. This test report cannot be reproduced, except in full, without prior written permission of the Company.

除非另有說明，此報告之結果僅針對測試之樣品負責。本報告未經本公司書面許可，不可部分複製。

This Test Report is issued by the Company under its General Conditions of Service printed overleaf or available on request and accessible at [http://www.sgs.com/terms\\_and\\_conditions.htm](http://www.sgs.com/terms_and_conditions.htm). Attention is drawn to the limitation of liability, indemnification and jurisdiction issues defined therein. Any holder of this Test Report is advised that information contained hereon reflects the Company's findings at the time of its intervention only and within the limits of Client's instructions, if any. The Company's sole responsibility is to its Client and this document does not exonerate parties to a transaction from exercising all their rights and obligations under the transaction documents. Any unauthorized alteration, forgery or falsification of the content or appearance of this document is unlawful and offenders may be prosecuted to the fullest extent of the law.



## Test Report

No. : CE/2010/11914 Date : 2010/01/18 Page : 7 of 7

LITTELFUSE, INC.

800 E. NORTHWEST HIGHWAY, DES PLAINES, IL 60016-3096, USA



**\*\* End of Report \*\***

Unless otherwise stated the results shown in this test report refer only to the sample(s) tested. This test report cannot be reproduced, except in full, without prior written permission of the Company.

除非另有說明，此報告結果僅對測試之樣品負責。本報告未經本公司書面許可，不可部分複製。

This Test Report is issued by the Company under its General Conditions of Service printed overleaf or available on request and accessible at [http://www.sgs.com/terms\\_and\\_conditions.htm](http://www.sgs.com/terms_and_conditions.htm). Attention is drawn to the limitation of liability, indemnification and jurisdiction issues defined therein. Any holder of this Test Report is advised that information contained hereon reflects the Company's findings at the time of its intervention only and within the limits of Client's instructions, if any. The Company's sole responsibility is to its Client and this document does not exonerate parties to a transaction from exercising all their rights and obligations under the transaction documents. Any unauthorized alteration, forgery or falsification of the content or appearance of this document is unlawful and offenders may be prosecuted to the fullest extent of the law.

SGS Taiwan Ltd. Chemical-Taiper 33 WuChyuan Road, Wuku Industrial Zone, Taipei County, Taiwan / 台北縣五股工業區五權路33號 t + 886 (02)2299 3279 f + 886 (02)2299 3237 [www.sgs.com](http://www.sgs.com)



**Test Report**

Applicant: Littelfuse, Inc.  
800 E. NORTHWEST HWY  
DESPLAINES IL 60016

Number : TWNC00234534S2

Date : Dec 30, 2011  
This is to supersede  
report NO. TWNC00234534S1  
dated Dec 19, 2011

**Sample Description:**

One (1) group of submitted samples said to be :

Part Description : Brass  
Part Number : C2680  
Date Sample Received : Nov 25, 2011  
Date Test Started : Nov 28, 2011

**Test Conducted :**

As requested by the applicant, for details please refer to attached pages.

Authorized By:  
On Behalf Of Intertek Testing Services  
Taiwan Limited



K. Y. Liang  
Director

This report shall not be reproduced  
except in full, without the written  
approval of the laboratory.



Number : TWNC00234534S2

Test Conducted

( I ) Test Result Summary :

<u>Test Item</u>	<u>Result (ppm)</u>
	<u>Silvery Metal</u>
<b>Heavy Metal</b>	
Cadmium (Cd) content	ND
Lead (Pb) content	ND
Mercury (Hg) content	ND
Antimony (Sb) content	ND
Chromium VI (Cr <sup>6+</sup> ) content (mg/kg with 50cm <sup>2</sup> )	Negative (< 0.02)

Remarks: ppm = Parts per million based on weight of tested sample = mg/kg  
ND = Not detected  
< = Less than  
mg/kg with 50cm<sup>2</sup> = milligram per kilogram with 50 square centimetre  
Negative = A negative test result indicated positive observation  
was not found at the time of Test.

Responsibility of Chemist : Irene Chiou / Kevin Liu

Date Sample Received : Nov 25, 2011

Test Period : Nov 28, 2011 To Dec 01, 2011

( II ) RoHS Requirement:

<u>Restricted Substances</u>	<u>Limits</u>
Cadmium (Cd) Content	0.01% (100ppm)
Lead (Pb) Content	0.1% (1000ppm)
Mercury (Hg) Content	0.1% (1000ppm)
Chromium VI (Cr <sup>6+</sup> ) Content	0.1% (1000ppm)

The above limits were quoted from 2002/95/EC and amendment 2005/618/EC for homogeneous material.

Number : TWNC00234534S2

Test Conducted

( III ) Test Method:

<u>Test Item</u>	<u>Test Method</u>	<u>Reporting Limit</u>
Cadmium (Cd) content	With reference to IEC 62321 edition 1.0:2008 in clause 8/9/10, by microwave digestion until the tested samples are totally dissolved and determined by ICP-OES.	2 ppm
Lead (Pb) content	With reference to IEC 62321 edition 1.0:2008 in clause 8/9/10, by microwave digestion until the tested samples are totally dissolved and determined by ICP-OES.	2 ppm
Mercury (Hg) content	With reference to IEC 62321 edition 1.0:2008 in clause 7, by microwave digestion until the tested samples are totally dissolved and determined by ICP-OES.	2 ppm
Antimony (Sb) content	With reference to USEPA 3052, by microwave digestion until the tested samples are totally dissolved and determined by ICP-OES.	2 ppm
Chromium VI ( $\text{Cr}^{6+}$ ) content	With reference to IEC 62321 edition 1.0:2008 in annex B, by boiling water extraction and determined by UV-Vis spectrophotometer.	0.02 mg/kg with 50cm <sup>2</sup>

Remark: Reporting limit = Quantitation limit of analyte in sample

Test Conducted

(IV) Measurement Flowchart:

Test for Cd/Pb/Hg/Chromium (VI)

Reference Standard : IEC 62321 edition 1.0:2008

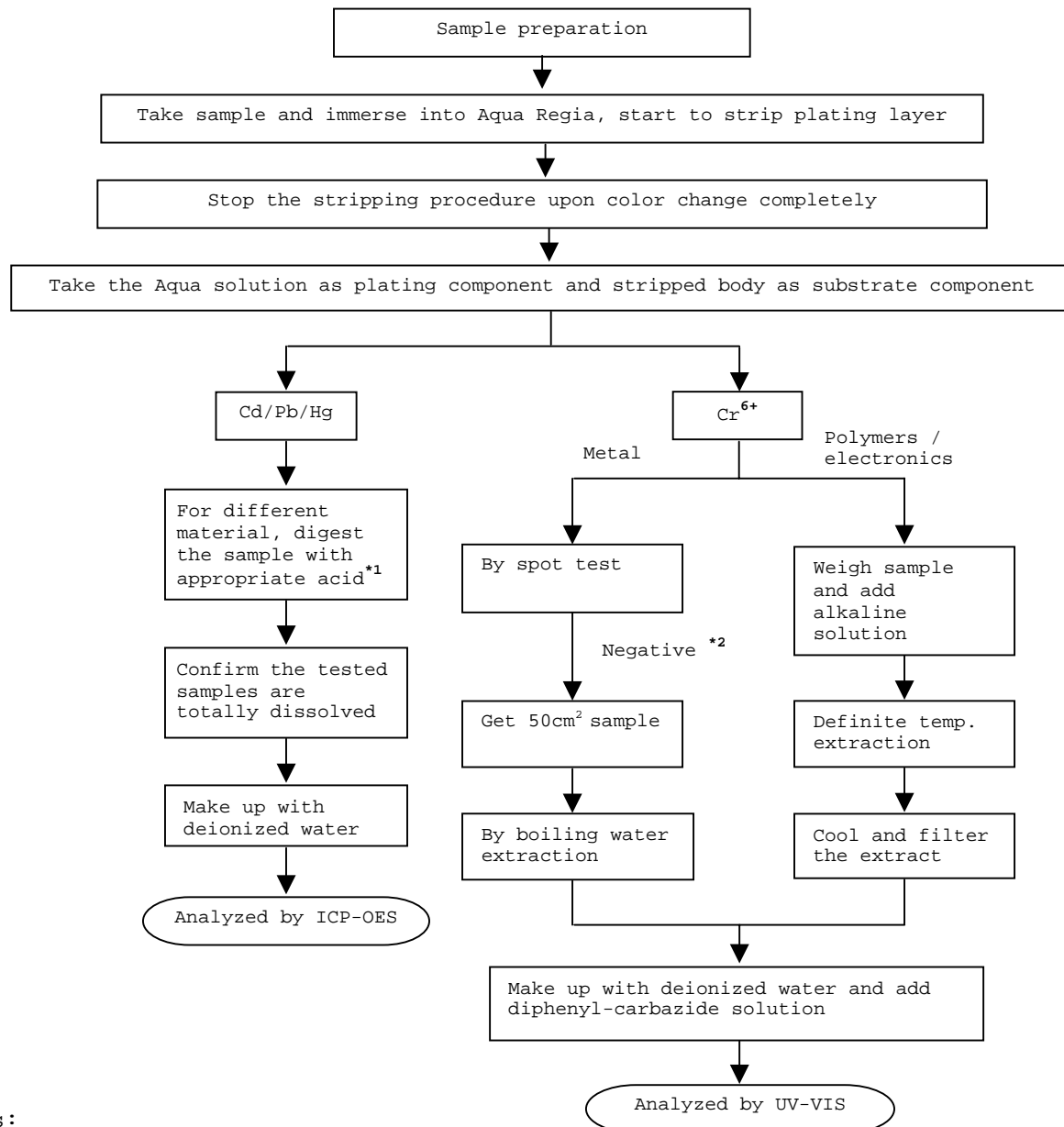

Remarks:

\*1: List of Appropriate Acid:

Material	Acid Added for Digestion
Polymers	HNO <sub>3</sub> , HCl, HF, H <sub>2</sub> O <sub>2</sub> , H <sub>3</sub> BO <sub>3</sub>
Metals	HNO <sub>3</sub> , HCl, HF
Electronics	HNO <sub>3</sub> , HCl, H <sub>2</sub> O <sub>2</sub> , HBF <sub>4</sub>

\*2: If the result of spot test is positive, Chromium VI would be determined as detected.

End of Report

Test Conducted

Number : TWNC00234534S2

Photo

