



ICP Test Report Certification Packet

Company name: Littelfuse, Inc.

Product Series: 3AB Fuse

Product #: 314xxxP Series

Issue Date: December 15, 2012

It is hereby certified by Littelfuse, Inc. that there is neither RoHS (EU Directive 2002/95/EC/ 2011/65/EU)-restricted substance nor such use, for materials to be used for unit parts, for packing/packaging materials, and for additives and the like in the manufacturing processes.

In addition, it is hereby reported to you that the parts and sub-materials, the materials to be used for unit parts, the packing/packaging materials, and the additives and the like in the manufacturing processes, are all composed of the following components.

Issued by:

KRISTEEN BACILA

<Global EHS Engineer>

(1) Parts, sub-materials and unit parts

This document covers the 3AB Fuse RoHS-Compliant series products manufactured by Littelfuse, Inc.

< Raw Materials Used

Please see Table 1

(2) The ICP data on all measurable substances

Please see appropriate pages as identified in Table 1

Remarks :

Table 1: List of Raw Materials covered by this report

Total Parts	Raw Material Part Number	Raw Material Description	Page(s)
1	910-282/ 910-005	Cap	3-6
2	C610 (909-162, 909-165, 909-532)	Ceramic Tube - Body	7-30
3	(3M-3779-PG) 087244	HMA	31-37
4	10-1185 (497xxx-001)	Element – Ni42Fe58MCuMSn	38-44
5	4-1357 (497xxx)	Ni 99.9	45-51
6	082xxx	Element - Ag Plated Cu	52-61
7	082xxx-001	Element - 99% Cu Sn Plated	62-71
8	YTW206 (692529)	Solder	72-76
9	AIM230 Fastcore H RSA605 (692539-003)	Solder	77-81
10	090187	Filler	82-88
11	090184	Filler	89-96
12	425901	Ink-Red	97-107
13	425902	Ink-Black	108-118
14	425904	Ink-Blue	119-129
15	425900	Ink-orange	130-140
16	425903	Ink-yellow	141-151
17	425907	Ink -green	152-162
18	425911	Ink-violet	163-173
19	934-006/934-057/ 934-058/934-061	Overcap (Fuse Copper Shell) (Base & Plating)	174-177
20	091254	Mineral Sand	178-184
21	YTW108 (692535-003)	Solder	185-189
22	EP608 (087355)	Glue (RoHS & Halogens)	190-201
23	LF079020 (079xxx, 917-445xxxxx-P/ 917-480xxxx-P)	Cu 110 Strip with Center Overlay	202-205
24	917-481xxxx-P	Element – Zinc Alloy	206-209



TEST REPORT

NO.: A002R12050740-1R02

Date: May. 09, 2012

Page 1 of 4

Customer: SuZhou FuHong Electronic Industrial Co., Ltd.

Address: NO. 89 WEI DU ROAD, WANGTING TOWN, XIANGCHENG DISTRICT, SUZHOU, CHINA

Report on the submitted sample said to be

Sample name: Copper shell

Model: /

Item/Lot No.: /

Material: /

Buyer: /

Supplier: /

Manufacturer: /

Sample received date: May. 07, 2012

Testing period: From May. 07, 2012 to May. 09, 2012

Testing Requested

As specified by client, to determine the Lead, Cadmium, Mercury & Hexavalent Chromium content in the submitted sample in accordance with Directive 2002/95/EC (RoHS).

Testing method:

Testing Item	Pretreatment method	Measuring instrument	MQL
Lead (Pb)	IEC 62321: 2008, section 9	ICP-OES	2mg/kg
Cadmium (Cd)	IEC 62321: 2008, section 9	ICP-OES	2 mg/kg
Mercury (Hg)	IEC 62321: 2008, section 7	ICP-OES	2 mg/kg
Chromium (Cr VI)	IEC 62321: 2008, Annex B	UV-VIS	0.02mg/kg*

Note:

-* 0.02 mg/kg refers to the MQL of sample extraction liquid.

Conclusion:

-When tested as specified the submitted sample complied with the requirements of commission Decision of 18 Aug 2005 amending Directive 2002/95/EC notified under document 2005/618/EC.

*****FOR FURTHER DETAILS, PLEASE REFER TO THE FOLLOWING PAGE(S)*****

Signed for and on behalf of

Shenzhen AOV Testing Technology Co., Ltd, Kunshan Branch

Project Leader:

Maggie

Li Tingting, Maggie

Chemical Test Director

Reviewed by:

Weikin

Wang Wexin, Weikin

Technical Director

Approved by:

Mickey

Yuan Qi, Mickey

Lab Manager

SHENZHEN AOV TESTING TECHNOLOGY CO., LTD. KUNSHAN BRANCH

No. 8, Minguan Road North, Zhoushi, Kunshan, Jiangsu, China

Fax : 86-512-5510 8808 Http: //www.aovt.com

(Attention is drawn to the terms and conditions printed overleaf)



Hotline

86-512-5510 8000



TEST REPORT

NO.: A002R12050740-1R02

Date: May. 09, 2012

Page 2 of 4

Test Flow:

1. To Determine Lead, Cadmium Content: (Metal substrate)

Tested by: *Condy*

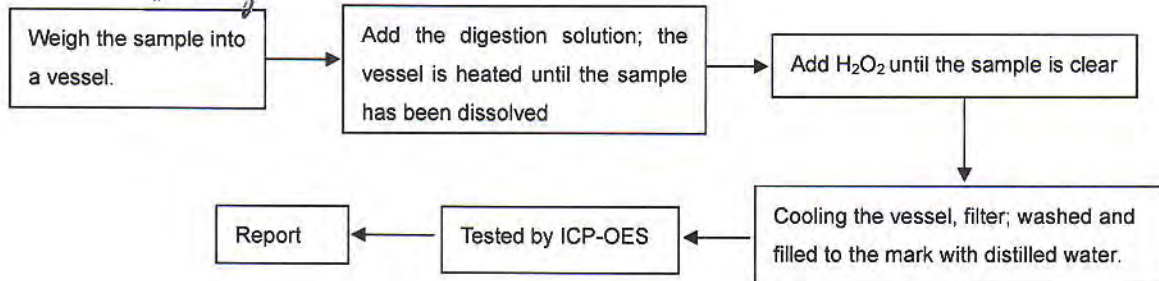

2. To Determine Mercury Content: (Metal substrate)

Tested by: *Condy*

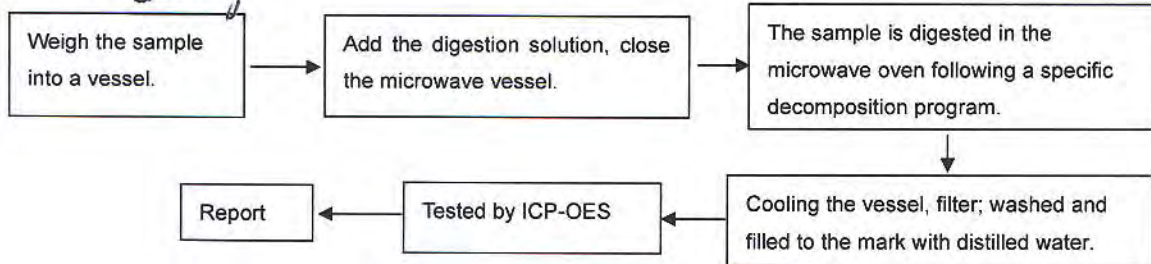

3. To Determine Hexavalent Chromium Content (boiling- water- extraction): (Metal substrate)

Tested by: *Danale*

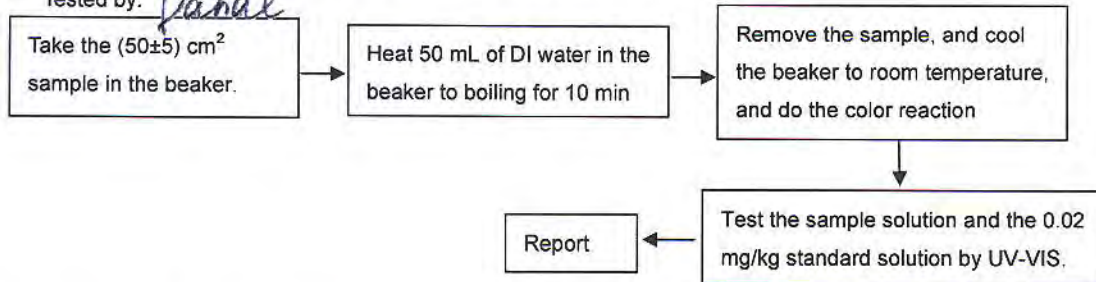

4. To Determine Lead, Cadmium and Mercury Content: (Plating)

Tested by: *Condy*

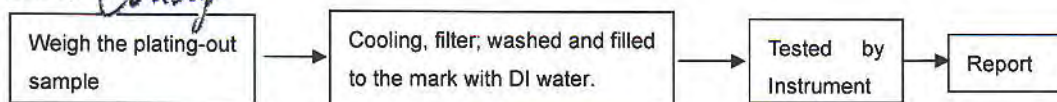



TEST REPORT

NO.: A002R12050740-1R02

Date: May. 09, 2012

Page 3 of 4

5. To Determine Hexavalent Chromium Content in colorless and colored chromate coating on metals: (Plating)

Tested by:

Danale

5.1 Spot-test

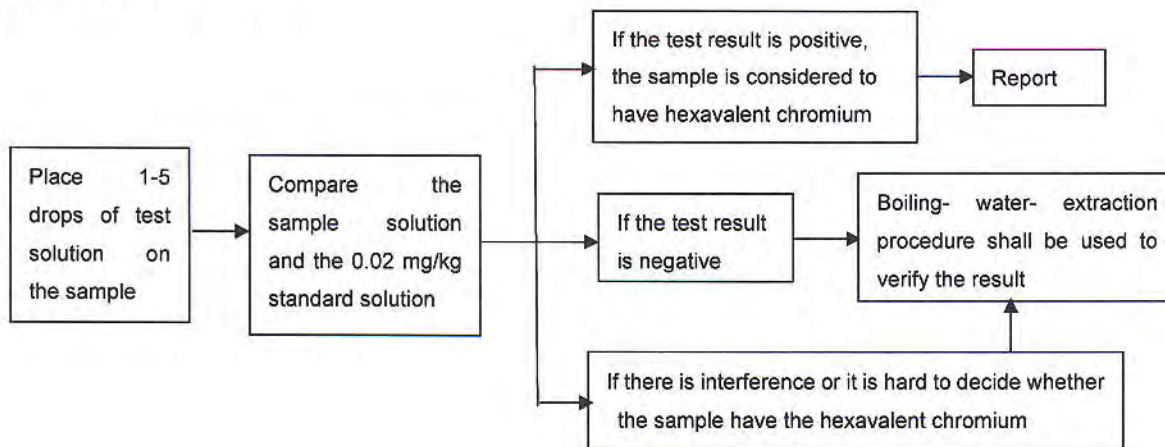

5.2 Boiling- water- extraction

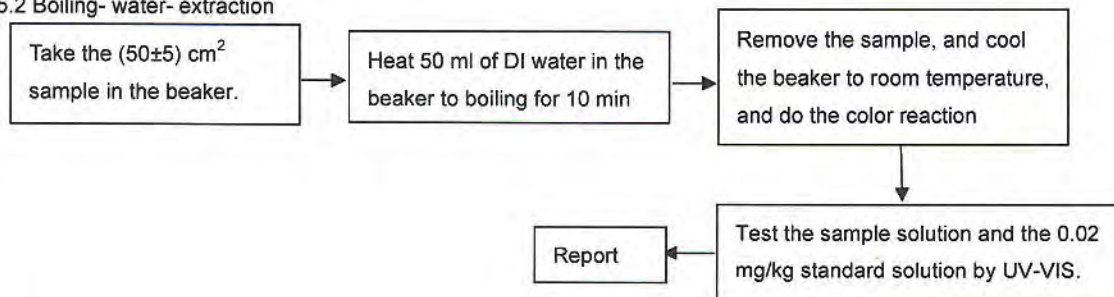

Sample Description:

Code	Sample Description
1-1	Substrate
1-2	Plating

Test Results:

Item	Unit	RoHS Limit	Results	
			1-1	1-2**
Lead (Pb)	mg/kg	1000	N.D.	N.D.
Cadmium (Cd)	mg/kg	100	N.D.	N.D.
Mercury (Hg)	mg/kg	1000	N.D.	N.D.
Chromium (CrVI)	mg/kg	1000	Negative	Negative





TEST REPORT

NO.: A002R12050740-1R02

Date: May. 09, 2012

Page 4 of 4

Note:

- The new RoHS directive 2011/65/EU, on Jul. 21, 2011 come into force, on Jan. 03, 2013 the formal implementation, Directive 2002/95/EC shall be repealed simultaneously.
- Specimens, which requested to determine Lead, Cadmium and Mercury Content, have been dissolved completely.
- mg/kg=ppm
- N.D.=not detected(<MQL)
- MQL=Method Quantitation Limit
- Negative=Absence of Cr (VI);
- Positive=Presence of Cr (VI);
- Uncertain= can not verify whether the sample have Hexavalent Chromium by spot-test.
(The tested sample should be further verified by boiling-water-extraction method if the spot test result is uncertain or negative.)
- **The test is based on the following assumption: The sample plating is a single layer and each part is uniform. The test result maybe cannot stand for the physical truth of sample plating.
- Photo is included

Photograph of Sample

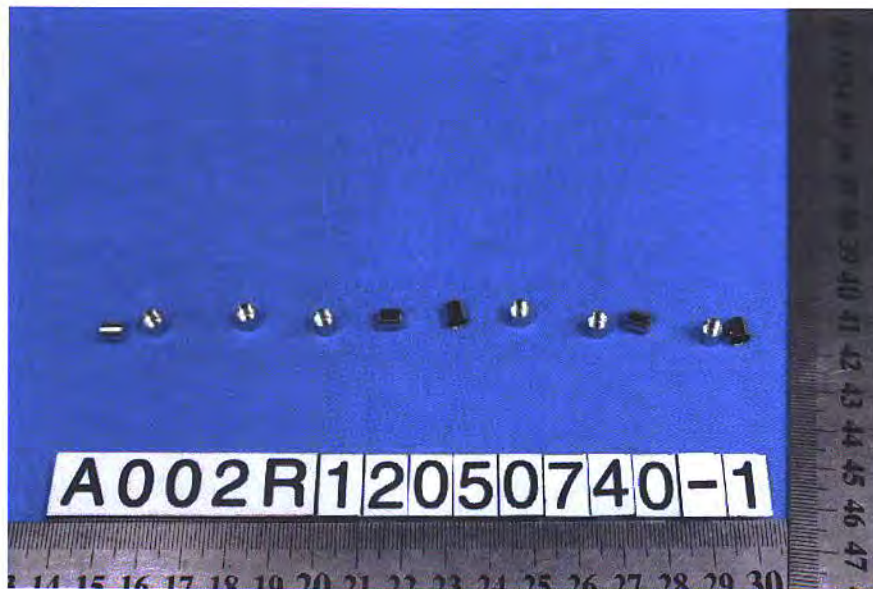

Copper shell

End of Report



Test Report

No. : CE/2012/14843A Date : 2012/02/04 Page : 1 of 24

CERAMTEC GMBH

MULTIFUNCTIONAL CERAMICS LUITPOLDSTRASSE 15 D-91207 LAUF, GERMANY



The following sample(s) was/were submitted and identified by/on behalf of the client as:

Sample Description : CERAMIC
Style/Item No. : C610
Sample Receiving Date : 2012/01/30
Testing Period : 2012/01/30 TO 2012/02/04

Test Result(s) : Please refer to next page(s).

Conclusion : Based on the performed tests on submitted samples, the test results of Cadmium, Lead, Mercury, Hexavalent Chromium Cr(VI), PBBs and PBDEs comply with the limits as set by RoHS Directive 2011/65/EU Annex II; recasting 2002/95/EC.

Chenyu Kung / Operation Manager
Signed for and on behalf of
SGS TAIWAN LTD.
Chemical Laboratory – Taipei

Unless otherwise stated the results shown in this test report refer only to the sample(s) tested. This test report cannot be reproduced, except in full, without prior written permission of the Company. 除非另有說明，此報告結果僅對測試之樣品負責。本報告未經本公司書面許可，不可部分複製。
This document is issued by the Company subject to its General Conditions of Service printed overleaf, available on request or accessible at www.sgs.com/terms_and_conditions.htm and, for electronic format documents, subject to Terms and Conditions for Electronic Documents at www.sgs.com/en/Terms-and-Conditions/Terms-e-Document. Attention is drawn to the limitation of liability, indemnification and jurisdiction issues defined therein. Any holder of this document is advised that information contained hereon reflects the Company's findings at the time of its intervention only and within the limits of Client's instructions, if any. The Company's sole responsibility is to its Client and this document does not exonerate parties to a transaction from exercising all their rights and obligations under the transaction documents. This document cannot be reproduced except in full, without prior written approval of the Company. Any unauthorized alteration, forgery or falsification of the content or appearance of this document is unlawful and offenders may be prosecuted to the fullest extent of the law.



Test Report

No. : CE/2012/14843A Date : 2012/02/04 Page : 2 of 24

CERAMTEC GMBH

MULTIFUNCTIONAL CERAMICS LUITPOLDSTRASSE 15 D-91207 LAUF, GERMANY



Test Result(s)

PART NAME No.1 : WHITE CERAMIC

Test Item(s)	Unit	Method	MDL	Result	Limit
				No.1	
Cadmium (Cd)	mg/kg	With reference to IEC 62321: 2008 and performed by ICP-AES.	2	n.d.	100
Lead (Pb)	mg/kg	With reference to IEC 62321: 2008 and performed by ICP-AES.	2	178	1000
Mercury (Hg)	mg/kg	With reference to IEC 62321: 2008 and performed by ICP-AES.	2	n.d.	1000
Hexavalent Chromium Cr(VI)	mg/kg	With reference to IEC 62321: 2008 and performed by UV-VIS.	2	n.d.	1000
Polychlorinated Biphenyls (PCBs) (CAS No.: 1336-36-3)	mg/kg	With reference to US EPA 3540C method. Analysis was performed by GC/MS.	0.5	n.d.	-
Polychlorinated Terphenyls (PCTs)	mg/kg	With reference to US EPA 3540C method. Analysis was performed by GC/MS.	0.5	n.d.	-
Polychlorinated Naphthalene (PCNs)	mg/kg	With reference to US EPA 3540C method. Analysis was performed by GC/MS.	5	n.d.	-
Alkanes, C10-13, chloro (Short Chain Chlorinated Paraffins) (CAS No.: 85535-84-8)	%	With reference to US EPA 3540C method. Analysis was performed by GC/MS.	0.01	n.d.	-
Perfluorooctane sulfonates (PFOS-Acid, Metal Salt, Amide)	mg/kg	With reference to US EPA 3540C: 1996 method for PFOS Content. Analysis was performed by LC/MS.	10	n.d.	-
PFOA (CAS No.: 335-67-1)	mg/kg	With reference to US EPA 3540C: 1996 method for PFOA Content. Analysis was performed by LC/MS.	10	n.d.	-
Formaldehyde (CAS No.: 50-00-0)	mg/kg	With reference to ISO 17226-1(2008). Analysis was performed by HPLC/DAD.	3	n.d.	-
PVC	**	Analysis was performed by FTIR and FLAME Test.	-	Negative	-

Unless otherwise stated the results shown in this test report refer only to the sample(s) tested. This test report cannot be reproduced, except in full, without prior written permission of the Company. 除非另有說明，此報告結果僅對測試之樣品負責。本報告未經本公司書面許可，不可部分複製。
This document is issued by the Company subject to its General Conditions of Service printed overleaf, available on request or accessible at www.sgs.com/terms_and_conditions.htm and, for electronic format documents, subject to Terms and Conditions for Electronic Documents at www.sgs.com/en/Terms-and-Conditions/Terms-e-Document. Attention is drawn to the limitation of liability, indemnification and jurisdiction issues defined therein. Any holder of this document is advised that information contained hereon reflects the Company's findings at the time of its intervention only and within the limits of Client's instructions, if any. The Company's sole responsibility is to its Client and this document does not exonerate parties to a transaction from exercising all their rights and obligations under the transaction documents. This document cannot be reproduced except in full, without prior written approval of the Company. Any unauthorized alteration, forgery or falsification of the content or appearance of this document is unlawful and offenders may be prosecuted to the fullest extent of the law.

Test Report

No. : CE/2012/14843A Date : 2012/02/04 Page : 3 of 24

CERAMTEC GMBH

MULTIFUNCTIONAL CERAMICS LUITPOLDSTRASSE 15 D-91207 LAUF, GERMANY



Test Item(s)	Unit	Method	MDL	Result	Limit
				No.1	
BBP (Benzyl butyl phthalate) (CAS No.: 85-68-7)	%	With reference to EN 14372. Analysis was performed by GC/MS.	0.003	n.d.	-
DEHP (Di- (2-ethylhexyl) phthalate) (CAS No.: 117-81-7)	%	With reference to EN 14372. Analysis was performed by GC/MS.	0.003	n.d.	-
DIDP (Di-isodecyl phthalate) (CAS No.: 26761-40-0)	%	With reference to EN 14372. Analysis was performed by GC/MS.	0.01	n.d.	-
DINP (Di-isononyl phthalate) (CAS No.: 28553-12-0)	%	With reference to EN 14372. Analysis was performed by GC/MS.	0.01	n.d.	-
DNOP (Di-n-octyl phthalate) (CAS No.: 117-84-0)	%	With reference to EN 14372. Analysis was performed by GC/MS.	0.003	n.d.	-
DBP (Dibutyl phthalate) (CAS No.: 84-74-2)	%	With reference to EN 14372. Analysis was performed by GC/MS.	0.003	n.d.	-
Monomethyl dibromodiphenyl methane (DBBT)	mg/kg	With reference to US EPA 8270D method. Analysis was performed by GC/MS.	0.5	n.d.	-
Monomethyl dichlorodiphenyl methane (Ugilec121)	mg/kg	With reference to US EPA 8270D method. Analysis was performed by GC/MS.	0.5	n.d.	-
Monomethyl tetrachlorodiphenyl methane (Ugilec141)	mg/kg	With reference to US EPA 8270D method. Analysis was performed by GC/MS.	0.5	n.d.	-
Organic-tin compounds					
Tributyl Tin (TBT)	mg/kg	With reference to DIN 38407-13. Analysis was performed by GC/FPD.	0.03	n.d.	-
Triphenyl Tin (TphT)	mg/kg	With reference to DIN 38407-13. Analysis was performed by GC/FPD.	0.03	n.d.	-
Halons					
Halon-1211 (CAS No.: 353-59-3)	mg/kg	With reference to US EPA 5021 method. Analysis was performed by GC/MS.	1	n.d.	-
Halon-1301 (CAS No.: 75-63-8)	mg/kg	With reference to US EPA 5021 method. Analysis was performed by GC/MS.	1	n.d.	-
Halon-2402 (CAS No.: 124-73-2)	mg/kg	With reference to US EPA 5021 method. Analysis was performed by GC/MS.	1	n.d.	-

Unless otherwise stated the results shown in this test report refer only to the sample(s) tested. This test report cannot be reproduced, except in full, without prior written permission of the Company. 除非另有說明，此報告結果僅對測試之樣品負責。本報告未經本公司書面許可，不可部分複製。
This document is issued by the Company subject to its General Conditions of Service printed overleaf, available on request or accessible at www.sgs.com/terms_and_conditions.htm and, for electronic format documents, subject to Terms and Conditions for Electronic Documents at www.sgs.com/en/Terms-and-Conditions/Terms-e-Document. Attention is drawn to the limitation of liability, indemnification and jurisdiction issues defined therein. Any holder of this document is advised that information contained hereon reflects the Company's findings at the time of its intervention only and within the limits of Client's instructions, if any. The Company's sole responsibility is to its Client and this document does not exonerate parties to a transaction from exercising all their rights and obligations under the transaction documents. This document cannot be reproduced except in full, without prior written approval of the Company. Any unauthorized alteration, forgery or falsification of the content or appearance of this document is unlawful and offenders may be prosecuted to the fullest extent of the law.

Test Report

No. : CE/2012/14843A Date : 2012/02/04 Page : 4 of 24

CERAMTEC GMBH
MULTIFUNCTIONAL CERAMICS LUITPOLDSTRASSE 15 D-91207 LAUF, GERMANY



Test Item(s)	Unit	Method	MDL	Result	Limit
				No.1	
Halogen					
Halogen-Fluorine (F) (CAS No.: 14762-94-8)	mg/kg	With reference to BS EN 14582:2007. Analysis was performed by IC.	50	n.d.	-
Halogen-Chlorine (Cl) (CAS No.: 22537-15-1)	mg/kg	With reference to BS EN 14582:2007. Analysis was performed by IC.	50	n.d.	-
Halogen-Bromine (Br) (CAS No.: 10097-32-2)	mg/kg	With reference to BS EN 14582:2007. Analysis was performed by IC.	50	n.d.	-
Halogen-Iodine (I) (CAS No.: 14362-44-8)	mg/kg	With reference to BS EN 14582:2007. Analysis was performed by IC.	50	n.d.	-
Asbestos					
Actinolite (CAS No.: 77536-66-4)	%	With reference to EPA 600/R-93/116 method. Analysis was performed by SM, PLM and XRD.	1	Negative	-
Amosite (CAS No.: 12172-73-5)	%	With reference to EPA 600/R-93/116 method. Analysis was performed by SM, PLM and XRD.	1	Negative	-
Anthophyllite (CAS No.: 77536-67-5)	%	With reference to EPA 600/R-93/116 method. Analysis was performed by SM, PLM and XRD.	1	Negative	-
Chrysotile (CAS No.: 12001-29-5)	%	With reference to EPA 600/R-93/116 method. Analysis was performed by SM, PLM and XRD.	1	Negative	-
Crocidolite (CAS No.: 12001-28-4)	%	With reference to EPA 600/R-93/116 method. Analysis was performed by SM, PLM and XRD.	1	Negative	-
Tremolite (CAS No.: 77536-68-6)	%	With reference to EPA 600/R-93/116 method. Analysis was performed by SM, PLM and XRD.	1	Negative	-

Unless otherwise stated the results shown in this test report refer only to the sample(s) tested. This test report cannot be reproduced, except in full, without prior written permission of the Company. 除非另有說明，此報告結果僅對測試之樣品負責。本報告未經本公司書面許可，不可部分複製。
This document is issued by the Company subject to its General Conditions of Service printed overleaf, available on request or accessible at www.sgs.com/terms_and_conditions.htm and, for electronic format documents, subject to Terms and Conditions for Electronic Documents at www.sgs.com/en/Terms-and-Conditions/Terms-e-Document. Attention is drawn to the limitation of liability, indemnification and jurisdiction issues defined therein. Any holder of this document is advised that information contained hereon reflects the Company's findings at the time of its intervention only and within the limits of Client's instructions, if any. The Company's sole responsibility is to its Client and this document does not exonerate parties to a transaction from exercising all their rights and obligations under the transaction documents. This document cannot be reproduced except in full, without prior written approval of the Company. Any unauthorized alteration, forgery or falsification of the content or appearance of this document is unlawful and offenders may be prosecuted to the fullest extent of the law.



Test Report

No. : CE/2012/14843A Date : 2012/02/04 Page : 5 of 24

CERAMTEC GMBH

MULTIFUNCTIONAL CERAMICS LUITPOLDSTRASSE 15 D-91207 LAUF, GERMANY



Test Item(s)	Unit	Method	MDL	Result	Limit
				No.1	
Sum of PBBs	mg/kg	With reference to IEC 62321: 2008 and performed by GC/MS.	-	n.d.	1000
Monobromobiphenyl			5	n.d.	-
Dibromobiphenyl			5	n.d.	-
Tribromobiphenyl			5	n.d.	-
Tetrabromobiphenyl			5	n.d.	-
Pentabromobiphenyl			5	n.d.	-
Hexabromobiphenyl			5	n.d.	-
Heptabromobiphenyl			5	n.d.	-
Octabromobiphenyl			5	n.d.	-
Nonabromobiphenyl			5	n.d.	-
Decabromobiphenyl			5	n.d.	-
Sum of PBDEs			-	n.d.	1000
Monobromodiphenyl ether			5	n.d.	-
Dibromodiphenyl ether			5	n.d.	-
Tribromodiphenyl ether			5	n.d.	-
Tetrabromodiphenyl ether			5	n.d.	-
Pentabromodiphenyl ether			5	n.d.	-
Hexabromodiphenyl ether			5	n.d.	-
Heptabromodiphenyl ether			5	n.d.	-
Octabromodiphenyl ether			5	n.d.	-
Nonabromodiphenyl ether			5	n.d.	-
Decabromodiphenyl ether			5	n.d.	-
AZO					
1): 4-AMINODIPHENYL (CAS No.: 92-67-1)	mg/kg	With reference to LFGB 82.02-2. Analysis was performed by GC/MS.	3	n.d.	-
2): BENZIDINE (CAS No.: 92-87-5)	mg/kg	With reference to LFGB 82.02-2. Analysis was performed by GC/MS.	3	n.d.	-
3): 4-CHLORO-O-TOLUIDINE (CAS No.: 95-69-2)	mg/kg	With reference to LFGB 82.02-2. Analysis was performed by GC/MS.	3	n.d.	-
4): 2-NAPHTHYLAMINE (CAS No.: 91-59-8)	mg/kg	With reference to LFGB 82.02-2. Analysis was performed by GC/MS.	3	n.d.	-
5): O-AMINOAZOTOLUENE (CAS No.: 97-56-3)	mg/kg	With reference to LFGB 82.02-2. Analysis was performed by GC/MS.	3	n.d.	-

Unless otherwise stated the results shown in this test report refer only to the sample(s) tested. This test report cannot be reproduced, except in full, without prior written permission of the Company. 除非另有說明，此報告結果僅對測試之樣品負責。本報告未經本公司書面許可，不可部分複製。
This document is issued by the Company subject to its General Conditions of Service printed overleaf, available on request or accessible at www.sgs.com/terms_and_conditions.htm and, for electronic format documents, subject to Terms and Conditions for Electronic Documents at www.sgs.com/en/Terms-and-Conditions/Terms-e-Documents. Attention is drawn to the limitation of liability, indemnification and jurisdiction issues defined therein. Any holder of this document is advised that information contained hereon reflects the Company's findings at the time of its intervention only and within the limits of Client's instructions, if any. The Company's sole responsibility is to its Client and this document does not exonerate parties to a transaction from exercising all their rights and obligations under the transaction documents. This document cannot be reproduced except in full, without prior written approval of the Company. Any unauthorized alteration, forgery or falsification of the content or appearance of this document is unlawful and offenders may be prosecuted to the fullest extent of the law.



Test Report

No. : CE/2012/14843A Date : 2012/02/04 Page : 6 of 24

CERAMTEC GMBH

MULTIFUNCTIONAL CERAMICS LUITPOLDSTRASSE 15 D-91207 LAUF, GERMANY



Test Item(s)	Unit	Method	MDL	Result	Limit
				No.1	
6): 2-AMINO-4-NITROTOLUENE (CAS No.: 99-55-8)	mg/kg	With reference to LFGB 82.02-2. Analysis was performed by GC/MS.	3	n.d.	-
7): P-CHLOROANILINE (CAS No.: 106-47-8)	mg/kg	With reference to LFGB 82.02-2. Analysis was performed by GC/MS.	3	n.d.	-
8): 2,4-DIAMINOANISOLE (CAS No.: 615-05-4)	mg/kg	With reference to LFGB 82.02-2. Analysis was performed by GC/MS.	3	n.d.	-
9): 4,4'-DIAMINODIPHENYLMETHANE (CAS No.: 101-77-9)	mg/kg	With reference to LFGB 82.02-2. Analysis was performed by GC/MS.	3	n.d.	-
10): 3,3'-DICHLOOROBENZIDINE (CAS No.: 91-94-1)	mg/kg	With reference to LFGB 82.02-2. Analysis was performed by GC/MS.	3	n.d.	-
11): 3,3'-DIMETHOXYBENZIDINE (CAS No.: 119-90-4)	mg/kg	With reference to LFGB 82.02-2. Analysis was performed by GC/MS.	3	n.d.	-
12): 3,3'-DIMETHYLBENZIDINE (CAS No.: 119-93-7)	mg/kg	With reference to LFGB 82.02-2. Analysis was performed by GC/MS.	3	n.d.	-
13): 3,3'-DIMETHYL-4,4'-DIAMINODIPHENYLMETHANE (CAS No.: 838-88-0)	mg/kg	With reference to LFGB 82.02-2. Analysis was performed by GC/MS.	3	n.d.	-
14): P-CRESIDINE (2-METHOXY-5-METHYLANILINE) (CAS No.: 120-71-8)	mg/kg	With reference to LFGB 82.02-2. Analysis was performed by GC/MS.	3	n.d.	-
15): 4,4'-METHYLENE-BIS- (2-CHLOROANILINE) (CAS No.: 101-14-4)	mg/kg	With reference to LFGB 82.02-2. Analysis was performed by GC/MS.	3	n.d.	-
16): 4,4'-OXYDIANILINE (CAS No.: 101-80-4)	mg/kg	With reference to LFGB 82.02-2. Analysis was performed by GC/MS.	3	n.d.	-
17): 4,4'-THIODIANILINE (CAS No.: 139-65-1)	mg/kg	With reference to LFGB 82.02-2. Analysis was performed by GC/MS.	3	n.d.	-
18): O-TOLUIDINE (CAS No.: 95-53-4)	mg/kg	With reference to LFGB 82.02-2. Analysis was performed by GC/MS.	3	n.d.	-
19): 2,4-TOLUYLENEDIAMINE (CAS No.: 95-80-7)	mg/kg	With reference to LFGB 82.02-2. Analysis was performed by GC/MS.	3	n.d.	-
20): 2,4,5-TRIMETHYLANILINE (CAS No.: 137-17-7)	mg/kg	With reference to LFGB 82.02-2. Analysis was performed by GC/MS.	3	n.d.	-
21): O-ANISIDINE (CAS No.: 90-04-0)	mg/kg	With reference to LFGB 82.02-2. Analysis was performed by GC/MS.	3	n.d.	-

Unless otherwise stated the results shown in this test report refer only to the sample(s) tested. This test report cannot be reproduced, except in full, without prior written permission of the Company. 除非另有說明，此報告結果僅對測試之樣品負責。本報告未經本公司書面許可，不可部分複製。
This document is issued by the Company subject to its General Conditions of Service printed overleaf, available on request or accessible at www.sgs.com/terms_and_conditions.htm and, for electronic format documents, subject to Terms and Conditions for Electronic Documents at www.sgs.com/en/Terms-and-Conditions/Terms-e-Document. Attention is drawn to the limitation of liability, indemnification and jurisdiction issues defined therein. Any holder of this document is advised that information contained hereon reflects the Company's findings at the time of its intervention only and within the limits of Client's instructions, if any. The Company's sole responsibility is to its Client and this document does not exonerate parties to a transaction from exercising all their rights and obligations under the transaction documents. This document cannot be reproduced except in full, without prior written approval of the Company. Any unauthorized alteration, forgery or falsification of the content or appearance of this document is unlawful and offenders may be prosecuted to the fullest extent of the law.



Test Report

No. : CE/2012/14843A Date : 2012/02/04 Page : 7 of 24

CERAMTEC GMBH

MULTIFUNCTIONAL CERAMICS LUITPOLDSTRASSE 15 D-91207 LAUF, GERMANY



Test Item(s)	Unit	Method	MDL	Result	Limit
				No.1	
22): P-AMINOAZOBENZENE (CAS No.: 60-09-3)	mg/kg	With reference to LFGB 82.02-2. Analysis was performed by GC/MS.	3	n.d.	-
23): 2,4-XYLIDINE (CAS No.: 95-68-1)	mg/kg	With reference to LFGB 82.02-2. Analysis was performed by GC/MS.	3	n.d.	-
24): 2,6-XYLIDINE (CAS No.: 87-62-7)	mg/kg	With reference to LFGB 82.02-2. Analysis was performed by GC/MS.	3	n.d.	-
CFC's (Chlorofluorocarbons)					
Group I					
Chlorofluorocarbon-11 (CAS No.: 75-69-4)	mg/kg	With reference to US EPA 5021 method. Analysis was performed by GC/MS.	1	n.d.	-
Chlorofluorocarbon-12 (CAS No.: 75-71-8)	mg/kg	With reference to US EPA 5021 method. Analysis was performed by GC/MS.	1	n.d.	-
Chlorofluorocarbon-113 (CAS No.: 76-13-1)	mg/kg	With reference to US EPA 5021 method. Analysis was performed by GC/MS.	1	n.d.	-
Chlorofluorocarbon-114 (CAS No.: 76-14-2)	mg/kg	With reference to US EPA 5021 method. Analysis was performed by GC/MS.	1	n.d.	-
Chlorofluorocarbon-115 (CAS No.: 76-15-3)	mg/kg	With reference to US EPA 5021 method. Analysis was performed by GC/MS.	1	n.d.	-
Group III					
Chlorofluorocarbon-13 (CAS No.: 75-72-9)	mg/kg	With reference to US EPA 5021 method. Analysis was performed by GC/MS.	1	n.d.	-
Chlorofluorocarbon-111 (CAS No.: 354-56-3)	mg/kg	With reference to US EPA 5021 method. Analysis was performed by GC/MS.	1	n.d.	-
Chlorofluorocarbon-112 (CAS No.: 76-12-0)	mg/kg	With reference to US EPA 5021 method. Analysis was performed by GC/MS.	1	n.d.	-
Chlorofluorocarbon-211 (CAS No.: 422-78-6)	mg/kg	With reference to US EPA 5021 method. Analysis was performed by GC/MS.	1	n.d.	-

Unless otherwise stated the results shown in this test report refer only to the sample(s) tested. This test report cannot be reproduced, except in full, without prior written permission of the Company. 除非另有說明，此報告結果僅對測試之樣品負責。本報告未經本公司書面許可，不可部分複製。
This document is issued by the Company subject to its General Conditions of Service printed overleaf, available on request or accessible at www.sgs.com/terms_and_conditions.htm and, for electronic format documents, subject to Terms and Conditions for Electronic Documents at www.sgs.com/en/Terms-and-Conditions/Terms-e-Document. Attention is drawn to the limitation of liability, indemnification and jurisdiction issues defined therein. Any holder of this document is advised that information contained hereon reflects the Company's findings at the time of its intervention only and within the limits of Client's instructions, if any. The Company's sole responsibility is to its Client and this document does not exonerate parties to a transaction from exercising all their rights and obligations under the transaction documents. This document cannot be reproduced except in full, without prior written approval of the Company. Any unauthorized alteration, forgery or falsification of the content or appearance of this document is unlawful and offenders may be prosecuted to the fullest extent of the law.

Test Report

No. : CE/2012/14843A Date : 2012/02/04 Page : 8 of 24

CERAMTEC GMBH

MULTIFUNCTIONAL CERAMICS LUITPOLDSTRASSE 15 D-91207 LAUF, GERMANY



Test Item(s)	Unit	Method	MDL	Result	Limit
				No.1	
Chlorofluorocarbon-212 (CAS No.: 3182-26-1)	mg/kg	With reference to US EPA 5021 method. Analysis was performed by GC/MS.	1	n.d.	-
Chlorofluorocarbon-213 (CAS No.: 2354-06-5)	mg/kg	With reference to US EPA 5021 method. Analysis was performed by GC/MS.	1	n.d.	-
Chlorofluorocarbon-214 (CAS No.: 29255-31-0)	mg/kg	With reference to US EPA 5021 method. Analysis was performed by GC/MS.	1	n.d.	-
Chlorofluorocarbon-215 (CAS No.: 4259-43-2)	mg/kg	With reference to US EPA 5021 method. Analysis was performed by GC/MS.	1	n.d.	-
Chlorofluorocarbon-216 (CAS No.: 661-97-2)	mg/kg	With reference to US EPA 5021 method. Analysis was performed by GC/MS.	1	n.d.	-
Chlorofluorocarbon-217 (CAS No.: 422-86-6)	mg/kg	With reference to US EPA 5021 method. Analysis was performed by GC/MS.	1	n.d.	-
CHCs (Chlorinate hydrocarbon)					
1,1,1,2-Tetrachloroethane (CAS No.: 630-20-6)	mg/kg	With reference to US EPA 5021 method. Analysis was performed by GC/MS.	1	n.d.	-
1,1,1-Trichloroethane (CAS No.: 71-55-6)	mg/kg	With reference to US EPA 5021 method. Analysis was performed by GC/MS.	1	n.d.	-
1,1,2,2-Tetrachloroethane (CAS No.: 79-34-5)	mg/kg	With reference to US EPA 5021 method. Analysis was performed by GC/MS.	1	n.d.	-
1,1,2-Trichloroethane (CAS No.: 79-00-5)	mg/kg	With reference to US EPA 5021 method. Analysis was performed by GC/MS.	1	n.d.	-
1,1-Dichloroethane (CAS No.: 75-34-3)	mg/kg	With reference to US EPA 5021 method. Analysis was performed by GC/MS.	1	n.d.	-
1,1-Dichloroethene (CAS No.: 75-35-4)	mg/kg	With reference to US EPA 5021 method. Analysis was performed by GC/MS.	1	n.d.	-

Unless otherwise stated the results shown in this test report refer only to the sample(s) tested. This test report cannot be reproduced, except in full, without prior written permission of the Company. 除非另有說明，此報告結果僅對測試之樣品負責。本報告未經本公司書面許可，不可部分複製。
This document is issued by the Company subject to its General Conditions of Service printed overleaf, available on request or accessible at www.sgs.com/terms_and_conditions.htm and, for electronic format documents, subject to Terms and Conditions for Electronic Documents at www.sgs.com/en/Terms-and-Conditions/Terms-e-Documents. Attention is drawn to the limitation of liability, indemnification and jurisdiction issues defined therein. Any holder of this document is advised that information contained hereon reflects the Company's findings at the time of its intervention only and within the limits of Client's instructions, if any. The Company's sole responsibility is to its Client and this document does not exonerate parties to a transaction from exercising all their rights and obligations under the transaction documents. This document cannot be reproduced except in full, without prior written approval of the Company. Any unauthorized alteration, forgery or falsification of the content or appearance of this document is unlawful and offenders may be prosecuted to the fullest extent of the law.



Test Report

No. : CE/2012/14843A Date : 2012/02/04 Page : 9 of 24

CERAMTEC GMBH

MULTIFUNCTIONAL CERAMICS LUITPOLDSTRASSE 15 D-91207 LAUF, GERMANY



Test Item(s)	Unit	Method	MDL	Result	Limit
				No.1	
1,1-Dichloropropene (CAS No.: 563-58-6)	mg/kg	With reference to US EPA 5021 method. Analysis was performed by GC/MS.	1	n.d.	-
1,2,3-Trichloropropane (CAS No.: 96-18-4)	mg/kg	With reference to US EPA 5021 method. Analysis was performed by GC/MS.	1	n.d.	-
1,2-Dichloroethane (CAS No.: 107-06-2)	mg/kg	With reference to US EPA 5021 method. Analysis was performed by GC/MS.	1	n.d.	-
1,2-Dichloropropane (CAS No.: 78-87-5)	mg/kg	With reference to US EPA 5021 method. Analysis was performed by GC/MS.	1	n.d.	-
1,3-Dichloropropane (CAS No.: 142-28-9)	mg/kg	With reference to US EPA 5021 method. Analysis was performed by GC/MS.	1	n.d.	-
2,2-Dichloropropane (CAS No.: 594-20-7)	mg/kg	With reference to US EPA 5021 method. Analysis was performed by GC/MS.	1	n.d.	-
Carbon tetrachloride (CAS No.: 56-23-5)	mg/kg	With reference to US EPA 5021 method. Analysis was performed by GC/MS.	1	n.d.	-
Chloroethane (CAS No.: 75-00-3)	mg/kg	With reference to US EPA 5021 method. Analysis was performed by GC/MS.	1	n.d.	-
Chloroform (CAS No.: 67-66-3)	mg/kg	With reference to US EPA 5021 method. Analysis was performed by GC/MS.	1	n.d.	-
Chloromethane (CAS No.: 74-87-3)	mg/kg	With reference to US EPA 5021 method. Analysis was performed by GC/MS.	1	n.d.	-
cis-1,2-Dichloroethene (CAS No.: 156-59-2)	mg/kg	With reference to US EPA 5021 method. Analysis was performed by GC/MS.	1	n.d.	-
cis-1,3-Dichloropropene (CAS No.: 10061-01-5)	mg/kg	With reference to US EPA 5021 method. Analysis was performed by GC/MS.	1	n.d.	-

Unless otherwise stated the results shown in this test report refer only to the sample(s) tested. This test report cannot be reproduced, except in full, without prior written permission of the Company. 除非另有說明，此報告結果僅對測試之樣品負責。本報告未經本公司書面許可，不可部分複製。
This document is issued by the Company subject to its General Conditions of Service printed overleaf, available on request or accessible at www.sgs.com/terms_and_conditions.htm and, for electronic format documents, subject to Terms and Conditions for Electronic Documents at www.sgs.com/en/Terms-and-Conditions/Terms-e-Document. Attention is drawn to the limitation of liability, indemnification and jurisdiction issues defined therein. Any holder of this document is advised that information contained hereon reflects the Company's findings at the time of its intervention only and within the limits of Client's instructions, if any. The Company's sole responsibility is to its Client and this document does not exonerate parties to a transaction from exercising all their rights and obligations under the transaction documents. This document cannot be reproduced except in full, without prior written approval of the Company. Any unauthorized alteration, forgery or falsification of the content or appearance of this document is unlawful and offenders may be prosecuted to the fullest extent of the law.

Test Report

No. : CE/2012/14843A Date : 2012/02/04 Page : 10 of 24

CERAMTEC GMBH

MULTIFUNCTIONAL CERAMICS LUITPOLDSTRASSE 15 D-91207 LAUF, GERMANY



Test Item(s)	Unit	Method	MDL	Result	Limit
				No.1	
Hexachlorobutadiene (CAS No.: 87-68-3)	mg/kg	With reference to US EPA 5021 method. Analysis was performed by GC/MS.	1	n.d.	-
Methylene Chloride (CAS No.: 75-09-2)	mg/kg	With reference to US EPA 5021 method. Analysis was performed by GC/MS.	1	n.d.	-
Tetrachloroethene (CAS No.: 127-18-4)	mg/kg	With reference to US EPA 5021 method. Analysis was performed by GC/MS.	1	n.d.	-
trans-1,2-Dichloroethene (CAS No.: 156-60-5)	mg/kg	With reference to US EPA 5021 method. Analysis was performed by GC/MS.	1	n.d.	-
trans-1,3-Dichloropropene (CAS No.: 10061-02-6)	mg/kg	With reference to US EPA 5021 method. Analysis was performed by GC/MS.	1	n.d.	-
Trichloroethylene (CAS No.: 79-01-6)	mg/kg	With reference to US EPA 5021 method. Analysis was performed by GC/MS.	1	n.d.	-
HCFCs (Hydrochlorofluorocarbons)					
HCFC-21 (CAS No.: 75-43-4)	mg/kg	With reference to US EPA 5021 method. Analysis was performed by GC/MS.	1	n.d.	-
HCFC-22 (CAS No.: 75-45-6)	mg/kg	With reference to US EPA 5021 method. Analysis was performed by GC/MS.	1	n.d.	-
HCFC-31 (CAS No.: 593-70-4)	mg/kg	With reference to US EPA 5021 method. Analysis was performed by GC/MS.	1	n.d.	-
HCFC-121 (CAS No.: 354-14-3)	mg/kg	With reference to US EPA 5021 method. Analysis was performed by GC/MS.	1	n.d.	-
HCFC-122 (CAS No.: 354-21-2)	mg/kg	With reference to US EPA 5021 method. Analysis was performed by GC/MS.	1	n.d.	-

Unless otherwise stated the results shown in this test report refer only to the sample(s) tested. This test report cannot be reproduced, except in full, without prior written permission of the Company. 除非另有說明，此報告結果僅對測試之樣品負責。本報告未經本公司書面許可，不可部分複製。
This document is issued by the Company subject to its General Conditions of Service printed overleaf, available on request or accessible at www.sgs.com/terms_and_conditions.htm and, for electronic format documents, subject to Terms and Conditions for Electronic Documents at www.sgs.com/en/Terms-and-Conditions/Terms-e-Documents. Attention is drawn to the limitation of liability, indemnification and jurisdiction issues defined therein. Any holder of this document is advised that information contained hereon reflects the Company's findings at the time of its intervention only and within the limits of Client's instructions, if any. The Company's sole responsibility is to its Client and this document does not exonerate parties to a transaction from exercising all their rights and obligations under the transaction documents. This document cannot be reproduced except in full, without prior written approval of the Company. Any unauthorized alteration, forgery or falsification of the content or appearance of this document is unlawful and offenders may be prosecuted to the fullest extent of the law.



Test Report

No. : CE/2012/14843A Date : 2012/02/04 Page : 11 of 24

CERAMTEC GMBH

MULTIFUNCTIONAL CERAMICS LUITPOLDSTRASSE 15 D-91207 LAUF, GERMANY



Test Item(s)	Unit	Method	MDL	Result	Limit
				No.1	
HCFC-123 (CAS No.: 306-83-2)	mg/kg	With reference to US EPA 5021 method. Analysis was performed by GC/MS.	1	n.d.	-
HCFC-124 (CAS No.: 2837-89-0)	mg/kg	With reference to US EPA 5021 method. Analysis was performed by GC/MS.	1	n.d.	-
HCFC-131 (CAS No.: 359-28-4)	mg/kg	With reference to US EPA 5021 method. Analysis was performed by GC/MS.	1	n.d.	-
HCFC-132b (CAS No.: 1649-08-7)	mg/kg	With reference to US EPA 5021 method. Analysis was performed by GC/MS.	1	n.d.	-
HCFC-133a (CAS No.: 75-88-7)	mg/kg	With reference to US EPA 5021 method. Analysis was performed by GC/MS.	1	n.d.	-
HCFC-141b (CAS No.: 1717-00-6)	mg/kg	With reference to US EPA 5021 method. Analysis was performed by GC/MS.	1	n.d.	-
HCFC-142b (CAS No.: 75-68-3)	mg/kg	With reference to US EPA 5021 method. Analysis was performed by GC/MS.	1	n.d.	-
HCFC-221 (CAS No.: 422-26-4)	mg/kg	With reference to US EPA 5021 method. Analysis was performed by GC/MS.	1	n.d.	-
HCFC-222 (CAS No.: 422-49-1)	mg/kg	With reference to US EPA 5021 method. Analysis was performed by GC/MS.	1	n.d.	-
HCFC-223 (CAS No.: 422-52-6)	mg/kg	With reference to US EPA 5021 method. Analysis was performed by GC/MS.	1	n.d.	-
HCFC-224 (CAS No.: 422-54-8)	mg/kg	With reference to US EPA 5021 method. Analysis was performed by GC/MS.	1	n.d.	-
HCFC-225ca (CAS No.: 422-56-0)	mg/kg	With reference to US EPA 5021 method. Analysis was performed by GC/MS.	1	n.d.	-

Unless otherwise stated the results shown in this test report refer only to the sample(s) tested. This test report cannot be reproduced, except in full, without prior written permission of the Company. 除非另有說明，此報告結果僅對測試之樣品負責。本報告未經本公司書面許可，不可部分複製。
This document is issued by the Company subject to its General Conditions of Service printed overleaf, available on request or accessible at www.sgs.com/terms_and_conditions.htm and, for electronic format documents, subject to Terms and Conditions for Electronic Documents at www.sgs.com/en/Terms-and-Conditions/Terms-e-Document. Attention is drawn to the limitation of liability, indemnification and jurisdiction issues defined therein. Any holder of this document is advised that information contained hereon reflects the Company's findings at the time of its intervention only and within the limits of Client's instructions, if any. The Company's sole responsibility is to its Client and this document does not exonerate parties to a transaction from exercising all their rights and obligations under the transaction documents. This document cannot be reproduced except in full, without prior written approval of the Company. Any unauthorized alteration, forgery or falsification of the content or appearance of this document is unlawful and offenders may be prosecuted to the fullest extent of the law.



Test Report

No. : CE/2012/14843A Date : 2012/02/04 Page : 12 of 24

CERAMTEC GMBH

MULTIFUNCTIONAL CERAMICS LUITPOLDSTRASSE 15 D-91207 LAUF, GERMANY



Test Item(s)	Unit	Method	MDL	Result	Limit
				No.1	
HCFC-225cb (CAS No.: 507-55-1)	mg/kg	With reference to US EPA 5021 method. Analysis was performed by GC/MS.	1	n.d.	-
HCFC-226 (CAS No.: 431-87-8)	mg/kg	With reference to US EPA 5021 method. Analysis was performed by GC/MS.	1	n.d.	-
HCFC-231 (CAS No.: 421-94-3)	mg/kg	With reference to US EPA 5021 method. Analysis was performed by GC/MS.	1	n.d.	-
HCFC-232 (CAS No.: 460-89-9)	mg/kg	With reference to US EPA 5021 method. Analysis was performed by GC/MS.	1	n.d.	-
HCFC-233 (CAS No.: 7125-84-0)	mg/kg	With reference to US EPA 5021 method. Analysis was performed by GC/MS.	1	n.d.	-
HCFC-234 (CAS No.: 425-94-5)	mg/kg	With reference to US EPA 5021 method. Analysis was performed by GC/MS.	1	n.d.	-
HCFC-235 (CAS No.: 460-92-4)	mg/kg	With reference to US EPA 5021 method. Analysis was performed by GC/MS.	1	n.d.	-
HCFC-241 (CAS No.: 666-27-3)	mg/kg	With reference to US EPA 5021 method. Analysis was performed by GC/MS.	1	n.d.	-
HCFC-242 (CAS No.: 460-63-9)	mg/kg	With reference to US EPA 5021 method. Analysis was performed by GC/MS.	1	n.d.	-
HCFC-243 (CAS No.: 460-69-5)	mg/kg	With reference to US EPA 5021 method. Analysis was performed by GC/MS.	1	n.d.	-
HCFC-244	mg/kg	With reference to US EPA 5021 method. Analysis was performed by GC/MS.	1	n.d.	-
HCFC-251 (CAS No.: 421-41-0)	mg/kg	With reference to US EPA 5021 method. Analysis was performed by GC/MS.	1	n.d.	-

Unless otherwise stated the results shown in this test report refer only to the sample(s) tested. This test report cannot be reproduced, except in full, without prior written permission of the Company. 除非另有說明，此報告結果僅對測試之樣品負責。本報告未經本公司書面許可，不可部分複製。
This document is issued by the Company subject to its General Conditions of Service printed overleaf, available on request or accessible at www.sgs.com/terms_and_conditions.htm and, for electronic format documents, subject to Terms and Conditions for Electronic Documents at www.sgs.com/en/Terms-and-Conditions/Terms-e-Document. Attention is drawn to the limitation of liability, indemnification and jurisdiction issues defined therein. Any holder of this document is advised that information contained hereon reflects the Company's findings at the time of its intervention only and within the limits of Client's instructions, if any. The Company's sole responsibility is to its Client and this document does not exonerate parties to a transaction from exercising all their rights and obligations under the transaction documents. This document cannot be reproduced except in full, without prior written approval of the Company. Any unauthorized alteration, forgery or falsification of the content or appearance of this document is unlawful and offenders may be prosecuted to the fullest extent of the law.

Test Report

No. : CE/2012/14843A Date : 2012/02/04 Page : 13 of 24

CERAMTEC GMBH

MULTIFUNCTIONAL CERAMICS LUITPOLDSTRASSE 15 D-91207 LAUF, GERMANY



Test Item(s)	Unit	Method	MDL	Result	Limit
				No.1	
HCFC-252 (CAS No.: 819-00-1)	mg/kg	With reference to US EPA 5021 method. Analysis was performed by GC/MS.	1	n.d.	-
HCFC-253 (CAS No.: 460-35-5)	mg/kg	With reference to US EPA 5021 method. Analysis was performed by GC/MS.	1	n.d.	-
HCFC-261 (CAS No.: 420-97-3)	mg/kg	With reference to US EPA 5021 method. Analysis was performed by GC/MS.	1	n.d.	-
HCFC-262 (CAS No.: 421-02-03)	mg/kg	With reference to US EPA 5021 method. Analysis was performed by GC/MS.	1	n.d.	-
HCFC-271 (CAS No.: 430-55-7)	mg/kg	With reference to US EPA 5021 method. Analysis was performed by GC/MS.	1	n.d.	-

Note :

1. mg/kg = ppm ; 0.1wt% = 1000ppm
2. n.d. = Not Detected
3. MDL = Method Detection Limit
4. " - " = Not Regulated
5. ** = Qualitative analysis (No Unit)
6. Negative = Undetectable / Positive = Detectable
7. Asbestos : Negative = "< 1.0 %", Positive = "> 1.0 %"

PFOS Reference Information : POPs - (EU) 757/2010

Outlawing PFOS as substances or preparations in concentrations above 0.001% (10ppm), in semi-finished products or articles or parts at a level above 0.1%(1000ppm), in textiles or other coated materials above 1µg/m².

Unless otherwise stated the results shown in this test report refer only to the sample(s) tested. This test report cannot be reproduced, except in full, without prior written permission of the Company. 除非另有說明，此報告結果僅對測試之樣品負責。本報告未經本公司書面許可，不可部分複製。
This document is issued by the Company subject to its General Conditions of Service printed overleaf, available on request or accessible at www.sgs.com/terms_and_conditions.htm and, for electronic format documents, subject to Terms and Conditions for Electronic Documents at www.sgs.com/en/Terms-and-Conditions/Terms-e-Documents. Attention is drawn to the limitation of liability, indemnification and jurisdiction issues defined therein. Any holder of this document is advised that information contained hereon reflects the Company's findings at the time of its intervention only and within the limits of Client's instructions, if any. The Company's sole responsibility is to its Client and this document does not exonerate parties to a transaction from exercising all their rights and obligations under the transaction documents. This document cannot be reproduced except in full, without prior written approval of the Company. Any unauthorized alteration, forgery or falsification of the content or appearance of this document is unlawful and offenders may be prosecuted to the fullest extent of the law.

Test Report

No. : CE/2012/14843A Date : 2012/02/04 Page : 14 of 24

CERAMTEC GMBH

MULTIFUNCTIONAL CERAMICS LUITPOLDSTRASSE 15 D-91207 LAUF, GERMANY



- 1) These samples were dissolved totally by pre-conditioning method according to below flow chart.
(Cr⁶⁺ test method excluded)
- 2) Name of the person who made measurement: Climbgreat Yang
- 3) Name of the person in charge of measurement: Troy Chang

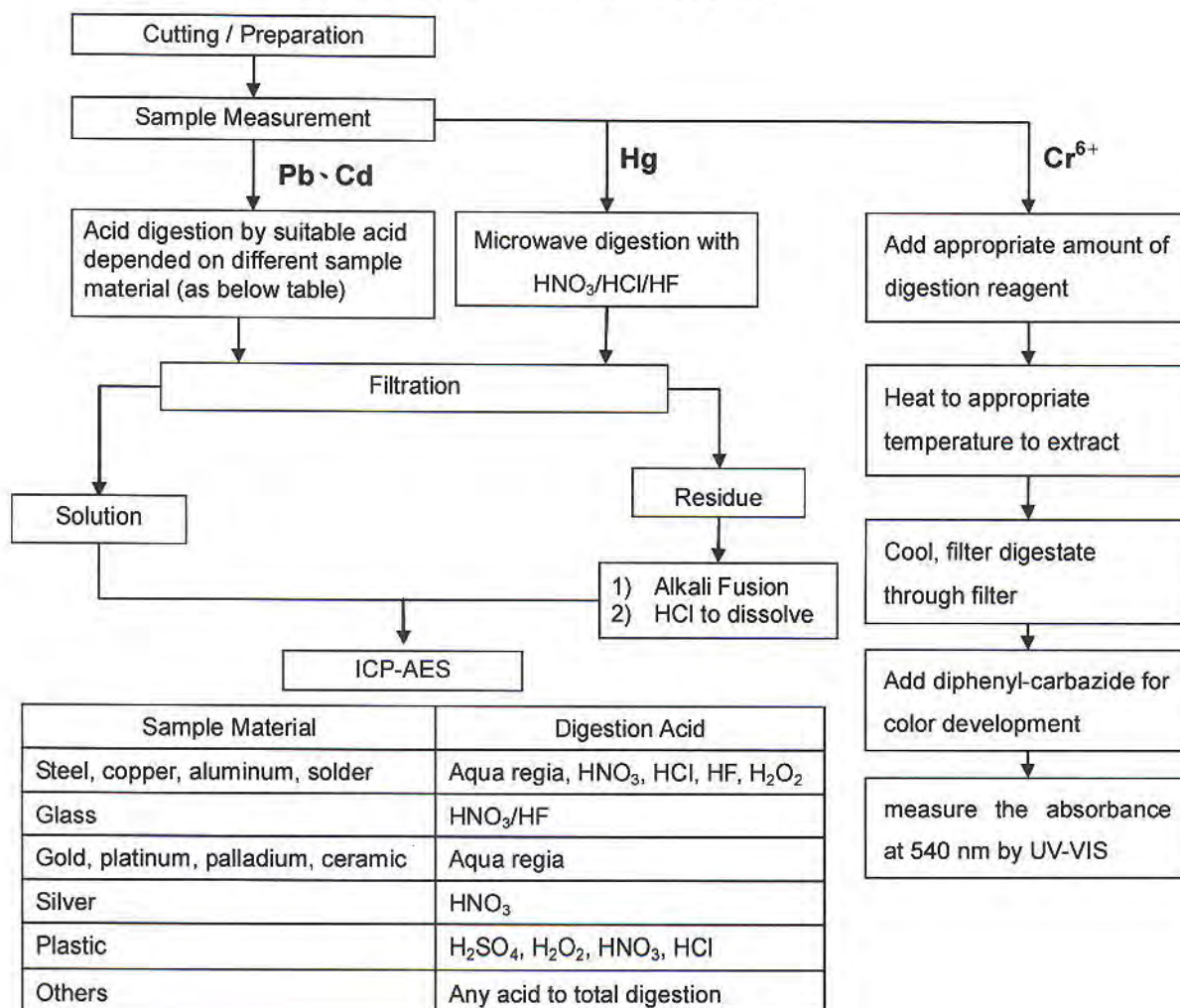

Unless otherwise stated the results shown in this test report refer only to the sample(s) tested. This test report cannot be reproduced, except in full, without prior written permission of the Company. 除非另有說明，此報告結果僅對測試之樣品負責。本報告未經本公司書面許可，不可部分複製。
This document is issued by the Company subject to its General Conditions of Service printed overleaf, available on request or accessible at www.sgs.com/terms_and_conditions.htm and, for electronic format documents, subject to Terms and Conditions for Electronic Documents at www.sgs.com/en/Terms-and-Conditions/Terms-e-Document. Attention is drawn to the limitation of liability, indemnification and jurisdiction issues defined therein. Any holder of this document is advised that information contained hereon reflects the Company's findings at the time of its intervention only and within the limits of Client's instructions, if any. The Company's sole responsibility is to its Client and this document does not exonerate parties to a transaction from exercising all their rights and obligations under the transaction documents. This document cannot be reproduced except in full, without prior written approval of the Company. Any unauthorized alteration, forgery or falsification of the content or appearance of this document is unlawful and offenders may be prosecuted to the fullest extent of the law.

Test Report

No. : CE/2012/14843A Date : 2012/02/04 Page : 15 of 24

CERAMTEC GMBH

MULTIFUNCTIONAL CERAMICS LUITPOLDSTRASSE 15 D-91207 LAUF, GERMANY



Analytical flow chart of Soxhlet extraction (LC/MS) procedure

- Name of the person who made measurement: Roman Wong
- Name of the person in charge of measurement: Troy Chang

[Test Items: PFOS/PFOA 、 Benzotriazole]

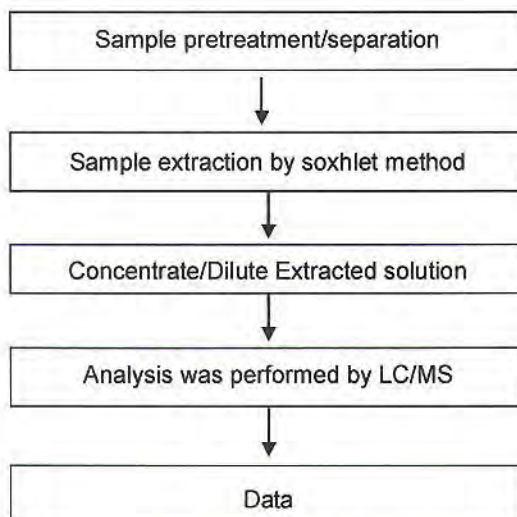

Unless otherwise stated the results shown in this test report refer only to the sample(s) tested. This test report cannot be reproduced, except in full, without prior written permission of the Company. 除非另有說明，此報告結果僅對測試之樣品負責。本報告未經本公司書面許可，不可部分複製。
This document is issued by the Company subject to its General Conditions of Service printed overleaf, available on request or accessible at www.sgs.com/terms_and_conditions.htm and, for electronic format documents, subject to Terms and Conditions for Electronic Documents at www.sgs.com/en/Terms-and-Conditions/Terms-e-Document. Attention is drawn to the limitation of liability, indemnification and jurisdiction issues defined therein. Any holder of this document is advised that information contained hereon reflects the Company's findings at the time of its intervention only and within the limits of Client's instructions, if any. The Company's sole responsibility is to its Client and this document does not exonerate parties to a transaction from exercising all their rights and obligations under the transaction documents. This document cannot be reproduced except in full, without prior written approval of the Company. Any unauthorized alteration, forgery or falsification of the content or appearance of this document is unlawful and offenders may be prosecuted to the fullest extent of the law.

Test Report

No. : CE/2012/14843A Date : 2012/02/04 Page : 16 of 24

CERAMTEC GMBH

MULTIFUNCTIONAL CERAMICS LUITPOLDSTRASSE 15 D-91207 LAUF, GERMANY



Chlorinated Flame retardant analytical flow chart

- 1) Name of the person who made measurement: Barry Tseng
 - 2) Name of the person in charge of measurement: Troy Chang
- Reference method: US EPA 8270D, US EPA 3540
 - Test Items: PCBs, PCNs, PCTs, Mirex, CP, MCPP

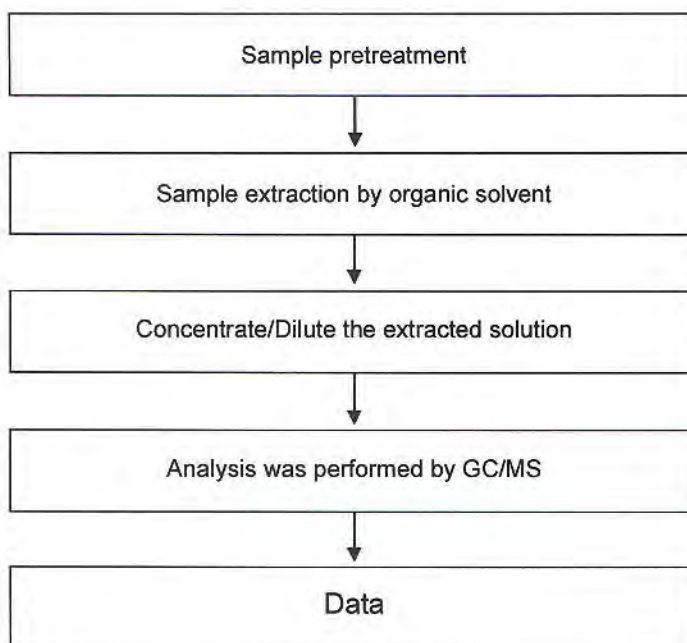

Unless otherwise stated the results shown in this test report refer only to the sample(s) tested. This test report cannot be reproduced, except in full, without prior written permission of the Company. 除非另有說明，此報告結果僅對測試之樣品負責。本報告未經本公司書面許可，不可部分複製。
This document is issued by the Company subject to its General Conditions of Service printed overleaf, available on request or accessible at www.sgs.com/terms_and_conditions.htm and, for electronic format documents, subject to Terms and Conditions for Electronic Documents at www.sgs.com/en/Terms-and-Conditions/Terms-e-Document. Attention is drawn to the limitation of liability, indemnification and jurisdiction issues defined therein. Any holder of this document is advised that information contained hereon reflects the Company's findings at the time of its intervention only and within the limits of Client's instructions, if any. The Company's sole responsibility is to its Client and this document does not exonerate parties to a transaction from exercising all their rights and obligations under the transaction documents. This document cannot be reproduced except in full, without prior written approval of the Company. Any unauthorized alteration, forgery or falsification of the content or appearance of this document is unlawful and offenders may be prosecuted to the fullest extent of the law.

Test Report

No. : CE/2012/14843A Date : 2012/02/04 Page : 17 of 24

CERAMTEC GMBH

MULTIFUNCTIONAL CERAMICS LUITPOLDSTRASSE 15 D-91207 LAUF, GERMANY



Analysis flow chart for determination of PVC in material

- Name of the person who made measurement: Ginny Chen
- Name of the person in charge of measurement: Troy Chang

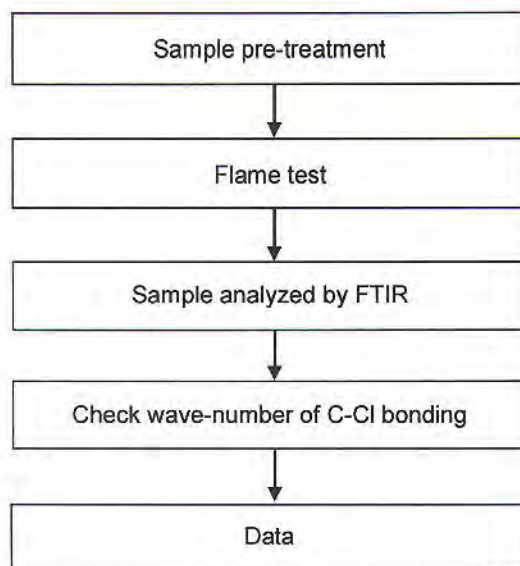

Unless otherwise stated the results shown in this test report refer only to the sample(s) tested. This test report cannot be reproduced, except in full, without prior written permission of the Company. 除非另有說明，此報告結果僅對測試之樣品負責。本報告未經本公司書面許可，不可部分複製。
 This document is issued by the Company subject to its General Conditions of Service printed overleaf, available on request or accessible at www.sgs.com/terms_and_conditions.htm and, for electronic format documents, subject to Terms and Conditions for Electronic Documents at www.sgs.com/en/Terms-and-Conditions/Terms-e-Document. Attention is drawn to the limitation of liability, indemnification and jurisdiction issues defined therein. Any holder of this document is advised that information contained hereon reflects the Company's findings at the time of its intervention only and within the limits of Client's instructions, if any. The Company's sole responsibility is to its Client and this document does not exonerate parties to a transaction from exercising all their rights and obligations under the transaction documents. This document cannot be reproduced except in full, without prior written approval of the Company. Any unauthorized alteration, forgery or falsification of the content or appearance of this document is unlawful and offenders may be prosecuted to the fullest extent of the law.

Test Report

No. : CE/2012/14843A Date : 2012/02/04 Page : 18 of 24

CERAMTEC GMBH

MULTIFUNCTIONAL CERAMICS LUITPOLDSTRASSE 15 D-91207 LAUF, GERMANY



Analytical flow chart of Soxhlet extraction (GC/MS) procedure

- Name of the person who made measurement: Roman Wong
- Name of the person in charge of measurement: Troy Chang

【 Test Items: Phthalate 、 Benzotriazole 、 HBCDD 、 NP 、 DBBT 、
Organic phosphorus compounds 】

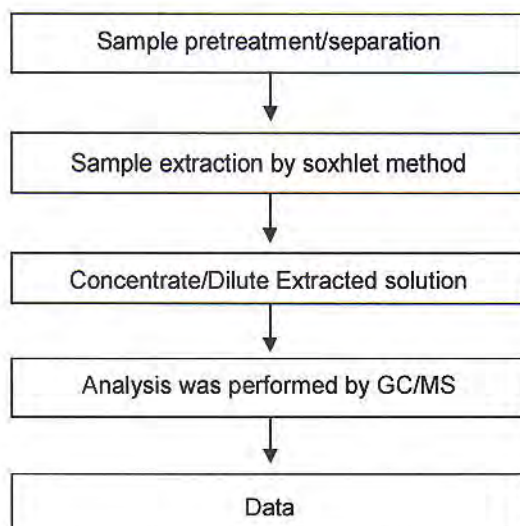

Unless otherwise stated the results shown in this test report refer only to the sample(s) tested. This test report cannot be reproduced, except in full, without prior written permission of the Company. 除非另有說明，此報告結果僅對測試之樣品負責。本報告未經本公司書面許可，不可部分複製。

This document is issued by the Company subject to its General Conditions of Service printed overleaf, available on request or accessible at www.sgs.com/terms_and_conditions.htm and, for electronic format documents, subject to Terms and Conditions for Electronic Documents at www.sgs.com/en/Terms-and-Conditions/Terms-e-Document. Attention is drawn to the limitation of liability, indemnification and jurisdiction issues defined therein. Any holder of this document is advised that information contained hereon reflects the Company's findings at the time of its intervention only and within the limits of Client's instructions, if any. The Company's sole responsibility is to its Client and this document does not exonerate parties to a transaction from exercising all their rights and obligations under the transaction documents. This document cannot be reproduced except in full, without prior written approval of the Company. Any unauthorized alteration, forgery or falsification of the content or appearance of this document is unlawful and offenders may be prosecuted to the fullest extent of the law.

Test Report

No. : CE/2012/14843A Date : 2012/02/04 Page : 19 of 24

CERAMTEC GMBH

MULTIFUNCTIONAL CERAMICS LUITPOLDSTRASSE 15 D-91207 LAUF, GERMANY



Analytical flow chart of Organic-Tin content

- Name of the person who made measurement: Ginny Chen
- Name of the person in charge of measurement: Troy Chang

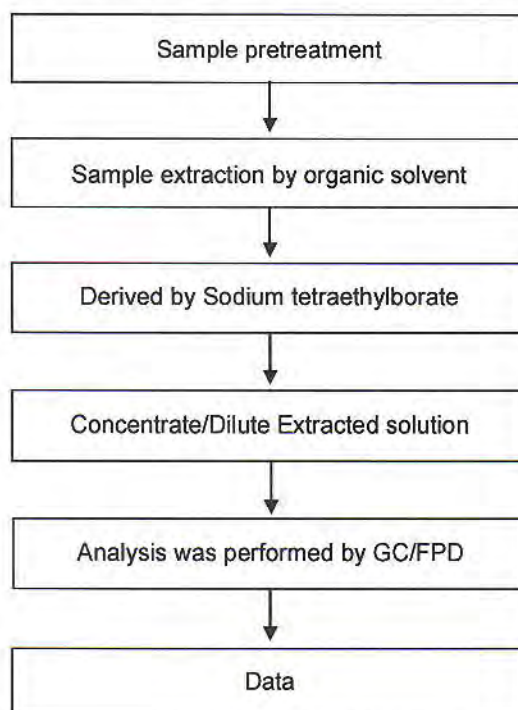

Unless otherwise stated the results shown in this test report refer only to the sample(s) tested. This test report cannot be reproduced, except in full, without prior written permission of the Company. 除非另有說明，此報告結果僅對測試之樣品負責。本報告未經本公司書面許可，不可部分複製。
This document is issued by the Company subject to its General Conditions of Service printed overleaf, available on request or accessible at www.sgs.com/terms_and_conditions.htm and, for electronic format documents, subject to Terms and Conditions for Electronic Documents at www.sgs.com/en/Terms-and-Conditions/Terms-e-Document. Attention is drawn to the limitation of liability, indemnification and jurisdiction issues defined therein. Any holder of this document is advised that information contained hereon reflects the Company's findings at the time of its intervention only and within the limits of Client's instructions, if any. The Company's sole responsibility is to its Client and this document does not exonerate parties to a transaction from exercising all their rights and obligations under the transaction documents. This document cannot be reproduced except in full, without prior written approval of the Company. Any unauthorized alteration, forgery or falsification of the content or appearance of this document is unlawful and offenders may be prosecuted to the fullest extent of the law.

Test Report

No. : CE/2012/14843A Date : 2012/02/04 Page : 20 of 24

CERAMTEC GMBH

MULTIFUNCTIONAL CERAMICS LUITPOLDSTRASSE 15 D-91207 LAUF, GERMANY



Analytical flow chart of halogen content

- 1) Name of the person who made measurement: Rita Chen
- 2) Name of the person in charge of measurement: Troy Chang

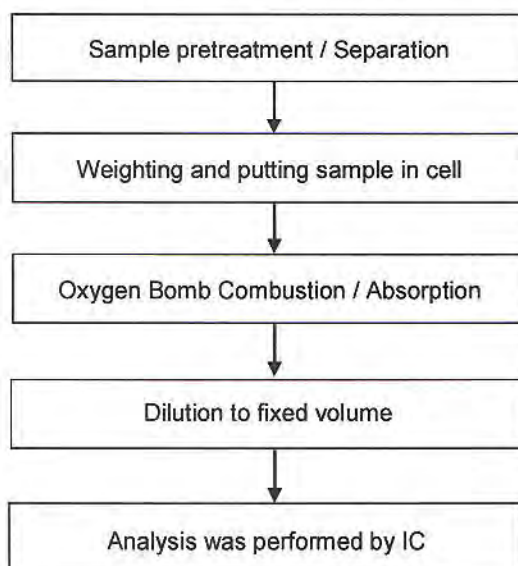

Unless otherwise stated the results shown in this test report refer only to the sample(s) tested. This test report cannot be reproduced, except in full, without prior written permission of the Company. 除非另有說明，此報告結果僅對測試之樣品負責。本報告未經本公司書面許可，不可部分複製。
This document is issued by the Company subject to its General Conditions of Service printed overleaf, available on request or accessible at www.sgs.com/terms_and_conditions.htm and, for electronic format documents, subject to Terms and Conditions for Electronic Documents at www.sgs.com/en/Terms-and-Conditions/Terms-e-Document. Attention is drawn to the limitation of liability, indemnification and jurisdiction issues defined therein. Any holder of this document is advised that information contained hereon reflects the Company's findings at the time of its intervention only and within the limits of Client's instructions, if any. The Company's sole responsibility is to its Client and this document does not exonerate parties to a transaction from exercising all their rights and obligations under the transaction documents. This document cannot be reproduced except in full, without prior written approval of the Company. Any unauthorized alteration, forgery or falsification of the content or appearance of this document is unlawful and offenders may be prosecuted to the fullest extent of the law.

Test Report

No. : CE/2012/14843A Date : 2012/02/04 Page : 21 of 24

CERAMTEC GMBH

MULTIFUNCTIONAL CERAMICS LUITPOLDSTRASSE 15 D-91207 LAUF, GERMANY



Analysis flow chart for determination of Asbestos

- 1) Name of the person who made measurement: Victor Kao
 - 2) Name of the person in charge of measurement: Wendy Wei
- [Reference method: EPA 600/R-93/116]**

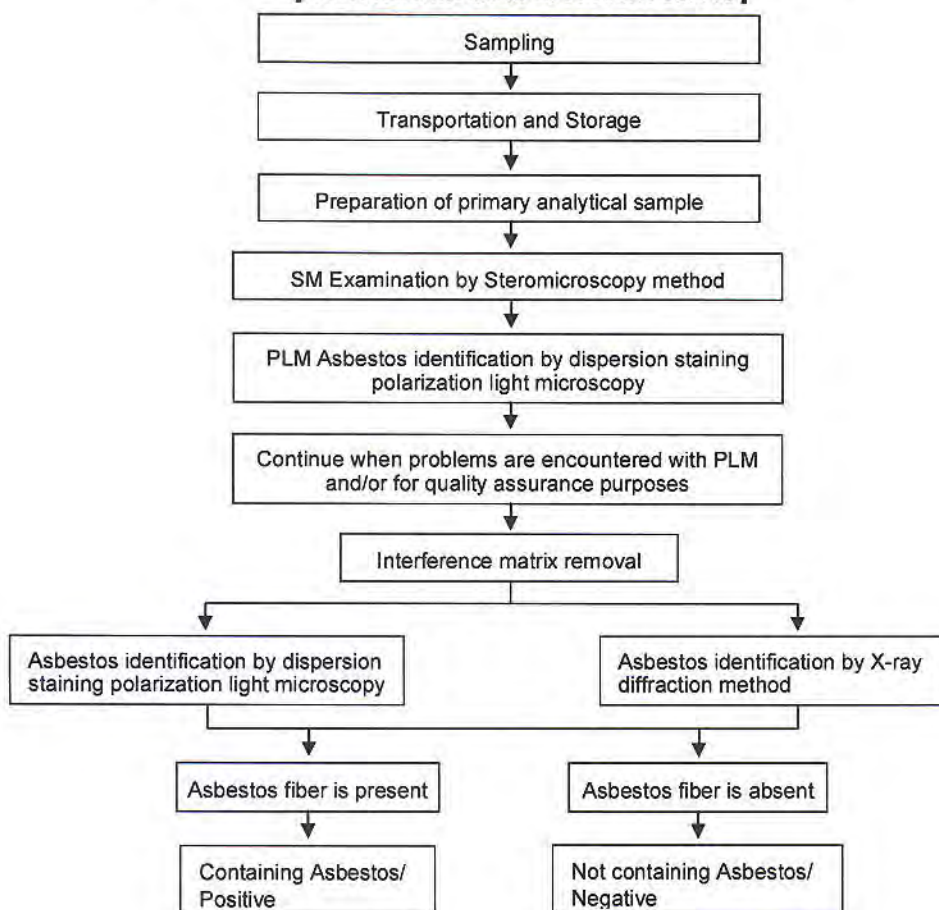

Unless otherwise stated the results shown in this test report refer only to the sample(s) tested. This test report cannot be reproduced, except in full, without prior written permission of the Company. 除非另有說明，此報告結果僅對測試之樣品負責。本報告未經本公司書面許可，不可部分複製。
 This document is issued by the Company subject to its General Conditions of Service printed overleaf, available on request or accessible at www.sgs.com/terms_and_conditions.htm and, for electronic format documents, subject to Terms and Conditions for Electronic Documents at www.sgs.com/en/Terms-and-Conditions/Terms-e-Document. Attention is drawn to the limitation of liability, indemnification and jurisdiction issues defined therein. Any holder of this document is advised that information contained hereon reflects the Company's findings at the time of its intervention only and within the limits of Client's instructions, if any. The Company's sole responsibility is to its Client and this document does not exonerate parties to a transaction from exercising all their rights and obligations under the transaction documents. This document cannot be reproduced except in full, without prior written approval of the Company. Any unauthorized alteration, forgery or falsification of the content or appearance of this document is unlawful and offenders may be prosecuted to the fullest extent of the law.

Test Report

No. : CE/2012/14843A Date : 2012/02/04 Page : 22 of 24

CERAMTEC GMBH

MULTIFUNCTIONAL CERAMICS LUITPOLDSTRASSE 15 D-91207 LAUF, GERMANY



Analytical flow chart

- Name of the person who made measurement: Roman Wong
- Name of the person in charge of measurement: Troy Chang

[Test Items: PBB/PBDE, TBBP-A-bis]

First testing process → Optional screen process Confirmation process - - - - -

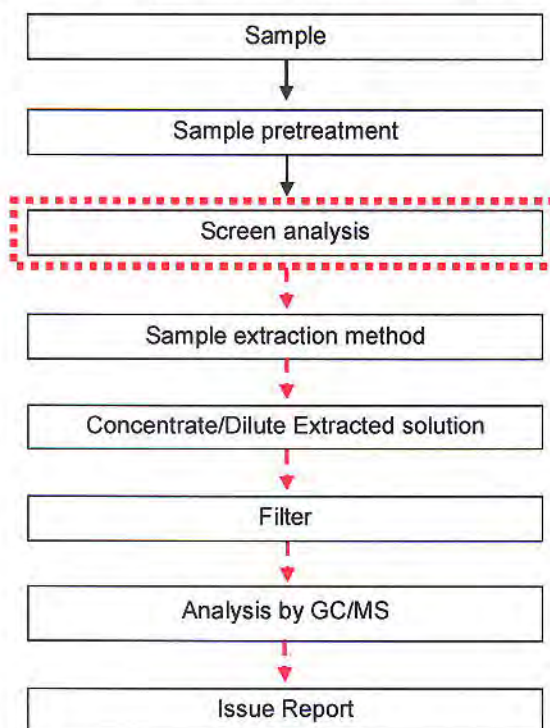

Unless otherwise stated the results shown in this test report refer only to the sample(s) tested. This test report cannot be reproduced, except in full, without prior written permission of the Company. 除非另有說明，此報告結果僅對測試之樣品負責。本報告未經本公司書面許可，不可部分複製。
This document is issued by the Company subject to its General Conditions of Service printed overleaf, available on request or accessible at www.sgs.com/terms_and_conditions.htm and, for electronic format documents, subject to Terms and Conditions for Electronic Documents at www.sgs.com/en/Terms-and-Conditions/Terms-e-Document. Attention is drawn to the limitation of liability, indemnification and jurisdiction issues defined therein. Any holder of this document is advised that information contained hereon reflects the Company's findings at the time of its intervention only and within the limits of Client's instructions, if any. The Company's sole responsibility is to its Client and this document does not exonerate parties to a transaction from exercising all their rights and obligations under the transaction documents. This document cannot be reproduced except in full, without prior written approval of the Company. Any unauthorized alteration, forgery or falsification of the content or appearance of this document is unlawful and offenders may be prosecuted to the fullest extent of the law.

Test Report

No. : CE/2012/14843A Date : 2012/02/04 Page : 23 of 24

CERAMTEC GMBH

MULTIFUNCTIONAL CERAMICS LUITPOLDSTRASSE 15 D-91207 LAUF, GERMANY



Analytical flow chart of volatile organic compounds (VOCs)

- Name of the person who made measurement : Chun Wu
 - Name of the person in charge of measurement : Shinjyh Chen
- 【Reference method : US EPA 5021】

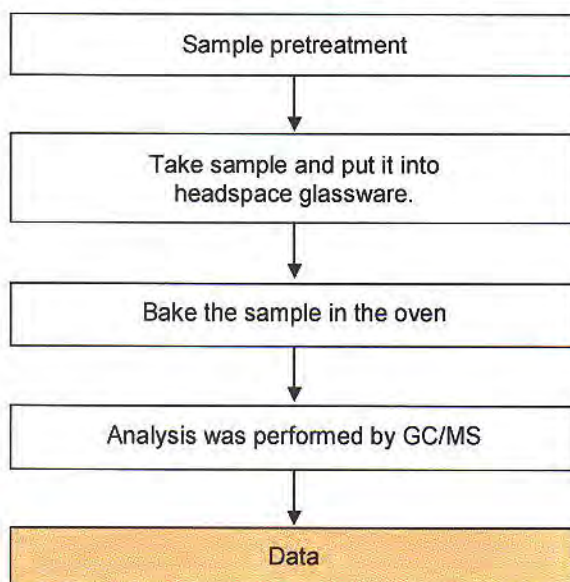

Unless otherwise stated the results shown in this test report refer only to the sample(s) tested. This test report cannot be reproduced, except in full, without prior written permission of the Company. 除非另有說明，此報告結果僅對測試之樣品負責。本報告未經本公司書面許可，不可部分複製。
This document is issued by the Company subject to its General Conditions of Service printed overleaf, available on request or accessible at www.sgs.com/terms_and_conditions.htm and, for electronic format documents, subject to Terms and Conditions for Electronic Documents at www.sgs.com/en/Terms-and-Conditions/Terms-e-Document. Attention is drawn to the limitation of liability, indemnification and jurisdiction issues defined therein. Any holder of this document is advised that information contained hereon reflects the Company's findings at the time of its intervention only and within the limits of Client's instructions, if any. The Company's sole responsibility is to its Client and this document does not exonerate parties to a transaction from exercising all their rights and obligations under the transaction documents. This document cannot be reproduced except in full, without prior written approval of the Company. Any unauthorized alteration, forgery or falsification of the content or appearance of this document is unlawful and offenders may be prosecuted to the fullest extent of the law.

Test Report

No. : CE/2012/14843A Date : 2012/02/04 Page : 24 of 24

CERAMTEC GMBH

MULTIFUNCTIONAL CERAMICS LUITPOLDSTRASSE 15 D-91207 LAUF, GERMANY



* The tested sample / part is marked by an arrow if it's shown on the photo. *

CE/2012/14843

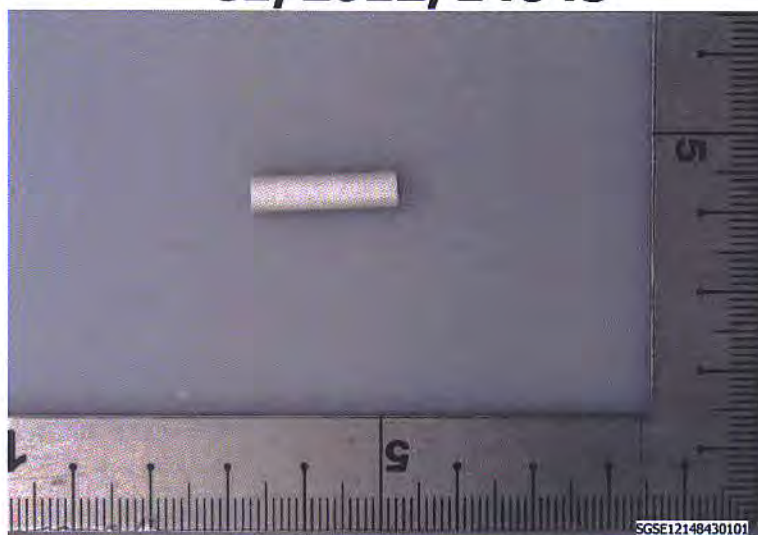

** End of Report **

Unless otherwise stated the results shown in this test report refer only to the sample(s) tested. This test report cannot be reproduced, except in full, without prior written permission of the Company. 除非另有說明，此報告結果僅對測試之樣品負責。本報告未經本公司書面許可，不可部分複製。
This document is issued by the Company subject to its General Conditions of Service printed overleaf, available on request or accessible at www.sgs.com/terms_and_conditions.htm and, for electronic format documents, subject to Terms and Conditions for Electronic Documents at www.sgs.com/en/Terms-and-Conditions/Terms-e-Document. Attention is drawn to the limitation of liability, indemnification and jurisdiction issues defined therein. Any holder of this document is advised that information contained hereon reflects the Company's findings at the time of its intervention only and within the limits of Client's instructions, if any. The Company's sole responsibility is to its Client and this document does not exonerate parties to a transaction from exercising all their rights and obligations under the transaction documents. This document cannot be reproduced except in full, without prior written approval of the Company. Any unauthorized alteration, forgery or falsification of the content or appearance of this document is unlawful and offenders may be prosecuted to the fullest extent of the law.



Test Report

No. SHAEC1219975401

Date: 19 Nov 2012

Page 1 of 7

3M CHINA LIMITED

222# TIAN LIN ROAD, SHANGHAI (200233)

The following sample(s) was/were submitted and identified on behalf of the clients as : 3M 3779-PG

SGS Job No. : SP12-033081 - SH

Date of Sample Received : 14 Nov 2012

Testing Period : 14 Nov 2012 - 19 Nov 2012

Test Requested : Selected test(s) as requested by client.

Test Method : Please refer to next page(s).

Test Results : Please refer to next page(s).

Conclusion : Based on the performed tests on submitted samples, the results of Lead, Mercury, Cadmium, Hexavalent chromium, Polybrominated biphenyls (PBB), Polybrominated diphenyl ethers (PBDE) comply with the limits as set by RoHS Directive 2011/65/EU Annex II; recasting 2002/95/EC.

Signed for and on behalf of
SGS-CSTC Ltd.

JJ Fan
Approved Signatory

This document is issued by the Company subject to its General Conditions of Service printed overleaf, available on request or accessible at http://www.sgs.com/terms_and_conditions.htm and for electronic format documents, subject to Terms and Conditions for Electronic Documents at www.sgs.com/terms_e-document.htm. Attention is drawn to the limitation of liability, jurisdiction and arbitration clauses defined therein. Any holder of this document is advised that information contained hereon reflects the Company's findings, at the time of its issuance, and is subject to the limits of Client's instructions, if any. The Company's sole responsibility is to its Client and this document does not exonerate parties to a transaction from exercising all their rights and obligations under the transaction documents. This document cannot be reproduced except in full, without prior written approval of the Company. Any unauthorized alteration, forgery or falsification of the content or appearance of this document is unlawful and offenders may be prosecuted to the fullest extent of the law. The results shown in this test report refer only to the sample(s) tested.

SGS
Société Générale de
Sécurité et de
Santé

J Building, No. 889 Yishan Road, Kujia District, Shanghai, China 200233
中國·上海·錦江區宜山路889號3樓 郵編: 200233

1 E&E (86-21) 61402553 1 E&E (86-21) 61402553
HL: (86-21) 61402594 HL: (86-21) 61402594
www.cn.sgs.com
e: sgs.china@sgs.com

Member of the SGS Group (SGS SA)



Test Report

No. SHAEC1219975401

Date: 19 Nov 2012

Page 2 of 7

Test Results :

Test Part Description :

Specimen No.	SGS Sample ID	Description
1	SHA12-199754.001	Brown solid

Remarks :

- (1) 1 mg/kg = 1 ppm = 0.0001%
- (2) MDL = Method Detection Limit
- (3) ND = Not Detected (< MDL)
- (4) "-" = Not Regulated

RoHS Directive 2011/65/EU

Test Method : With reference to IEC 62321:2008

- (1) Determination of Cadmium by ICP-OES.
- (2) Determination of Lead by ICP-OES.
- (3) Determination of Mercury by ICP-OES.
- (4) Determination of Hexavalent Chromium by Colorimetric Method using UV-Vis.
- (5) Determination of PBBs / PBDEs content by GC-MS.

Test Item(s)	Limit	Unit	MDL	001
Cadmium (Cd)	100	mg/kg	2	ND
Lead (Pb)	1000	mg/kg	2	ND
Mercury (Hg)	1000	mg/kg	2	ND
Hexavalent Chromium (Cr(VI))	1000	mg/kg	2	ND
Sum of PBBs	1000	mg/kg	-	ND
Monobromobiphenyl	-	mg/kg	5	ND
Dibromobiphenyl	-	mg/kg	5	ND
Tribromobiphenyl	-	mg/kg	5	ND
Tetrabromobiphenyl	-	mg/kg	5	ND
Pentabromobiphenyl	-	mg/kg	5	ND
Hexabromobiphenyl	-	mg/kg	5	ND
Heptabromobiphenyl	-	mg/kg	5	ND
Octabromobiphenyl	-	mg/kg	5	ND
Nonabromobiphenyl	-	mg/kg	5	ND
Decabromobiphenyl	-	mg/kg	5	ND
Sum of PBDEs	1000	mg/kg	-	ND
Monobromodiphenyl ether	-	mg/kg	5	ND

This document is issued by the Company subject to its General Conditions of Service printed overleaf, available on request or accessible at http://www.sgs.com/terms_and_conditions.htm and for electronic format documents, subject to Terms and Conditions for Electronic Documents at www.sgs.com/terms_e-document.htm. Attention is drawn to the limitation of liability, jurisdiction and arbitration clauses defined therein. Any holder of this document is advised that information contained hereon reflects the Company's findings, at the time of its issuance, and is subject to the limits of Client's instructions, if any. The Company's sole responsibility is to its Client and this document does not exonerate parties to a transaction from exercising all their rights and obligations under the transaction documents. This document cannot be reproduced except in full, without prior written approval of the Company. Any unauthorized alteration, forgery or falsification of the content or appearance of this document is unlawful and offenders may be prosecuted to the fullest extent of the law. The results shown in this test report refer only to the sample(s) tested.

SGS
Société Générale de
Sécurité et de
Santé

J Building, No. 889 Yishan Road, Kujia District, Shanghai, China 200233
中國·上海·錦江區宜山路889號3樓 郵編: 200233

1 E&E (86-21) 61402553 1 E&E (86-21) 61402553
HL: (86-21) 61402594 HL: (86-21) 61402594
www.cn.sgs.com
e: sgs.china@sgs.com

Member of the SGS Group (SGS SA)

Test Report

No. SHAEC1219975401

Date: 19 Nov 2012

Page 3 of 7

Test Item(s)	Limit	Unit	MDL	001
Dibromodiphenyl ether	-	mg/kg	5	ND
Tribromodiphenyl ether	-	mg/kg	5	ND
Tetrabromodiphenyl ether	-	mg/kg	5	ND
Pentabromodiphenyl ether	-	mg/kg	5	ND
Hexabromodiphenyl ether	-	mg/kg	5	ND
Heptabromodiphenyl ether	-	mg/kg	5	ND
Octabromodiphenyl ether	-	mg/kg	5	ND
Nonabromodiphenyl ether	-	mg/kg	5	ND
Decabromodiphenyl ether	-	mg/kg	5	ND

Notes :

- (1) The maximum permissible limit is quoted from the directive 2011/65/EU, Annex II

Hexabromocyclododecane (HBCDD)

Test Method : Determination of HBCDD by GC-MS based on IEC 62321:2008.

Test Item(s)	Unit	MDL	001
Hexabromocyclododecane (HBCDD)	mg/kg	10	ND

Notes :

- (1) Reference Information: Directive 2011/65/EU recasting RoHS directive 2002/95/EC:
Hexabromocyclododecane (HBCDD) is considered as a priority for risk evaluation and substance restriction.

Phthalates

Test Method : Determination of phthalates by GC-MS based on EN 14372:2004.

Test Item(s)	Unit	MDL	001
Dibutyl Phthalate (DBP)	%	0.003	ND
Benzylbutyl Phthalate (BBP)	%	0.003	ND
Bis-(2-ethylhexyl) Phthalate (DEHP)	%	0.003	ND

Notes :

- (1) Reference Information: Directive 2011/65/EU recasting RoHS directive 2002/95/EC:
Bis (2-ethylhexyl) phthalate (DEHP), Butyl benzyl phthalate (BBP) and Dibutyl phthalate (DBP) are considered as a priority for risk evaluation and substance restriction.

Test Report

No. SHAEC1219975401

Date: 19 Nov 2012

Page 4 of 7

ATTACHMENTS

RoHS Testing Flow Chart

- 1) Name of the person who made testing: Jan Shi/Yoyo Wang/Allen Xiao/Gary Xu
- 2) Name of the person in charge of testing: Jeff Zhang/George Xu/ Linda Li
- 3) These samples were dissolved totally by pre-conditioning method according to below flow chart.
(Cr⁶⁺ and PBBs/PBDEs test method excluded)

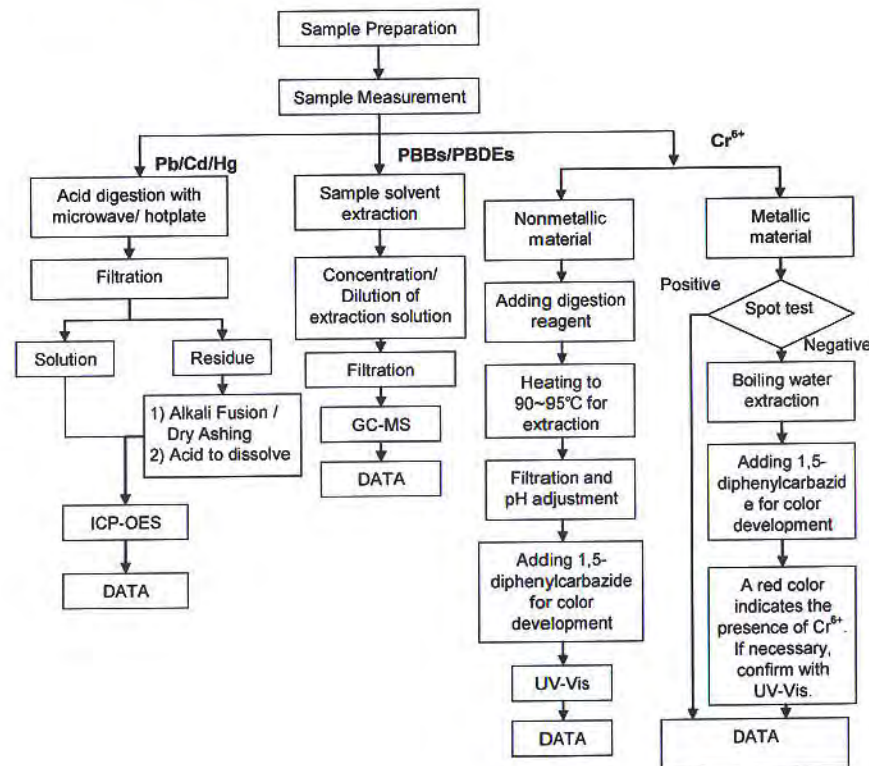

Phthalates Testing Flow Chart

- 1) Name of the person who made testing: Elyn Yao
- 2) Name of the person in charge of testing: Rachel Zhang

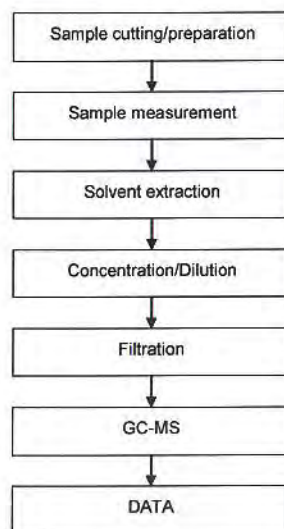

HBCDD Testing Flow Chart

- 1) Name of the person who made testing: Gary Xu
- 2) Name of the person in charge of testing: Jessy Huang

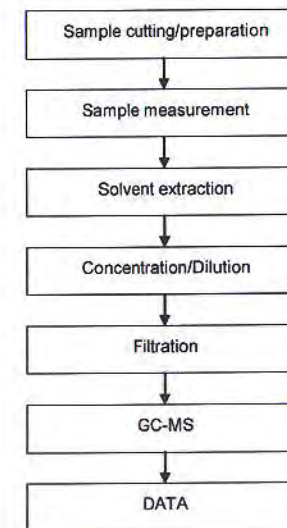

Test Report

No. SHAEC1219975401

Date: 19 Nov 2012

Page 7 of 7

Sample photo:



SGS authenticate the photo on original report only

*** End of Report ***

This document is issued by the Company subject to its General Conditions of Service printed overleaf, available on request or accessible at http://www.sgs.com/terms_and_conditions.htm and for electronic format documents, subject to Terms and Conditions for Electronic Documents at www.sgs.com/terms_e-document.htm. Attention is drawn to the limitation of liability, jurisdiction and jurisdiction issues defined therein. Any holder of this document is advised that information contained herein reflects the Company's findings, at the time of its examination only, within the limits of Client's instructions, if any. The Company's sole responsibility is to its Client and this document does not exonerate parties to a transaction from exercising all their rights and obligations under the transaction documents. This document cannot be reproduced except in full, without prior written approval of the Company. Any unauthorized alteration, forgery or falsification of the content or appearance of this document is unlawful and offenders may be prosecuted to the fullest extent of the law. Unless otherwise stated, the results shown in this test report refer only to the sample(s) tested.



SGS Standard Technical Service (Shanghai) Co., Ltd.
Testing Center (Shanghai Branch)

3rd Building, No. 889 Yishan Road, Xuhui District, Shanghai, China 200233
中国·上海·徐汇区宜山路889号3号楼 邮编: 200233

TEAE (86-21) 61402553 TEAE (86-21) 64863679 www.cn.sgs.com
HL (86-21) 61402564 HL (86-21) 64800363 sgs.china@sgs.com

Member of the SGS Group (SGS SA)

SGS

Test Report

No. SHAEC1219975401

Date: 19 Nov 2012

Page 1 of 6

3M CHINA LIMITED

222# TIAN LIN ROAD, SHANGHAI (200233)

The following sample(s) was/were submitted and identified on behalf of the clients as : 3M 3779-PG

SGS Job No. : SP12-033081 - SH

Date of Sample Received : 14 Nov 2012

Testing Period : 14 Nov 2012 - 19 Nov 2012

Test Requested : Selected test(s) as requested by client.

Test Method : Please refer to next page(s).

Test Results : Please refer to next page(s).

Signed for and on behalf of
SGS-CSTC Ltd.

JJ Fan

Approved Signatory

This document is issued by the Company subject to its General Conditions of Service printed overleaf, available on request or accessible at http://www.sgs.com/terms_and_conditions.htm and for electronic format documents subject to Terms and Conditions for Electronic Documents at www.sgs.com/terms_e-document.htm. Attention is drawn to the limitation of liability, jurisdiction and jurisdiction issues defined therein. Any holder of this document is advised that information contained hereon reflects the Company's findings at the time of its inspection only and within the limits of Client's instructions, if any. The Company's sole responsibility is to its Client and this document does not exonerate parties to a transaction from exercising all their rights and obligations under the transaction documents. This document cannot be reproduced except in full without prior written approval of the Company and unauthorized alteration, forgery or falsification of the content or appearance of this document is unlawful and offenders may be prosecuted to the fullest extent of the law.

Unless otherwise stated, the results shown in this test report refer only to the sample(s) tested.

SGS (Shanghai) Technical Service Co., Ltd.
Testing Laboratory

3rd Building, No. 889 Yishan Road Xuhui District, Shanghai China 200233
中国·上海·徐汇区宜山路889号3号楼 邮编: 200233

TEL: (86-21) 61402553 FAX: (86-21) 64853679 www.cn.sgs.com
HL: (86-21) 61402594 HL: (86-21) 64500353 # sgs.china@sgs.com

Member of the SGS Group (SGS SA)

SGS

Test Report

No. SHAEC1219975401

Date: 19 Nov 2012

Page 2 of 6

Test Results :

Test Part Description :

Specimen No.	SGS Sample ID	Description
1	SHA12-199754.001	Brown solid

Remarks :

(1) 1 mg/kg = 1 ppm = 0.0001%

(2) MDL = Method Detection Limit

(3) ND = Not Detected (< MDL)

(4) "-" = Not Regulated

Halogen

Test Method : With reference to EN 14582: 2007, analysis was performed by Ion Chromatograph (IC).

Test Item(s)	Unit	MDL	001
Fluorine (F)	mg/kg	50	ND
Chlorine (Cl)	mg/kg	50	ND
Bromine (Br)	mg/kg	50	ND
Iodine (I)	mg/kg	50	ND

This document is issued by the Company subject to its General Conditions of Service printed overleaf, available on request or accessible at http://www.sgs.com/terms_and_conditions.htm and for electronic format documents subject to Terms and Conditions for Electronic Documents at www.sgs.com/terms_e-document.htm. Attention is drawn to the limitation of liability, jurisdiction and jurisdiction issues defined therein. Any holder of this document is advised that information contained hereon reflects the Company's findings at the time of its inspection only and within the limits of Client's instructions, if any. The Company's sole responsibility is to its Client and this document does not exonerate parties to a transaction from exercising all their rights and obligations under the transaction documents. This document cannot be reproduced except in full without prior written approval of the Company and unauthorized alteration, forgery or falsification of the content or appearance of this document is unlawful and offenders may be prosecuted to the fullest extent of the law.

Unless otherwise stated, the results shown in this test report refer only to the sample(s) tested.

SGS (Shanghai) Technical Service Co., Ltd.
Testing Laboratory

3rd Building, No. 889 Yishan Road Xuhui District, Shanghai China 200233
中国·上海·徐汇区宜山路889号3号楼 邮编: 200233

TEL: (86-21) 61402553 FAX: (86-21) 64853679 www.cn.sgs.com
HL: (86-21) 61402594 HL: (86-21) 64500353 # sgs.china@sgs.com

Member of the SGS Group (SGS SA)

Test Report

No. SHAEC1219975401

Date: 19 Nov 2012

Page 3 of 6

ATTACHMENTS

RoHS Testing Flow Chart

- 1) Name of the person who made testing: Jan Shi/Yoyo Wang/Allen Xiao/Gary Xu
- 2) Name of the person in charge of testing: Jeff Zhang/George Xu/ Linda Li
- 3) These samples were dissolved totally by pre-conditioning method according to below flow chart.
(Cr⁶⁺ and PBBs/PBDEs test method excluded)

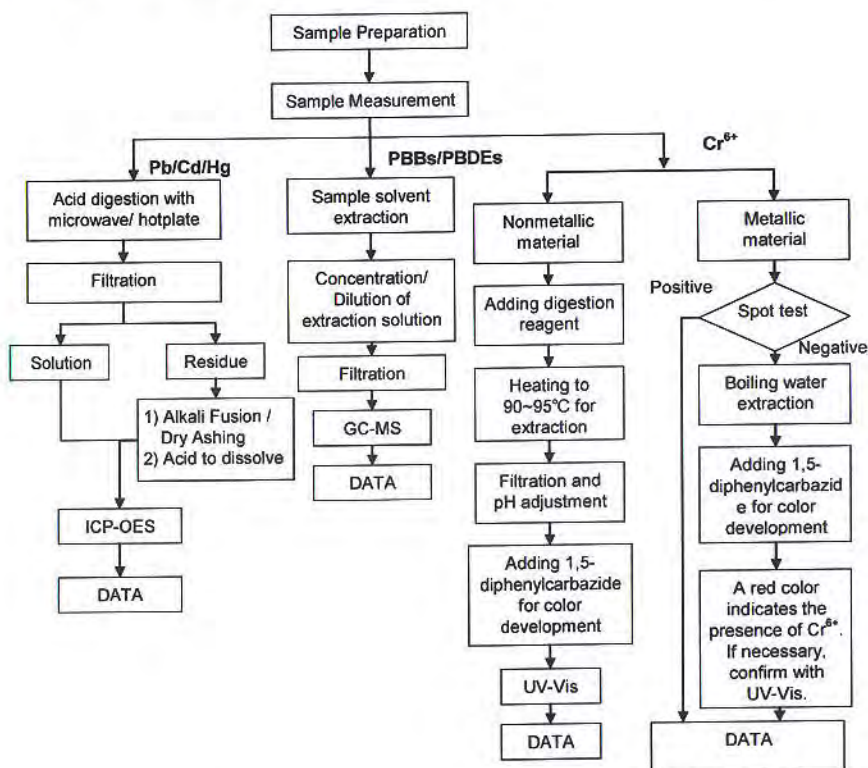

Test Report

No. SHAEC1219975401

Date: 19 Nov 2012

Page 4 of 6

Phthalates Testing Flow Chart

- 1) Name of the person who made testing: Elyn Yao
- 2) Name of the person in charge of testing: Rachel Zhang

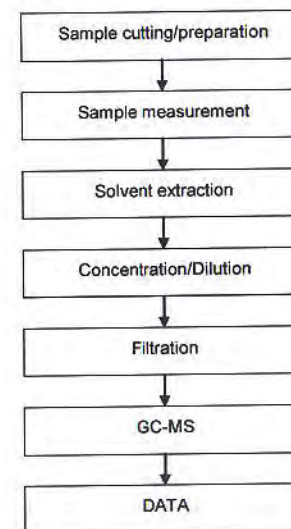

This document is issued by the Company subject to its General Conditions of Service printed overleaf, available on request or accessible at http://www.sgs.com/terms_and_conditions.htm and for electronic format documents, subject to Terms and Conditions for Electronic Documents at www.sgs.com/terms_e-document.htm. Attention is drawn to the limitation of liability, indemnification and jurisdiction issues defined therein. Any holder of this document is advised that information contained hereon reflects the Company's findings at the time of its issuance and does not constitute a warranty or obligation under the transaction documents. This document cannot be reproduced except in full, without prior written approval of the Company. Any unauthorized alteration, forgery or falsification of the content or appearance of this document is unlawful and offenders may be prosecuted to the fullest extent of the law. All test results shown in this test report refer only to the sample(s) tested.

This document is issued by the Company subject to its General Conditions of Service printed overleaf, available on request or accessible at http://www.sgs.com/terms_and_conditions.htm and for electronic format documents, subject to Terms and Conditions for Electronic Documents at www.sgs.com/terms_e-document.htm. Attention is drawn to the limitation of liability, indemnification and jurisdiction issues defined therein. Any holder of this document is advised that information contained hereon reflects the Company's findings at the time of its issuance and does not constitute a warranty or obligation under the transaction documents. This document cannot be reproduced except in full, without prior written approval of the Company. Any unauthorized alteration, forgery or falsification of the content or appearance of this document is unlawful and offenders may be prosecuted to the fullest extent of the law. All test results shown in this test report refer only to the sample(s) tested.

Test Report

No. SHAEC1219975401

Date: 19 Nov 2012

Page 5 of 6

HBCDD Testing Flow Chart

- 1) Name of the person who made testing: Gary Xu
- 2) Name of the person in charge of testing: Jessy Huang

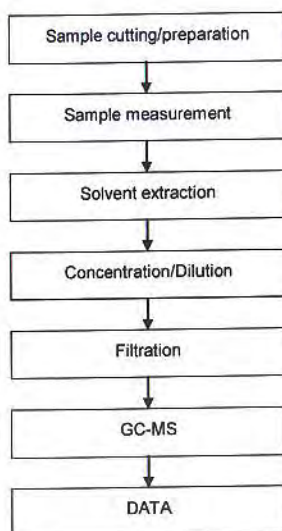

Test Report

No. SHAEC1219975401

Date: 19 Nov 2012

Page 6 of 6

Sample photo:



SGS authenticate the photo on original report only

*** End of Report ***

This document is issued by the Company subject to its General Conditions of Service printed overleaf, available on request or accessible at http://www.sgs.com/terms_and_conditions.htm and for electronic format documents, subject to Terms and Conditions for Electronic Documents at www.sgs.com/terms_e-document.htm. Attention is drawn to the limitation of liability, jurisdiction and jurisdiction issues defined therein. Any holder of this document is advised that information contained herein reflects the Company's findings at the time of its preparation and is not intended to be used for any other purpose. The Company's sole responsibility is to its Client and this document does not exonerate parties to a transaction from exercising all their rights and obligations under the transaction documents. This document cannot be reproduced except in full, without prior written approval of the Company. Any unauthorized alteration, forgery or falsification of the content or appearance of this document is unlawful and offenders may be prosecuted to the fullest extent of the law. Unless otherwise stated, the results shown in this test report refer only to the sample(s) tested.

This document is issued by the Company subject to its General Conditions of Service printed overleaf, available on request or accessible at http://www.sgs.com/terms_and_conditions.htm and for electronic format documents, subject to Terms and Conditions for Electronic Documents at www.sgs.com/terms_e-document.htm. Attention is drawn to the limitation of liability, jurisdiction and jurisdiction issues defined therein. Any holder of this document is advised that information contained herein reflects the Company's findings at the time of its preparation and is not intended to be used for any other purpose. The Company's sole responsibility is to its Client and this document does not exonerate parties to a transaction from exercising all their rights and obligations under the transaction documents. This document cannot be reproduced except in full, without prior written approval of the Company. Any unauthorized alteration, forgery or falsification of the content or appearance of this document is unlawful and offenders may be prosecuted to the fullest extent of the law. Unless otherwise stated, the results shown in this test report refer only to the sample(s) tested.

Test Report

No. : CE/2011/B4956

Date : 2011/12/01

Page: 1 of 7

POLYFIL AG
OBERALLMENDSTRASSE 20A, CH-6300 ZUG / SWITZERLAND



The following sample(s) was/were submitted and identified by/on behalf of the client as:

Sample Description : Ni42Fe58MCuMSn
Buyer/Order No. : 10-1185
Sample Receiving Date : 2011/11/25
Testing Period : 2011/11/25 TO 2011/12/01

Test Result(s) : Please refer to next page(s).

Chenyu Kung / Operation Manager
Signed for and on behalf of
SGS TAIWAN LTD.
Chemical Laboratory – Taipei

Unless otherwise stated the results shown in this test report refer only to the sample(s) tested. This test report cannot be reproduced, except in full, without prior written permission of the Company. 除非另有說明，此報告所載的測試的結果僅對本公司客戶負責。本報告未經本公司許可，不可部份複製。
This document is issued by the Company subject to its General Conditions of Service printed overleaf, available on request or accessible at www.sgs.com/terms_and_conditions.htm and, for electronic format documents, subject to Terms and Conditions for Electronic Documents at www.sgs.com/terms_e-document.htm. Attention is drawn to the limitation of liability, indemnification and jurisdiction issues defined therein. Any holder of this document is advised that information contained hereon reflects the Company's findings at the time of its intervention only and within the limits of Client's instructions, if any. The Company's sole responsibility is to its Client and this document does not exonerate parties to a transaction from exercising all their rights and obligations under the transaction documents. This document cannot be reproduced except in full, without prior written approval of the Company. Any unauthorized alteration, forgery or falsification of the content or appearance of this document is unlawful and offenders may be prosecuted to the fullest extent of the law.

SGS Taiwan Ltd.
台灣檢驗科技股份有限公司 Chemical-Taipei 33 WuChyuan Road, Wuku Industrial Zone, New Taipei City, Taiwan / 新北市五股工業區五權路33號 +886 (02)2299 3279 f +886 (02)2299 3237 www.sgs.com

Member of the SGS Group (SGS SA)

Test Report

No. : CE/2011/B4956

Date : 2011/12/01

Page: 2 of 7

POLYFIL AG
OBERALLMENDSTRASSE 20A, CH-6300 ZUG / SWITZERLAND



Test Result(s)

PART NAME No.1 : SILVER COLORED METAL WIRE (INCLUDING THE PLATING LAYER)

Test Item(s)	Unit	Method	MDL	Result No.1
Cadmium (Cd)	mg/kg	With reference to IEC 62321: 2008 and performed by ICP-AES.	2	n.d.
Lead (Pb)	mg/kg	With reference to IEC 62321: 2008 and performed by ICP-AES.	2	62
Mercury (Hg)	mg/kg	With reference to IEC 62321: 2008 and performed by ICP-AES.	2	n.d.
Hexavalent Chromium Cr(VI)	**	With reference to IEC 62321: 2008 and performed by Boiling water extraction Method.#	#	Negative
Sum of PBBs	mg/kg	With reference to IEC 62321: 2008 and performed by GC/MS.	-	n.d.
Monobromobiphenyl			5	n.d.
Dibromobiphenyl			5	n.d.
Tribromobiphenyl			5	n.d.
Tetrabromobiphenyl			5	n.d.
Pentabromobiphenyl			5	n.d.
Hexabromobiphenyl			5	n.d.
Heptabromobiphenyl			5	n.d.
Octabromobiphenyl			5	n.d.
Nonabromobiphenyl			5	n.d.
Decabromobiphenyl			5	n.d.
Sum of PBDEs			-	n.d.
Monobromodiphenyl ether			5	n.d.
Dibromodiphenyl ether			5	n.d.
Tribromodiphenyl ether			5	n.d.
Tetrabromodiphenyl ether			5	n.d.
Pentabromodiphenyl ether			5	n.d.
Hexabromodiphenyl ether			5	n.d.
Heptabromodiphenyl ether			5	n.d.
Octabromodiphenyl ether			5	n.d.
Nonabromodiphenyl ether			5	n.d.
Decabromodiphenyl ether			5	n.d.

Unless otherwise stated the results shown in this test report refer only to the sample(s) tested. This test report cannot be reproduced, except in full, without prior written permission of the Company. 除非另有說明，此報告結果僅對測試的樣品負責。本報告未經本公司書面許可，不可部份複製。
This document is issued by the Company subject to its General Conditions of Service printed overleaf, available on request or accessible at www.sgs.com/terms_and_conditions.htm and for electronic format documents, subject to Terms and Conditions for Electronic Documents at www.sgs.com/terms_e-document.htm. Attention is drawn to the limitation of liability, indemnification and jurisdiction issues defined therein. Any holder of this document is advised that information contained hereon reflects the Company's findings at the time of its intervention only and within the limits of Client's instructions, if any. The Company's sole responsibility is to its Client and this document does not exonerate parties to a transaction from exercising all their rights and obligations under the transaction documents. This document cannot be reproduced except in full, without prior written approval of the Company. Any unauthorized alteration, forgery or falsification of the content or appearance of this document is unlawful and offenders may be prosecuted to the fullest extent of the law.

SGS Taiwan Ltd.
台灣檢驗科技股份有限公司 Chemical-Taipei 33 WuChyuan Road, Wuku Industrial Zone, New Taipei City, Taiwan / 新北市五股工業區五權路33號 +886 (02)2299 3279 f +886 (02)2299 3237 www.sgs.com

Test Report

No. : CE/2011/B4956

Date : 2011/12/01

Page: 3 of 7

POLYFIL AG
OBERALLMENDSTRASSE 20A, CH-6300 ZUG / SWITZERLAND



Test Item(s)	Unit	Method	MDL	Result
				No.1
Halogen				
Halogen-Fluorine (F) (CAS No.: 14762-94-8)	mg/kg	With reference to BS EN 14582:2007. Analysis was performed by IC.	50	n.d.
Halogen-Chlorine (Cl) (CAS No.: 22537-15-1)			50	n.d.
Halogen-Bromine (Br) (CAS No.: 10097-32-2)			50	n.d.
Halogen-Iodine (I) (CAS No.: 14362-44-8)			50	n.d.

Note :

1. mg/kg = ppm ; 0.1wt% = 1000ppm
2. n.d. = Not Detected
3. MDL = Method Detection Limit
4. " - " = Not Regulated
5. ** = Qualitative analysis (No Unit)
6. # = a. Positive means the presence of CrVI on the tested areas
b. Negative means the absence of CrVI on the tested areas
The detected concentration in boiling-water-extraction solution is equal or greater than 0.02 mg/kg with 50 cm² tested areas.
7. The sample(s) was/were analyzed on behalf of the applicant as mixing sample in one testing. The above result(s) was/were only given as the informality value.

Unless otherwise stated the results shown in this test report refer only to the sample(s) tested. This test report cannot be reproduced, except in full, without prior written permission of the Company. 除非另有說明，此報告的結果僅對測試的樣品負責。本報告未經本公司書面許可，不得部份複製。

This document is issued by the Company subject to its General Conditions of Service printed overleaf, available on request or accessible at www.sgs.com/terms_and_conditions.htm and, for electronic format documents, subject to Terms and Conditions for Electronic Documents at www.sgs.com/terms_e-document.htm. Attention is drawn to the limitation of liability, indemnification and jurisdiction issues defined therein. Any holder of this document is advised that information contained hereon reflects the Company's findings at the time of its intervention only and within the limits of Client's instructions, if any. The Company's sole responsibility is to its Client and this document does not exonerate parties to a transaction from exercising all their rights and obligations under the transaction documents. This document cannot be reproduced except in full, without prior written approval of the Company. Any unauthorized alteration, forgery or falsification of the content or appearance of this document is unlawful and offenders may be prosecuted to the fullest extent of the law.

SGS Taiwan (TD)
台灣檢驗科技股份有限公司 Chemical Taipei 33 WuChyuan Road, Wuku Industrial Zone, New Taipei City, Taiwan / 新北市五股區王庫五權路33號 +886 (02)2299 3279 f +886 (02)2299 3237 www.sgs.com

Test Report

No. : CE/2011/B4956

Date : 2011/12/01

Page: 4 of 7

POLYFIL AG

OBERALLMENDSTRASSE 20A, CH-6300 ZUG / SWITZERLAND



- 1) These samples were dissolved totally by pre-conditioning method according to below flow chart.
(Cr⁶⁺ test method excluded)
- 2) Name of the person who made measurement: Climbgreat Yang
- 3) Name of the person in charge of measurement: Troy Chang

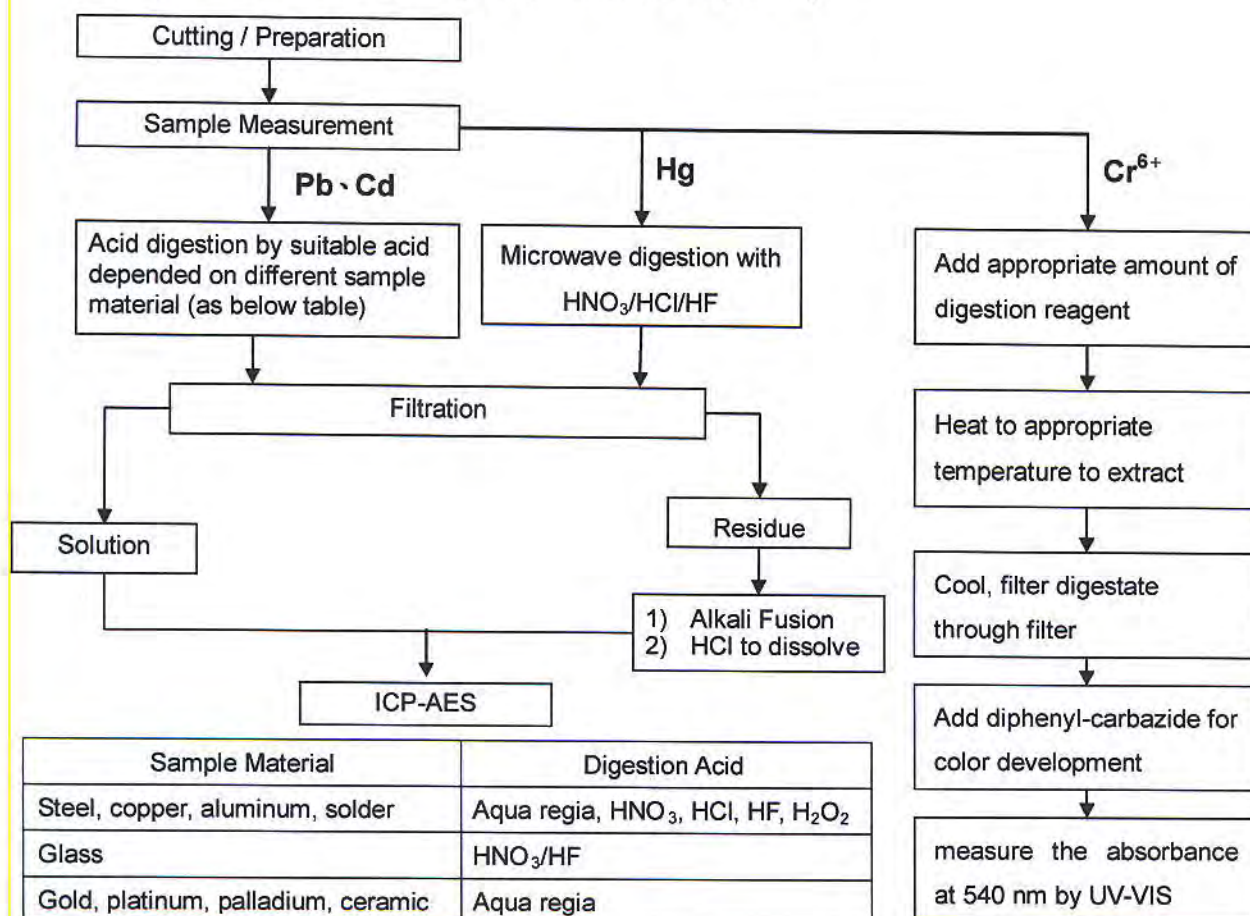

Unless otherwise stated the results shown in this test report refer only to the sample(s) tested. This test report cannot be reproduced, except in full, without prior written permission of the Company. 除非另有說明，此報告結果僅對測試的樣品負責。本報告未經本公司許可，不可部分複製。
This document is issued by the Company subject to its General Conditions of Service printed overleaf, available on request or accessible at www.sgs.com/terms_and_conditions.htm and, for electronic format documents, subject to Terms and Conditions for Electronic Documents at www.sgs.com/terms_e-document.htm. Attention is drawn to the limitation of liability, indemnification and jurisdiction issues defined therein. Any holder of this document is advised that information contained hereon reflects the Company's findings at the time of its intervention only and within the limits of Client's instructions, if any. The Company's sole responsibility is to its Client and this document does not exonerate parties to a transaction from exercising all their rights and obligations under the transaction documents. This document cannot be reproduced except in full, without prior written approval of the Company. Any unauthorized alteration, forgery or falsification of the content or appearance of this document is unlawful and offenders may be prosecuted to the fullest extent of the law.

Test Report

No. : CE/2011/B4956

Date : 2011/12/01

Page: 5 of 7

POLYFIL AG

OBERALLMENDSTRASSE 20A, CH-6300 ZUG / SWITZERLAND



PBB/PBDE analytical FLOW CHART

- 1) Name of the person who made measurement: Roman Wong
- 2) Name of the person in charge of measurement: Troy Chang

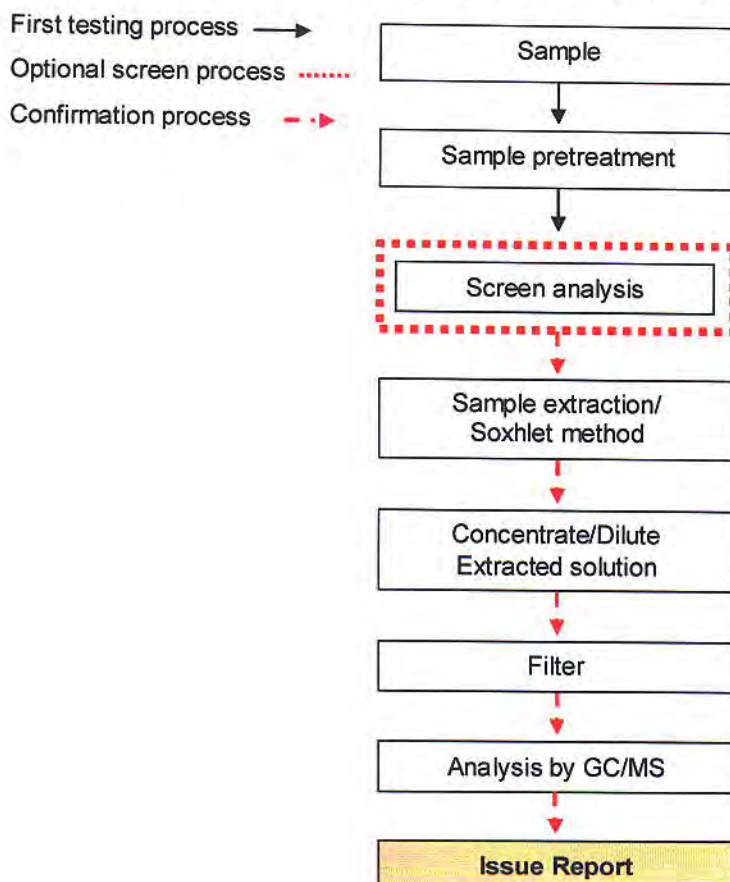

Unless otherwise stated the results shown in this test report refer only to the sample(s) tested. This test report cannot be reproduced, except in full, without prior written permission of the Company. 除非另有說明，此報告所呈現測試的結果僅自當，本報告未經本公司許可，不可部份複製。
This document is issued by the Company subject to its General Conditions of Service printed overleaf, available on request or accessible at www.sgs.com/terms_and_conditions.htm and for electronic format documents, subject to Terms and Conditions for Electronic Documents at www.sgs.com/terms_e-document.htm. Attention is drawn to the limitation of liability, indemnification and jurisdiction issues defined therein. Any holder of this document is advised that information contained hereon reflects the Company's findings at the time of its intervention only and within the limits of Client's instructions, if any. The Company's sole responsibility is to its Client and this document does not exonerate parties to a transaction from exercising all their rights and obligations under the transaction documents. This document cannot be reproduced except in full, without prior written approval of the Company. Any unauthorized alteration, forgery or falsification of the content or appearance of this document is unlawful and offenders may be prosecuted to the fullest extent of the law.

SGS Taiwan Ltd. 台灣檢驗科技股份有限公司
Chemical-Taipei: 33 WuChyuan Road, Wuku Industrial Zone, New Taipei City, Taiwan 246 (新北市五股區五福路33號) +886 (02)2299 3279 f + 886 (02)2299 3237 www.sgs.com

Test Report

No. : CE/2011/B4956

Date : 2011/12/01

Page: 6 of 7

POLYFIL AG

OBERALLMENDSTRASSE 20A, CH-6300 ZUG / SWITZERLAND



Analytical flow chart of halogen content

- 1) Name of the person who made measurement: Rita Chen
- 2) Name of the person in charge of measurement: Troy Chang

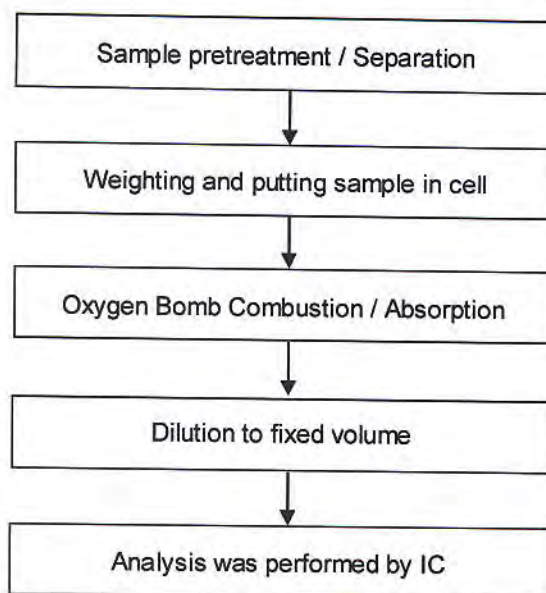

Unless otherwise stated the results shown in this test report refer only to the sample(s) tested. This test report cannot be reproduced, except in full, without prior written permission of the Company. 除非另有說明，此報告結果僅對測試的樣品負責。本報告未經本公司同意，不可部份複製。
This document is issued by the Company subject to its General Conditions of Service printed overleaf, available on request or accessible at www.sgs.com/terms_and_conditions.htm and, for electronic format documents, subject to Terms and Conditions for Electronic Documents at www.sgs.com/terms_e-document.htm. Attention is drawn to the limitation of liability, indemnification and jurisdiction issues defined therein. Any holder of this document is advised that information contained hereon reflects the Company's findings at the time of its intervention only and within the limits of Client's instructions, if any. The Company's sole responsibility is to its Client and this document does not exonerate parties to a transaction from exercising all their rights and obligations under the transaction documents. This document cannot be reproduced except in full, without prior written approval of the Company. Any unauthorized alteration, forgery or falsification of the content or appearance of this document is unlawful and offenders may be prosecuted to the fullest extent of the law.

SGS Taiwan Ltd.
台灣檢驗科技股份有限公司

Chemical-Taipei 33 WuChyuan Road, Wuku Industrial Zone, New Taipei City, Taiwan / 新北市五股工業區五權路33號 +886 (02)2299 3279 f +886 (02)2299 3237 www.sgs.com

Member of the SGS Group (SGS SA)

Test Report

No. : CE/2011/B4956

Date : 2011/12/01

Page: 7 of 7

POLYFIL AG
OBERALLMENDSTRASSE 20A, CH-6300 ZUG / SWITZERLAND



* The tested sample / part is marked by an arrow if it's shown on the photo. *

CE/2011/B4956



** End of Report **

Unless otherwise stated the results shown in this test report refer only to the sample(s) tested. This test report cannot be reproduced, except in full, without prior written permission of the Company. 除非另有说明, 此报告结果仅对测试的样品负责。本报告未经本公司书面许可, 不得部分複製。 This document is issued by the Company subject to its General Conditions of Service printed overleaf, available on request or accessible at www.sgs.com/terms_and_conditions.htm and for electronic format documents, subject to Terms and Conditions for Electronic Documents at www.sgs.com/terms_e-document.htm. Attention is drawn to the limitation of liability, indemnification and jurisdiction issues defined therein. Any holder of this document is advised that information contained hereon reflects the Company's findings at the time of its intervention only and within the limits of Client's instructions, if any. The Company's sole responsibility is to its Client and this document does not exonerate parties to a transaction from exercising all their rights and obligations under the transaction documents. This document cannot be reproduced except in full, without prior written approval of the Company. Any unauthorized alteration, forgery or falsification of the content or appearance of this document is unlawful and offenders may be prosecuted to the fullest extent of the law.

SGS Taiwan Ltd.
台灣檢驗科技股份有限公司 Chemical-Taipei 33 WuChyuan Road, Wuku Industrial Zone, New Taipei City, Taiwan / 新北市五股工業區五權路, 電話 + 886 (02)2299 3279 f + 886 (02)2299 3237 www.sgs.com

Test Report

No. : CE/2011/B4958

Date : 2011/12/01

Page: 1 of 7

POLYFIL AG
OBERALLMENDSTRASSE 20A, CH-6300 ZUG / SWITZERLAND



The following sample(s) was/were submitted and identified by/on behalf of the client as:

Sample Description : Ni99.9
Buyer/Order No. : 4-1357
Sample Receiving Date : 2011/11/25
Testing Period : 2011/11/25 TO 2011/12/01

Test Result(s) : Please refer to next page(s).

Chenyu Kung / Operation Manager
Signed for and on behalf of
SGS TAIWAN LTD.
Chemical Laboratory – Taipei

Unless otherwise stated the results shown in this test report refer only to the sample(s) tested. This test report cannot be reproduced, except in full, without prior written permission of the Company. 除非另有說明，此報告僅針對測試的樣品負責。本報告未經本公司書面許可，不可部份複製。

This document is issued by the Company subject to its General Conditions of Service printed overleaf, available on request or accessible at www.sgs.com/terms_and_conditions.htm and, for electronic format documents, subject to Terms and Conditions for Electronic Documents at www.sgs.com/terms_e-document.htm. Attention is drawn to the limitation of liability, indemnification and jurisdiction issues defined therein. Any holder of this document is advised that information contained hereon reflects the Company's findings at the time of its intervention only and within the limits of Client's instructions, if any. The Company's sole responsibility is to its Client and this document does not exonerate parties to a transaction from exercising all their rights and obligations under the transaction documents. This document cannot be reproduced except in full, without prior written approval of the Company. Any unauthorized alteration, forgery or falsification of the content or appearance of this document is unlawful and offenders may be prosecuted to the fullest extent of the law.

Test Report

No. : CE/2011/B4958

Date : 2011/12/01

Page: 2 of 7

POLYFIL AG
OBERALLMENDSTRASSE 20A, CH-6300 ZUG / SWITZERLAND



Test Result(s)

PART NAME No.1 : SILVER COLORED METAL WIRE

Test Item(s)	Unit	Method	MDL	Result No.1
Cadmium (Cd)	mg/kg	With reference to IEC 62321: 2008 and performed by ICP-AES.	2	n.d.
Lead (Pb)	mg/kg	With reference to IEC 62321: 2008 and performed by ICP-AES.	2	n.d.
Mercury (Hg)	mg/kg	With reference to IEC 62321: 2008 and performed by ICP-AES.	2	n.d.
Hexavalent Chromium Cr(VI)	**	With reference to IEC 62321: 2008 and performed by Boiling water extraction Method.#	#	Negative
Sum of PBBs	mg/kg	With reference to IEC 62321: 2008 and performed by GC/MS.	-	n.d.
Monobromobiphenyl			5	n.d.
Dibromobiphenyl			5	n.d.
Tribromobiphenyl			5	n.d.
Tetrabromobiphenyl			5	n.d.
Pentabromobiphenyl			5	n.d.
Hexabromobiphenyl			5	n.d.
Heptabromobiphenyl			5	n.d.
Octabromobiphenyl			5	n.d.
Nonabromobiphenyl			5	n.d.
Decabromobiphenyl			5	n.d.
Sum of PBDEs			-	n.d.
Monobromodiphenyl ether			5	n.d.
Dibromodiphenyl ether			5	n.d.
Tribromodiphenyl ether			5	n.d.
Tetrabromodiphenyl ether			5	n.d.
Pentabromodiphenyl ether			5	n.d.
Hexabromodiphenyl ether			5	n.d.
Heptabromodiphenyl ether			5	n.d.
Octabromodiphenyl ether			5	n.d.
Nonabromodiphenyl ether			5	n.d.
Decabromodiphenyl ether			5	n.d.

Unless otherwise stated the results shown in this test report refer only to the sample(s) tested. This test report cannot be reproduced, except in full, without prior written permission of the Company. 除非另有註明，此報告結果僅對測試的樣品有效。本報告未經本公司同意，不可部份複製。

This document is issued by the Company subject to its General Conditions of Service printed overleaf, available on request or accessible at www.sgs.com/terms_and_conditions.htm and, for electronic format documents, subject to Terms and Conditions for Electronic Documents at www.sgs.com/terms_e-document.htm. Attention is drawn to the limitation of liability, indemnification and jurisdiction issues defined therein. Any holder of this document is advised that information contained hereon reflects the Company's findings at the time of its intervention only and within the limits of Client's instructions, if any. The Company's sole responsibility is to its Client and this document does not exonerate parties to a transaction from exercising all their rights and obligations under the transaction documents. This document cannot be reproduced except in full, without prior written approval of the Company. Any unauthorized alteration, forgery or falsification of the content or appearance of this document is unlawful and offenders may be prosecuted to the fullest extent of the law.

SGS Taiwan Ltd. Chemical-Taipei 33 WuChyuan Road, Wuku Industrial Zone, New Taipei City, Taiwan / 新北市五股工業區梧坑路33號 +886 (02)2299 3279 / +886 (02)2299 3237 www.sgs.com

Member of the SGS Group (SGS SA)

Test Report

No. : CE/2011/B4958

Date : 2011/12/01

Page: 3 of 7

POLYFIL AG

OBERALLMENDSTRASSE 20A, CH-6300 ZUG / SWITZERLAND



Test Item(s)	Unit	Method	MDL	Result
				No.1
Halogen				
Halogen-Fluorine (F) (CAS No.: 14762-94-8)	mg/kg	With reference to BS EN 14582:2007. Analysis was performed by IC.	50	n.d.
Halogen-Chlorine (Cl) (CAS No.: 22537-15-1)			50	n.d.
Halogen-Bromine (Br) (CAS No.: 10097-32-2)			50	n.d.
Halogen-Iodine (I) (CAS No.: 14362-44-8)			50	n.d.

Note :

1. mg/kg = ppm ; 0.1wt% = 1000ppm
2. n.d. = Not Detected
3. MDL = Method Detection Limit
4. " - " = Not Regulated
5. ** = Qualitative analysis (No Unit)
6. # = a. Positive means the presence of CrVI on the tested areas
b. Negative means the absence of CrVI on the tested areas

The detected concentration in boiling-water-extraction solution is equal or greater than 0.02 mg/kg with 50 cm² tested areas.

Unless otherwise stated the results shown in this test report refer only to the sample(s) tested. This test report cannot be reproduced, except in full, without prior written permission of the Company. 除非另有說明，此報告對所測試的樣品負責。本報告未經本公司 (sgs.com) 許可，不得部份複製。

This document is issued by the Company subject to its General Conditions of Service printed overleaf, available on request or accessible at www.sgs.com/terms_and_conditions.htm and, for electronic format documents, subject to Terms and Conditions for Electronic Documents at www.sgs.com/terms_e-document.htm. Attention is drawn to the limitation of liability, indemnification and jurisdiction issues defined therein. Any holder of this document is advised that information contained hereon reflects the Company's findings at the time of its intervention only and within the limits of Client's instructions, if any. The Company's sole responsibility is to its Client and this document does not exonerate parties to a transaction from exercising all their rights and obligations under the transaction documents. This document cannot be reproduced except in full, without prior written approval of the Company. Any unauthorized alteration, forgery or falsification of the content or appearance of this document is unlawful and offenders may be prosecuted to the fullest extent of the law.

SGS Taiwan Co., Ltd. Chemical-Taipei: 33 WuChyuan Road, Wuku Industrial Zone, New Taipei City, Taiwan / 新北市五股工業區五權路33號 +886 (02)2299 3279 / +886 (02)2299 3237 www.sgs.com

Test Report

No. : CE/2011/B4958

Date : 2011/12/01

Page: 4 of 7

POLYFIL AG

OBERALLMENDSTRASSE 20A, CH-6300 ZUG / SWITZERLAND



- 1) These samples were dissolved totally by pre-conditioning method according to below flow chart.
(Cr⁶⁺ test method excluded)
- 2) Name of the person who made measurement: Climbgreat Yang
- 3) Name of the person in charge of measurement: Troy Chang

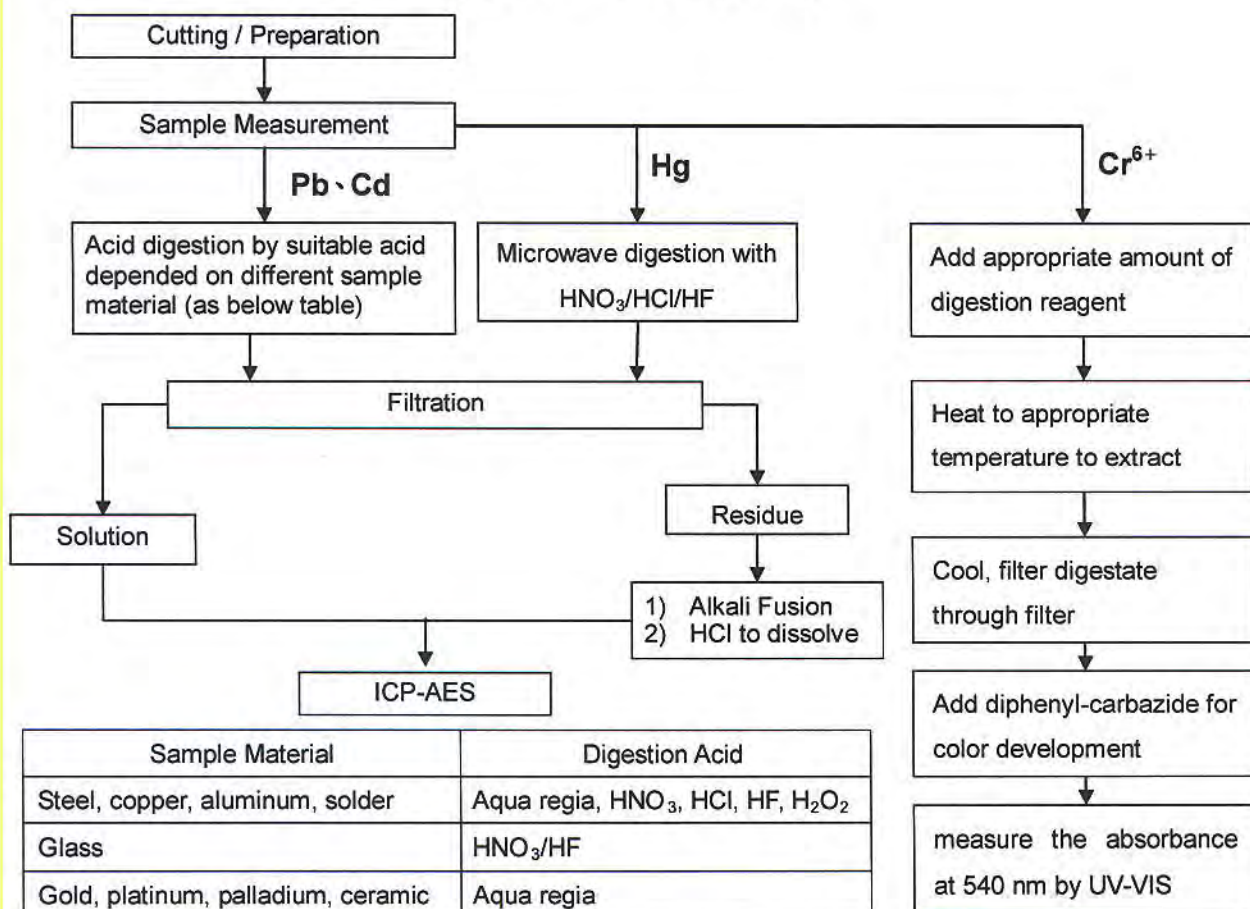

Sample Material	Digestion Acid
Steel, copper, aluminum, solder	Aqua regia, HNO ₃ , HCl, HF, H ₂ O ₂
Glass	HNO ₃ /HF
Gold, platinum, palladium, ceramic	Aqua regia
Silver	HNO ₃
Plastic	H ₂ SO ₄ , H ₂ O ₂ , HNO ₃ , HCl
Others	Any acid to total digestion

Unless otherwise stated the results shown in this test report refer only to the sample(s) tested. This test report cannot be reproduced, except in full, without prior written permission of the Company. 除非另有說明，此報告結果僅對測試的樣品負責。本報告未經本公司書面許可，不可部份複製。
This document is issued by the Company subject to its General Conditions of Service printed overleaf, available on request or accessible at www.sgs.com/terms_and_conditions.htm, and for electronic format documents, subject to Terms and Conditions for Electronic Documents at www.sgs.com/terms_e-document.htm. Attention is drawn to the limitation of liability, indemnification and jurisdiction issues defined therein. Any holder of this document is advised that information contained hereon reflects the Company's findings at the time of its intervention only and within the limits of Client's instructions, if any. The Company's sole responsibility is to its Client and this document does not exonerate parties to a transaction from exercising all their rights and obligations under the transaction documents. This document cannot be reproduced except in full, without prior written approval of the Company. Any unauthorized alteration, forgery or falsification of the content or appearance of this document is unlawful and offenders may be prosecuted to the fullest extent of the law.

SGS Technology Ltd. Chemical-Taipei 33 WuChyuan Road, Wuku Industrial Zone, New Taipei City, Taiwan / 新北市五股區吳福路33號 +886 (02)2299 3279 f +886 (02)2299 3237 www.sgs.com

Test Report

No. : CE/2011/B4958

Date : 2011/12/01

Page: 5 of 7

POLYFIL AG
OBERALLMENDSTRASSE 20A, CH-6300 ZUG / SWITZERLAND



PBB/PBDE analytical FLOW CHART

- 1) Name of the person who made measurement: Roman Wong
- 2) Name of the person in charge of measurement: Troy Chang

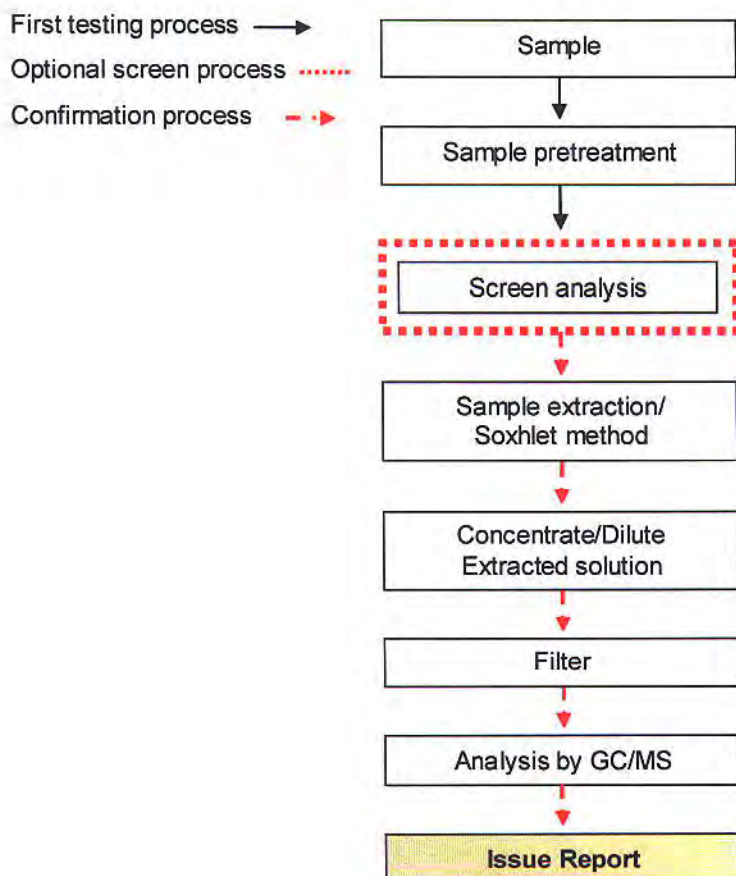

Unless otherwise stated the results shown in this test report refer only to the sample(s) tested. This test report cannot be reproduced, except in full, without prior written permission of the Company. 除非另有說明，此報告結果僅對測試的樣品負責。未經本公司書面許可，不可重印或複製。

This document is issued by the Company subject to its General Conditions of Service printed overleaf, available on request or accessible at www.sgs.com/terms_and_conditions.htm and for electronic format documents, subject to Terms and Conditions for Electronic Documents at www.sgs.com/terms_e-document.htm. Attention is drawn to the limitation of liability, indemnification and jurisdiction issues defined therein. Any holder of this document is advised that information contained hereon reflects the Company's findings at the time of its intervention only and within the limits of Client's instructions, if any. The Company's sole responsibility is to its Client and this document does not exonerate parties to a transaction from exercising all their rights and obligations under the transaction documents. This document cannot be reproduced except in full, without prior written approval of the Company. Any unauthorized alteration, forgery or falsification of the content or appearance of this document is unlawful and offenders may be prosecuted to the fullest extent of the law.

SGS Taiwan Ltd. 台灣檢驗科技股份有限公司 Chemical-Taipei 33 WuChyuan Road, Wuku Industrial Zone, New Taipei City, Taiwan / 新北市五股區吳興五權路33號 +886 (02)2299 3279 f +886 (02)2299 3237 www.sgs.com

Test Report

No. : CE/2011/B4958

Date : 2011/12/01

Page: 6 of 7

POLYFIL AG
OBERALLMENDSTRASSE 20A, CH-6300 ZUG / SWITZERLAND



Analytical flow chart of halogen content

- 1) Name of the person who made measurement: Rita Chen
- 2) Name of the person in charge of measurement: Troy Chang

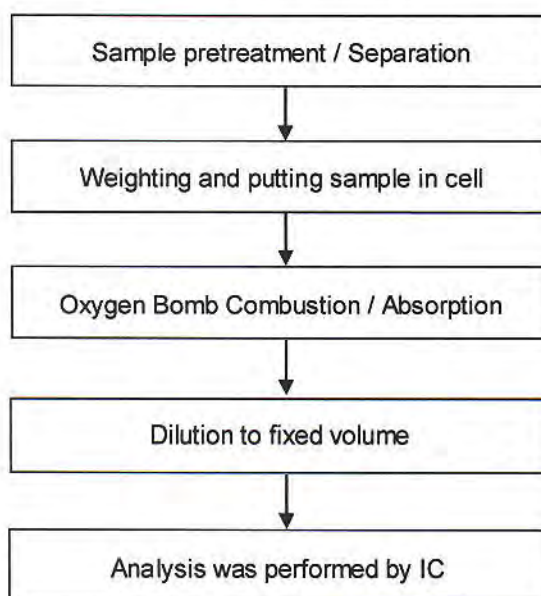

Unless otherwise stated the results shown in this test report refer only to the sample(s) tested. This test report cannot be reproduced, except in full, without prior written permission of the Company. 除非另有註明，此報告結果僅對測試的樣品負責。本報告未經本公司同意，不得翻印或複製。

This document is issued by the Company subject to its General Conditions of Service printed overleaf, available on request or accessible at www.sgs.com/terms_and_conditions.htm and for electronic format documents, subject to Terms and Conditions for Electronic Documents at www.sgs.com/terms_e-document.htm. Attention is drawn to the limitation of liability, indemnification and jurisdiction issues defined therein. Any holder of this document is advised that information contained hereon reflects the Company's findings at the time of its intervention only and within the limits of Client's instructions, if any. The Company's sole responsibility is to its Client and this document does not exonerate parties to a transaction from exercising all their rights and obligations under the transaction documents. This document cannot be reproduced except in full, without prior written approval of the Company. Any unauthorized alteration, forgery or falsification of the content or appearance of this document is unlawful and offenders may be prosecuted to the fullest extent of the law.

SGS Taiwan Ltd.
台灣檢驗科技股份有限公司

Chemical-Taipei 33 WuChyuan Road, Wuku Industrial Zone, New Taipei City, Taiwan / 新北市五股區吳興路33號 電話 +886 (02) 2299 3279 f +886 (02) 2299 3237 www.sgs.com

Test Report

No. : CE/2011/B4958

Date : 2011/12/01

Page: 7 of 7

POLYFIL AG

OBERALLMENDSTRASSE 20A, CH-6300 ZUG / SWITZERLAND



* The tested sample / part is marked by an arrow if it's shown on the photo. *

CE/2011/B4958

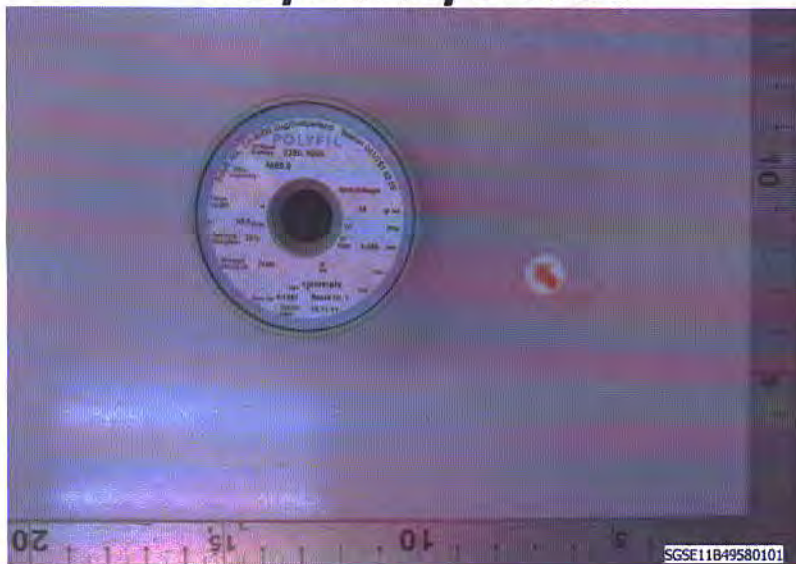

** End of Report **

Unless otherwise stated the results shown in this test report refer only to the sample(s) tested. This test report cannot be reproduced, except in full, without prior written permission of the Company. 除非另有說明，此報告所載測試結果僅供參考。本報告未經本公司書面許可，不可擅自複製。

This document is issued by the Company subject to its General Conditions of Service printed overleaf, available on request or accessible at www.sgs.com/terms_and_conditions.htm and, for electronic format documents, subject to Terms and Conditions for Electronic Documents at www.sgs.com/terms_e-document.htm. Attention is drawn to the limitation of liability, indemnification and jurisdiction issues defined therein. Any holder of this document is advised that information contained hereon reflects the Company's findings at the time of its intervention only and within the limits of Client's instructions, if any. The Company's sole responsibility is to its Client and this document does not exonerate parties to a transaction from exercising all their rights and obligations under the transaction documents. This document cannot be reproduced except in full, without prior written approval of the Company. Any unauthorized alteration, forgery or falsification of the content or appearance of this document is unlawful and offenders may be prosecuted to the fullest extent of the law.

測試報告 Test Report

號碼(No.) : CE/2012/10835

日期(Date) : 2012/01/11

頁數(Page) : 1 of 10

ELSCHUKOM ELEKTROSCHUTZKOMPONENTENBAU GMBH
GEWERBESTRASSE 87, D-98669 VEILSDORF, GERMANY

以下測試樣品係由客戶送樣，且由客戶聲稱並經客戶確認如下 (The following samples was/were submitted and identified by/on behalf of the client as) :

樣品名稱(Sample Description) : SILVER PLATED & PURE SILVER WIRES
樣品型號(Style/Item No.) : 請參考第5頁 (PLEASE REFER TO PAGE 5)
原產國(Country of Origin) : 德國 (GERMANY)
收件日期(Sample Receiving Date) : 2012/01/04
測試期間(Testing Period) : 2012/01/04 TO 2012/01/11

測試結果(Test Results) : 請見下一頁 (Please refer to next pages).

Chenyu Kung / Operation Manager
Signed for and on behalf of
SGS TAIWAN LTD.
Chemical Laboratory – Taipei

Unless otherwise stated the results shown in this test report refer only to the sample(s) tested. This test report cannot be reproduced, except in full, without prior written permission of the Company. 除非另有說明，此報告所載的測試結果僅供參考，不得作為法律依據。本報告未經本公司同意，不得翻印或複製。
This document is issued by the Company subject to its General Conditions of Service printed overleaf, available on request or accessible at www.sgs.com/terms_and_conditions.htm and for electronic format documents, subject to Terms and Conditions for Electronic Documents at www.sgs.com/terms_e-document.htm. Attention is drawn to the limitation of liability, indemnification and jurisdiction issues defined therein. Any holder of this document is advised that information contained hereon reflects the Company's findings at the time of its intervention only and within the limits of Client's instructions, if any. The Company's sole responsibility is to its Client and this document does not exonerate parties to a transaction from exercising all their rights and obligations under the transaction documents. This document cannot be reproduced except in full, without prior written approval of the Company. Any unauthorized alteration, forgery or falsification of the content or appearance of this document is unlawful and offenders may be prosecuted to the fullest extent of the law.

測試報告

Test Report

號碼(No.) : CE/2012/10835

日期(Date) : 2012/01/11

頁數(Page) : 2 of 10

ELSCHUKOM ELEKTROSCHUTZKOMPONENTENBAU GMBH
GEWERBESTRASSE 87, D-98669 VEILSDORF, GERMANY



測試結果(Test Results)

測試部位(PART NAME) No.1 : 混測所有顏色金屬線 (含鍍層) (共6款) (MIXED ALL COLOR METAL WIRE
(INCLUDING THE PLATING LAYER) (6 TYPES))

測試項目 (Test Items)	單位 (Unit)	測試方法 (Method)	方法偵測 極限值 (MDL)	結果 (Result)
				No.1
鎘 / Cadmium (Cd)	mg/kg	參考IEC 62321: 2008方法, 以感應耦合電漿原子發射光譜儀檢測. / With reference to IEC 62321: 2008 and performed by ICP-AES.	2	n.d.
鉛 / Lead (Pb)	mg/kg	參考IEC 62321: 2008方法, 以感應耦合電漿原子發射光譜儀檢測. / With reference to IEC 62321: 2008 and performed by ICP-AES.	2	n.d.
汞 / Mercury (Hg)	mg/kg	參考IEC 62321: 2008方法, 以感應耦合電漿原子發射光譜儀檢測. / With reference to IEC 62321: 2008 and performed by ICP-AES.	2	n.d.
六價鉻 / Hexavalent Chromium Cr(VI)	**	參考IEC 62321: 2008方法, 以沸水萃取法檢測. / With reference to IEC 62321: 2008 and performed by Boiling water extraction Method.#	#	Negative
全氟辛烷磺酸 / Perfluorooctane sulfonates (PFOS-Acid, Metal Salt, Amide)	mg/kg	參考US EPA 3540C: 1996方法, 以液相層析質譜儀檢測全氟辛烷磺酸含量. / With reference to US EPA 3540C: 1996 method for PFOS Content. Analysis was performed by LC/MS.	10	n.d.
全氟辛酸(銨) / PFOA (CAS No.: 335-67-1)	mg/kg	參考US EPA 3540C: 1996方法, 以液相層析質譜儀檢測全氟辛酸(銨)含量. / With reference to US EPA 3540C: 1996 method for PFOA Content. Analysis was performed by LC/MS.	10	n.d.

Unless otherwise stated the results shown in this test report refer only to the sample(s) tested. This test report cannot be reproduced, except in full, without prior written permission of the Company. 除另有說明外, 此報告結果僅對測試的樣品負責。本報告未經本公司同意, 不得翻印或複製。
This document is issued by the Company subject to its General Conditions of Service printed overleaf, available on request or accessible at www.sgs.com/terms_and_conditions.htm and for electronic format documents, subject to Terms and Conditions for Electronic Documents at www.sgs.com/terms_e-document.htm. Attention is drawn to the limitation of liability, indemnification and jurisdiction issues defined therein. Any holder of this document is advised that information contained hereon reflects the Company's findings at the time of its intervention only and within the limits of Client's instructions, if any. The Company's sole responsibility is to its Client and this document does not exonerate parties to a transaction from exercising all their rights and obligations under the transaction documents. This document cannot be reproduced except in full, without prior written approval of the Company. Any unauthorized alteration, forgery or falsification of the content or appearance of this document is unlawful and offenders may be prosecuted to the fullest extent of the law.

SGS Taiwan Ltd. 台灣檢驗科技股份有限公司
Chemical-Taipei 33 WuChyuan Road, Wuku Industrial Zone, New Taipei City, Taiwan / 台北縣五股區吳厝港路33號 +886 (02)2299 3279 / +886 (02)2299 3237 www.sgs.com

測試報告

Test Report

號碼(No.) : CE/2012/10835

日期(Date) : 2012/01/11

頁數(Page) : 3 of 10

ELSCHUKOM ELEKTROSCHUTZKOMPONENTENBAU GMBH
GEWERBESTRASSE 87, D-98669 VEILSDORF, GERMANY



測試項目 (Test Items)	單位 (Unit)	測試方法 (Method)	方法偵測 極限值 (MDL)	結果 (Result) No.1
多溴聯苯總和 / Sum of PBBs	mg/kg	參考 IEC 62321: 2008 方法, 以氣相層析儀/質譜儀檢測. / With reference to IEC 62321: 2008 and performed by GC/MS.	-	n.d.
一溴聯苯 / Monobromobiphenyl			5	n.d.
二溴聯苯 / Dibromobiphenyl			5	n.d.
三溴聯苯 / Tribromobiphenyl			5	n.d.
四溴聯苯 / Tetrabromobiphenyl			5	n.d.
五溴聯苯 / Pentabromobiphenyl			5	n.d.
六溴聯苯 / Hexabromobiphenyl			5	n.d.
七溴聯苯 / Heptabromobiphenyl			5	n.d.
八溴聯苯 / Octabromobiphenyl			5	n.d.
九溴聯苯 / Nonabromobiphenyl			5	n.d.
十溴聯苯 / Decabromobiphenyl			5	n.d.
多溴聯苯醚總和 / Sum of PBDEs			-	n.d.
一溴聯苯醚 / Monobromodiphenyl ether			5	n.d.
二溴聯苯醚 / Dibromodiphenyl ether			5	n.d.
三溴聯苯醚 / Tribromodiphenyl ether			5	n.d.
四溴聯苯醚 / Tetrabromodiphenyl ether			5	n.d.
五溴聯苯醚 / Pentabromodiphenyl ether			5	n.d.
六溴聯苯醚 / Hexabromodiphenyl ether			5	n.d.
七溴聯苯醚 / Heptabromodiphenyl ether			5	n.d.
八溴聯苯醚 / Octabromodiphenyl ether			5	n.d.
九溴聯苯醚 / Nonabromodiphenyl ether			5	n.d.
十溴聯苯醚 / Decabromodiphenyl ether			5	n.d.
鹵素 / Halogen				
鹵素 (氟) / Halogen-Fluorine (F) (CAS No.: 14762-94-8)	mg/kg	參考 BS EN 14582:2007, 以離子層析儀分析. / With reference to BS EN 14582:2007. Analysis was performed by IC.	50	n.d.
鹵素 (氯) / Halogen-Chlorine (Cl) (CAS No.: 22537-15-1)			50	n.d.
鹵素 (溴) / Halogen-Bromine (Br) (CAS No.: 10097-32-2)			50	n.d.
鹵素 (碘) / Halogen-Iodine (I) (CAS No.: 14362-44-8)			50	n.d.

Unless otherwise stated the results shown in this test report refer only to the sample(s) tested. This test report cannot be reproduced, except in full, without prior written permission of the Company. 除非另有說明, 此報告中所列測試的結果只與客戶之樣品有關。未經本公司書面許可, 不得部份複製。
This document is issued by the Company subject to its General Conditions of Service printed overleaf, available on request or accessible at www.sgs.com/terms_and_conditions.htm and for electronic format documents, subject to Terms and Conditions for Electronic Documents at www.sgs.com/terms_e-document.htm. Attention is drawn to the limitation of liability, indemnification and jurisdiction issues defined therein. Any holder of this document is advised that information contained hereon reflects the Company's findings at the time of its intervention only and within the limits of Client's instructions, if any. The Company's sole responsibility is to its Client and this document does not exonerate parties to a transaction from exercising all their rights and obligations under the transaction documents. This document cannot be reproduced except in full, without prior written approval of the Company. Any unauthorized alteration, forgery or falsification of the content or appearance of this document is unlawful and offenders may be prosecuted to the fullest extent of the law.

SGS Taiwan
台灣檢驗科技股份有限公司 Chemical-Taipei 33 WuChyuan Road, Wuku Industrial Zone, New Taipei City, Taiwan / 新北市五股工業區梧槽路33號 +886 (02)2299 3279 f +886 (02)2299 3237 www.sgs.com

測試報告 Test Report

號碼(No.) : CE/2012/10835

日期(Date) : 2012/01/11

頁數(Page) : 4 of 10

ELSCHUKOM ELEKTROSCHUTZKOMPONENTENBAU GMBH
GEWERBESTRASSE 87, D-98669 VEILSDORF, GERMANY



備註(Note) :

1. mg/kg = ppm ; 0.1wt% = 1000ppm
2. n.d. = Not Detected (未檢出)
3. MDL = Method Detection Limit (方法偵測極限值)
4. "-" = Not Regulated (無規格值)
5. **= Qualitative analysis (No Unit) 定性分析(無單位)
6. # =
 - a. Positive means the presence of CrVI on the tested areas
(Positive表示測試區域偵測到六價鉻)
 - b. Negative means the absence of CrVI on the tested areas
(Negative表示測試區域未偵測到六價鉻)

The detected concentration in boiling-water-extraction solution is equal or greater than 0.02 mg/kg with 50 cm² tested areas. / 該溶液濃度 \geq 0.02 mg/kg with 50 cm² (tested areas)

7. 樣品的測試是基於申請人要求混合測試，報告中的混合測試結果不代表其中個別單一材質的含量。
(The samples was/were analyzed on behalf of the applicant as mixing sample in one testing. The above results was/were only given as the informality value.)

PFOS參考資訊(Reference Information) : 指令 2006/122/EC (Directive 2006/122/EC)

- (1) 該物質不可置於市場上或使用於特殊物質或配置成分重量濃度等於或大於0.005%。
(May not be placed on the market or used as a substance or constituent of preparations in a concentration equal to or higher than 0.005 % by mass.)
- (2) 該物質不可置於市場上的半成品或商品或其物件；假若零件上明顯地具有PFOS並參照結構上及微細構造上計算PFOS重量濃度等於或大於0.1%，而紡織品或其他覆蓋物質，如果PFOS在覆蓋物質中含量等於或大於1 μ g/m²。
(May not be placed on the market in semi-finished products or articles, or parts thereof, if the concentration of PFOS is equal to or higher than 0.1 % by mass calculated with reference to the mass of structurally or microstructurally distinct parts that contain PFOS or, for textiles or other coated materials, if the amount of PFOS is equal to or higher than 1 μ g/m² of the coated material.)

Unless otherwise stated the results shown in this test report refer only to the sample(s) tested. This test report cannot be reproduced, except in full, without prior written permission of the Company. 除非另有說明，此報告結果僅指測試物件。報告內容未經本公司同意不得複製，否則恕不負責。
This document is issued by the Company subject to its General Conditions of Service printed overleaf, available on request or accessible at www.sgs.com/terms_and_conditions.htm and for electronic format documents, subject to Terms and Conditions for Electronic Documents at www.sgs.com/terms_e-document.htm. Attention is drawn to the limitation of liability, indemnification and jurisdiction issues defined therein. Any holder of this document is advised that information contained hereon reflects the Company's findings at the time of its intervention only and within the limits of Client's instructions, if any. The Company's sole responsibility is to its Client and this document does not exonerate parties to a transaction from exercising all their rights and obligations under the transaction documents. This document cannot be reproduced except in full, without prior written approval of the Company. Any unauthorized alteration, forgery or falsification of the content or appearance of this document is unlawful and offenders may be prosecuted to the fullest extent of the law.

SGS Taiwan Ltd.
台灣檢驗科技股份有限公司 Chemical-Taipei 33 WuChyuan Road, Wuku Industrial Zone, New Taipei City, Taiwan / 新北市板橋區五湖路33號 電話 +886 (02)2299 3279 f +886 (02)2299 3237 www.sgs.com

測試報告 Test Report

號碼(No.) : CE/2012/10835

日期(Date) : 2012/01/11

頁數(Page) : 5 of 10

ELSCHUKOM ELEKTROSCHUTZKOMPONENTENBAU GMBH
GEWERBESTRASSE 87, D-98669 VEILSDORF, GERMANY



樣品型號(Style/Item No.) :

- (B-1) 101. 014 - - - - -silver plated copper wire—Cu, Ag - - %
- (B-2) 101. 0131. - - - - -pure silver wire—Ag 1000
- (B-3) 101.0123.0 - - - - -silver plated purest nickel wire—Ni99.98%, Ag1%
- (B-4) 101.0182.0 - - - - -silver-copper alloy plated copper clad wire—Elcon D, AgCu5%
- (B-5) 101.0120.0 - - - - -silver plated constantan wire—CuNi44, Ag5%
- (B-6) 101.0151.0 - - - - -copper - nickel 44 alloy silver plated wire—CuNi44, Ag10%

Unless otherwise stated the results shown in this test report refer only to the sample(s) tested. This test report cannot be reproduced, except in full, without prior written permission of the Company. 除註明另有說明，此報告只適用於所測試的樣品。本公司未經本公司同意，不得部份複製。
This document is issued by the Company subject to its General Conditions of Service printed overleaf, available on request or accessible at www.sgs.com/terms_and_conditions.htm and for electronic format documents, subject to Terms and Conditions for Electronic Documents at www.sgs.com/terms_e-document.htm. Attention is drawn to the limitation of liability, indemnification and jurisdiction issues defined therein. Any holder of this document is advised that information contained hereon reflects the Company's findings at the time of its intervention only and within the limits of Client's instructions, if any. The Company's sole responsibility is to its Client and this document does not exonerate parties to a transaction from exercising all their rights and obligations under the transaction documents. This document cannot be reproduced except in full, without prior written approval of the Company. Any unauthorized alteration, forgery or falsification of the content or appearance of this document is unlawful and offenders may be prosecuted to the fullest extent of the law.

SGS Taiwan LTD.
台灣檢驗科技股份有限公司 Chemical Taipei 33 WuChyuan Road, Wuku Industrial Zone, New Taipei City, Taiwan / 新北市五股工業區土城路33號 TEL + 886 (02)2299 3279 / + 886 (02)2299 3237 www.sgs.com

測試報告 Test Report

號碼(No.) : CE/2012/10835

日期(Date) : 2012/01/11

頁數(Page) : 6 of 10

ELSCHUKOM ELEKTROSCHUTZKOMPONENTENBAU GMBH
GEWERBESTRASSE 87, D-98669 VEILSDORF, GERMANY



- 1) 根據以下的流程圖之條件，樣品已完全溶解。(六價鉻測試方法除外) / These samples were dissolved totally by pre-conditioning method according to below flow chart. (Cr⁶⁺ test method excluded)
- 2) 測試人員：楊登偉 / Name of the person who made measurement: Climbgreat Yang
- 3) 測試負責人：張啓典 / Name of the person in charge of measurement: Troy Chang

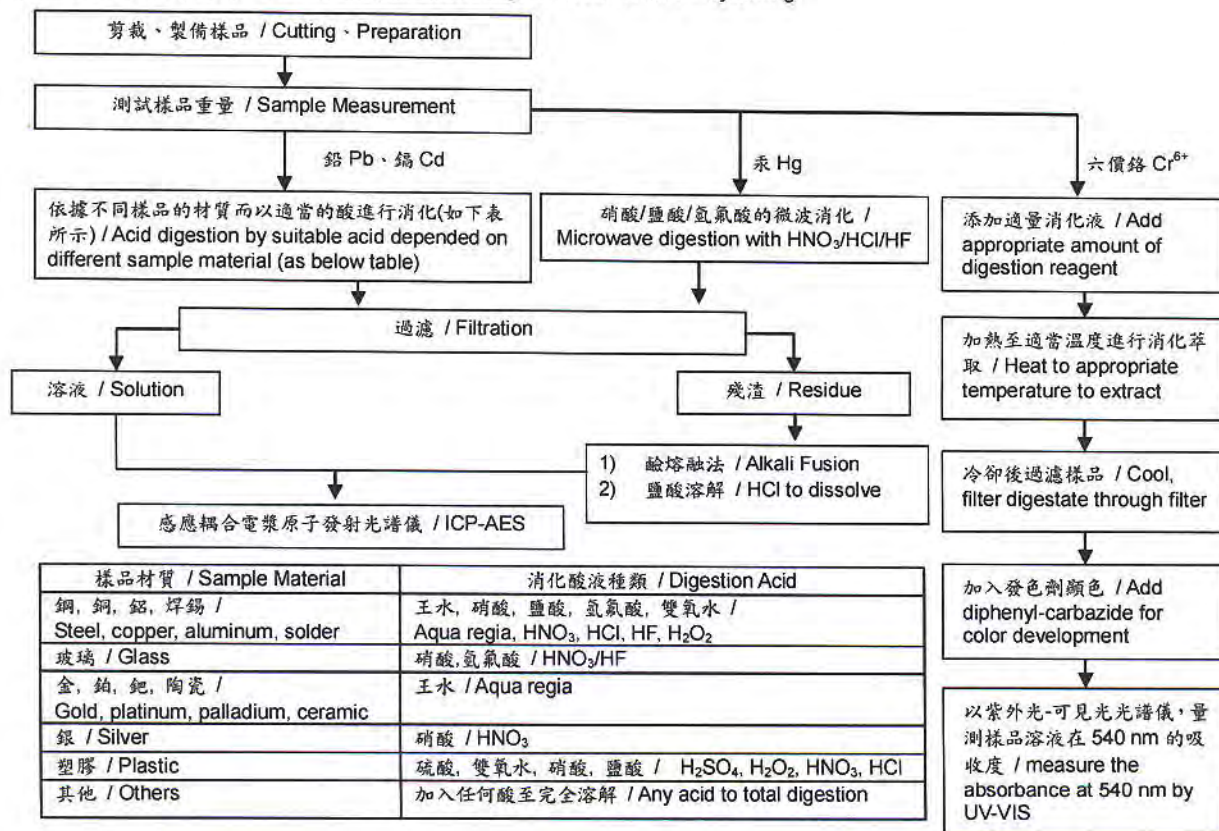

Unless otherwise stated the results shown in this test report refer only to the sample(s) tested. This test report cannot be reproduced, except in full, without prior written permission of the Company. 除非另有說明，此報告書中所列測試的結果僅對本公司所測試之樣品負責。本報告未經本公司同意，不得部分複製。
This document is issued by the Company subject to its General Conditions of Service printed overleaf, available on request or accessible at www.sgs.com/terms_and_conditions.htm and, for electronic format documents, subject to Terms and Conditions for Electronic Documents at www.sgs.com/terms_e-document.htm. Attention is drawn to the limitation of liability, indemnification and jurisdiction issues defined therein. Any holder of this document is advised that information contained hereon reflects the Company's findings at the time of its intervention only and within the limits of Client's instructions, if any. The Company's sole responsibility is to its Client and this document does not exonerate parties to a transaction from exercising all their rights and obligations under the transaction documents. This document cannot be reproduced except in full, without prior written approval of the Company. Any unauthorized alteration, forgery or falsification of the content or appearance of this document is unlawful and offenders may be prosecuted to the fullest extent of the law.

SGS Taiwan (SGS)
台灣檢驗科技股份有限公司 Chemical-Taipei: 33 WuChyuan Road, Wuku Industrial Zone, New Taipei City, Taiwan / 新北市烏哭工業區吳武園路33號 電話: +886 (02)2299 3279 / +886 (02)2299 3237 www.sgs.com

測試報告 Test Report

號碼(No.) : CE/2012/10835

日期(Date) : 2012/01/11

頁數(Page) : 7 of 10

ELSCHUKOM ELEKTROSCHUTZKOMPONENTENBAU GMBH
GEWERBESTRASSE 87, D-98669 VEILSDORF, GERMANY



多溴聯苯/多溴聯苯醚分析流程圖 / PBB/PBDE analytical FLOW CHART

- 測試人員：翁賜彬 / Name of the person who made measurement: Roman Wong
- 測試負責人：張啓興 / Name of the person in charge of measurement: Troy Chang

初次測試程序 / First testing process —————>

選擇性篩檢程序 / Optional screen process>

確認程序 / Confirmation process - - - ->

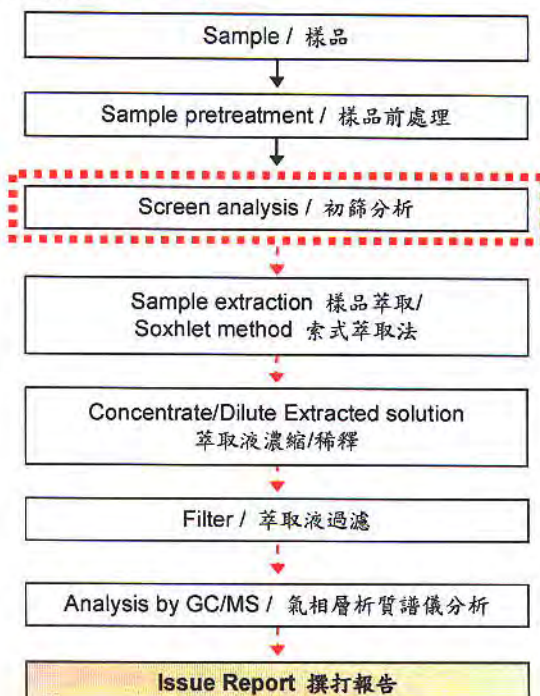

Unless otherwise stated the results shown in this test report refer only to the sample(s) tested. This test report cannot be reproduced, except in full, without prior written permission of the Company. 除非另有說明，此報告結果僅指測試的樣品而言。本報告未經本公司許可，不得部份複製。

This document is issued by the Company subject to its General Conditions of Service printed overleaf, available on request or accessible at www.sgs.com/terms_and_conditions.htm and for electronic format documents, subject to Terms and Conditions for Electronic Documents at www.sgs.com/terms_e-document.htm. Attention is drawn to the limitation of liability, indemnification and jurisdiction issues defined therein. Any holder of this document is advised that information contained hereon reflects the Company's findings at the time of its intervention only and within the limits of Client's instructions, if any. The Company's sole responsibility is to its Client and this document does not exonerate parties to a transaction from exercising all their rights and obligations under the transaction documents. This document cannot be reproduced except in full, without prior written approval of the Company. Any unauthorized alteration, forgery or falsification of the content or appearance of this document is unlawful and offenders may be prosecuted to the fullest extent of the law.

SGS Taiwan Ltd.
台灣檢驗科技股份有限公司

Chemical-Taipei 33 WuChyuan Road, Wuku Industrial Zone, New Taipei City, Taiwan / 新北市五股區武庫工業區中興路33號 +886 (02)2299 3270 / +886 (02)2299 3237 www.sgs.com

測試報告 Test Report

號碼(No.) : CE/2012/10835

日期(Date) : 2012/01/11

頁數(Page) : 8 of 10

ELSCHUKOM ELEKTROSCHUTZKOMPONENTENBAU GMBH
GEWERBESTRASSE 87, D-98669 VEILSDORF, GERMANY



鹵素分析流程圖 / Analytical flow chart of halogen content

- 測試人員：陳恩臻 / Name of the person who made measurement: Rita Chen
- 測試負責人：張啓興 / Name of the person in charge of measurement: Troy Chang

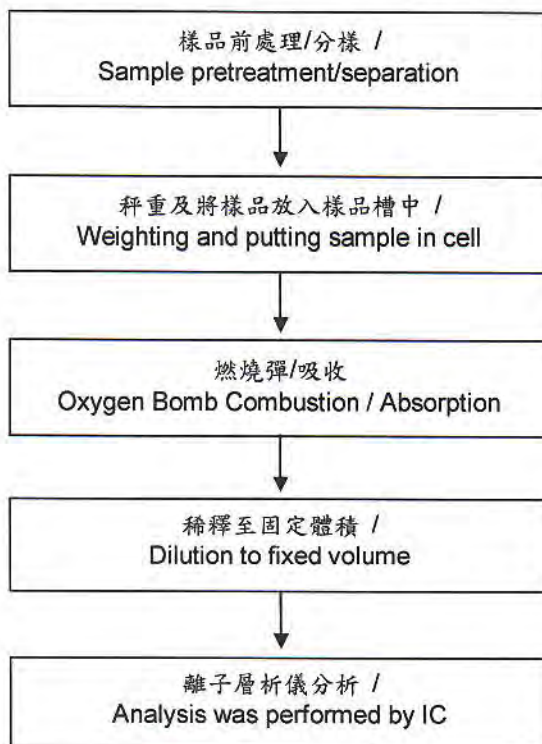

Unless otherwise stated the results shown in this test report refer only to the sample(s) tested. This test report cannot be reproduced, except in full, without prior written permission of the Company. 除非另有說明，此報告所載之測試結果僅指「樣品」。本報告未經本公司同意不得全部或局部複製。
This document is issued by the Company subject to its General Conditions of Service printed overleaf, available on request or accessible at www.sgs.com/terms_and_conditions.htm and for electronic format documents, subject to Terms and Conditions for Electronic Documents at www.sgs.com/terms_e-document.htm. Attention is drawn to the limitation of liability, indemnification and jurisdiction issues defined therein. Any holder of this document is advised that information contained hereon reflects the Company's findings at the time of its intervention only and within the limits of Client's instructions, if any. The Company's sole responsibility is to its Client and this document does not exonerate parties to a transaction from exercising all their rights and obligations under the transaction documents. This document cannot be reproduced except in full, without prior written approval of the Company. Any unauthorized alteration, forgery or falsification of the content or appearance of this document is unlawful and offenders may be prosecuted to the fullest extent of the law.

SGS Taiwan Ltd.
有線檢驗有限公司 Chemical-Taipei 33 WuChyuan Road, Wuku Industrial Zone, New Taipei City, Taiwan / 新北市五股區五股路33號 電話 +886 (02)2299 3279 / +886 (02)2299 3237 www.sgs.com

測試報告 Test Report

號碼(No.) : CE/2012/10835

日期(Date) : 2012/01/11

頁數(Page) : 9 of 10

ELSCHUKOM ELEKTROSCHUTZKOMPONENTENBAU GMBH
GEWERBESTRASSE 87, D-98669 VEILSDORF, GERMANY



索式萃取分析流程圖 / Analytical flow chart of Soxhlet extraction (LC/MS) procedure

- 測試人員：翁賜彬 / Name of the person who made measurement: Roman Wong
- 測試負責人：張啓興 / Name of the person in charge of measurement: Troy Chang

【測試項目：全氟辛烷磺酸/全氟辛酸(銨)、苯並三唑類化合物 /
Test Items: PFOS/PFOA、Benzotriazole】

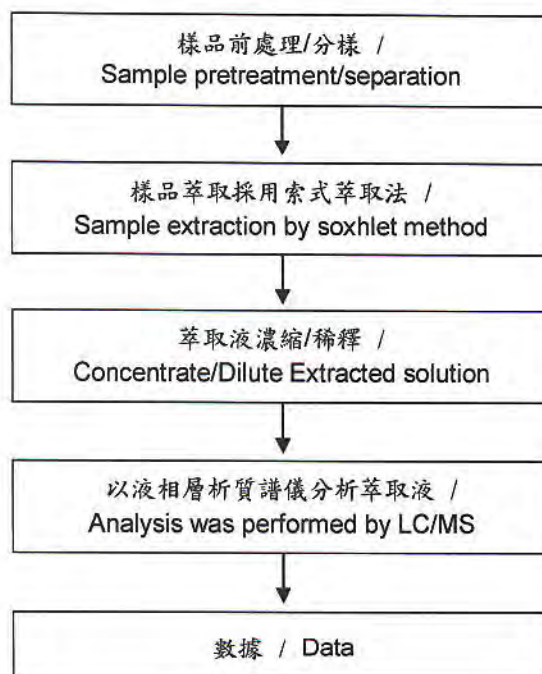

Unless otherwise stated the results shown in this test report refer only to the sample(s) tested. This test report cannot be reproduced, except in full, without prior written permission of the Company. 除非另有說明，此報告中所提及測試的樣品僅此一份，未經本公司許可，不得重印或複製。
This document is issued by the Company subject to its General Conditions of Service printed overleaf, available on request or accessible at www.sgs.com/terms_and_conditions.htm and for electronic format documents, subject to Terms and Conditions for Electronic Documents at www.sgs.com/terms_e-document.htm. Attention is drawn to the limitation of liability, indemnification and jurisdiction issues defined therein. Any holder of this document is advised that information contained hereon reflects the Company's findings at the time of its intervention only and within the limits of Client's instructions, if any. The Company's sole responsibility is to its Client and this document does not exonerate parties to a transaction from exercising all their rights and obligations under the transaction documents. This document cannot be reproduced except in full, without prior written approval of the Company. Any unauthorized alteration, forgery or falsification of the content or appearance of this document is unlawful and offenders may be prosecuted to the fullest extent of the law.

SGS Taiwan Ltd
台灣檢驗科技股份有限公司 Chemical-Taipei 33 WuChyuan Road, Wuku Industrial Zone, New Taipei City, Taiwan/新北市板橋區吳福街33號 電話 +886 (02)2799 3279 f +886 (02)2799 3237 www.sgs.com

測試報告 Test Report

ELSCHUKOM ELEKTROSCHUTZKOMONENTENBAU GMBH
GEWERBESTRASSE 87, D-98669 VEILSDORF, GERMANY

號碼(No.) : CE/2012/10835 日期(Date) : 2012/01/11 頁數(Page) : 10 of 10



* 照片中如有箭頭標示，則表示為實際檢測之樣品/部位。*
(The tested sample / part is marked by an arrow if it's shown on the photo.)

CE/2012/10835



SGSE12108350001

CE/2012/10835

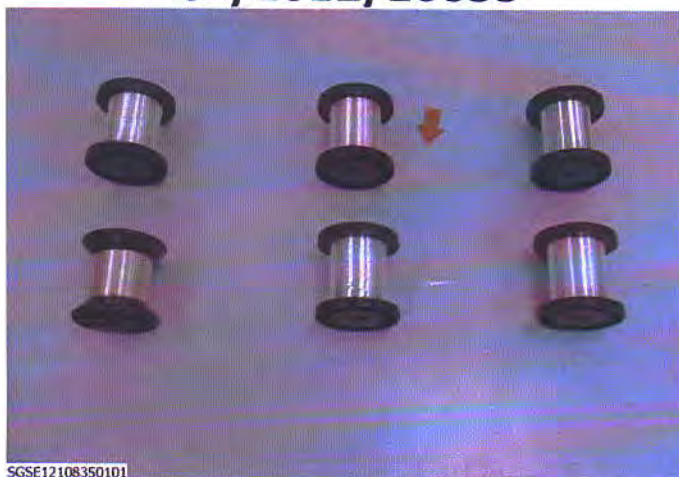

SGSE12108350101

**** 報告結尾(End of Report) ****

Unless otherwise stated the results shown in this test report refer only to the sample(s) tested. This test report cannot be reproduced, except in full, without prior written permission of the Company. 除非另有說明，此報告結果僅指測試之樣品而言。本報告未經本公司同意，不得部分複製。
This document is issued by the Company subject to its General Conditions of Service printed overleaf, available on request or accessible at www.sgs.com/terms_and_conditions.htm and for electronic format documents, subject to Terms and Conditions for Electronic Documents at www.sgs.com/terms_e-document.htm. Attention is drawn to the limitation of liability, indemnification and jurisdiction issues defined therein. Any holder of this document is advised that information contained hereon reflects the Company's findings at the time of its intervention only and within the limits of Client's instructions, if any. The Company's sole responsibility is to its Client and this document does not exonerate parties to a transaction from exercising all their rights and obligations under the transaction documents. This document cannot be reproduced except in full, without prior written approval of the Company. Any unauthorized alteration, forgery or falsification of the content or appearance of this document is unlawful and offenders may be prosecuted to the fullest extent of the law.

SGS Taiwan Ltd.
台灣檢驗科技股份有限公司 | Chemical Taipei | 33 WuChyuan Road, Wuku Industrial Zone, New Taipei City, Taiwan / 新北市五股區五股路33號 | +886 (02) 2299 3279 | +886 (02) 2299 3237 | www.sgs.com

測試報告 Test Report

號碼(No.) : CE/2012/10834

日期(Date) : 2012/01/12

頁數(Page) : 1 of 10

ELSCHUKOM ELEKTROSCHUTZKOMPONENTENBAU GMBH
GEWERBESTRASSE 87, D-98669 VEILSDORF, GERMANY

以下測試樣品係由客戶送樣，且由客戶聲稱並經客戶確認如下 (The following samples was/were submitted and identified by/on behalf of the client as):

樣品名稱(Sample Description) : TINNED WIRES
樣品型號(Style/Item No.) : 請參考第5頁 (PLEASE REFER TO PAGE 5)
原產國(Country of Origin) : 德國 (GERMANY)
收件日期(Sample Receiving Date) : 2012/1/4
測試期間(Testing Period) : 2012/1/4 TO 2012/01/11

測試結果(Test Results) : 請見下一頁 (Please refer to next pages).

Chenyu Kung / Operation Manager
Signed for and on behalf of
SGS TAIWAN LTD.
Chemical Laboratory – Taipei

Unless otherwise stated the results shown in this test report refer only to the sample(s) tested. This test report cannot be reproduced, except in full, without prior written permission of the Company. 除非另有說明，此報告所顯示的測試結果僅在未經本公司書面許可下，不得複製或轉載。
This document is issued by the Company subject to its General Conditions of Service printed overleaf, available on request or accessible at www.sgs.com/terms_and_conditions.htm and, for electronic format documents, subject to Terms and Conditions for Electronic Documents at www.sgs.com/terms_e-document.htm. Attention is drawn to the limitation of liability, indemnification and jurisdiction issues defined therein. Any holder of this document is advised that information contained hereon reflects the Company's findings at the time of its intervention only and within the limits of Client's instructions, if any. The Company's sole responsibility is to its Client and this document does not exonerate parties to a transaction from exercising all their rights and obligations under the transaction documents. This document cannot be reproduced except in full, without prior written approval of the Company. Any unauthorized alteration, forgery or falsification of the content or appearance of this document is unlawful and offenders may be prosecuted to the fullest extent of the law.

SGS Taiwan Ltd.
台灣檢驗科技股份有限公司 Chemical-Taipei 33 WuChyuan Road, Wuku Industrial Zone, New Taipei City, Taiwan / 新北市 烏樹林區 吳庫路33號 +886 (02)2299 3279 f +886 (02)2299 3237 www.sgs.com

測試報告

Test Report

號碼(No.) : CE/2012/10834

日期(Date) : 2012/01/12

頁數(Page) : 2 of 10

ELSCHUKOM ELEKTROSCHUTZKOMPONENTENBAU GMBH

GEWERBESTRASSE 87, D-98669 VEILSDORF, GERMANY



測試結果(Test Results)

測試部位(PART NAME) No.1 : 混測所有顏色金屬線 (含鍍層) (共14款) (MIXED ALL COLOR METAL WIRE
(INCLUDING THE PLATING LAYER) (14 TYPES))

測試項目 (Test Items)	單位 (Unit)	測試方法 (Method)	方法偵測 極限值 (MDL)	結果 (Result)
				No.1
鎘 / Cadmium (Cd)	mg/kg	參考IEC 62321: 2008方法, 以感應耦合電漿原子發射光譜儀檢測. / With reference to IEC 62321: 2008 and performed by ICP-AES.	2	n.d.
鉛 / Lead (Pb)	mg/kg	參考IEC 62321: 2008方法, 以感應耦合電漿原子發射光譜儀檢測. / With reference to IEC 62321: 2008 and performed by ICP-AES.	2	68
汞 / Mercury (Hg)	mg/kg	參考IEC 62321: 2008方法, 以感應耦合電漿原子發射光譜儀檢測. / With reference to IEC 62321: 2008 and performed by ICP-AES.	2	n.d.
六價鉻 / Hexavalent Chromium Cr(VI)	**	參考IEC 62321: 2008方法, 以沸水萃取法檢測. / With reference to IEC 62321: 2008 and performed by Boiling water extraction Method.#	#	Negative
全氟辛烷磺酸 / Perfluorooctane sulfonates (PFOS-Acid, Metal Salt, Amide)	mg/kg	參考US EPA 3540C: 1996方法, 以液相層析質譜儀檢測全氟辛烷磺酸含量. / With reference to US EPA 3540C: 1996 method for PFOS Content. Analysis was performed by LC/MS.	10	n.d.
全氟辛酸(銨) / PFOA (CAS No.: 335-67-1)	mg/kg	參考US EPA 3540C: 1996方法, 以液相層析質譜儀檢測全氟辛酸(銨)含量. / With reference to US EPA 3540C: 1996 method for PFOA Content. Analysis was performed by LC/MS.	10	n.d.

Unless otherwise stated the results shown in this test report refer only to the sample(s) tested. This test report cannot be reproduced, except in full, without prior written permission of the Company. 除非另有說明, 此報告結果僅對測試的樣品負責。本報告未經本公司許可, 不得全部或部份複製。
This document is issued by the Company subject to its General Conditions of Service printed overleaf, available on request or accessible at www.sgs.com/terms_and_conditions.htm and for electronic format documents, subject to Terms and Conditions for Electronic Documents at www.sgs.com/terms_e-document.htm. Attention is drawn to the limitation of liability, indemnification and jurisdiction issues defined therein. Any holder of this document is advised that information contained hereon reflects the Company's findings at the time of its intervention only and within the limits of Client's instructions, if any. The Company's sole responsibility is to its Client and this document does not exonerate parties to a transaction from exercising all their rights and obligations under the transaction documents. This document cannot be reproduced except in full, without prior written approval of the Company. Any unauthorized alteration, forgery or falsification of the content or appearance of this document is unlawful and offenders may be prosecuted to the fullest extent of the law.

SGS 台灣分公司 Chemical-Taipei 33 WuChyuan Road, Wuku Industrial Zone, New Taipei City, Taiwan / 新北市五股區五福路33號 +886 (02)2299 3279 f +886 (02)2299 3237 www.sgs.com

測試報告

Test Report

號碼(No.) : CE/2012/10834

日期(Date) : 2012/01/12

頁數(Page) : 3 of 10

ELSCHUKOM ELEKTROSCHUTZKOMPONENTENBAU GMBH

GEWERBESTRASSE 87, D-98669 VEILSDORF, GERMANY



測試項目 (Test Items)	單位 (Unit)	測試方法 (Method)	方法偵測 極限值 (MDL)	結果 (Result) No.1
多溴聯苯總和 / Sum of PBBs	mg/kg	參考IEC 62321: 2008方法, 以氣相層析儀/質譜儀檢測. / With reference to IEC 62321: 2008 and performed by GC/MS.	-	n.d.
一溴聯苯 / Monobromobiphenyl			5	n.d.
二溴聯苯 / Dibromobiphenyl			5	n.d.
三溴聯苯 / Tribromobiphenyl			5	n.d.
四溴聯苯 / Tetrabromobiphenyl			5	n.d.
五溴聯苯 / Pentabromobiphenyl			5	n.d.
六溴聯苯 / Hexabromobiphenyl			5	n.d.
七溴聯苯 / Heptabromobiphenyl			5	n.d.
八溴聯苯 / Octabromobiphenyl			5	n.d.
九溴聯苯 / Nonabromobiphenyl			5	n.d.
十溴聯苯 / Decabromobiphenyl			5	n.d.
多溴聯苯醚總和 / Sum of PBDEs			-	n.d.
一溴聯苯醚 / Monobromodiphenyl ether			5	n.d.
二溴聯苯醚 / Dibromodiphenyl ether			5	n.d.
三溴聯苯醚 / Tribromodiphenyl ether			5	n.d.
四溴聯苯醚 / Tetrabromodiphenyl ether			5	n.d.
五溴聯苯醚 / Pentabromodiphenyl ether			5	n.d.
六溴聯苯醚 / Hexabromodiphenyl ether			5	n.d.
七溴聯苯醚 / Heptabromodiphenyl ether			5	n.d.
八溴聯苯醚 / Octabromodiphenyl ether			5	n.d.
九溴聯苯醚 / Nonabromodiphenyl ether			5	n.d.
十溴聯苯醚 / Decabromodiphenyl ether			5	n.d.
鹵素 / Halogen				
鹵素 (氟) / Halogen-Fluorine (F) (CAS No.: 14762-94-8)	mg/kg	參考BS EN 14582:2007, 以離子層析儀分析. / With reference to BS EN 14582:2007. Analysis was performed by IC.	50	n.d.
鹵素 (氯) / Halogen-Chlorine (Cl) (CAS No.: 22537-15-1)			50	n.d.
鹵素 (溴) / Halogen-Bromine (Br) (CAS No.: 10097-32-2)			50	n.d.
鹵素 (碘) / Halogen-Iodine (I) (CAS No.: 14362-44-8)			50	n.d.

Unless otherwise stated the results shown in this test report refer only to the sample(s) tested. This test report cannot be reproduced, except in full, without prior written permission of the Company. 除非另有說明, 此測試報告的結果僅指所測試之樣品。本報告不得重印或轉載, 除非事先獲得SGS之書面許可。

This document is issued by the Company subject to its General Conditions of Service printed overleaf, available on request or accessible at www.sgs.com/terms_and_conditions.htm and for electronic format documents, subject to Terms and Conditions for Electronic Documents at www.sgs.com/terms_e-document.htm. Attention is drawn to the limitation of liability, indemnification and jurisdiction issues defined therein. Any holder of this document is advised that information contained hereon reflects the Company's findings at the time of its intervention only and within the limits of Client's instructions, if any. The Company's sole responsibility is to its Client and this document does not exonerate parties to a transaction from exercising all their rights and obligations under the transaction documents. This document cannot be reproduced except in full, without prior written approval of the Company. Any unauthorized alteration, forgery or falsification of the content or appearance of this document is unlawful and offenders may be prosecuted to the fullest extent of the law.

SGS Taiwan Ltd. Chemical-Taipei 33 WuChyuan Road, Wuku Industrial Zone, New Taipei City, Taiwan / 新北市五股區吳興里常路33號 +886 (02) 2299 3279 f +886 (02) 2299 3237 www.sgs.com

測試報告 Test Report

號碼(No.) : CE/2012/10834

日期(Date) : 2012/01/12

頁數(Page) : 4 of 10

ELSCHUKOM ELEKTROSCHUTZKOMPONENTENBAU GMBH
GEWERBESTRASSE 87, D-98669 VEILSDORF, GERMANY



備註(Note) :

1. mg/kg = ppm ; 0.1wt% = 1000ppm
2. n.d. = Not Detected (未檢出)
3. MDL = Method Detection Limit (方法偵測極限值)
4. "-" = Not Regulated (無規格值)
5. ** = Qualitative analysis (No Unit) 定性分析(無單位)
6. # = a. Positive means the presence of CrVI on the tested areas
(Positive表示測試區域偵測到六價鉻)
b. Negative means the absence of CrVI on the tested areas
(Negative表示測試區域未偵測到六價鉻)

The detected concentration in boiling-water-extraction solution is equal or greater than 0.02 mg/kg with 50 cm² tested areas. / 該溶液濃度 \geq 0.02 mg/kg with 50 cm² (tested areas)

7. 樣品的測試是基於申請人要求混合測試，報告中的混合測試結果不代表其中個別單一材質的含量。
(The samples was/were analyzed on behalf of the applicant as mixing sample in one testing. The above results was/were only given as the informality value.)
8. 此份報告取代2012/01/11所核發的CE/2012/10834報告。
(This report supersedes the previous document bearing the test report number CE/2012/10834 which was issued on 2012/01/11.)

PFOS參考資訊(Reference Information) : 指令 2006/122/EC (Directive 2006/122/EC)

- (1) 該物質不可置於市場上或使用於特殊物質或配置成分重量濃度等於或大於0.005%。
(May not be placed on the market or used as a substance or constituent of preparations in a concentration equal to or higher than 0.005 % by mass.)
- (2) 該物質不可置於市場上的半成品或商品或其物件；假若零件上明顯地具有PFOS並參照結構上及微細構造上計算PFOS重量濃度等於或大於0.1%，而紡織品或其他覆蓋物質，如果PFOS在覆蓋物質中含量等於或大於1 μ g/m²。
(May not be placed on the market in semi-finished products or articles, or parts thereof, if the concentration of PFOS is equal to or higher than 0.1 % by mass calculated with reference to the mass of structurally or microstructurally distinct parts that contain PFOS or, for textiles or other coated materials, if the amount of PFOS is equal to or higher than 1 μ g/m² of the coated material.)

Unless otherwise stated the results shown in this test report refer only to the sample(s) tested. This test report cannot be reproduced, except in full, without prior written permission of the Company. 除非另有註明，此報告僅以個別測試的樣品為限。本報告未經本公司許可，不可重印或複製。
This document is issued by the Company subject to its General Conditions of Service printed overleaf, available on request or accessible at www.sgs.com/terms_and_conditions.htm and, for electronic format documents, subject to Terms and Conditions for Electronic Documents at www.sgs.com/terms_e-document.htm. Attention is drawn to the limitation of liability, indemnification and jurisdiction issues defined therein. Any holder of this document is advised that information contained hereon reflects the Company's findings at the time of its intervention only and within the limits of Client's instructions, if any. The Company's sole responsibility is to its Client and this document does not exonerate parties to a transaction from exercising all their rights and obligations under the transaction documents. This document cannot be reproduced except in full, without prior written approval of the Company. Any unauthorized alteration, forgery or falsification of the content or appearance of this document is unlawful and offenders may be prosecuted to the fullest extent of the law.

SGS Testing Services
SGS 檢驗有限公司 Chemical-Taipei 33 WuChyuan Road, Wuku Industrial Zone, New Taipei City, Taiwan / 新北市板橋區吳福街33號 電話 +886 (02)2299 3279 / +886 (02)2299 3237 www.sgs.com

測試報告 Test Report

號碼(No.) : CE/2012/10834

日期(Date) : 2012/01/12

頁數(Page) : 5 of 10

ELSCHUKOM ELEKTROSCHUTZKOMPONENTENBAU GMBH

GEWERBESTRASSE 87, D-98669 VEILSDORF, GERMANY



樣品型號(Style/Item No.)

:

- (A-1) 101 - - 271. 0 - - - -tinned copper wire—Cu, Sn - - %
- (A-2) 101 - - 283. 0 - - - -tinned copper clad wire—Elcon 30, Sn - - %
- (A-3) 101 - - 272. 0 - - - -tinned copper clad wire—Elcon F, Sn - - %
- (A-4) 101 - - 281. 0 - - - -tinned copper clad wire—Elcon D, Sn - - %
- (A-5) 101- - 221. 0 - - - -tinned copper nickel alloy wire—CuNi44, Sn - - %
- (A-6) 101 - - 24-. 0 - - - -tinned silver plated copper wire—Cu, Ag--%, Sn -- %
- (A-7) 101 - - 257. 0 - - - -tinned brass wire—Cu80Zn20, Sn - - %
- (A-8) 101 - - 232. 0 - - - -tinned silver copper alloy wire—AgCu50, Sn - - %
- (A-9) 101 - - 234. 0 - - - -tinned silver copper alloy wire—AgCu90, Sn - -% (ElCu90, Sn - - %)
- (A-10) 101- - 255. - - - -tinned copper zinc alloy wire—Cu70Zn30, Sn - - %
- (A-11) 101- - 229. - - - -tinned copper nickel alloy wire—CuNi12, Sn - - %
- (A-12) 101- - 235. - - - -tinned silver copper alloy wire—Ag72Cu28, Sn - - %
- (A-13) 101- - 231. - - - -tinned silver wire—Ag1000, Sn - - %
- (A-14) 101- - 236. - - - -tinned silver copper alloy wire — Ag45Cu55, Sn - - %(AgCu55, Sn)

Unless otherwise stated the results shown in this test report refer only to the sample(s) tested. This test report cannot be reproduced, except in full, without prior written permission of the Company. 除非另有說明，此報告只針對測試的結果有效。本報告未經本公司書面許可，不得部份複製。

This document is issued by the Company subject to its General Conditions of Service printed overleaf available on request or accessible at www.sgs.com/terms_and_conditions.htm and for electronic format documents, subject to Terms and Conditions for Electronic Documents at www.sgs.com/terms_e-document.htm. Attention is drawn to the limitation of liability, indemnification and jurisdiction issues defined therein. Any holder of this document is advised that information contained hereon reflects the Company's findings at the time of its intervention only and within the limits of Client's instructions, if any. The Company's sole responsibility is to its Client and this document does not exonerate parties to a transaction from exercising all their rights and obligations under the transaction documents. This document cannot be reproduced except in full, without prior written approval of the Company. Any unauthorized alteration, forgery or falsification of the content or appearance of this document is unlawful and offenders may be prosecuted to the fullest extent of the law.

SGS Taiwan (1201)
台灣檢驗科技股份有限公司

Chemical-Taipei 33 WuChyuan Road, Wuku Industrial Zone, New Taipei City, Taiwan / 新北市板橋區五湖路33號 +886 (02)2299 3279 f +886 (02)2299 3237 www.sgs.com

測試報告 Test Report

號碼(No.) : CE/2012/10834

日期(Date) : 2012/01/12

頁數(Page) : 6 of 10

ELSCHUKOM ELEKTROSCHUTZKOMPONENTENBAU GMBH
GEWERBESTRASSE 87, D-98669 VEILSDORF, GERMANY



- 1) 根據以下的流程圖之條件，樣品已完全溶解。(六價鉻測試方法除外) / These samples were dissolved totally by pre-conditioning method according to below flow chart. (Cr⁶⁺ test method excluded)
- 2) 測試人員：楊登偉 / Name of the person who made measurement: Climbgreat Yang
- 3) 測試負責人：張啓興 / Name of the person in charge of measurement: Troy Chang

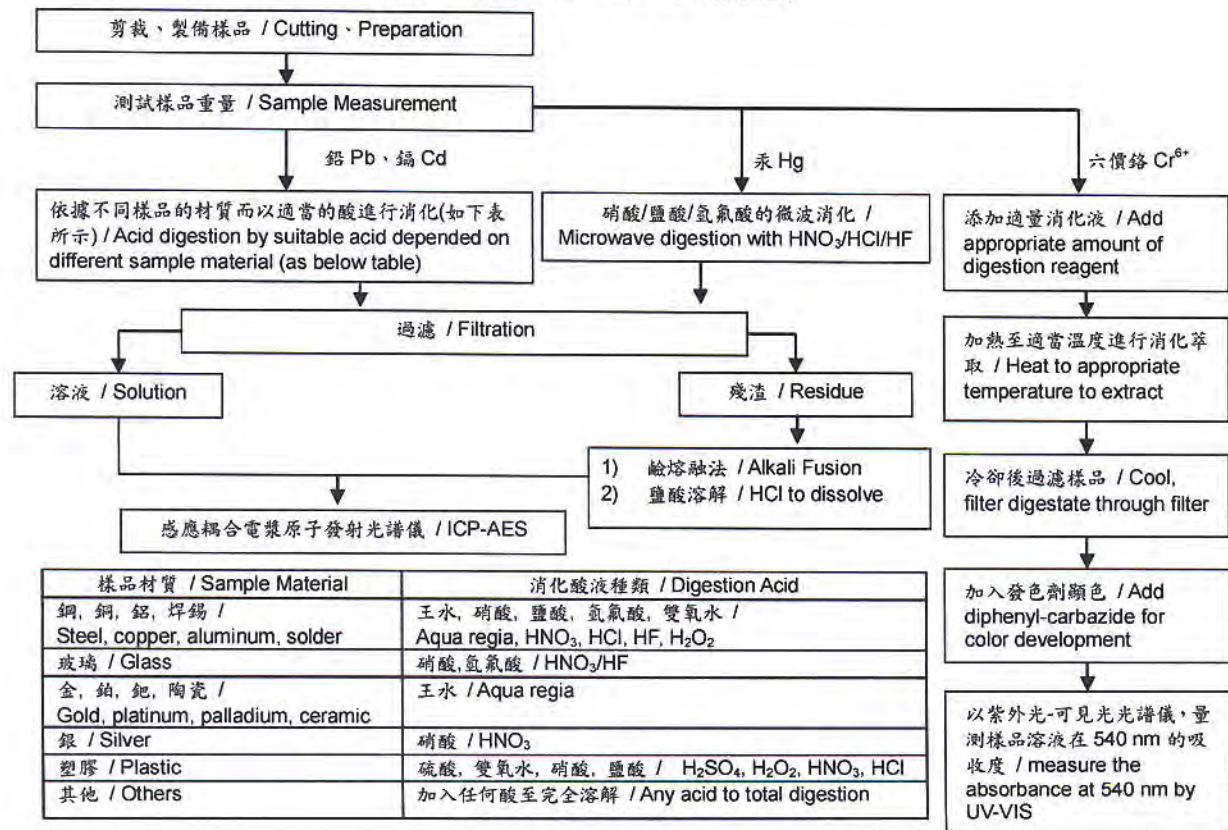

Unless otherwise stated the results shown in this test report refer only to the sample(s) tested. This test report cannot be reproduced, except in full, without prior written permission of the Company. 除非另有說明，此測試報告的測試結果僅針對被測樣品。本報告未經本公司書面許可，不得部分複製。

This document is issued by the Company subject to its General Conditions of Service printed overleaf, available on request or accessible at www.sgs.com/terms_and_conditions.htm and for electronic format documents, subject to Terms and Conditions for Electronic Documents at www.sgs.com/terms_e-document.htm. Attention is drawn to the limitation of liability, indemnification and jurisdiction issues defined therein. Any holder of this document is advised that information contained hereon reflects the Company's findings at the time of its intervention only and within the limits of Client's instructions, if any. The Company's sole responsibility is to its Client and this document does not exonerate parties to a transaction from exercising all their rights and obligations under the transaction documents. This document cannot be reproduced except in full, without prior written approval of the Company. Any unauthorized alteration, forgery or falsification of the content or appearance of this document is unlawful and offenders may be prosecuted to the fullest extent of the law.

SGS Taiwan 台灣SGS
SGS Chemical-Taipei 33 WuChyuan Road, Wuku Industrial Zone, New Taipei City, Taiwan / 新北市五股區五權路33號 +886 (02)299 3279 1 + 886 (02)299 3237 www.sgs.com

測試報告 Test Report

號碼(No.) : CE/2012/10834

日期(Date) : 2012/01/12

頁數(Page) : 7 of 10

ELSCHUKOM ELEKTROSCHUTZKOMPONENTENBAU GMBH
GEWERBESTRASSE 87, D-98669 VEILSDORF, GERMANY



多溴聯苯/多溴聯苯醚分析流程圖 / PBB/PBDE analytical FLOW CHART

- 測試人員：翁賜彬 / Name of the person who made measurement: Roman Wong
- 測試負責人：張啓興 / Name of the person in charge of measurement: Troy Chang

初次測試程序 / First testing process —————>

選擇性篩檢程序 / Optional screen process>

確認程序 / Confirmation process - - - ->

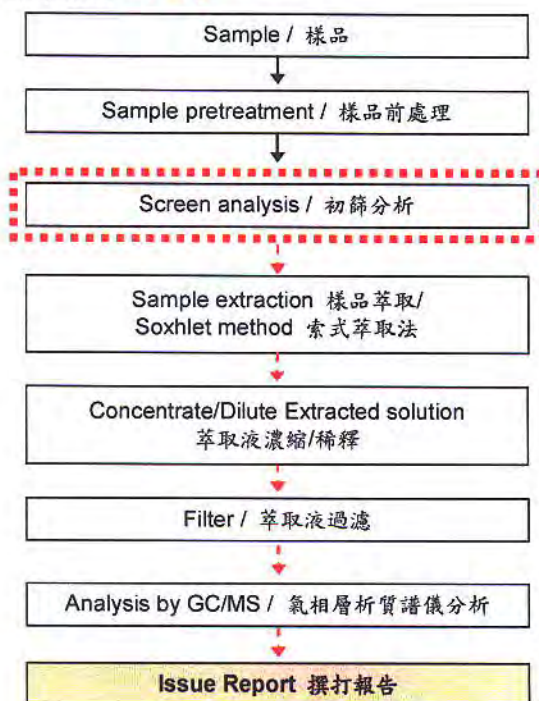

Unless otherwise stated the results shown in this test report refer only to the sample(s) tested. This test report cannot be reproduced, except in full, without prior written permission of the Company. 除另有說明外，此測試結果僅指測試的樣品而言。本報告未經本公司書面許可，不得部份複製。
This document is issued by the Company subject to its General Conditions of Service printed overleaf, available on request or accessible at www.sgs.com/terms_and_conditions.htm and for electronic format documents, subject to Terms and Conditions for Electronic Documents at www.sgs.com/terms_e-document.htm. Attention is drawn to the limitation of liability, indemnification and jurisdiction issues defined therein. Any holder of this document is advised that information contained hereon reflects the Company's findings at the time of its intervention only and within the limits of Client's instructions, if any. The Company's sole responsibility is to its Client and this document does not exonerate parties to a transaction from exercising all their rights and obligations under the transaction documents. This document cannot be reproduced except in full, without prior written approval of the Company. Any unauthorized alteration, forgery or falsification of the content or appearance of this document is unlawful and offenders may be prosecuted to the fullest extent of the law.

SGS Taiwan Ltd
有線檢驗有限公司
Chemical-Taipei 33 WuChyuan Road, Wuku Industrial Zone, New Taipei City, Taiwan / 新北市板橋區工業區梧庫路33號 電話+886 (02)2299 3279 / +886 (02)2299 3237 www.sgs.com

測試報告 Test Report

號碼(No.) : CE/2012/10834

日期(Date) : 2012/01/12

頁數(Page) : 8 of 10

ELSCHUKOM ELEKTROSCHUTZKOMPONENTENBAU GMBH
GEWERBESTRASSE 87, D-98669 VEILSDORF, GERMANY



鹵素分析流程圖 / Analytical flow chart of halogen content

- 測試人員：陳恩臻 / Name of the person who made measurement: Rita Chen
- 測試負責人：張啓興 / Name of the person in charge of measurement: Troy Chang

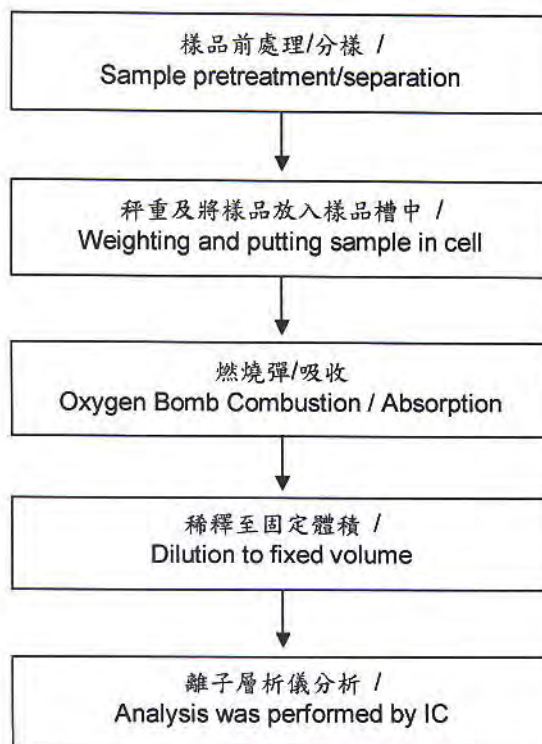

Unless otherwise stated the results shown in this test report refer only to the sample(s) tested. This test report cannot be reproduced, except in full, without prior written permission of the Company. 除非另有說明，此測試報告所載測試結果僅針對被測樣品。未經本公司書面許可，不得重印或複製。

This document is issued by the Company subject to its General Conditions of Service printed overleaf, available on request or accessible at www.sgs.com/terms_and_conditions.htm and for electronic format documents, subject to Terms and Conditions for Electronic Documents at www.sgs.com/terms_e-document.htm. Attention is drawn to the limitation of liability, indemnification and jurisdiction issues defined therein. Any holder of this document is advised that information contained hereon reflects the Company's findings at the time of its intervention only and within the limits of Client's instructions, if any. The Company's sole responsibility is to its Client and this document does not exonerate parties to a transaction from exercising all their rights and obligations under the transaction documents. This document cannot be reproduced except in full, without prior written approval of the Company. Any unauthorized alteration, forgery or falsification of the content or appearance of this document is unlawful and offenders may be prosecuted to the fullest extent of the law.

SGS Taiwan Ltd. 台灣檢驗科技股份有限公司 | Chemical-Taipei | 33 WuChyuan Road, Wuku Industrial Zone, New Taipei City, Taiwan / 新北市五股區 | 吳五福路33號 | +886 (02) 2299 3279 | +886 (02) 2299 3237 | www.sgs.com

測試報告 Test Report

號碼(No.) : CE/2012/10834 日期(Date) : 2012/01/12 頁數(Page) : 10 of 10

ELSCHUKOM ELEKTROSCHUTZKOMPONENTENBAU GMBH
GEWERBESTRASSE 87, D-98669 VEILSDORF, GERMANY



* 照片中如有箭頭標示，則表示為實際檢測之樣品/部位。*
(The tested sample / part is marked by an arrow if it's shown on the photo.)

CE/2012/10834



SGSE12108340001

CE/2012/10834



SGSE12108340101

**** 報告結尾(End of Report) ****

Unless otherwise stated the results shown in this test report refer only to the sample(s) tested. This test report cannot be reproduced, except in full, without prior written permission of the Company. 除非另有說明，此報告僅對所測試的樣品負責。本報告未經本公司許可，不可部份複製。
This document is issued by the Company subject to its General Conditions of Service printed overleaf, available on request or accessible at www.sgs.com/terms_and_conditions.htm and for electronic format documents, subject to Terms and Conditions for Electronic Documents at www.sgs.com/terms_e-document.htm. Attention is drawn to the limitation of liability, indemnification and jurisdiction issues defined therein. Any holder of this document is advised that information contained hereon reflects the Company's findings at the time of its intervention only and within the limits of Client's instructions, if any. The Company's sole responsibility is to its Client and this document does not exonerate parties to a transaction from exercising all their rights and obligations under the transaction documents. This document cannot be reproduced except in full, without prior written approval of the Company. Any unauthorized alteration, forgery or falsification of the content or appearance of this document is unlawful and offenders may be prosecuted to the fullest extent of the law.

SGS Taiwan Ltd. 右側檢驗科技股份有限公司 Chemical-Taipei 33 WuChyuan Road, Wuku Industrial Zone, New Taipei City, Taiwan / 新北市五股區：東二五權路，電話 +886 (02)2299 3279 / +886 (02)2299 3237 www.sgs.com

Test Report

No. SHAEC1216714738

Date: 25 Sep 2012

Page 1 of 5

ZHEJIANG ASIA GENERAL SOLDERING&BRAZING MATERIAL CO., LTD
XIHU INDUSTRIAL PARK, SANDUN, HANGZHOU CITY, ZHEJIANG, PROVINCE, CHINA

The following sample(s) was/were submitted and identified on behalf of the clients as : LEAD-FREE SOLDER WIRE

SGS Job No. : SP12-028285 - SH
Part No. (P/N) : YTW206
Composition : Sn0.3Ag0.7CuCe
Date of Sample Received : 21 Sep 2012
Testing Period : 21 Sep 2012 - 25 Sep 2012
Test Requested : Selected test(s) as requested by client.
Test Method : Please refer to next page(s).
Test Results : Please refer to next page(s).
Conclusion : Based on the performed tests on submitted samples, the results of Lead, Mercury, Cadmium, Hexavalent chromium, Polybrominated biphenyls (PBB), Polybrominated diphenyl ethers (PBDE) comply with the limits as set by RoHS Directive 2011/65/EU Annex II; recasting 2002/95/EC.

Signed for and on behalf of
SGS-CSTC Ltd.



Fan Jingjie, JJ
Approved Signatory

This document is issued by the Company subject to its General Conditions of Service printed overleaf, available on request or accessible at http://www.sgs.com/terms_and_conditions.
It is for electronic format documents, subject to Terms and Conditions for Electronic Documents at www.sgs.com/terms_e-document.htm. Attention is drawn to the limitation of liability, indemnification and jurisdiction issues defined therein. Any holder of this document is advised that information contained hereon reflects the Company's findings at the time of its inspection only and within the limits of Client's instructions, if any. The Company's sole responsibility is to its Client and this document does not exonerate parties to a transaction from exercising all their rights and obligations under the transaction documents. This document cannot be reproduced except in full, without prior written approval of the Company. Any unauthorized alteration, forgery or falsification of the content or appearance of this document is unlawful and offenders may be prosecuted to the fullest extent of the law.
Unless otherwise stated, the results shown in this test report refer only to the sample(s) tested.

Test Report

No. SHAEC1216714738

Date: 25 Sep 2012

Page 2 of 5

Test Results :

Test Part Description :

Specimen No.	SGS Sample ID	Description
1	SHA12-167147.035	Silvery wire

Remarks :

- (1) 1 mg/kg = 1 ppm = 0.0001%
- (2) MDL = Method Detection Limit
- (3) ND = Not Detected (< MDL)
- (4) "-" = Not Regulated

RoHS Directive 2011/65/EU

Test Method : With reference to IEC 62321:2008

- (1) Determination of Cadmium by ICP-OES.
- (2) Determination of Lead by ICP-OES.
- (3) Determination of Mercury by ICP-OES.
- (4) Determination of Hexavalent Chromium by Spot test / Colorimetric Method using UV-Vis.
- (5) Determination of PBBs / PBDEs by GC-MS.

Test Item(s)	Limit	Unit	MDL	035
Cadmium (Cd)	100	mg/kg	2	ND
Lead (Pb)	1000	mg/kg	2	50
Mercury (Hg)	1000	mg/kg	2	ND
Hexavalent Chromium (Cr(VI))	-	-	◇	Negative
Sum of PBBs	1000	mg/kg	-	ND
Monobromobiphenyl	-	mg/kg	5	ND
Dibromobiphenyl	-	mg/kg	5	ND
Tribromobiphenyl	-	mg/kg	5	ND
Tetrabromobiphenyl	-	mg/kg	5	ND
Pentabromobiphenyl	-	mg/kg	5	ND
Hexabromobiphenyl	-	mg/kg	5	ND
Heptabromobiphenyl	-	mg/kg	5	ND
Octabromobiphenyl	-	mg/kg	5	ND
Nonabromobiphenyl	-	mg/kg	5	ND
Decabromobiphenyl	-	mg/kg	5	ND
Sum of PBDEs	1000	mg/kg	-	ND
Monobromodiphenyl ether	-	mg/kg	5	ND

This document is issued by the Company subject to its General Conditions of Service printed overleaf, available on request or accessible at http://www.sgs.com/terms_and_conditions.htm and for electronic format documents, subject to Terms and Conditions for Electronic Documents at www.sgs.com/terms_e-document.htm. Attention is drawn to the limitation of liability in the jurisdiction and jurisdiction issues defined therein. Any holder of this document is advised that information contained hereon reflects the Company's findings at the time of its inspection only and within the limits of Client's instructions, if any. The Company's sole responsibility is to its Client and this document does not exonerate parties to a transaction from exercising all their rights and obligations under the transaction documents. This document cannot be reproduced except in full, without prior written approval of the Company. Any unauthorized alteration, forgery or falsification of the content or appearance of this document is unlawful and offenders may be prosecuted to the fullest extent of the law. Unless otherwise stated, the results shown in this test report refer only to the sample(s) tested.

Test Report

No. SHAEC1216714738

Date: 25 Sep 2012

Page 3 of 5

Test Item(s)	Limit	Unit	MDL	035
Dibromodiphenyl ether	-	mg/kg	5	ND
Tribromodiphenyl ether	-	mg/kg	5	ND
Tetrabromodiphenyl ether	-	mg/kg	5	ND
Pentabromodiphenyl ether	-	mg/kg	5	ND
Hexabromodiphenyl ether	-	mg/kg	5	ND
Heptabromodiphenyl ether	-	mg/kg	5	ND
Octabromodiphenyl ether	-	mg/kg	5	ND
Nonabromodiphenyl ether	-	mg/kg	5	ND
Decabromodiphenyl ether	-	mg/kg	5	ND

Notes :

(1) The maximum permissible limit is quoted from directive 2011/65/EU, Annex II

(2) ♦Spot-test:

Negative = Absence of Cr(VI) coating, Positive = Presence of Cr(VI) coating;

(The tested sample should be further verified by boiling-water-extraction method if the spot test result is Negative or cannot be confirmed.)

♦Boiling-water-extraction:

Negative = Absence of Cr(VI) coating

Positive = Presence of Cr(VI) coating; the detected concentration in boiling-water-extraction solution is equal or greater than 0.02 mg/kg with 50 cm² sample surface area.

For corrosion protection coatings on metals: Information on storage conditions and production date of the tested sample is unavailable and thus results of Cr(VI) represent status of the sample at the time of testing.

This document is issued by the Company subject to its General Conditions of Service printed overleaf, available on request or accessible at http://www.sgs.com/terms_and_conditions.htm and, for electronic format documents, subject to Terms and Conditions for Electronic Documents at www.sgs.com/terms_e-document.htm. Attention is drawn to the limitation of liability, indemnification and jurisdiction issues defined therein. Any holder of this document is advised that information contained herein reflects the Company's findings at the time of its intervention only and within the limits of Client's instructions, if any. The Company's sole responsibility is to its Client and this document does not exonerate parties to a transaction from exercising all their rights and obligations under the transaction documents. This document cannot be reproduced except in full, without prior written approval of the Company. Any unauthorized alteration, forgery or falsification of the content or appearance of this document is unlawful and offenders may be prosecuted to the fullest extent of the law. Unless otherwise stated, the results shown in this test report refer only to the sample(s) tested.



SGS Standards Technical Services (Shanghai) Co., Ltd.
Testing Center

3rd Building, No. 889 Yishan Road Xuhui District, Shanghai China 200233
中国·上海·徐汇区宜山路889号3号楼 邮编: 200233

T E&E (86-21) 61402553 F E&E (86-21) 64053679
HL: (86-21) 61402594 HL: (86-21) 54500353

www.cn.sgs.com
e sgs.china@sgs.com

ATTACHMENTS

RoHS Testing Flow Chart

- 1) Name of the person who made testing: Jan Shi/Yoyo Wang/Allen Xiao/Gary Xu
- 2) Name of the person in charge of testing: Jeff Zhang/George Xu/ Linda Li
- 3) These samples were dissolved totally by pre-conditioning method according to below flow chart. (Cr^{6+} and PBBs/PBDEs test method excluded)

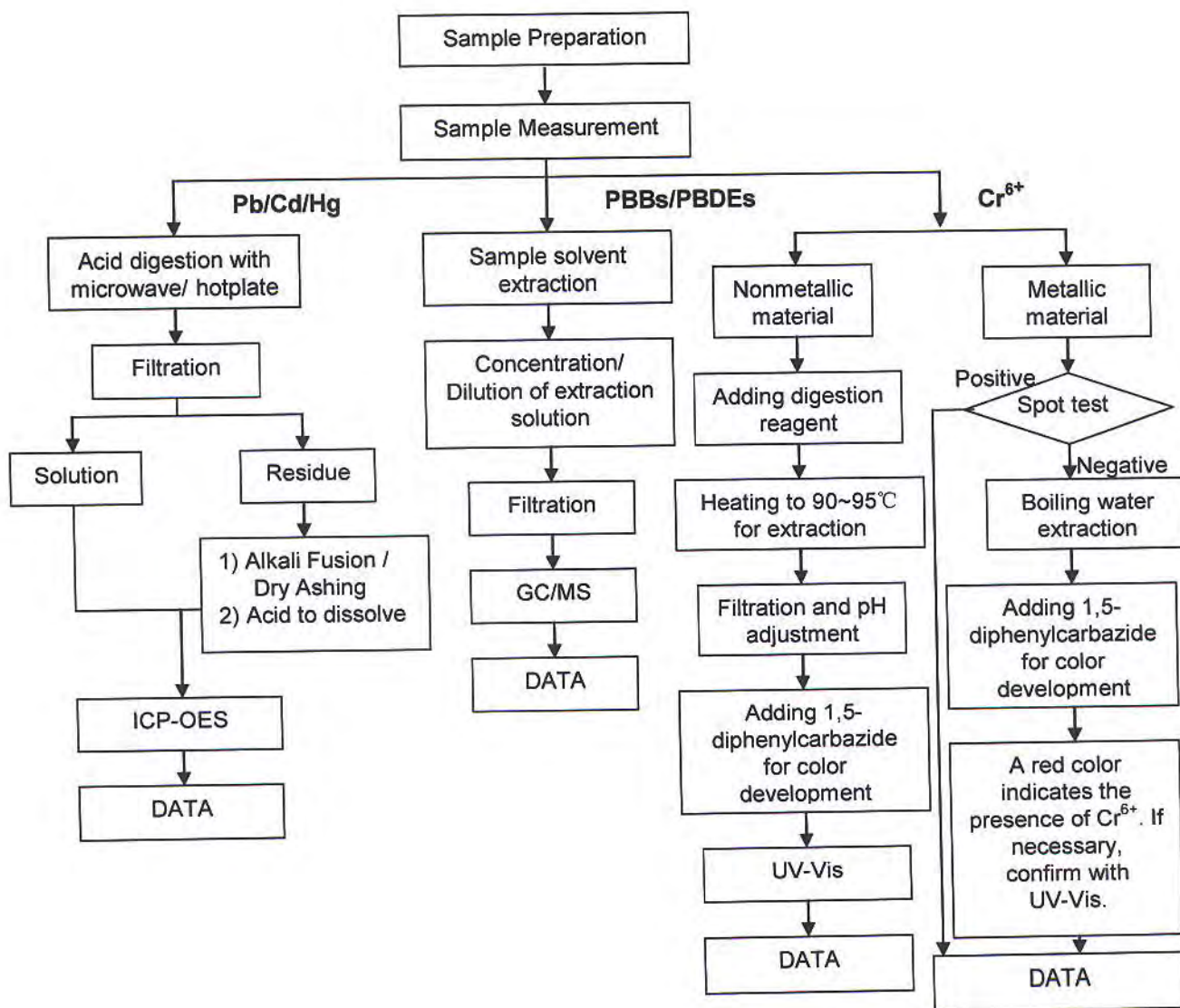

This document is issued by the Company subject to its General Conditions of Service printed overleaf, available on request or accessible at http://www.sgs.com/terms_and_conditions.htm and for electronic format documents, subject to Terms and Conditions for Electronic Documents at www.sgs.com/terms_e-document.htm. Attention is drawn to the limitation of liability, indemnification and jurisdiction issues defined therein. Any holder of this document is advised that information contained herein reflects the Company's findings at the time of its preparation only and within the limits of Client's instructions, if any. The Company's sole responsibility is to its Client and this document does not exonerate parties to a transaction from exercising all their rights and obligations under the transaction documents. This document cannot be reproduced except in full, without prior written approval of the Company. Any unauthorized alteration, forgery or falsification of the content or appearance of this document is unlawful and offenders may be prosecuted to the fullest extent of the law. Unless otherwise stated, the results shown in this test report refer only to the sample(s) tested.

Test Report

No. SHAEC1216714738

Date: 25 Sep 2012

Page 5 of 5

Sample photo:



SGS authenticate the photo on original report only

*** End of Report ***

This document is issued by the Company subject to its General Conditions of Service printed overleaf, available on request or accessible at http://www.sgs.com/terms_and_conditions.htm and for electronic format documents, subject to Terms and Conditions for Electronic Documents at www.sgs.com/terms_e-document.htm. Attention is drawn to the limitation of liability, jurisdiction and jurisdiction issues defined therein. Any holder of this document is advised that information contained herein reflects the Company's findings at the time of its presentation only and within the limits of Client's instructions, if any. The Company's sole responsibility is to its Client and this document does not exonerate parties to a transaction from exercising all their rights and obligations under the transaction documents. This document cannot be reproduced except in full, without prior written approval of the Company. Any unauthorized alteration, forgery or falsification of the content or appearance of this document is unlawful and offenders may be prosecuted to the fullest extent of the law. Unless otherwise stated, the results shown in this test report refer only to the sample(s) tested.



Test Report

No. CANEC1208305601

Date: 02 Jul 2012

Page 1 of 5

AIM SOLDER (SHEN ZHEN) CO.,LTD.

BLOCK 69,THIRD INDUSTRIAL ZONE,LUOTIAN VILLAGE,SONGGANG TOWN,BAOAN DISTRICT,SZ
CHINA

The following sample(s) was/were submitted and identified on behalf of the clients as : SOLDER WIRE AIM230
FAST CORE H RSA605

SGS Job No. : CP12-030363 - SZ

Date of Sample Received : 26 Jun 2012

Testing Period : 26 Jun 2012 - 02 Jul 2012

Test Requested : Selected test(s) as requested by client.

Test Method : Please refer to next page(s).

Test Results : Please refer to next page(s).

Conclusion : Based on the performed tests on submitted samples, the results of Lead,
Mercury, Cadmium, Hexavalent chromium, Polybrominated biphenyls (PBB),
Polybrominated diphenyl ethers (PBDE) comply with the limits as set by RoHS
Directive 2011/65/EU Annex II; recasting 2002/95/EC.

Signed for and on behalf of
SGS-CSTC Ltd.

Kenny Wang
Approved Signatory

This document is issued by the Company subject to its General Conditions of Service printed overleaf, available on request or accessible at http://www.sgs.com/terms_and_conditions.htm and, for electronic format documents, subject to Terms and Conditions for Electronic Documents at www.sgs.com/terms_e-document.htm. Attention is drawn to the limitation of liability, indemnification and jurisdiction issues defined therein. Any holder of this document is advised that information contained hereon reflects the Company's findings at the time of its investigation only, and within the limits of Client's instructions, if any. The Company's sole responsibility is to its Client and this document does not exonerate parties to a transaction from exercising all their rights and obligations under the transaction documents. This document cannot be reproduced except in full, without prior written approval of the Company. Any unauthorized alteration, forgery or falsification of the content or appearance of this document is unlawful and offenders may be prosecuted to the fullest extent of the law. Unless otherwise stated, the results shown in this test report refer only to the sample(s) tested.

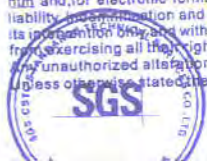

Test Report

No. CANEC1208305601

Date: 02 Jul 2012

Page 2 of 5

Test Results :

Test Part Description :

Specimen No.	SGS Sample ID	Description
1	CAN12-083056.001	Silvery metal wire

Remarks :

- (1) 1 mg/kg = 1 ppm = 0.0001%
- (2) MDL = Method Detection Limit
- (3) ND = Not Detected (< MDL)
- (4) "-" = Not Regulated

RoHS Directive 2011/65/EU

Test Method : With reference to IEC 62321:2008

- (1) Determination of Cadmium by ICP-OES.
- (2) Determination of Lead by ICP-OES.
- (3) Determination of Mercury by ICP-OES.
- (4) Determination of Hexavalent Chromium by Spot test / Colorimetric Method using UV-Vis.
- (5) Determination of PBBs / PBDEs by GC-MS.

Test Item(s)	Limit	Unit	MDL	001
Cadmium (Cd)	100	mg/kg	2	ND
Lead (Pb)	1,000	mg/kg	2	78
Mercury (Hg)	1,000	mg/kg	2	ND
Hexavalent Chromium (CrVI)	-	-	◇	Negative
Sum of PBBs	1,000	mg/kg	-	ND
Monobromobiphenyl	-	mg/kg	5	ND
Dibromobiphenyl	-	mg/kg	5	ND
Tribromobiphenyl	-	mg/kg	5	ND
Tetrabromobiphenyl	-	mg/kg	5	ND
Pentabromobiphenyl	-	mg/kg	5	ND
Hexabromobiphenyl	-	mg/kg	5	ND
Heptabromobiphenyl	-	mg/kg	5	ND
Octabromobiphenyl	-	mg/kg	5	ND
Nonabromobiphenyl	-	mg/kg	5	ND
Decabromobiphenyl	-	mg/kg	5	ND
Sum of PBDEs	1,000	mg/kg	-	ND
Monobromodiphenyl ether	-	mg/kg	5	ND

This document is issued by the Company subject to its General Conditions of Service printed overleaf, available on request or accessible at http://www.sgs.com/terms_and_conditions.htm and, for electronic format documents, subject to Terms and Conditions for Electronic Documents at www.sgs.com/terms_e-document.htm. Attention is drawn to the limitation of liability, indemnification and jurisdiction issues defined therein. Any holder of this document is advised that information contained hereon reflects the Company's findings at the time of its inspection only and within the limits of Client's instructions, if any. The Company's sole responsibility is to its Client and this document does not exonerate parties to a transaction from exercising all their rights and obligations under the transaction documents. This document cannot be reproduced except in full, without prior written approval of the Company. Any unauthorized alteration, forgery or falsification of the content or appearance of this document is unlawful and offenders may be prosecuted to the fullest extent of the law. Unless otherwise stated, the results shown in this test report refer only to the sample(s) tested.

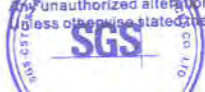

Test Report

No. CANEC1208305601

Date: 02 Jul 2012

Page 3 of 5

Test Item(s)	Limit	Unit	MDL	001
Dibromodiphenyl ether	-	mg/kg	5	ND
Tribromodiphenyl ether	-	mg/kg	5	ND
Tetrabromodiphenyl ether	-	mg/kg	5	ND
Pentabromodiphenyl ether	-	mg/kg	5	ND
Hexabromodiphenyl ether	-	mg/kg	5	ND
Heptabromodiphenyl ether	-	mg/kg	5	ND
Octabromodiphenyl ether	-	mg/kg	5	ND
Nonabromodiphenyl ether	-	mg/kg	5	ND
Decabromodiphenyl ether	-	mg/kg	5	ND

Notes :

(1) The maximum permissible limit is quoted from the directive 2011/65/EU, Annex II

(2) Spot-test:

Negative = Absence of CrVI coating, Positive = Presence of CrVI coating;

(The tested sample should be further verified by boiling-water-extraction method if the spot test result is Negative or cannot be confirmed.)

Boiling-water-extraction:

Negative = Absence of CrVI coating

Positive = Presence of CrVI coating; the detected concentration in boiling-water-extraction solution is equal or greater than 0.02 mg/kg with 50 cm² sample surface area.

For corrosion protection coatings on metals: Information on storage conditions and production date of the tested sample is unavailable and thus results of Cr(VI) represent status of the sample at the time of testing.

ATTACHMENTS

RoHS Testing Flow Chart

- 1) Name of the person who made testing: Bella Wang / Cutey Yu
- 2) Name of the person in charge of testing: Adams Yu / Ryan Yang
- 3) These samples were dissolved totally by pre-conditioning method according to below flow chart (Cr⁶⁺ and PBBs/PBDEs test method excluded).

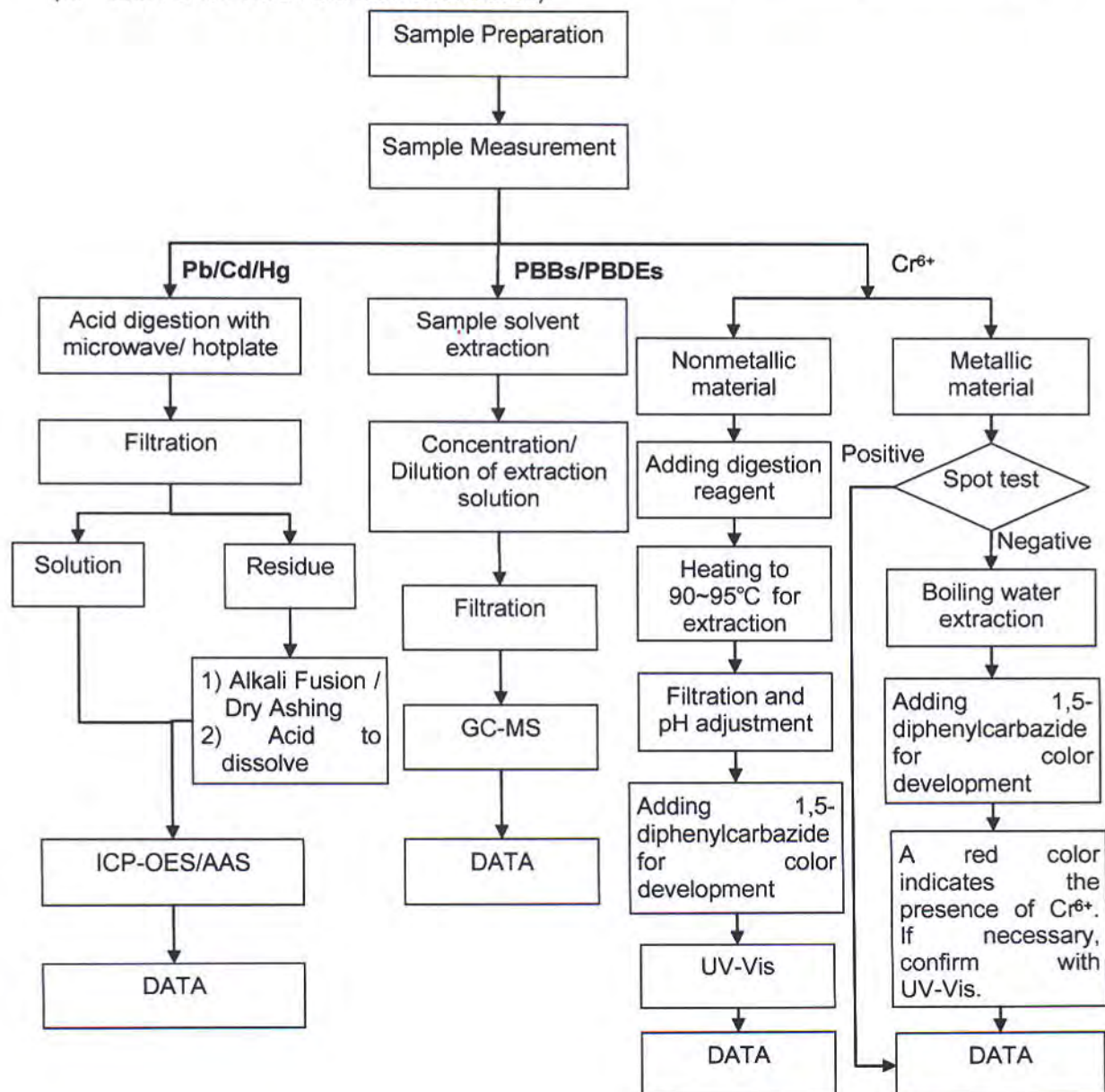

Test Report

No. CANEC1208305601

Date: 02 Jul 2012

Page 5 of 5

Sample photo:



SGS authenticate the photo on original report only

*** End of Report ***



TEST REPORT

NUMBER: SH AH00355828

APPLICANT: LITTELFUSE, INC.
800 E. NORTHWEST HWY
AT TN: A.DIVIETRO/D.UNTIEDT

DATE: DEC 13, 2012

SAMPLE DESCRIPTION:
ONE (1) SUBMITTED SAMPLE SAID TO BE **WHITE POWDER**.
ITEM NAME : FILLER.
PART NO. : 090187.

TESTS CONDUCTED:
AS REQUESTED BY THE APPLICANT, FOR DETAILS REFER TO ATTACHED PAGE(S)

TO BE CONTINUED

AUTHORIZED BY:
FOR INTERTEK TESTING SERVICES
LTD., SHANGHAI

JACOB LIN
GENERAL MANAGER

TESTS CONDUCTED

1 (I) Test Result Summary:

TESTING ITEM R	RESULT (ppm)
HEAVY METAL	
CADMIUM (Cd) CONTENT	ND
LEAD (Pb) CONTENT	ND
MERCURY (Hg) CONTENT	ND
CHROMIUM VI (Cr ⁶⁺) CONTENT	ND
POLYBROMINATED BIPHENYLS (PBBs)	
MONOBROMINATED BIPHENYLS (MonoBB)	ND
DIBROMINATED BIPHENYLS (DiBB)	ND
TRIBROMINATED BIPHENYLS (TriBB)	ND
TETRABROMINATED BIPHENYLS (TetraBB)	ND
PENTABROMINATED BIPHENYLS (PentaBB)	ND
HEXABROMINATED BIPHENYLS (HexaBB)	ND
HEPTABROMINATED BIPHENYLS (HeptaBB)	ND
OCTABROMINATED BIPHENYLS (OctaBB)	ND
NONABROMINATED BIPHENYLS (NonaBB)	ND
DECABROMINATED BIPHENYL (DecaBB)	ND
POLYBROMINATED DIPHENYL ETHERS (PBDEs)	
MONOBROMINATED DIPHENYL ETHERS (MonoBDE)	ND
DIBROMINATED DIPHENYL ETHERS (DiBDE)	ND
TRIBROMINATED DIPHENYL ETHERS (TriBDE)	ND
TETRABROMINATED DIPHENYL ETHERS (TetraBDE)	ND
PENTABROMINATED DIPHENYL ETHERS (PentaBDE)	ND
HEXABROMINATED DIPHENYL ETHERS (HexaBDE)	ND
HEPTABROMINATED DIPHENYL ETHERS (HeptaBDE)	ND
OCTABROMINATED DIPHENYL ETHERS (OctaBDE)	ND
NONABROMINATED DIPHENYL ETHERS (NonaBDE)	ND
DECABROMINATED DIPHENYL ETHER (DecaBDE)	ND

REMARKS: ppm = PARTS PER MILLION = mg/kg
ND = NOT DETECTED

(II) ROHS REQUIREMENT:

RESTRICTED SUBSTANCES LIM	ITS
CADMIUM (Cd) CONTENT	0.01% (100ppm)
LEAD (Pb) CONTENT	0.1% (1000ppm)
MERCURY (Hg) CONTENT	0.1% (1000ppm)
CHROMIUM VI (Cr ⁶⁺) CONTENT	0.1% (1000ppm)
POLYBROMINATED BIPHENYLS (PBBs)	0.1% (1000ppm)
POLYBROMINATED DIPHENYL ETHERS (PBDEs)	0.1% (1000ppm)

THE ABOVE LIMITS WERE QUOTED FROM ROHS DIRECTIVE 2002/95/EC AND AMENDMENT 2005/618/EC FOR HOMOGENEOUS MATERIAL.

TO BE CONTINUED

**TEST REPORT**

NUMBER: SH AH00355828

TESTS CONDUCTED

2 (I) Test Result Summary:

TESTING ITEM R	RESULT (ppm)
HALOGEN CONTENT	
FLUORINE (F)	ND
CHLORINE (Cl)	ND
BROMINE (Br)	ND
IODINE (I)	ND

REMARKS: ppm = PARTS PER MILLION = mg/kg
ND = NOT DETECTED

(III) TEST METHOD:

TESTING ITEM T	TESTING METHOD	REPORTING LIMIT
HALOGEN CONTENT	WITH REFERENCE TO EN 14582:2007 BY COMBUSTION FLASK WITH OXYGEN AND DETERMINED BY ION CHROMATOGRAPHY	50 ppm

TO BE CONTINUED

TEST REPORT

NUMBER: SH AH00355828

TESTS CONDUCTED
(III) TEST METHOD:

TESTING ITEM T	ESTING METHOD	REPORTING LIMIT
CADMIUM (Cd) CONTENT	WITH REFERENCE TO IEC 62321 EDITION 1.0:2008 IN CLAUSE 8/9/10, BY MICROWAVE DIGESTION UNTIL THE TESTED SAMPLES ARE TOTALLY DISSOLVED AND DETERMINED BY ICP-OES.	2 ppm
LEAD (Pb) CONTENT	WITH REFERENCE TO IEC 62321 EDITION 1.0:2008 IN CLAUSE 8/9/10, BY MICROWAVE DIGESTION UNTIL THE TESTED SAMPLES ARE TOTALLY DISSOLVED AND DETERMINED BY ICP-OES.	2 ppm
MERCURY (Hg) CONTENT	WITH REFERENCE TO IEC 62321 EDITION 1.0:2008 IN CLAUSE 7, BY MICROWAVE DIGESTION UNTIL THE TESTED SAMPLES ARE TOTALLY DISSOLVED AND DETERMINED BY ICP-OES.	2 ppm
CHROMIUM VI (CR ⁶⁺) CONTENT	WITH REFERENCE TO IEC 62321 EDITION 1.0:2008 IN ANNEX C, BY ALKALINE DIGESTION AND DETERMINED BY UV-VIS SPECTROPHOTOMETER.	1 ppm
POLYBROMINATED BIPHENYLS (PBBs)	WITH REFERENCE TO IEC 62321 EDITION 1.0:2008 IN ANNEX A, BY SOLVENT EXTRACTION AND DETERMINED BY GC-MSD AND FURTHER HPLC CONFIRMATION WHEN NECESSARY.	5 ppm
POLYBROMINATED DIPHENYL ETHERS (PBDEs)	WITH REFERENCE TO IEC 62321 EDITION 1.0:2008 IN ANNEX A, BY SOLVENT EXTRACTION AND DETERMINED BY GC-MSD AND FURTHER HPLC CONFIRMATION WHEN NECESSARY.	5 ppm

REMARK: REPORTING LIMIT = QUANTITATION LIMIT OF ANALYZE IN SAMPLE

TO BE CONTINUED

TESTS CONDUCTED

(IV) MEASUREMENT FLOWCHART:

TEST FOR Cd/ Pb/ Hg/Cr (VI)/ PBBs/PBDES CONTENTS

REFERENCE STANDARD: IEC 62321 EDITION 1.0:2008

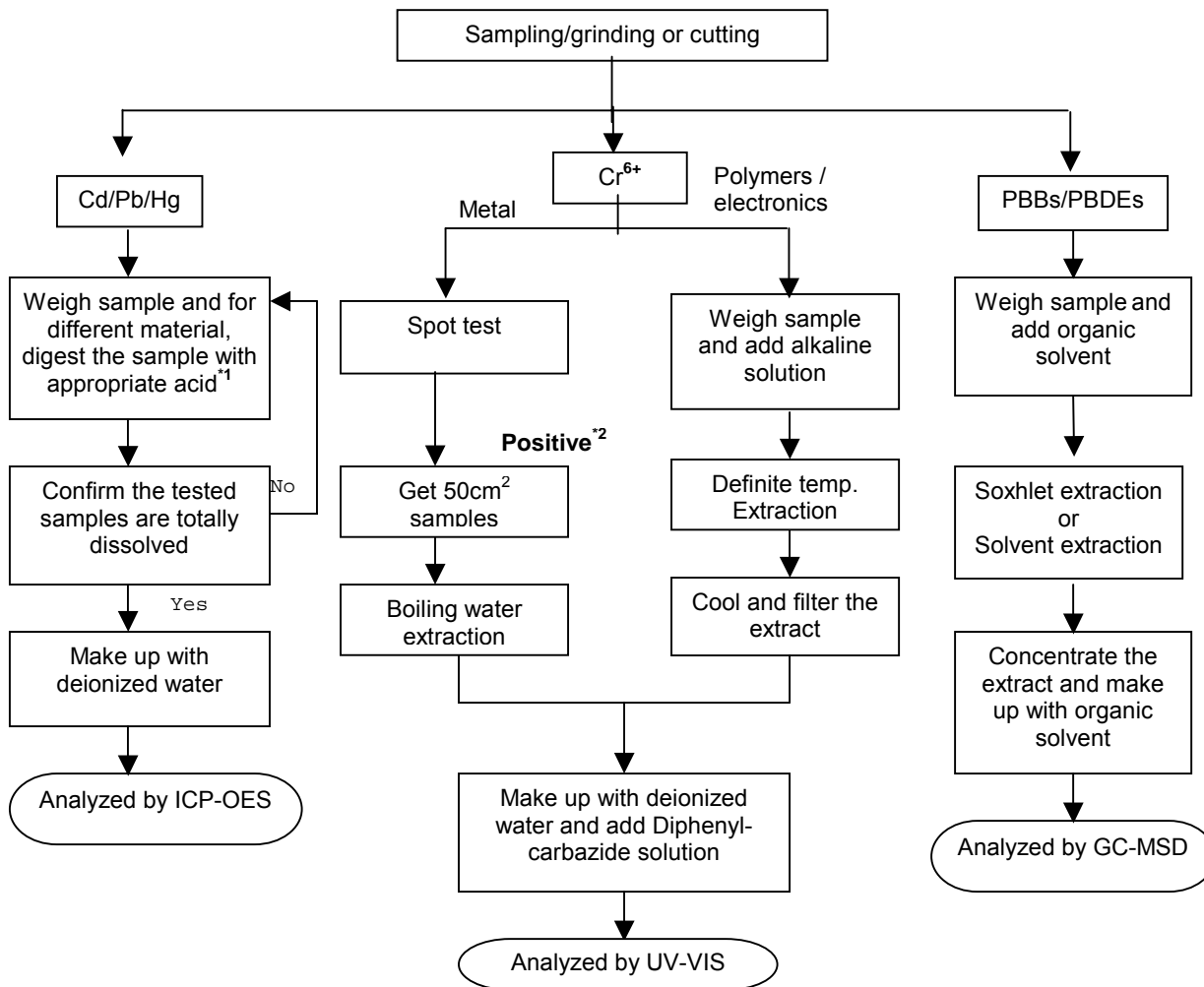

REMARKS:

*1: LIST OF APPROPRIATE ACID:

MATERIAL	ACID ADDED FOR DIGESTION
POLYMERS HNO	₃ HCL, HF, H ₂ O ₂ , H ₃ BO ₃
METALS HNO	₃ HCL, HF
ELECTRONICS HNO	₃ HCL, H ₂ O ₂ , HBF ₄

*2: IF THE RESULT OF SPOT TEST IS POSITIVE, CHROMIUM (VI) WOULD BE DETERMINED AS DETECTED.

TO BE CONTINUED

TESTS CONDUCTED

(V) MEASUREMENT FLOWCHART:
TEST FOR HALOGEN CONTENT
REFERENCE STANDARD: EN 14582

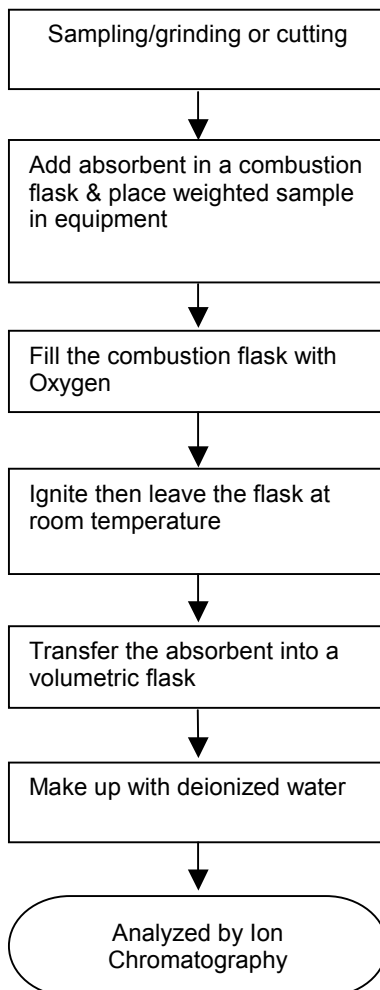

TO BE CONTINUED

TESTS CONDUCTED

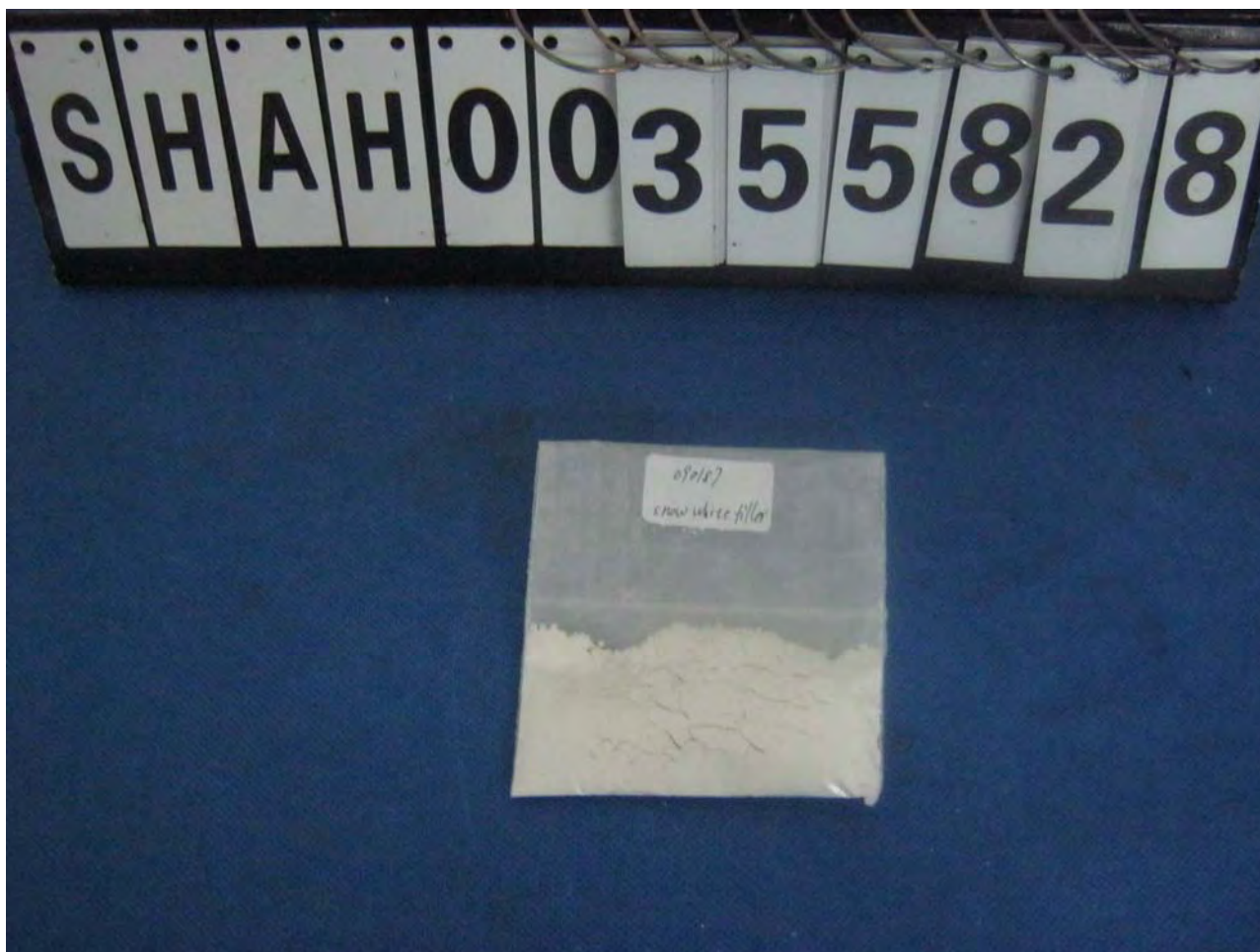

END OF REPORT

This report is made solely on the basis of your instructions and/or information and materials supplied by you. It is not intended to be a recommendation for any particular course of action. Intertek does not accept a duty of care or any other responsibility to any person other than the Client in respect of this report and only accepts liability to the Client insofar as is expressly contained in the terms and conditions governing Intertek's provision of services to you. Intertek makes no warranties or representations either express or implied with respect to this report save as provided for in those terms and conditions. We have aimed to conduct the Review on a diligent and careful basis and we do not accept any liability to you for any loss arising out of or in connection with this report, in contract, tort, by statute or otherwise, except in the event of our gross negligence or wilful misconduct.



TEST REPORT

NUMBER: SH AH00355836

APPLICANT: LITTELFUSE, INC.
800 E. NORTHWEST HWY
AT TN: A.DIVIETRO/D.UNTIEDT

DATE: DEC 13, 2012

SAMPLE DESCRIPTION:

ONE(1) SUBMITTED SAMPLE SAID TO BE **BEIGE POWDER.**

ITEM NAME : FILLER.

PART NO. : 090184.

TESTS CONDUCTED:

AS REQUESTED BY THE APPLICANT, FOR DETAILS REFER TO ATTACHED PAGE(S)

TO BE CONTINUED

AUTHORIZED BY:
FOR INTERTEK TESTING SERVICES
LTD., SHANGHAI

JACOB LIN
GENERAL MANAGER

TESTS CONDUCTED

1 (I) Test Result Summary:

TESTING ITEM R	RESULT (ppm)
HEAVY METAL	
CADMIUM (Cd) CONTENT	ND
LEAD (Pb) CONTENT	ND
MERCURY (Hg) CONTENT	ND
CHROMIUM VI (Cr ⁶⁺) CONTENT	ND
POLYBROMINATED BIPHENYLS (PBBs)	
MONOBROMINATED BIPHENYLS (MonoBB)	ND
DIBROMINATED BIPHENYLS (DiBB)	ND
TRIBROMINATED BIPHENYLS (TriBB)	ND
TETRABROMINATED BIPHENYLS (TetraBB)	ND
PENTABROMINATED BIPHENYLS (PentaBB)	ND
HEXABROMINATED BIPHENYLS (HexaBB)	ND
HEPTABROMINATED BIPHENYLS (HeptaBB)	ND
OCTABROMINATED BIPHENYLS (OctaBB)	ND
NONABROMINATED BIPHENYLS (NonaBB)	ND
DECABROMINATED BIPHENYL (DecaBB)	ND
POLYBROMINATED DIPHENYL ETHERS (PBDEs)	
MONOBROMINATED DIPHENYL ETHERS (MonoBDE)	ND
DIBROMINATED DIPHENYL ETHERS (DiBDE)	ND
TRIBROMINATED DIPHENYL ETHERS (TriBDE)	ND
TETRABROMINATED DIPHENYL ETHERS (TetraBDE)	ND
PENTABROMINATED DIPHENYL ETHERS (PentaBDE)	ND
HEXABROMINATED DIPHENYL ETHERS (HexaBDE)	ND
HEPTABROMINATED DIPHENYL ETHERS (HeptaBDE)	ND
OCTABROMINATED DIPHENYL ETHERS (OctaBDE)	ND
NONABROMINATED DIPHENYL ETHERS (NonaBDE)	ND
DECABROMINATED DIPHENYL ETHER (DecaBDE)	ND

REMARKS: ppm = PARTS PER MILLION = mg/kg
ND = NOT DETECTED

RESPONSIBILITY OF CHEMIST: DENT FANG / LEAF LIU

(II) ROHS REQUIREMENT:

RESTRICTED SUBSTANCES LIM	ITS
CADMIUM (Cd) CONTENT	0.01% (100ppm)
LEAD (Pb) CONTENT	0.1% (1000ppm)
MERCURY (Hg) CONTENT	0.1% (1000ppm)
CHROMIUM VI (Cr ⁶⁺) CONTENT	0.1% (1000ppm)
POLYBROMINATED BIPHENYLS (PBBs)	0.1% (1000ppm)
POLYBROMINATED DIPHENYL ETHERS (PBDEs)	0.1% (1000ppm)

THE ABOVE LIMITS WERE QUOTED FROM ROHS DIRECTIVE 2002/95/EC AND AMENDMENT 2005/618/EC FOR HOMOGENEOUS MATERIAL.

TO BE CONTINUED

TEST REPORT

NUMBER: SH AH00355836

TESTS CONDUCTED
(III) TEST METHOD:

TESTING ITEM T	ESTING METHOD	REPORTING LIMIT
CADMIUM (Cd) CONTENT	WITH REFERENCE TO IEC 62321 EDITION 1.0:2008 IN CLAUSE 8/9/10, BY MICROWAVE DIGESTION UNTIL THE TESTED SAMPLES ARE TOTALLY DISSOLVED AND DETERMINED BY ICP-OES.	2 ppm
LEAD (Pb) CONTENT	WITH REFERENCE TO IEC 62321 EDITION 1.0:2008 IN CLAUSE 8/9/10, BY MICROWAVE DIGESTION UNTIL THE TESTED SAMPLES ARE TOTALLY DISSOLVED AND DETERMINED BY ICP-OES.	2 ppm
MERCURY (Hg) CONTENT	WITH REFERENCE TO IEC 62321 EDITION 1.0:2008 IN CLAUSE 7, BY MICROWAVE DIGESTION UNTIL THE TESTED SAMPLES ARE TOTALLY DISSOLVED AND DETERMINED BY ICP-OES.	2 ppm
CHROMIUM VI (CR ⁶⁺) CONTENT	WITH REFERENCE TO IEC 62321 EDITION 1.0:2008 IN ANNEX C, BY ALKALINE DIGESTION AND DETERMINED BY UV-VIS SPECTROPHOTOMETER.	1 ppm
POLYBROMINATED BIPHENYLS (PBBs)	WITH REFERENCE TO IEC 62321 EDITION 1.0:2008 IN ANNEX A, BY SOLVENT EXTRACTION AND DETERMINED BY GC-MSD AND FURTHER HPLC CONFIRMATION WHEN NECESSARY.	5 ppm
POLYBROMINATED DIPHENYL ETHERS (PBDEs)	WITH REFERENCE TO IEC 62321 EDITION 1.0:2008 IN ANNEX A, BY SOLVENT EXTRACTION AND DETERMINED BY GC-MSD AND FURTHER HPLC CONFIRMATION WHEN NECESSARY.	5 ppm

REMARK: REPORTING LIMIT = QUANTITATION LIMIT OF ANALYZE IN SAMPLE

TO BE CONTINUED

TESTS CONDUCTED

(IV) MEASUREMENT FLOWCHART:

TEST FOR Cd/ Pb/ Hg/Cr (VI)/ PBBs/PBDES CONTENTS

REFERENCE STANDARD: IEC 62321 EDITION 1.0:2008

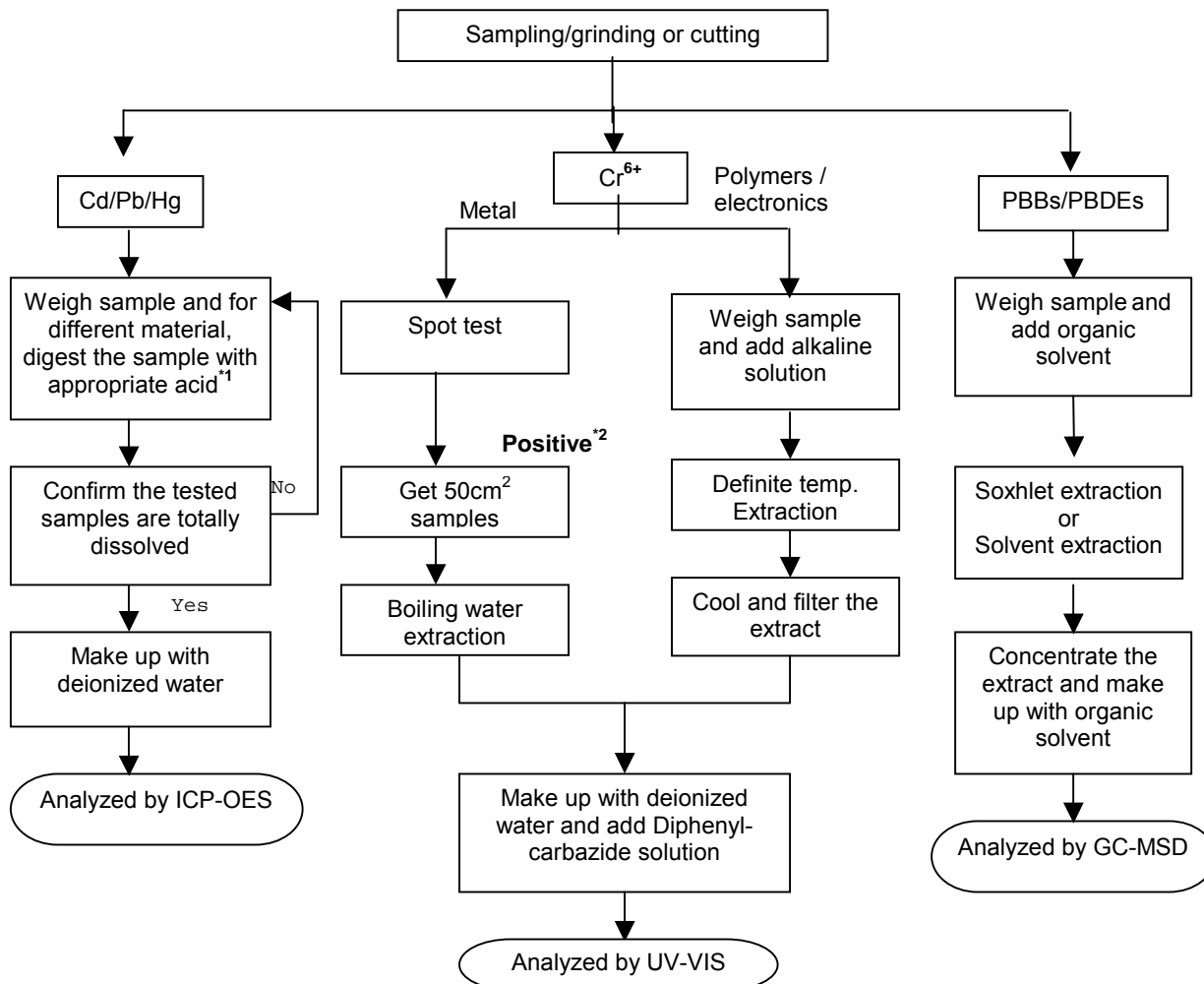

REMARKS:

*1: LIST OF APPROPRIATE ACID:

MATERIAL	ACID ADDED FOR DIGESTION
POLYMERS HNO	₃ HCL, HF, H ₂ O ₂ , H ₃ BO ₃
METALS HNO	₃ HCL, HF
ELECTRONICS HNO	₃ HCL, H ₂ O ₂ , HBF ₄

*2: IF THE RESULT OF SPOT TEST IS POSITIVE, CHROMIUM (VI) WOULD BE DETERMINED AS DETECTED.

TO BE CONTINUED

TESTS CONDUCTED

(V) MEASUREMENT FLOWCHART:

TEST FOR HALOGEN CONTENT

REFERENCE STANDARD: EN 14582

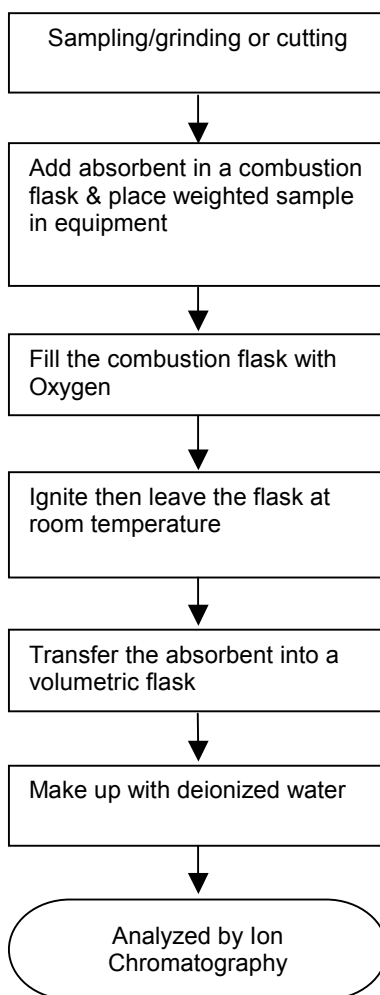

TO BE CONTINUED

**TEST REPORT**

NUMBER: SH AH00355836

TESTS CONDUCTED

2 (I) Test Result Summary :

<u>Testing Item</u>	<u>Result (ppm)</u>
Halogen Content	
Fluorine (F)	ND
Chlorine (Cl)	100
Bromine (Br)	ND
Iodine (I)	ND

Remarks: ppm = Parts per million = mg/kg

N D = Not detected

Responsibility Of Chemist : Grace Wang

(III) Test Method:

<u>Testing Item T</u>	<u>Testing Method R</u>	<u>Reporting Limit</u>
Halogen Content	With reference to EN 14582:2007 by combustion flask with oxygen and determined by ion chromatography	50 ppm

Remark: Reporting limit = Quantitation limit of analyte in sample

Date Sample Received : Dec.5, 2012

Testing Period : Dec.5, 2012 To Dec.11, 2012

TO BE CONTINUED

TESTS CONDUCTED
(IV) Measurement Flowchart:

Test For Halogen Content
Reference Standard: EN 14582

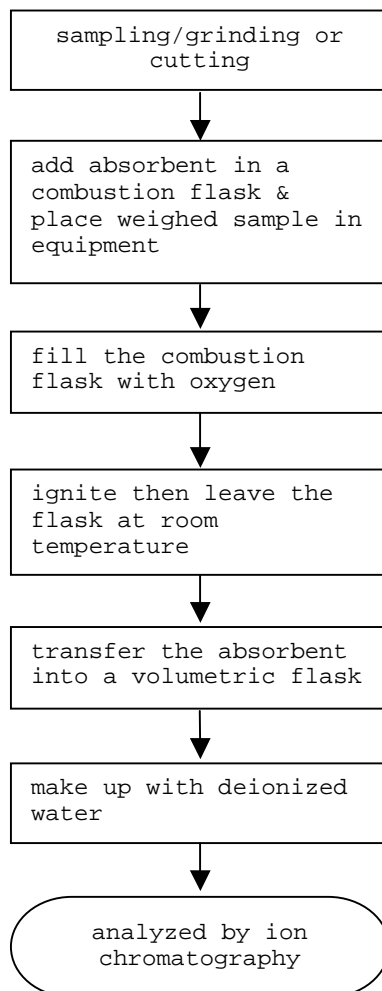

TO BE CONTINUED

TESTS CONDUCTED

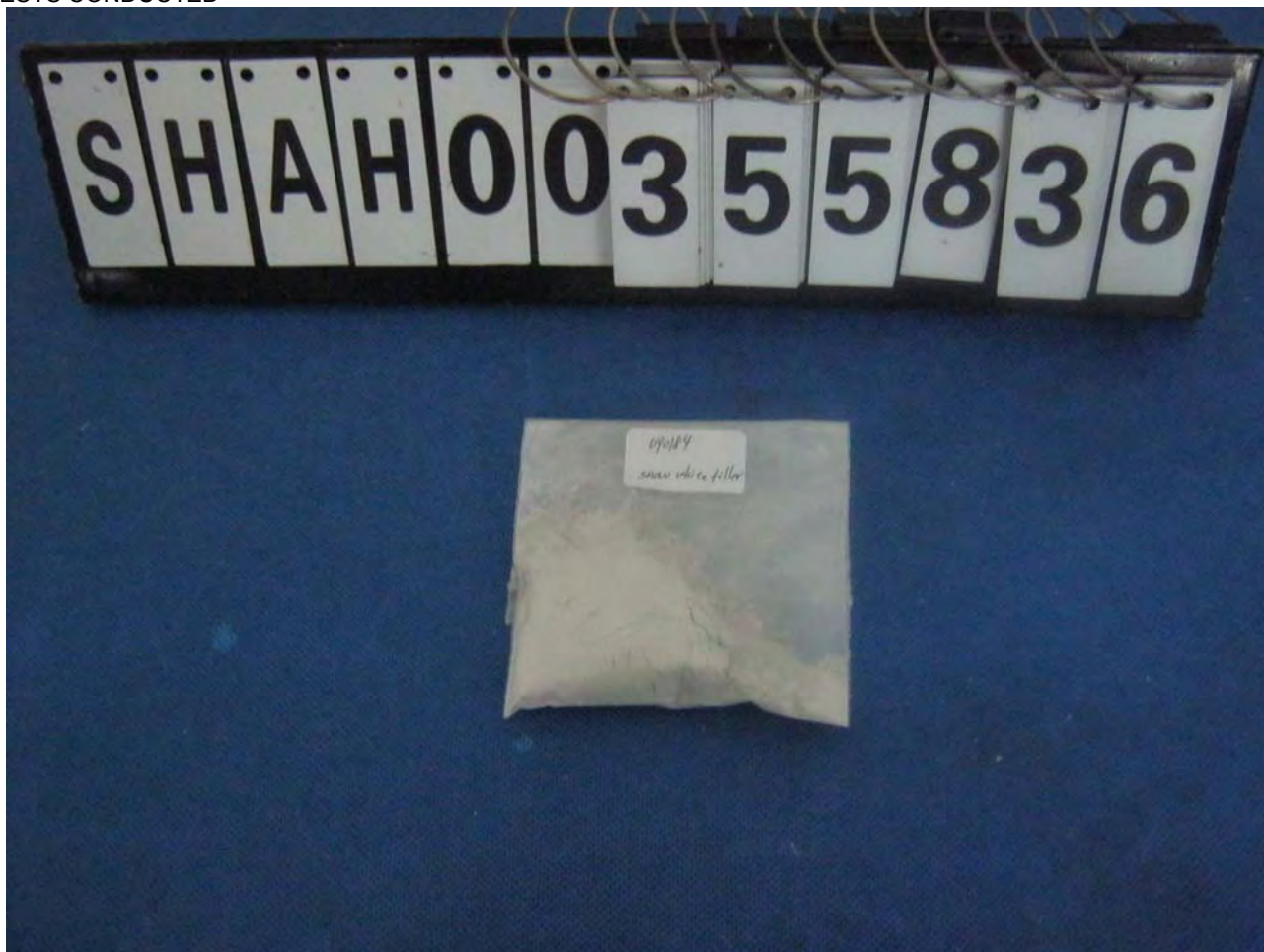

END OF REPORT

This report is made solely on the basis of your instructions and/or information and materials supplied by you. It is not intended to be a recommendation for any particular course of action. Intertek does not accept a duty of care or any other responsibility to any person other than the Client in respect of this report and only accepts liability to the Client insofar as is expressly contained in the terms and conditions governing Intertek's provision of services to you. Intertek makes no warranties or representations either express or implied with respect to this report save as provided for in those terms and conditions. We have aimed to conduct the Review on a diligent and careful basis and we do not accept any liability to you for any loss arising out of or in connection with this report, in contract, tort, by statute or otherwise, except in the event of our gross negligence or wilful misconduct.



TEST REPORT

NUMBER: SH AH00346635

APPLICANT: LITTELFUSE, INC.
800 E. NORTHWEST HWY
ATT N: A.DIVIETRO/D.UNTIEDT

DATE: OCT 29, 2012

SAMPLE DESCRIPTION:

ONE (1) SUBMITTED SAMPLE SAID TO BE **RED INK.**
PART DESCRIPTION : INK-RED.
PART NUMBER : 425901.
DATE SAMPLE RECEIVED : OCTOBER.19, 2012.
DATE TEST STARTED : OCTOBER.19, 2012.

TESTS CONDUCTED:

AS REQUESTED BY THE APPLICANT, FOR DETAILS REFER TO ATTACHED PAGE(S)

TO BE CONTINUED

AUTHORIZED BY:
FOR INTERTEK TESTING SERVICES
LTD., SHANGHAI

JACOB LIN
GENERAL MANAGER

TESTS CONDUCTED

1 (I) Test Result Summary :

Testing Item	Result (ppm)
Heavy Metal	
Cadmium (Cd) content	ND
Lead (Pb) content	ND
Mercury (Hg) content	ND
Chromium VI (Cr ⁶⁺) content	ND
Polybrominated Biphenyls (PBBs)	
Monobrominated Biphenyls (MonoBB)	ND
Dibrominated Biphenyls (DiBB)	ND
Tribrominated Biphenyls (TriBB)	ND
Tetrabrominated Biphenyls (TetraBB)	ND
Pentabrominated Biphenyls (PentaBB)	ND
Hexabrominated Biphenyls (HexaBB)	ND
Heptabrominated Biphenyls (HeptaBB)	ND
Octabrominated Biphenyls (OctaBB)	ND
Nonabrominated Biphenyls (NonaBB)	ND
Decabrominated Biphenyl (DecaBB)	ND
Polybrominated Diphenyl Ethers (PBDEs)	
Monobrominated Diphenyl Ethers (MonoBDE)	ND
Dibrominated Diphenyl Ethers (DiBDE)	ND
Tribrominated Diphenyl Ethers (TriBDE)	ND
Tetrabrominated Diphenyl Ethers (TetraBDE)	ND
Pentabrominated Diphenyl Ethers (PentaBDE)	ND
Hexabrominated Diphenyl Ethers (HexaBDE)	ND
Heptabrominated Diphenyl Ethers (HeptaBDE)	ND
Octabrominated Diphenyl Ethers (OctaBDE)	ND
Nonabrominated Diphenyl Ethers (NonaBDE)	ND
Decabrominated Diphenyl Ether (DecaBDE)	ND

(III) Test Method:

Testing Item T	Testing Method R	Reporting Limit
Cadmium (Cd) content	With reference to IEC 62321 edition 1.0:2008 in clause 8/9/10, by microwave digestion until the tested samples are totally dissolved and determined by ICP-OES.	2 ppm
Lead (Pb) content	With reference to IEC 62321 edition 1.0:2008 in clause 8/9/10, by microwave digestion until the tested samples are totally dissolved and determined by ICP-OES.	2 ppm
Mercury (Hg) content	With reference to IEC 62321 edition 1.0:2008 in clause 7, by microwave digestion until the tested samples are totally dissolved and determined by ICP-OES.	2 ppm
Chromium VI (Cr ⁶⁺) content	With reference to IEC 62321 edition 1.0:2008 in annex C, by alkaline digestion and determined by UV-Vis spectrophotometer.	1 ppm
Polybrominated Biphenyls (PBBs)	With reference to IEC 62321 edition 1.0:2008 in annex A, by solvent extraction and determined by GC-MSD and further HPLC confirmation when necessary.	5 ppm
Polybrominated Diphenyl Ethers (PBDEs)	With reference to IEC 62321 edition 1.0:2008 in annex A, by solvent extraction and determined by GC-MSD and further HPLC confirmation when necessary.	5 ppm

Remark: Reporting limit = Quantitation limit of analyte in sample

TO BE CONTINUED

TESTS CONDUCTED

(IV) Measurement Flowchart:

Test For Cd/Pb/Hg/Chromium (VI)/PBBs/PBDEs Contents

Reference Standard: IEC 62321 edition 1.0:2008

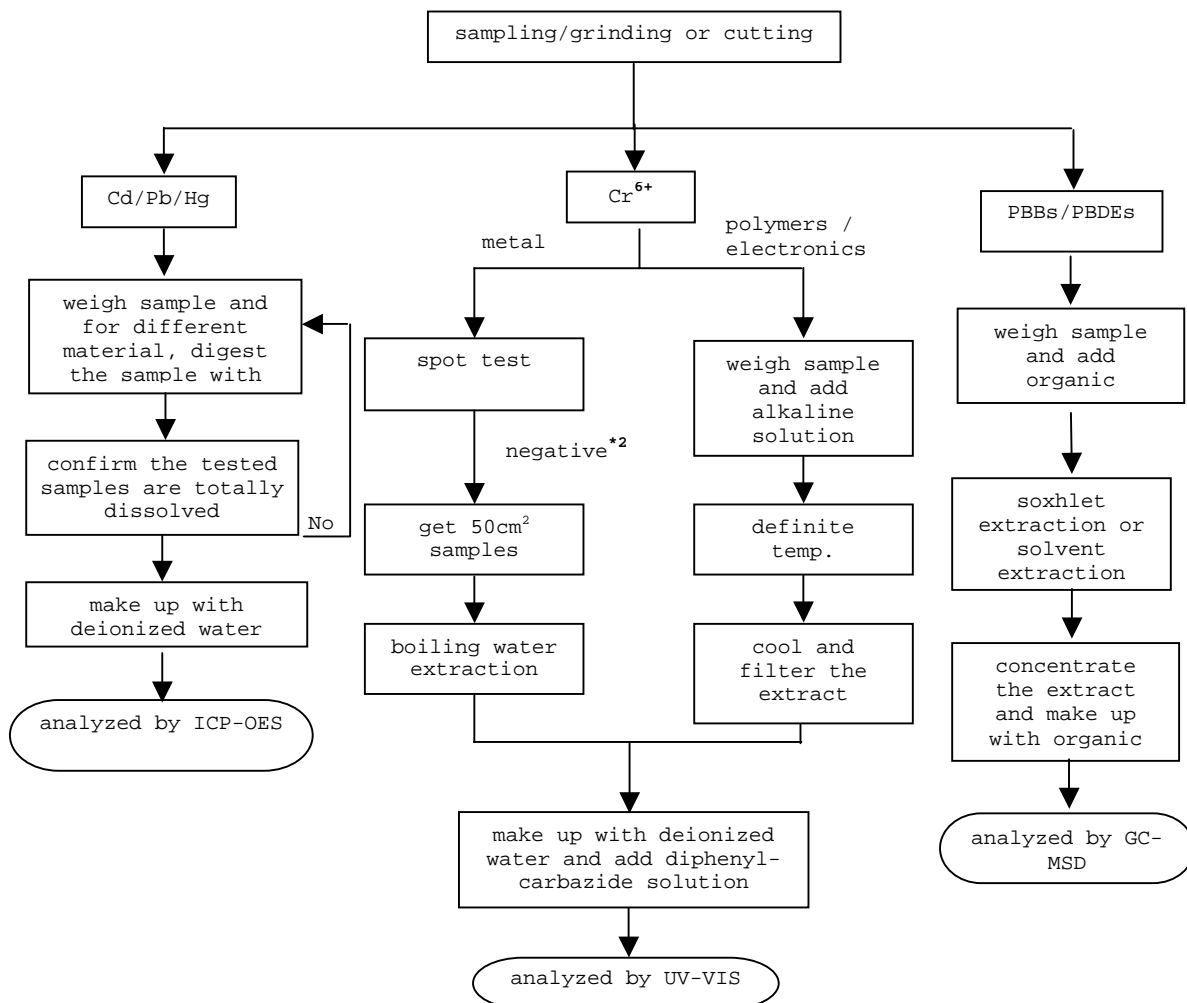

REMARKS:

*1: List of appropriate acid:

Material	Acid added for digestion
Polymers	HNO ₃ ,HCl,HF,H ₂ O ₂ ,H ₃ BO ₃
Metals HNO	₃ ,HCl,HF
Electronics H	NO ₃ ,HCl,H ₂ O ₂ ,HBF ₄

*2: If the result of spot test is positive, Chromium VI would be determined as detected.

TO BE CONTINUED

**TEST REPORT**

NUMBER: SH AH00346635

TESTS CONDUCTED

2 (I) Test Result Summary :

Testing Item	Result (ppm)
Halogen Content	
Fluorine (F)	ND
Chlorine (Cl)	1000
Bromine (Br)	ND
Iodine (I)	ND

Remarks: ppm = Parts per million = mg/kg

ND = Not detected

Responsibility Of Chemist : Leaf Liu

(III) Test Method:

Testing Item T	Testing Method R	Reporting Limit
Halogen Content	With reference to EN 14582:2007 by combustion flask with oxygen and determined by ion chromatography	50 ppm

Remark: Reporting limit = Quantitation limit of analyte in sample

TO BE CONTINUED

TESTS CONDUCTED
(IV) Measurement Flowchart:

Test For Halogen Content
Reference Standard: EN 14582

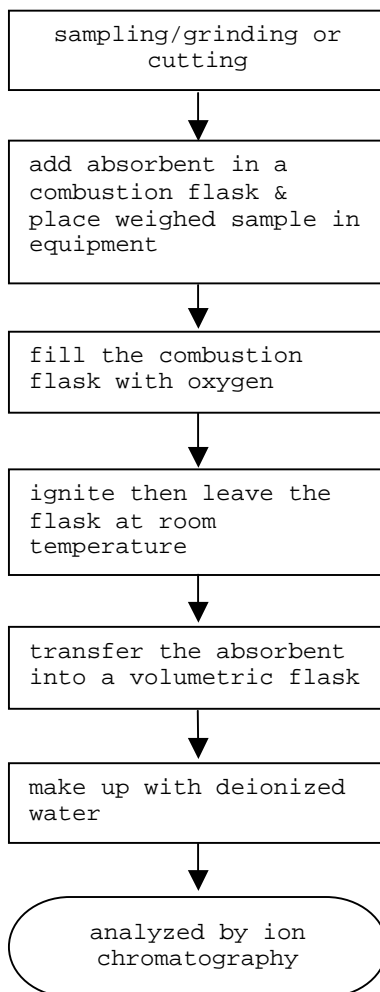

TO BE CONTINUED



TEST REPORT

NUMBER: SH AH00346635

TESTS CONDUCTED

3 (A) TEST RESULT SUMMARY:

TESTING ITEM R	RESULT(ppm)
HBCD (HEXABROMOCYCLODODECANE)	ND

REMARKS:

ppm = PARTS PER MILLION = mg/kg

ND = NOT DETECTED

(B) TEST METHOD :

TESTING ITEM TE	TESTING METHOD	REPORTING LIMIT
HBCD (HEXABROMOCYCLODODECANE)	WITH REFERENCE TO USEPA 3540C, BY SOLVENT EXTRACTION AND DETERMINED BY GC/MS	10 ppm

TO BE CONTINUED

TESTS CONDUCTED

MEASUREMENT FLOWCHART:

TEST FOR HBCD (HEXABROMOCYCLODODECANE) CONTENT

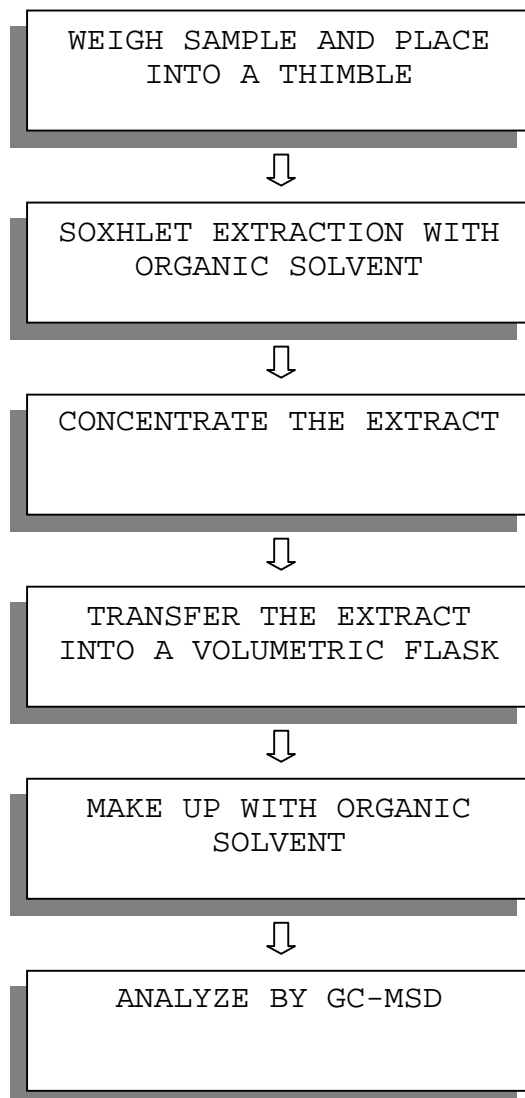

TO BE CONTINUED

TEST REPORT

NUMBER: SH AH00346635

TESTS CONDUCTED

4 PHT HALATE CONTENT TEST

WITH REFERENCE TO EN14372, BY GAS CHROMATOGRAPHY-MASS SPECTROMETRY (GC-MS) ANALYSIS.

<u>TESTED COMPOUND R</u>	<u>ESULT (%W/W)</u>	<u>LIMIT(%W/W)</u> <u>(MAX.)</u>
DIBUTYL PHTHALATE (DBP)	ND	---
DI(2-ETHYL HEXYL) PHTHALATE(DEHP)	ND	---
BENZYL BUTYL PHTHALATE (BBP)	ND	---
SUM OF THREE PHTHALATES	ND	0.1

REMARK: THE ABOVE LIMIT WAS QUOTED ACCORDING TO ANNEX XVII ITEMS 51 & 52 OF THE REACH REGULATION (EC) NO. 1907/2006 & AMENDMENT NO.552/2009 FOR PHTHALATE CONTENT IN TOYS AND CHILDREN CARE ARTICLES.

DETECTION LIMIT = 0.01%(W/W)
ND = NOT DETECTED

5 PHT HALATE CONTENT TEST

WITH REFERENCE TO CPSC-CH-C1001-09.3, BY GAS CHROMATOGRAPHY-MASS SPECTROMETRY (GC-MS) ANALYSIS.

<u>TESTED COMPOUND R</u>	<u>ESULT (%W/W)</u>	<u>LIMIT(%W/W)</u> <u>(MAX.)</u>
DI-BUTYL PHTHALATE (DBP)	ND	0.1
DI(2-ETHYL HEXYL) PHTHALATE(DEHP)	ND	0.1
BENZYL BUTYL PHTHALATE (BBP)	ND	0.1

REMARK: THE ABOVE LIMIT WAS QUOTED ACCORDING TO US CONSUMER PRODUCT SAFETY IMPROVEMENT ACT 2008 & AMENDMENT H.R.2715 FOR PROHIBITION ON SALE OF CERTAIN PRODUCTS CONTAINING SPECIFIED PHTHALATES.

DETECTION LIMIT = 0.01%(W/W)
ND = NOT DETECTED

DATE SAMPLE RECEIVED : OCT.19, 2012
TESTING PERIOD : OCT.19, 2012 TO OCT.23, 2012

TO BE CONTINUED

TESTS CONDUCTED
MEASUREMENT FLOWCHART:

TEST FOR PHTHALATES CONTENTS (EN14372)

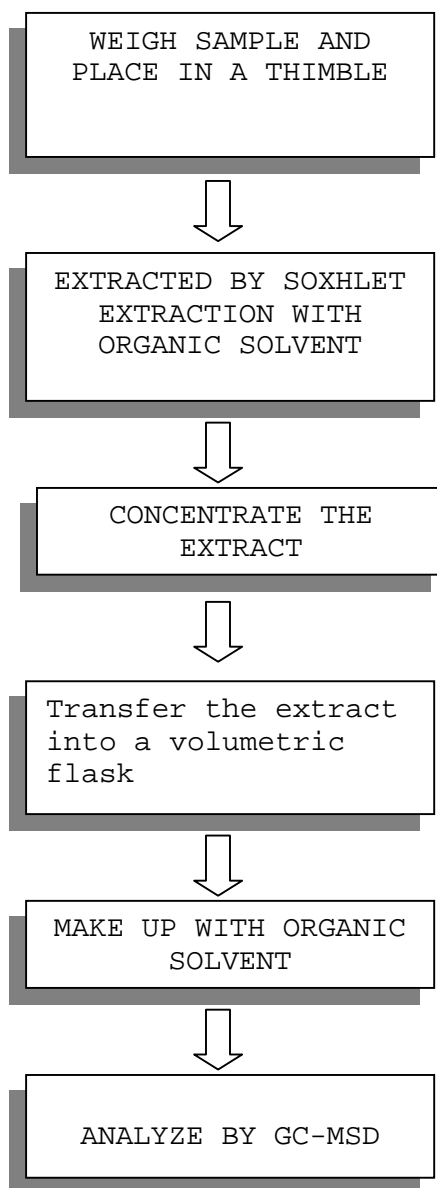

TO BE CONTINUED

TESTS CONDUCTED
MEASUREMENT FLOWCHART:

TEST FOR PHTHALATES CONTENTS (CPSC-CH-C1001-09.3)

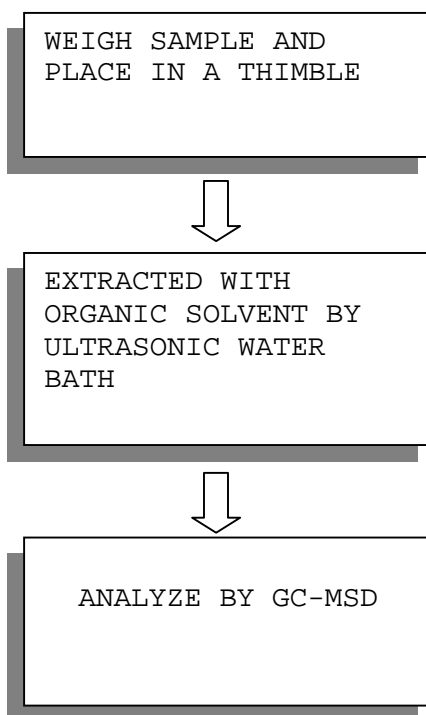

TO BE CONTINUED

TESTS CONDUCTED



END OF REPORT

This report is made solely on the basis of your instructions and/or information and materials supplied by you. It is not intended to be a recommendation for any particular course of action. Intertek does not accept a duty of care or any other responsibility to any person other than the Client in respect of this report and only accepts liability to the Client insofar as is expressly contained in the terms and conditions governing Intertek's provision of services to you. Intertek makes no warranties or representations either express or implied with respect to this report save as provided for in those terms and conditions. We have aimed to conduct the Review on a diligent and careful basis and we do not accept any liability to you for any loss arising out of or in connection with this report, in contract, tort, by statute or otherwise, except in the event of our gross negligence or wilful misconduct.



TEST REPORT

NUMBER: SH AH00345635

APPLICANT: LITTELFUSE, INC.
800 E. NORTHWEST HWY
ATT N: A.DIVIETRO/D.UNTIEDT

DATE: OCT 29, 2012

SAMPLE DESCRIPTION:

ONE (1) SUBMITTED SAMPLE SAID TO BE **BLACK INK.**
PART DESCRIPTION : INK-BLACK.
PART NUMBER : 425902.
DATE SAMPLE RECEIVED : OCTOBER.15, 2012.
DATE TEST STARTED : OCTOBER.15, 2012.

TESTS CONDUCTED:

AS REQUESTED BY THE APPLICANT, FOR DETAILS REFER TO ATTACHED PAGE(S)

TO BE CONTINUED

AUTHORIZED BY:
FOR INTERTEK TESTING SERVICES
LTD., SHANGHAI

JACOB LIN
GENERAL MANAGER

TESTS CONDUCTED

1 (I) Test Result Summary :

Testing Item	Result (ppm)
Heavy Metal	
Cadmium (Cd) content	ND
Lead (Pb) content	ND
Mercury (Hg) content	ND
Chromium VI (Cr ⁶⁺) content	ND
Polybrominated Biphenyls (PBBs)	
Monobrominated Biphenyls (MonoBB)	ND
Dibrominated Biphenyls (DiBB)	ND
Tribrominated Biphenyls (TriBB)	ND
Tetrabrominated Biphenyls (TetraBB)	ND
Pentabrominated Biphenyls (PentaBB)	ND
Hexabrominated Biphenyls (HexaBB)	ND
Heptabrominated Biphenyls (HeptaBB)	ND
Octabrominated Biphenyls (OctaBB)	ND
Nonabrominated Biphenyls (NonaBB)	ND
Decabrominated Biphenyl (DecaBB)	ND
Polybrominated Diphenyl Ethers (PBDEs)	
Monobrominated Diphenyl Ethers (MonoBDE)	ND
Dibrominated Diphenyl Ethers (DiBDE)	ND
Tribrominated Diphenyl Ethers (TriBDE)	ND
Tetrabrominated Diphenyl Ethers (TetraBDE)	ND
Pentabrominated Diphenyl Ethers (PentaBDE)	ND
Hexabrominated Diphenyl Ethers (HexaBDE)	ND
Heptabrominated Diphenyl Ethers (HeptaBDE)	ND
Octabrominated Diphenyl Ethers (OctaBDE)	ND
Nonabrominated Diphenyl Ethers (NonaBDE)	ND
Decabrominated Diphenyl Ether (DecaBDE)	ND

(III) Test Method:

Testing Item T	Testing Method R	Reporting Limit
Cadmium (Cd) content	With reference to IEC 62321 edition 1.0:2008 in clause 8/9/10, by microwave digestion until the tested samples are totally dissolved and determined by ICP-OES.	2 ppm
Lead (Pb) content	With reference to IEC 62321 edition 1.0:2008 in clause 8/9/10, by microwave digestion until the tested samples are totally dissolved and determined by ICP-OES.	2 ppm
Mercury (Hg) content	With reference to IEC 62321 edition 1.0:2008 in clause 7, by microwave digestion until the tested samples are totally dissolved and determined by ICP-OES.	2 ppm
Chromium VI (Cr ⁶⁺) content	With reference to IEC 62321 edition 1.0:2008 in annex C, by alkaline digestion and determined by UV-Vis spectrophotometer.	1 ppm
Polybrominated Biphenyls (PBBs)	With reference to IEC 62321 edition 1.0:2008 in annex A, by solvent extraction and determined by GC-MSD and further HPLC confirmation when necessary.	5 ppm
Polybrominated Diphenyl Ethers (PBDEs)	With reference to IEC 62321 edition 1.0:2008 in annex A, by solvent extraction and determined by GC-MSD and further HPLC confirmation when necessary.	5 ppm

Remark: Reporting limit = Quantitation limit of analyte in sample

TO BE CONTINUED

TESTS CONDUCTED

(IV) Measurement Flowchart:

Test For Cd/Pb/Hg/Chromium (VI)/PBBs/PBDEs Contents

Reference Standard: IEC 62321 edition 1.0:2008

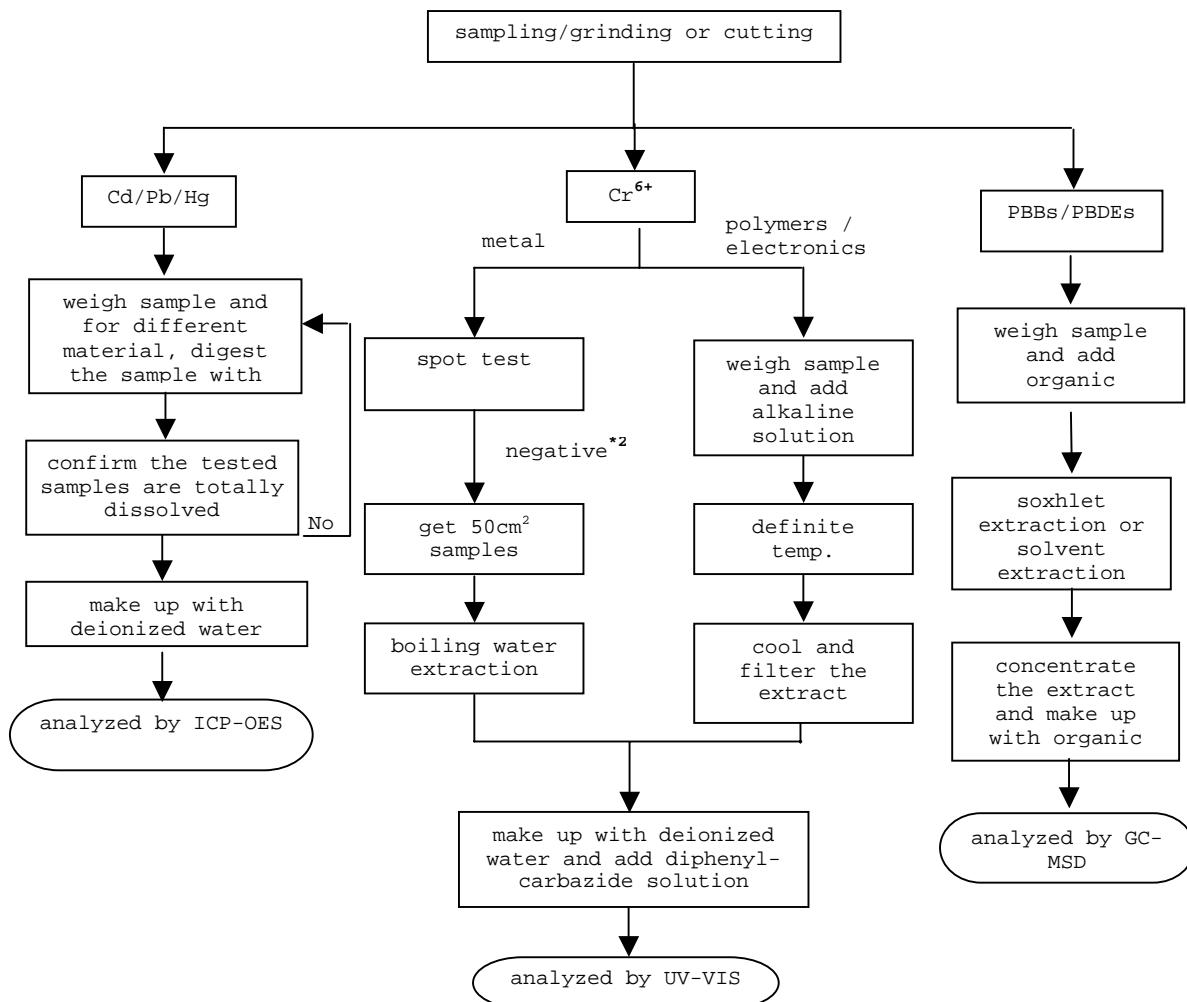

REMARKS:

*1: List of appropriate acid:

Material	Acid added for digestion
Polymers	HNO ₃ ,HCl,HF,H ₂ O ₂ ,H ₃ BO ₃
Metals HNO	₃ ,HCl,HF
Electronics H	NO ₃ ,HCl,H ₂ O ₂ ,HBF ₄

*2: If the result of spot test is positive, Chromium VI would be determined as detected.

TO BE CONTINUED

**TEST REPORT**

NUMBER: SH AH00345635

TESTS CONDUCTED

2 (I) Test Result Summary :

Testing Item	Result (ppm)
Halogen Content	
Fluorine (F)	ND
Chlorine (Cl)	150
Bromine (Br)	ND
Iodine (I)	ND

Remarks: ppm = Parts per million = mg/kg
ND = Not detected

Responsibility Of Chemist : Leaf Liu

(III) Test Method:

Testing Item T	Testing Method R	Reporting Limit
Halogen Content	With reference to EN 14582:2007 by combustion flask with oxygen and determined by ion chromatography	50 ppm

Remark: Reporting limit = Quantitation limit of analyte in sample

TO BE CONTINUED

Intertek Testing Services Ltd., Shanghai

Block B, Jinling Business Square, No.801 YiShan Road, Shanghai, China. 200233

上海天祥質量技術服務有限公司

上海市宜山路 801 號金陵商務廣場 B 座 200233

Telephone: +86 21 6120 6060 Facsimile: +86 21 6127 9740

www.intertek.com www.intertek.com.cn

TESTS CONDUCTED

(IV) Measurement Flowchart:

Test For Halogen Content
Reference Standard: EN 14582

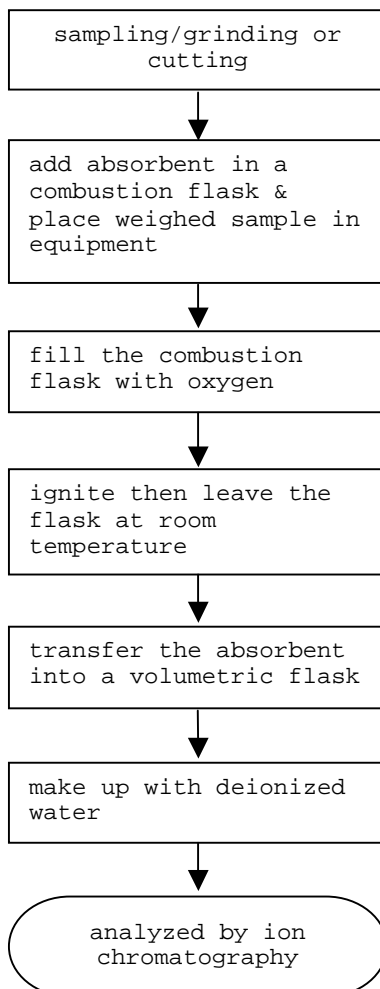

TO BE CONTINUED



TEST REPORT

NUMBER: SH AH00345635

TESTS CONDUCTED

3 (A) TEST RESULT SUMMARY:

TESTING ITEM R	RESULT(ppm)
HBCD (HEXABROMOCYCLODODECANE)	ND

REMARKS:

ppm = PARTS PER MILLION = mg/kg

ND = NOT DETECTED

(B) TEST METHOD :

TESTING ITEM TE	TESTING METHOD	REPORTING LIMIT
HBCD (HEXABROMOCYCLODODECANE)	WITH REFERENCE TO USEPA 3540C, BY SOLVENT EXTRACTION AND DETERMINED BY GC/MS	10 ppm

TO BE CONTINUED

TESTS CONDUCTED

MEASUREMENT FLOWCHART:

TEST FOR HBCD (HEXABROMOCYCLODODECANE) CONTENT

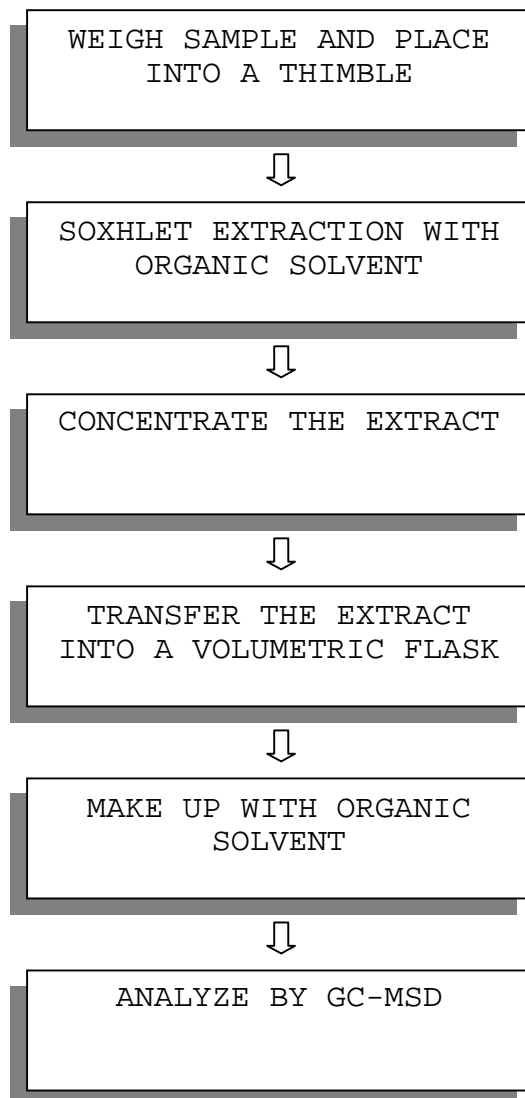
*****
TO BE CONTINUED

TESTS CONDUCTED

4 PHT HALATE CONTENT TEST

WITH REFERENCE TO EN14372, BY GAS CHROMATOGRAPHY-MASS SPECTROMETRY (GC-MS) ANALYSIS.

<u>TESTED COMPOUND R</u>	<u>ESULT (%W/W)</u>	<u>LIMIT(%W/W)</u> <u>(MAX.)</u>
DIBUTYL PHTHALATE (DBP)	ND	---
DI(2-ETHYL HEXYL) PHTHALATE(DEHP)	ND	---
BENZYL BUTYL PHTHALATE (BBP)	ND	---
SUM OF THREE PHTHALATES	ND	0.1

REMARK: THE ABOVE LIMIT WAS QUOTED ACCORDING TO ANNEX XVII ITEMS 51 & 52 OF THE REACH REGULATION (EC) NO. 1907/2006 & AMENDMENT NO.552/2009 FOR PHTHALATE CONTENT IN TOYS AND CHILDREN CARE ARTICLES.

DETECTION LIMIT = 0.01%(W/W)
ND = NOT DETECTED

5 PHT HALATE CONTENT TEST

WITH REFERENCE TO CPSC-CH-C1001-09.3, BY GAS CHROMATOGRAPHY-MASS SPECTROMETRY (GC-MS) ANALYSIS.

<u>TESTED COMPOUND R</u>	<u>ESULT (%W/W)</u>	<u>LIMIT(%W/W)</u> <u>(MAX.)</u>
DI-BUTYL PHTHALATE (DBP)	ND	0.1
DI(2-ETHYL HEXYL) PHTHALATE(DEHP)	ND	0.1
BENZYL BUTYL PHTHALATE (BBP)	ND	0.1

REMARK: THE ABOVE LIMIT WAS QUOTED ACCORDING TO US CONSUMER PRODUCT SAFETY IMPROVEMENT ACT 2008 & AMENDMENT H.R.2715 FOR PROHIBITION ON SALE OF CERTAIN PRODUCTS CONTAINING SPECIFIED PHTHALATES.

DETECTION LIMIT = 0.01%(W/W)
ND = NOT DETECTED

DATE SAMPLE RECEIVED: OCT.15, 2012

TESTING PERIOD : OCT.15, 2012 TO OCT.18, 2012

TO BE CONTINUED

TESTS CONDUCTED

MEASUREMENT FLOWCHART:

TEST FOR PHTHALATES CONTENTS (EN14372)

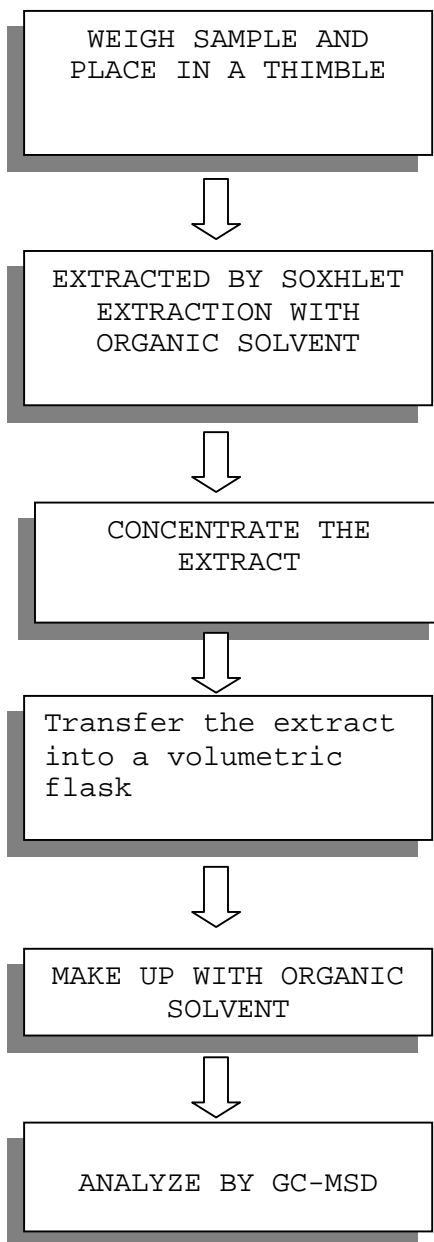

TO BE CONTINUED

TESTS CONDUCTED

MEASUREMENT FLOWCHART:

TEST FOR PHTHALATES CONTENTS (CPSC-CH-C1001-09.3)

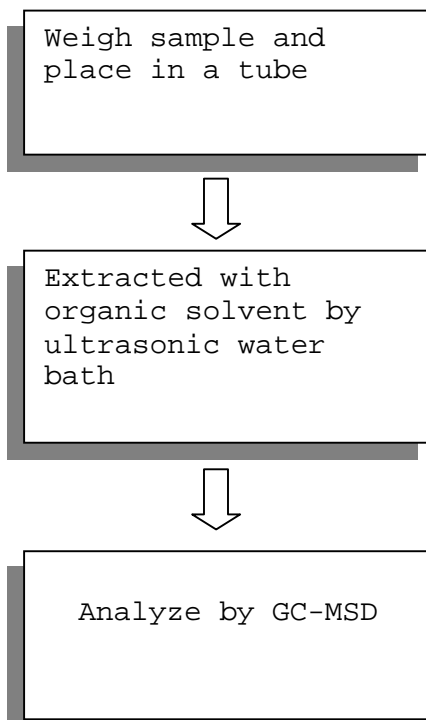

TO BE CONTINUED

TESTS CONDUCTED



SHAH00345635

END OF REPORT

This report is made solely on the basis of your instructions and/or information and materials supplied by you. It is not intended to be a recommendation for any particular course of action. Intertek does not accept a duty of care or any other responsibility to any person other than the Client in respect of this report and only accepts liability to the Client insofar as is expressly contained in the terms and conditions governing Intertek's provision of services to you. Intertek makes no warranties or representations either express or implied with respect to this report save as provided for in those terms and conditions. We have aimed to conduct the Review on a diligent and careful basis and we do not accept any liability to you for any loss arising out of or in connection with this report, in contract, tort, by statute or otherwise, except in the event of our gross negligence or wilful misconduct.



TEST REPORT

NUMBER: SH AH00345415

APPLICANT: LITTELFUSE, INC.
800 E. NORTHWEST HWY
AT TN: A.DIVIETRO/D.UNTIEDT

DATE: OCT 26, 2012

SAMPLE DESCRIPTION:

ONE (1) SUBMITTED SAMPLE SAID TO BE **BLUE INK.**
PART DESCRIPTION : INK-BLUE.
PART NUMBER : 425904.
DATE SAMPLE RECEIVED : OCTOBER.15, 2012.
DATE TEST STARTED : OCTOBER.15, 2012.

TESTS CONDUCTED:

AS REQUESTED BY THE APPLICANT, FOR DETAILS REFER TO ATTACHED PAGE(S)

TO BE CONTINUED

AUTHORIZED BY:
FOR INTERTEK TESTING SERVICES
LTD., SHANGHAI

JACOB LIN
GENERAL MANAGER

TESTS CONDUCTED

1 (I) Test Result Summary :

Testing Item	Result (ppm)
Heavy Metal	
Cadmium (Cd) content	ND
Lead (Pb) content	ND
Mercury (Hg) content	ND
Chromium VI (Cr ⁶⁺) content	ND
Polybrominated Biphenyls (PBBs)	
Monobrominated Biphenyls (MonoBB)	ND
Dibrominated Biphenyls (DiBB)	ND
Tribrominated Biphenyls (TriBB)	ND
Tetrabrominated Biphenyls (TetraBB)	ND
Pentabrominated Biphenyls (PentaBB)	ND
Hexabrominated Biphenyls (HexaBB)	ND
Heptabrominated Biphenyls (HeptaBB)	ND
Octabrominated Biphenyls (OctaBB)	ND
Nonabrominated Biphenyls (NonaBB)	ND
Decabrominated Biphenyl (DecaBB)	ND
Polybrominated Diphenyl Ethers (PBDEs)	
Monobrominated Diphenyl Ethers (MonoBDE)	ND
Dibrominated Diphenyl Ethers (DiBDE)	ND
Tribrominated Diphenyl Ethers (TriBDE)	ND
Tetrabrominated Diphenyl Ethers (TetraBDE)	ND
Pentabrominated Diphenyl Ethers (PentaBDE)	ND
Hexabrominated Diphenyl Ethers (HexaBDE)	ND
Heptabrominated Diphenyl Ethers (HeptaBDE)	ND
Octabrominated Diphenyl Ethers (OctaBDE)	ND
Nonabrominated Diphenyl Ethers (NonaBDE)	ND
Decabrominated Diphenyl Ether (DecaBDE)	ND

(III) Test Method:

Testing Item T	Testing Method R	Reporting Limit
Cadmium (Cd) content	With reference to IEC 62321 edition 1.0:2008 in clause 8/9/10, by microwave digestion until the tested samples are totally dissolved and determined by ICP-OES.	2 ppm
Lead (Pb) content	With reference to IEC 62321 edition 1.0:2008 in clause 8/9/10, by microwave digestion until the tested samples are totally dissolved and determined by ICP-OES.	2 ppm
Mercury (Hg) content	With reference to IEC 62321 edition 1.0:2008 in clause 7, by microwave digestion until the tested samples are totally dissolved and determined by ICP-OES.	2 ppm
Chromium VI (Cr ⁶⁺) content	With reference to IEC 62321 edition 1.0:2008 in annex C, by alkaline digestion and determined by UV-Vis spectrophotometer.	1 ppm
Polybrominated Biphenyls (PBBs)	With reference to IEC 62321 edition 1.0:2008 in annex A, by solvent extraction and determined by GC-MSD and further HPLC confirmation when necessary.	5 ppm
Polybrominated Diphenyl Ethers (PBDEs)	With reference to IEC 62321 edition 1.0:2008 in annex A, by solvent extraction and determined by GC-MSD and further HPLC confirmation when necessary.	5 ppm

Remark: Reporting limit = Quantitation limit of analyte in sample

TO BE CONTINUED

TESTS CONDUCTED
(IV) Measurement Flowchart:

Test For Cd/Pb/Hg/Chromium (VI)/PBBs/PBDEs Contents
Reference Standard: IEC 62321 edition 1.0:2008

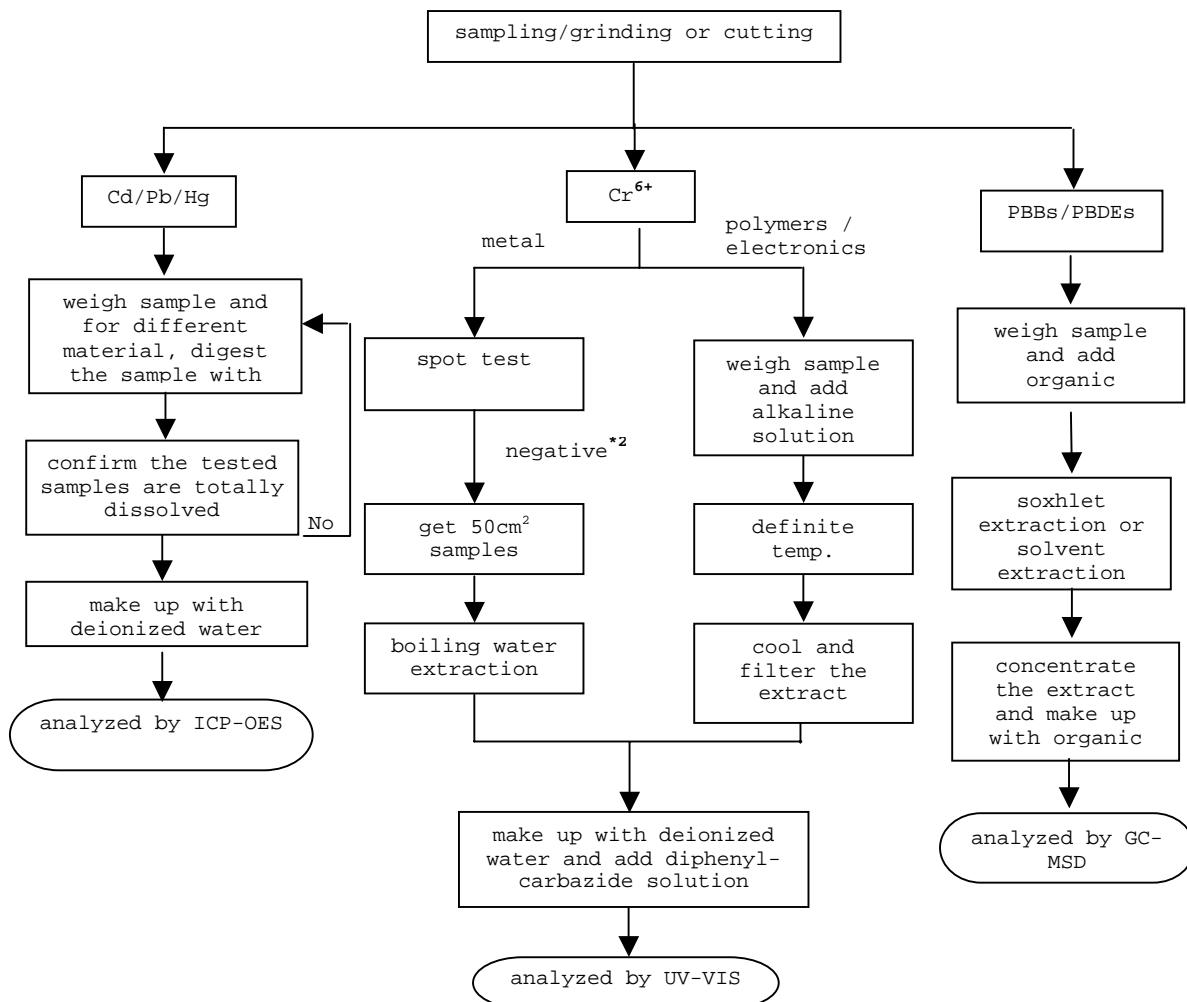

REMARKS:

*1: List of appropriate acid:

Material	Acid added for digestion
Polymers	HNO ₃ ,HCl,HF,H ₂ O ₂ ,H ₃ BO ₃
Metals HNO	₃ HCl,HF
Electronics H	NO ₃ ,HCl,H ₂ O ₂ ,HBF ₄

*2: If the result of spot test is positive, Chromium VI would be determined as detected.

TO BE CONTINUED

**TEST REPORT**

NUMBER: SH AH00345415

TESTS CONDUCTED

2 (I) Test Result Summary :

Testing Item	Result (ppm)
Halogen Content	
Fluorine (F)	ND
Chlorine (Cl)	600
Bromine (Br)	ND
Iodine (I)	ND

Remarks: ppm = Parts per million = mg/kg

N D = Not detected

Responsibility Of Chemist : Leaf Liu

(III) Test Method:

Testing Item T	Testing Method R	Reporting Limit
Halogen Content	With reference to EN 14582:2007 by combustion flask with oxygen and determined by ion chromatography	50 ppm

Remark: Reporting limit = Quantitation limit of analyte in sample

TO BE CONTINUED

TESTS CONDUCTED

(IV) Measurement Flowchart:

Test For Halogen Content
Reference Standard: EN 14582

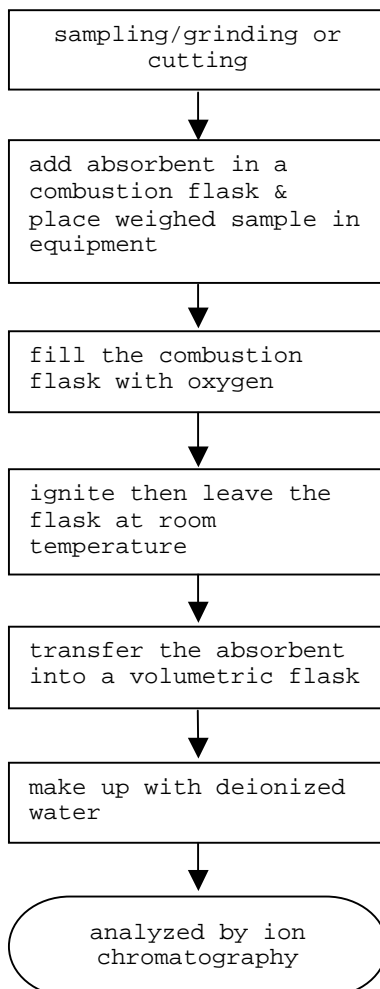

TO BE CONTINUED



TEST REPORT

NUMBER: SH AH00345415

TESTS CONDUCTED

3 (A) TEST RESULT SUMMARY:

TESTING ITEM R	RESULT(ppm)
HBCD (HEXABROMOCYCLODODECANE)	ND

REMARKS:

ppm = PARTS PER MILLION = mg/kg

ND = NOT DETECTED

(B) TEST METHOD :

TESTING ITEM T	TESTING METHOD	REPORTING LIMIT
HBCD (HEXABROMOCYCLODODECANE)	WITH REFERENCE TO USEPA 3540C, BY SOLVENT EXTRACTION AND DETERMINED BY GC/MS	10 ppm

TO BE CONTINUED

TESTS CONDUCTED
MEASUREMENT FLOWCHART:

TEST FOR HBCD (HEXABROMOCYCLODODECANE) CONTENT

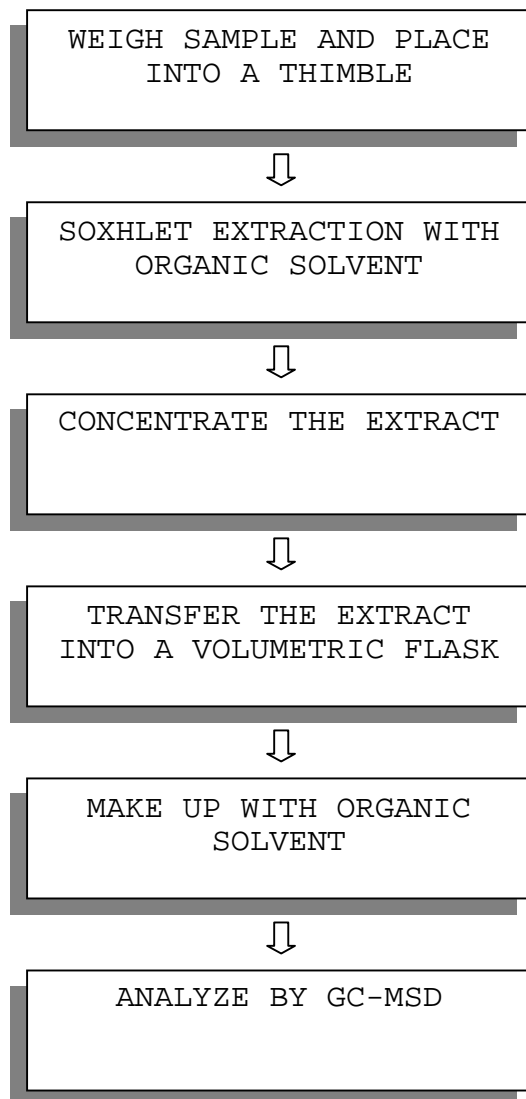

TO BE CONTINUED

TESTS CONDUCTED

4 PHthalate Content Test

WITH REFERENCE TO EN14372, BY GAS CHROMATOGRAPHY-MASS SPECTROMETRY (GC-MS) ANALYSIS.

<u>TESTED COMPOUND</u> RESULT	<u>(%,W/W)</u>	<u>LIMIT(%,W/W)</u> <u>(MAX.)</u>
DIBUTYL PHTHALATE (DBP)	ND	---
DI(2-ETHYL HEXYL) PHTHALATE(DEHP)	ND	---
BENZYL BUTYL PHTHALATE (BBP)	ND	---
SUM OF THREE PHTHALATES	ND	0.1

REMARK: THE ABOVE LIMIT WAS QUOTED ACCORDING TO ANNEX XVII ITEMS 51 & 52 OF THE REACH REGULATION (EC) NO. 1907/2006 & AMENDMENT NO.552/2009 FOR PHTHALATE CONTENT IN TOYS AND CHILDREN CARE ARTICLES.

DETECTION LIMIT = 0.01%(W/W)
ND = NOT DETECTED

5 PHthalate Content Test

WITH REFERENCE TO CPSC-CH-C1001-09.3, BY GAS CHROMATOGRAPHY-MASS SPECTROMETRY (GC-MS) ANALYSIS.

<u>TESTED COMPOUND</u> RESULT	<u>(%,W/W)</u>	<u>LIMIT(%,W/W)</u> <u>(MAX.)</u>
DI-BUTYL PHTHALATE (DBP)	ND	0.1
DI(2-ETHYL HEXYL) PHTHALATE(DEHP)	ND	0.1
BENZYL BUTYL PHTHALATE (BBP)	ND	0.1

REMARK: THE ABOVE LIMIT WAS QUOTED ACCORDING TO US CONSUMER PRODUCT SAFETY IMPROVEMENT ACT 2008 FOR PROHIBITION ON SALE OF CERTAIN PRODUCTS CONTAINING SPECIFIED PHTHALATES.

DETECTION LIMIT = 0.01%(W/W)
ND = NOT DETECTED

TO BE CONTINUED

TESTS CONDUCTED
MEASUREMENT FLOWCHART:

TEST FOR PHTHALATES CONTENTS (EN14372)

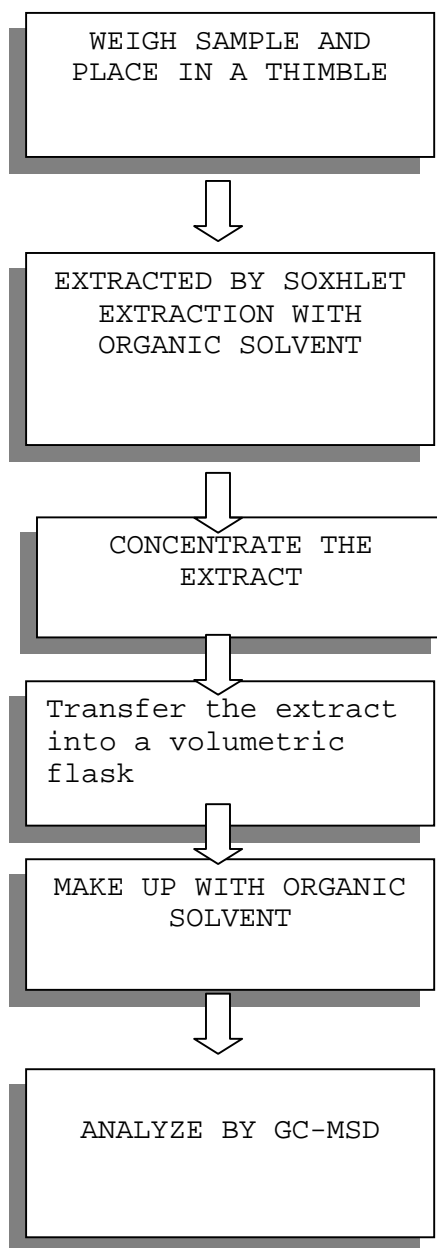

TO BE CONTINUED

TESTS CONDUCTED
MEASUREMENT FLOWCHART:

TEST FOR PHTHALATES CONTENTS (CPSC-CH-C1001-09.3)

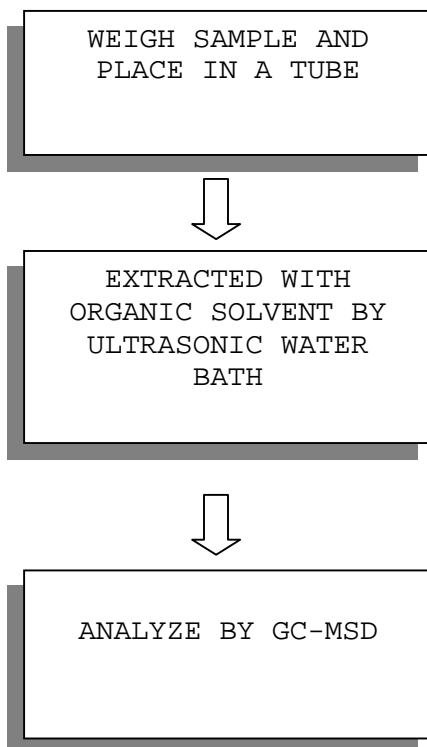

TO BE CONTINUED

TESTS CONDUCTED



END OF REPORT

This report is made solely on the basis of your instructions and/or information and materials supplied by you. It is not intended to be a recommendation for any particular course of action. Intertek does not accept a duty of care or any other responsibility to any person other than the Client in respect of this report and only accepts liability to the Client insofar as is expressly contained in the terms and conditions governing Intertek's provision of services to you. Intertek makes no warranties or representations either express or implied with respect to this report save as provided for in those terms and conditions. We have aimed to conduct the Review on a diligent and careful basis and we do not accept any liability to you for any loss arising out of or in connection with this report, in contract, tort, by statute or otherwise, except in the event of our gross negligence or wilful misconduct.



TEST REPORT

NUMBER: SH AH00345629

APPLICANT: LITTELFUSE, INC.
800 E. NORTHWEST HWY
AT TN: A.DIVIETRO/D.UNTIEDT

DATE: OCT 29, 2012

SAMPLE DESCRIPTION:

ONE (1) SUBMITTED SAMPLE SAID TO BE **ORANGE INK.**
PART DESCRIPTION : INK-ORANGE.
PART NUMBER : 425900.
DATE SAMPLE RECEIVED : OCTOBER.15, 2012.
DATE TEST STARTED : OCTOBER.15, 2012.

TESTS CONDUCTED:

AS REQUESTED BY THE APPLICANT, FOR DETAILS REFER TO ATTACHED PAGE(S)

TO BE CONTINUED

AUTHORIZED BY:
FOR INTERTEK TESTING SERVICES
LTD., SHANGHAI

JACOB LIN
GENERAL MANAGER

TESTS CONDUCTED

1 (I) Test Result Summary :

Testing Item	Result (ppm)
Heavy Metal	
Cadmium (Cd) content	ND
Lead (Pb) content	ND
Mercury (Hg) content	ND
Chromium VI (Cr ⁶⁺) content	ND
Polybrominated Biphenyls (PBBs)	
Monobrominated Biphenyls (MonoBB)	ND
Dibrominated Biphenyls (DiBB)	ND
Tribrominated Biphenyls (TriBB)	ND
Tetrabrominated Biphenyls (TetraBB)	ND
Pentabrominated Biphenyls (PentaBB)	ND
Hexabrominated Biphenyls (HexaBB)	ND
Heptabrominated Biphenyls (HeptaBB)	ND
Octabrominated Biphenyls (OctaBB)	ND
Nonabrominated Biphenyls (NonaBB)	ND
Decabrominated Biphenyl (DecaBB)	ND
Polybrominated Diphenyl Ethers (PBDEs)	
Monobrominated Diphenyl Ethers (MonoBDE)	ND
Dibrominated Diphenyl Ethers (DiBDE)	ND
Tribrominated Diphenyl Ethers (TriBDE)	ND
Tetrabrominated Diphenyl Ethers (TetraBDE)	ND
Pentabrominated Diphenyl Ethers (PentaBDE)	ND
Hexabrominated Diphenyl Ethers (HexaBDE)	ND
Heptabrominated Diphenyl Ethers (HeptaBDE)	ND
Octabrominated Diphenyl Ethers (OctaBDE)	ND
Nonabrominated Diphenyl Ethers (NonaBDE)	ND
Decabrominated Diphenyl Ether (DecaBDE)	ND

(III) Test Method:

Testing Item T	Testing Method R	Reporting Limit
Cadmium (Cd) content	With reference to IEC 62321 edition 1.0:2008 in clause 8/9/10, by microwave digestion until the tested samples are totally dissolved and determined by ICP-OES.	2 ppm
Lead (Pb) content	With reference to IEC 62321 edition 1.0:2008 in clause 8/9/10, by microwave digestion until the tested samples are totally dissolved and determined by ICP-OES.	2 ppm
Mercury (Hg) content	With reference to IEC 62321 edition 1.0:2008 in clause 7, by microwave digestion until the tested samples are totally dissolved and determined by ICP-OES.	2 ppm
Chromium VI (Cr ⁶⁺) content	With reference to IEC 62321 edition 1.0:2008 in annex C, by alkaline digestion and determined by UV-Vis spectrophotometer.	1 ppm
Polybrominated Biphenyls (PBBs)	With reference to IEC 62321 edition 1.0:2008 in annex A, by solvent extraction and determined by GC-MSD and further HPLC confirmation when necessary.	5 ppm
Polybrominated Diphenyl Ethers (PBDEs)	With reference to IEC 62321 edition 1.0:2008 in annex A, by solvent extraction and determined by GC-MSD and further HPLC confirmation when necessary.	5 ppm

Remark: Reporting limit = Quantitation limit of analyte in sample

TO BE CONTINUED

TESTS CONDUCTED

(IV) Measurement Flowchart:

Test For Cd/Pb/Hg/Chromium (VI)/PBBs/PBDEs Contents

Reference Standard: IEC 62321 edition 1.0:2008

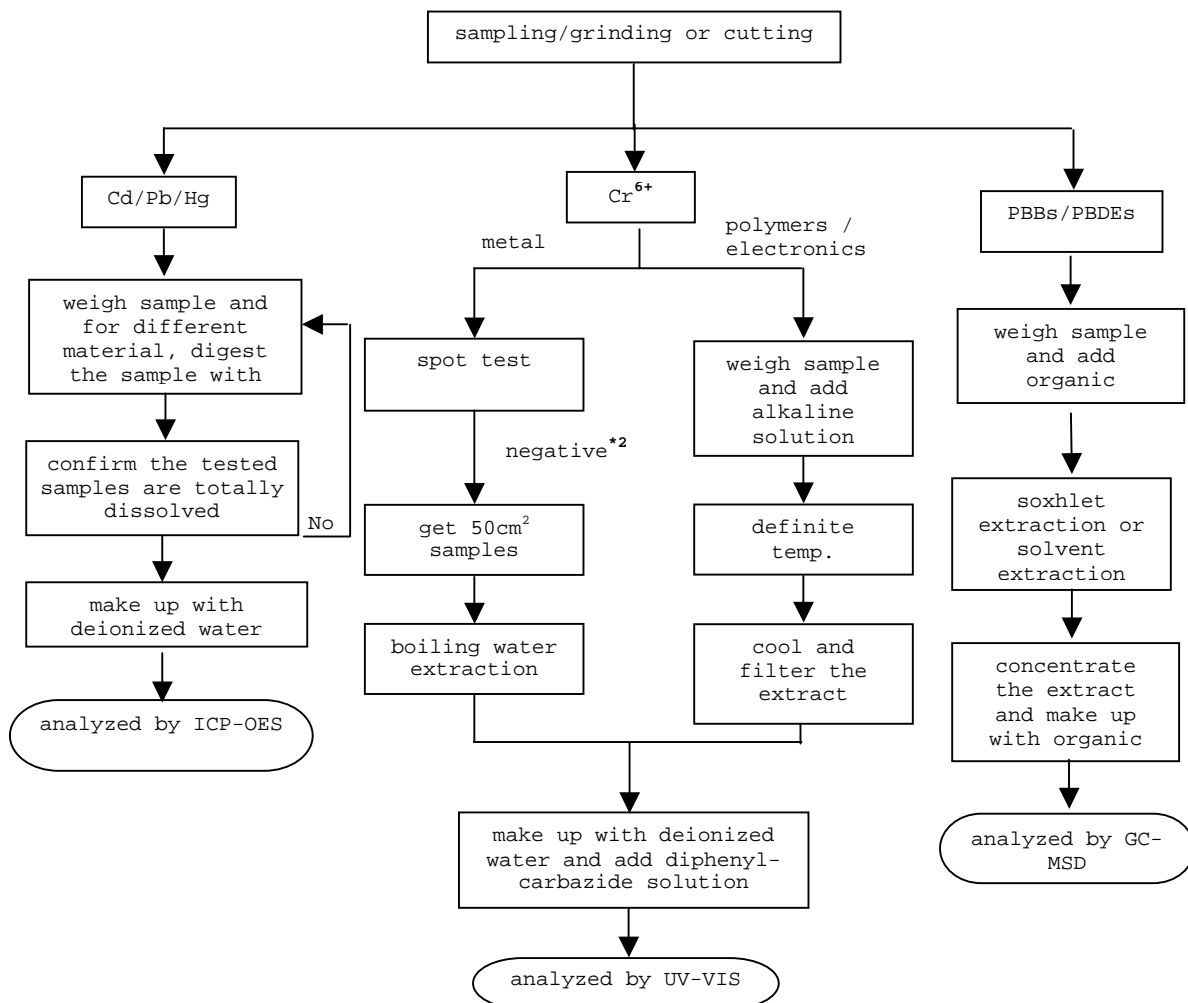

REMARKS:

*1: List of appropriate acid:

Material	Acid added for digestion
Polymers HNO	₃ HCl,HF,H ₂ O ₂ ,H ₃ BO ₃
Metals HNO	₃ HCl,HF
Electronics H	NO ₃ ,HCl,H ₂ O ₂ ,HBF ₄

*2: If the result of spot test is positive, Chromium VI would be determined as detected.

TO BE CONTINUED

**TEST REPORT**

NUMBER: SH AH00345629

TESTS CONDUCTED

2 (I) Test Result Summary :

<u>Testing Item</u>	<u>Result (ppm)</u>
Halogen Content	
Fluorine (F)	ND
Chlorine (Cl)	14500
Bromine (Br)	ND
Iodine (I)	ND

Remarks: ppm = Parts per million = mg/kg

N D = Not detected

Responsibility Of Chemist : LEAF LIU

(III) Test Method:

<u>Testing Item T</u>	<u>esting Method R</u>	<u>eporting Limit</u>
Halogen Content	With reference to EN 14582:2007 by combustion flask with oxygen and determined by ion chromatography	50 ppm

Remark: Reporting limit = Quantitation limit of analyte in sample

TO BE CONTINUED

TESTS CONDUCTED

(IV) Measurement Flowchart:

Test For Halogen Content

Reference Standard: EN 14582

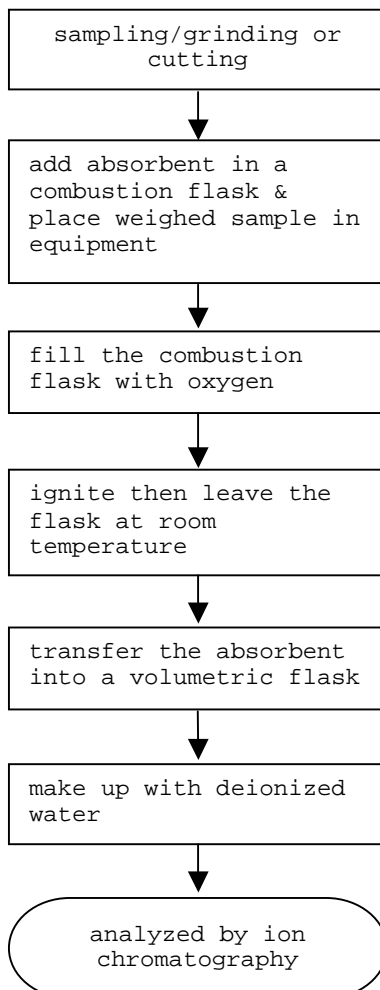

TO BE CONTINUED



TEST REPORT

NUMBER: SH AH00345629

3

TESTS CONDUCTED

(A) TEST RESULT SUMMARY:

TESTING ITEM R	RESULT(ppm)
HBCD (HEXABROMOCYCLODODECANE)	ND

REMARKS:

ppm = PARTS PER MILLION = mg/kg

ND = NOT DETECTED

(B) TEST METHOD :

TESTING ITEM T	TESTING METHOD REPORT	ING LIMIT
HBCD (HEXABROMOCYCLODODECANE)	WITH REFERENCE TO USEPA 3540C, BY SOLVENT EXTRACTION AND DETERMINED BY GC/MS	10 ppm

TO BE CONTINUED

TESTS CONDUCTED
MEASUREMENT FLOWCHART

TEST FOR HBCD (HEXABROMOCYCLODODECANE) CONTENT

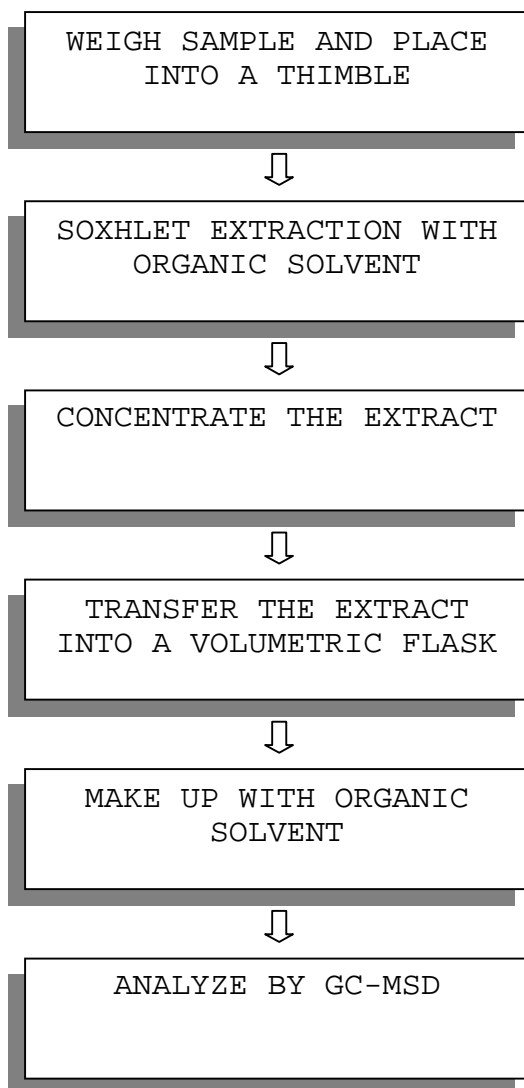

TO BE CONTINUED

TEST REPORT

NUMBER: SH AH00345629

TESTS CONDUCTED

4 PHthalate Content Test

WITH REFERENCE TO EN14372, BY GAS CHROMATOGRAPHY-MASS SPECTROMETRY (GC-MS) ANALYSIS.

<u>TESTED COMPOUND</u> RESULT	<u>(%,W/W)</u>	<u>LIMIT(%,W/W)</u> <u>(MAX.)</u>
DIBUTYL PHTHALATE (DBP)	ND	---
DI(2-ETHYL HEXYL) PHTHALATE(DEHP)	ND	---
BENZYL BUTYL PHTHALATE (BBP)	ND	---
SUM OF THREE PHTHALATES	ND	0.1

REMARK: THE ABOVE LIMIT WAS QUOTED ACCORDING TO ANNEX XVII
ITEMS 51 & 52 OF THE REACH REGULATION (EC) NO. 1907/2006 & AMENDMENT NO.552/2009
FOR PHTHALATE CONTENT IN TOYS AND CHILDREN CARE ARTICLES.

DETECTION LIMIT = 0.01%(W/W)
ND = NOT DETECTED

5 PHthalate Content Test

WITH REFERENCE TO CPSC-CH-C1001-09.3, BY GAS CHROMATOGRAPHY-MASS SPECTROMETRY (GC-MS) ANALYSIS.

<u>TESTED COMPOUND</u> RESULT	<u>(%,W/W)</u>	<u>LIMIT(%,W/W)</u> <u>(MAX.)</u>
DI-BUTYL PHTHALATE (DBP)	ND	0.1
DI(2-ETHYL HEXYL) PHTHALATE(DEHP)	ND	0.1
BENZYL BUTYL PHTHALATE (BBP)	ND	0.1

REMARK: THE ABOVE LIMIT WAS QUOTED ACCORDING TO US CONSUMER
PRODUCT SAFETY IMPROVEMENT ACT 2008 & AMENDMENT H.R.2715 FOR PROHIBITION ON
SALE OF CERTAIN PRODUCTS CONTAINING SPECIFIED PHTHALATES.

DETECTION LIMIT = 0.01%(W/W)
ND = NOT DETECTED

DATE SAMPLE RECEIVED: OCT.15, 2012

TESTING PERIOD: OCT.15, 2012 TO OCT.18, 2012

TO BE CONTINUED

TESTS CONDUCTED

MEASUREMENT FLOWCHART:

TEST FOR PHTHALATES CONTENTS (EN14372)

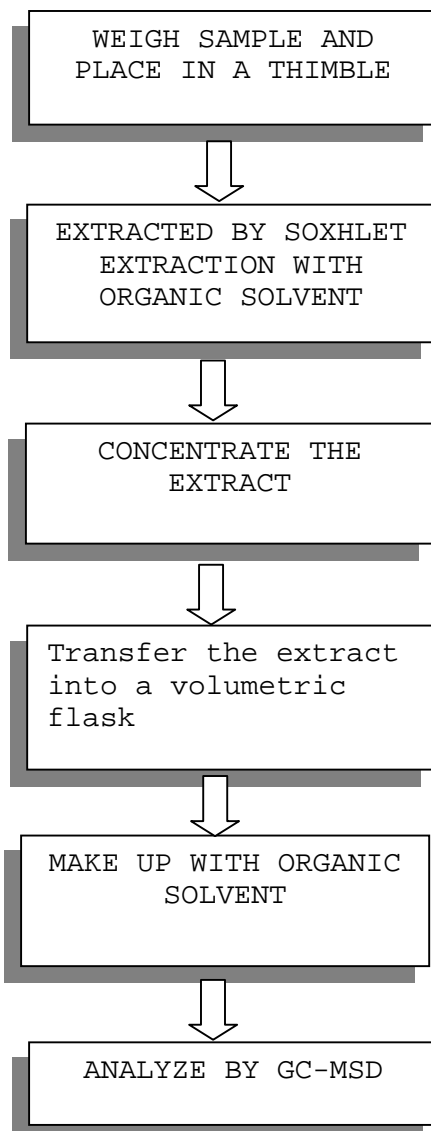
*****
TO BE CONTINUED

TESTS CONDUCTED

MEASUREMENT FLOWCHART:

TEST FOR PHTHALATES CONTENTS (CPSC-CH-C1001-09.3)

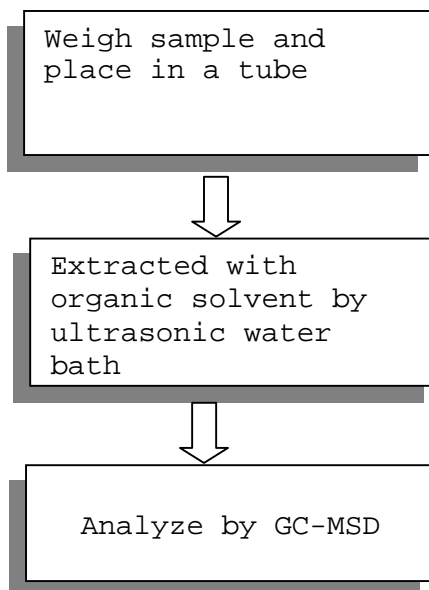

TO BE CONTINUED

TESTS CONDUCTED



SHAH00345629

END OF REPORT

This report is made solely on the basis of your instructions and/or information and materials supplied by you. It is not intended to be a recommendation for any particular course of action. Intertek does not accept a duty of care or any other responsibility to any person other than the Client in respect of this report and only accepts liability to the Client insofar as is expressly contained in the terms and conditions governing Intertek's provision of services to you. Intertek makes no warranties or representations either express or implied with respect to this report save as provided for in those terms and conditions. We have aimed to conduct the Review on a diligent and careful basis and we do not accept any liability to you for any loss arising out of or in connection with this report, in contract, tort, by statute or otherwise, except in the event of our gross negligence or wilful misconduct.



TEST REPORT

NUMBER: SH AH00345662

APPLICANT: LITTELFUSE, INC.
800 E. NORTHWEST HWY
AT TN: A.DIVIETRO/D.UNTIEDT

DATE: OCT 26, 2012

SAMPLE DESCRIPTION:

ONE (1) SUBMITTED SAMPLE SAID TO BE **YELLOW INK.**
PART DESCRIPTION : INK-YELLOW.
PART NUMBER : 425903.
DATE SAMPLE RECEIVED : OCTOBER.15, 2012.
DATE TEST STARTED : OCTOBER.15, 2012.

TESTS CONDUCTED:

AS REQUESTED BY THE APPLICANT, FOR DETAILS REFER TO ATTACHED PAGE(S)

TO BE CONTINUED

AUTHORIZED BY:
FOR INTERTEK TESTING SERVICES
LTD., SHANGHAI

JACOB LIN
GENERAL MANAGER

TESTS CONDUCTED

1 (I) Test Result Summary :

Testing Item	Result (ppm)
Heavy Metal	
Cadmium (Cd) content	ND
Lead (Pb) content	ND
Mercury (Hg) content	ND
Chromium VI (Cr ⁶⁺) content	ND
Polybrominated Biphenyls (PBBs)	
Monobrominated Biphenyls (MonoBB)	ND
Dibrominated Biphenyls (DiBB)	ND
Tribrominated Biphenyls (TriBB)	ND
Tetrabrominated Biphenyls (TetraBB)	ND
Pentabrominated Biphenyls (PentaBB)	ND
Hexabrominated Biphenyls (HexaBB)	ND
Heptabrominated Biphenyls (HeptaBB)	ND
Octabrominated Biphenyls (OctaBB)	ND
Nonabrominated Biphenyls (NonaBB)	ND
Decabrominated Biphenyl (DecaBB)	ND
Polybrominated Diphenyl Ethers (PBDEs)	
Monobrominated Diphenyl Ethers (MonoBDE)	ND
Dibrominated Diphenyl Ethers (DiBDE)	ND
Tribrominated Diphenyl Ethers (TriBDE)	ND
Tetrabrominated Diphenyl Ethers (TetraBDE)	ND
Pentabrominated Diphenyl Ethers (PentaBDE)	ND
Hexabrominated Diphenyl Ethers (HexaBDE)	ND
Heptabrominated Diphenyl Ethers (HeptaBDE)	ND
Octabrominated Diphenyl Ethers (OctaBDE)	ND
Nonabrominated Diphenyl Ethers (NonaBDE)	ND
Decabrominated Diphenyl Ether (DecaBDE)	ND

(III) Test Method:

Testing Item T	Testing Method R	Reporting Limit
Cadmium (Cd) content	With reference to IEC 62321 edition 1.0:2008 in clause 8/9/10, by microwave digestion until the tested samples are totally dissolved and determined by ICP-OES.	2 ppm
Lead (Pb) content	With reference to IEC 62321 edition 1.0:2008 in clause 8/9/10, by microwave digestion until the tested samples are totally dissolved and determined by ICP-OES.	2 ppm
Mercury (Hg) content	With reference to IEC 62321 edition 1.0:2008 in clause 7, by microwave digestion until the tested samples are totally dissolved and determined by ICP-OES.	2 ppm
Chromium VI (Cr ⁶⁺) content	With reference to IEC 62321 edition 1.0:2008 in annex C, by alkaline digestion and determined by UV-Vis spectrophotometer.	1 ppm
Polybrominated Biphenyls (PBBs)	With reference to IEC 62321 edition 1.0:2008 in annex A, by solvent extraction and determined by GC-MSD and further HPLC confirmation when necessary.	5 ppm
Polybrominated Diphenyl Ethers (PBDEs)	With reference to IEC 62321 edition 1.0:2008 in annex A, by solvent extraction and determined by GC-MSD and further HPLC confirmation when necessary.	5 ppm

Remark: Reporting limit = Quantitation limit of analyte in sample

TO BE CONTINUED

TESTS CONDUCTED

(IV) Measurement Flowchart:

Test For Cd/Pb/Hg/Chromium (VI)/PBBs/PBDEs Contents

Reference Standard: IEC 62321 edition 1.0:2008

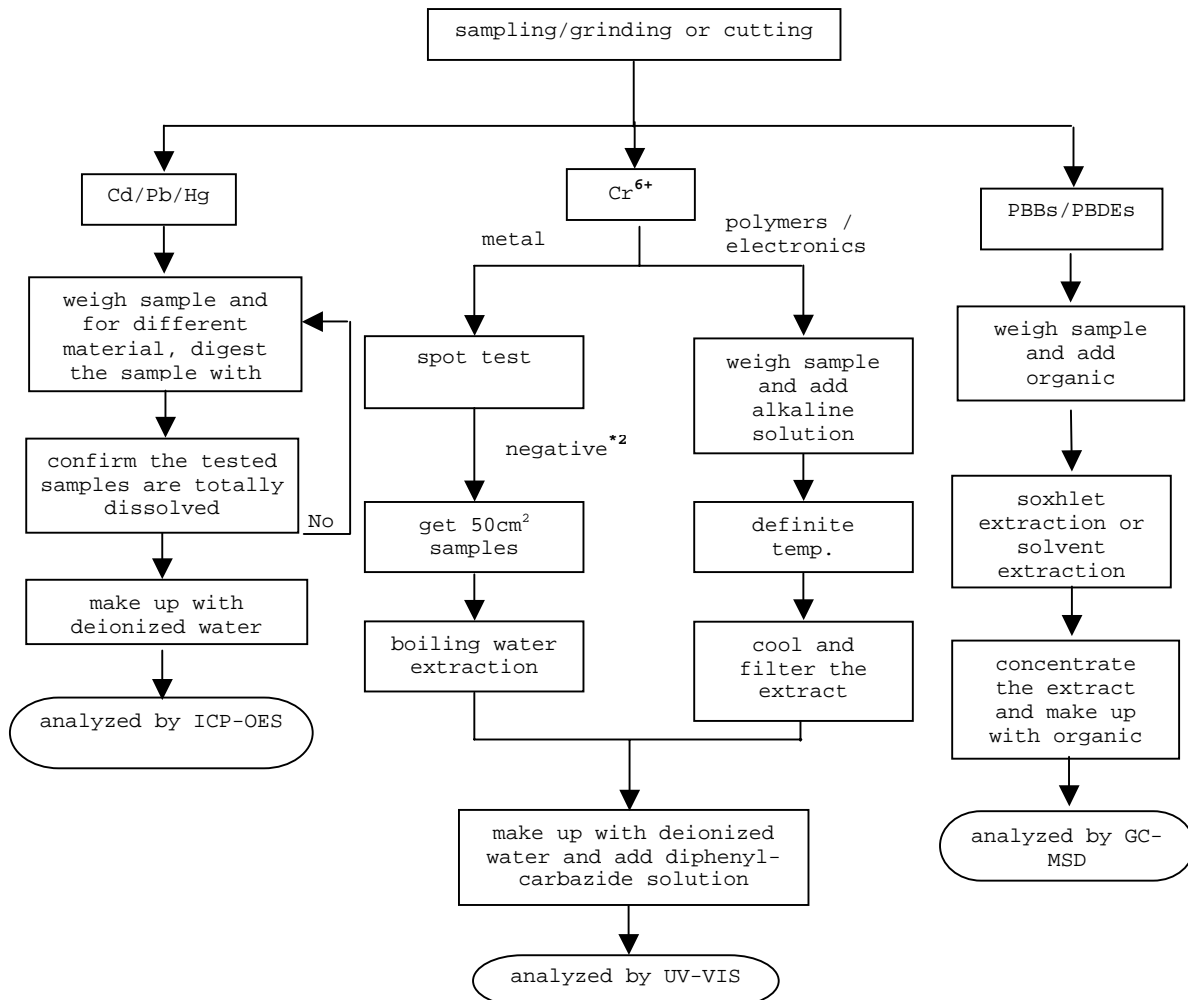

REMARKS:

*1: List of appropriate acid:

Material	Acid added for digestion
Polymers	HNO ₃ ,HCl,HF,H ₂ O ₂ ,H ₃ BO ₃
Metals HNO	₃ ,HCl,HF
Electronics H	NO ₃ ,HCl,H ₂ O ₂ ,HBF ₄

*2: If the result of spot test is positive, Chromium VI would be determined as detected.

TO BE CONTINUED

**TEST REPORT**

NUMBER: SH AH00345662

TESTS CONDUCTED

2 (I) Test Result Summary :

Testing Item	Result (ppm)
Halogen Content	
Fluorine (F)	ND
Chlorine (Cl)	7400
Bromine (Br)	ND
Iodine (I)	ND

Remarks: ppm = Parts per million = mg/kg

N D = Not detected

Responsibility Of Chemist : Leaf Liu

(III) Test Method:

Testing Item T	Testing Method R	Reporting Limit
Halogen Content	With reference to EN 14582:2007 by combustion flask with oxygen and determined by ion chromatography	50 ppm

Remark: Reporting limit = Quantitation limit of analyte in sample

TO BE CONTINUED

TESTS CONDUCTED

(IV) Measurement Flowchart:

Test For Halogen Content
Reference Standard: EN 14582

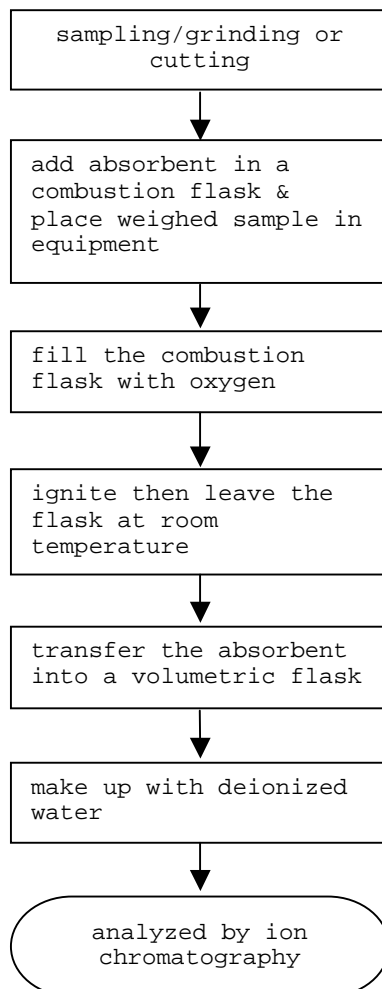

TO BE CONTINUED



TEST REPORT

NUMBER: SH AH00345662

TESTS CONDUCTED

3 (A) TEST RESULT SUMMARY:

TESTING ITEM R	RESULT(ppm)
HBCD (HEXABROMOCYCLODODECANE)	ND

REMARKS:

ppm = PARTS PER MILLION = mg/kg

ND = NOT DETECTED

(B) TEST METHOD :

TESTING ITEM T	TESTING METHOD	REPORTING LIMIT
HBCD (HEXABROMOCYCLODODECANE)	WITH REFERENCE TO USEPA 3540C, BY SOLVENT EXTRACTION AND DETERMINED BY GC/MS	10 ppm

TO BE CONTINUED

Intertek Testing Services Ltd., Shanghai

Block B, Jinling Business Square, No.801 YiShan Road, Shanghai, China. 200233

上海天祥質量技術服務有限公司

上海市宜山路 801 號金陵商務廣場 B 座 200233

Telephone: +86 21 6120 6060 Facsimile: +86 21 6127 9740

www.intertek.com www.intertek.com.cn

TESTS CONDUCTED

MEASUREMENT FLOWCHART:

TEST FOR HBCD (HEXABROMOCYCLODODECANE) CONTENT

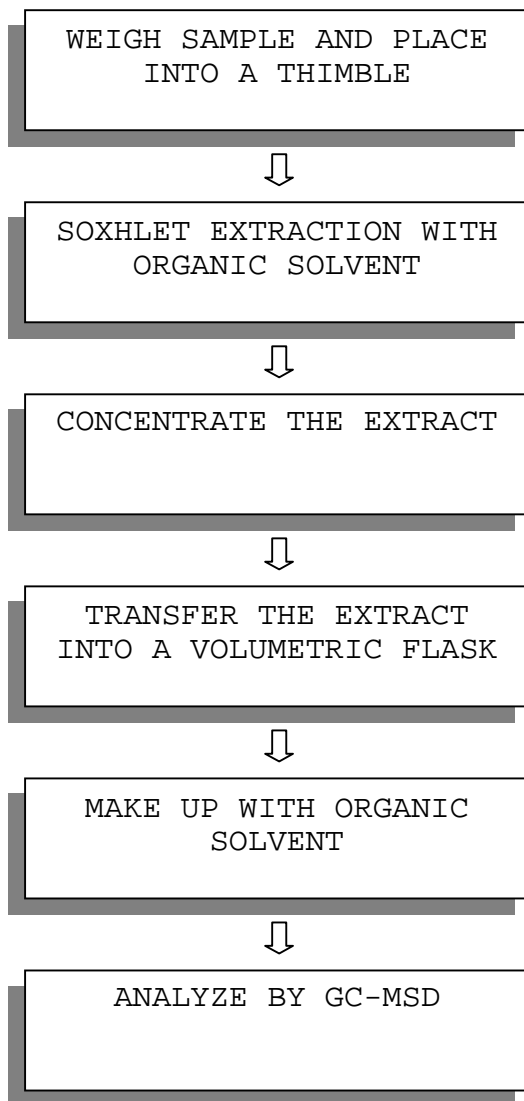

TO BE CONTINUED

TESTS CONDUCTED

4 PHthalate Content Test

WITH REFERENCE TO EN14372, BY GAS CHROMATOGRAPHY-MASS SPECTROMETRY (GC-MS) ANALYSIS.

<u>TESTED COMPOUND</u> RESULT	<u>(%,W/W)</u>	<u>LIMIT(%,W/W)</u> <u>(MAX.)</u>
DIBUTYL PHTHALATE (DBP)	ND	---
DI(2-ETHYL HEXYL) PHTHALATE(DEHP)	ND	---
BENZYL BUTYL PHTHALATE (BBP)	ND	---
SUM OF THREE PHTHALATES	ND	0.1

REMARK: THE ABOVE LIMIT WAS QUOTED ACCORDING TO ANNEX XVII ITEMS 51 & 52 OF THE REACH REGULATION (EC) NO. 1907/2006 & AMENDMENT NO.552/2009 FOR PHTHALATE CONTENT IN TOYS AND CHILDREN CARE ARTICLES.

DETECTION LIMIT = 0.01%(W/W)
ND = NOT DETECTED

5 PHthalate Content Test

WITH REFERENCE TO CPSC-CH-C1001-09.3, BY GAS CHROMATOGRAPHY-MASS SPECTROMETRY (GC-MS) ANALYSIS.

<u>TESTED COMPOUND</u> RESULT	<u>(%,W/W)</u>	<u>LIMIT(%,W/W)</u> <u>(MAX.)</u>
DI-BUTYL PHTHALATE (DBP)	ND	0.1
DI(2-ETHYL HEXYL) PHTHALATE(DEHP)	ND	0.1
BENZYL BUTYL PHTHALATE (BBP)	ND	0.1

REMARK: THE ABOVE LIMIT WAS QUOTED ACCORDING TO US CONSUMER PRODUCT SAFETY IMPROVEMENT ACT 2008 & AMENDMENT H.R.2715 FOR PROHIBITION ON SALE OF CERTAIN PRODUCTS CONTAINING SPECIFIED PHTHALATES.

DETECTION LIMIT = 0.01%(W/W)
ND = NOT DETECTED

DATE SAMPLE RECEIVED: OCT.15, 2012

TESTING PERIOD : OCT.15, 2012 TO OCT.19, 2012

TO BE CONTINUED

TESTS CONDUCTED

MEASUREMENT FLOWCHART:

TEST FOR PHTHALATES CONTENTS (EN14372)

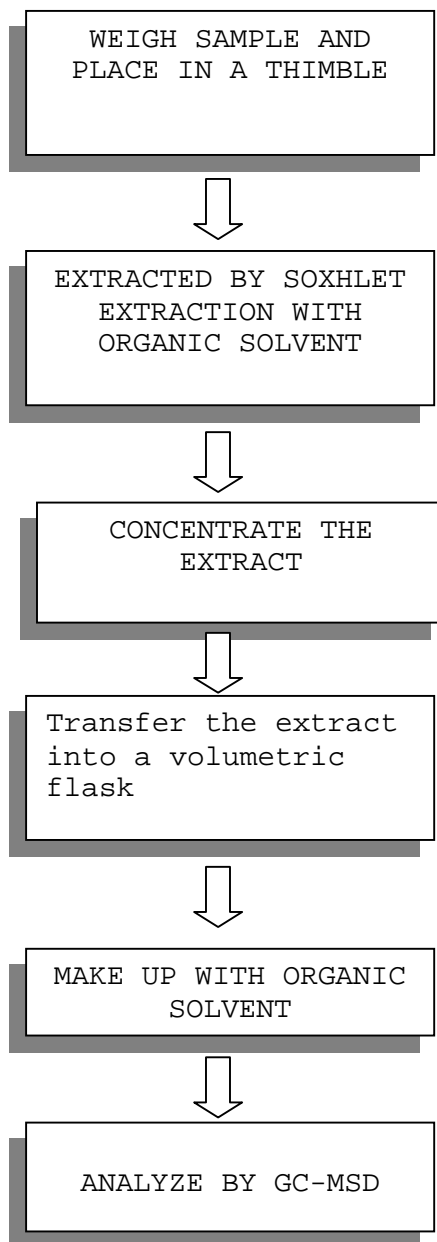

TO BE CONTINUED

TESTS CONDUCTED

MEASUREMENT FLOWCHART:

TEST FOR PHTHALATES CONTENTS (CPSC-CH-C1001-09.3)

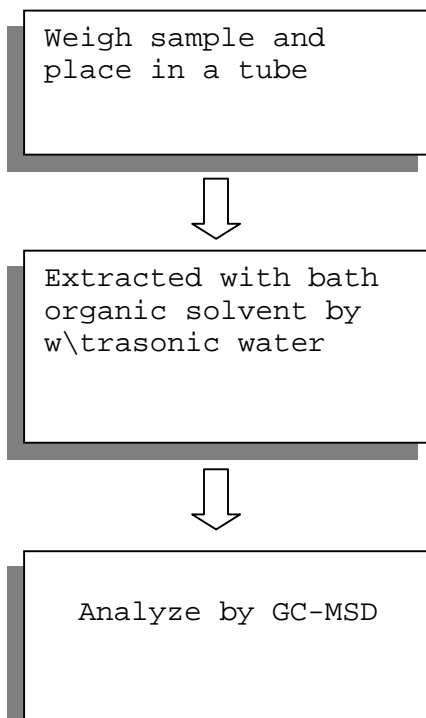

TO BE CONTINUED

TESTS CONDUCTED



END OF REPORT

This report is made solely on the basis of your instructions and/or information and materials supplied by you. It is not intended to be a recommendation for any particular course of action. Intertek does not accept a duty of care or any other responsibility to any person other than the Client in respect of this report and only accepts liability to the Client insofar as is expressly contained in the terms and conditions governing Intertek's provision of services to you. Intertek makes no warranties or representations either express or implied with respect to this report save as provided for in those terms and conditions. We have aimed to conduct the Review on a diligent and careful basis and we do not accept any liability to you for any loss arising out of or in connection with this report, in contract, tort, by statute or otherwise, except in the event of our gross negligence or wilful misconduct.



TEST REPORT

NUMBER: SH AH00345639

APPLICANT: LITTELFUSE, INC.
800 E. NORTHWEST HWY
ATT N: A.DIVIETRO/D.UNTIEDT

DATE: OCT 29, 2012

SAMPLE DESCRIPTION:

ONE (1) SUBMITTED SAMPLE SAID TO BE **GREEN INK.**
PART DESCRIPTION : INK-GREEN.
PART NUMBER : 425907.
DATE SAMPLE RECEIVED : OCTOBER.15, 2012.
DATE TEST STARTED : OCTOBER.15, 2012.

TESTS CONDUCTED:

AS REQUESTED BY THE APPLICANT, FOR DETAILS REFER TO ATTACHED PAGE(S)

TO BE CONTINUED

AUTHORIZED BY:
FOR INTERTEK TESTING SERVICES
LTD., SHANGHAI

JACOB LIN
GENERAL MANAGER

TESTS CONDUCTED

1 (I) Test Result Summary :

Testing Item	Result (ppm)
Heavy Metal	
Cadmium (Cd) content	ND
Lead (Pb) content	ND
Mercury (Hg) content	ND
Chromium VI (Cr ⁶⁺) content	ND
Polybrominated Biphenyls (PBBs)	
Monobrominated Biphenyls (MonoBB)	ND
Dibrominated Biphenyls (DiBB)	ND
Tribrominated Biphenyls (TriBB)	ND
Tetrabrominated Biphenyls (TetraBB)	ND
Pentabrominated Biphenyls (PentaBB)	ND
Hexabrominated Biphenyls (HexaBB)	ND
Heptabrominated Biphenyls (HeptaBB)	ND
Octabrominated Biphenyls (OctaBB)	ND
Nonabrominated Biphenyls (NonaBB)	ND
Decabrominated Biphenyl (DecaBB)	ND
Polybrominated Diphenyl Ethers (PBDEs)	
Monobrominated Diphenyl Ethers (MonoBDE)	ND
Dibrominated Diphenyl Ethers (DiBDE)	ND
Tribrominated Diphenyl Ethers (TriBDE)	ND
Tetrabrominated Diphenyl Ethers (TetraBDE)	ND
Pentabrominated Diphenyl Ethers (PentaBDE)	ND
Hexabrominated Diphenyl Ethers (HexaBDE)	ND
Heptabrominated Diphenyl Ethers (HeptaBDE)	ND
Octabrominated Diphenyl Ethers (OctaBDE)	ND
Nonabrominated Diphenyl Ethers (NonaBDE)	ND
Decabrominated Diphenyl Ether (DecaBDE)	ND

(III) Test Method:

Testing Item T	Testing Method R	Reporting Limit
Cadmium (Cd) content	With reference to IEC 62321 edition 1.0:2008 in clause 8/9/10, by microwave digestion until the tested samples are totally dissolved and determined by ICP-OES.	2 ppm
Lead (Pb) content	With reference to IEC 62321 edition 1.0:2008 in clause 8/9/10, by microwave digestion until the tested samples are totally dissolved and determined by ICP-OES.	2 ppm
Mercury (Hg) content	With reference to IEC 62321 edition 1.0:2008 in clause 7, by microwave digestion until the tested samples are totally dissolved and determined by ICP-OES.	2 ppm
Chromium VI (Cr ⁶⁺) content	With reference to IEC 62321 edition 1.0:2008 in annex C, by alkaline digestion and determined by UV-Vis spectrophotometer.	1 ppm
Polybrominated Biphenyls (PBBs)	With reference to IEC 62321 edition 1.0:2008 in annex A, by solvent extraction and determined by GC-MSD and further HPLC confirmation when necessary.	5 ppm
Polybrominated Diphenyl Ethers (PBDEs)	With reference to IEC 62321 edition 1.0:2008 in annex A, by solvent extraction and determined by GC-MSD and further HPLC confirmation when necessary.	5 ppm

Remark: Reporting limit = Quantitation limit of analyte in sample

TO BE CONTINUED

TESTS CONDUCTED

(IV) Measurement Flowchart:

Test For Cd/Pb/Hg/Chromium (VI)/PBBs/PBDEs Contents

Reference Standard: IEC 62321 edition 1.0:2008

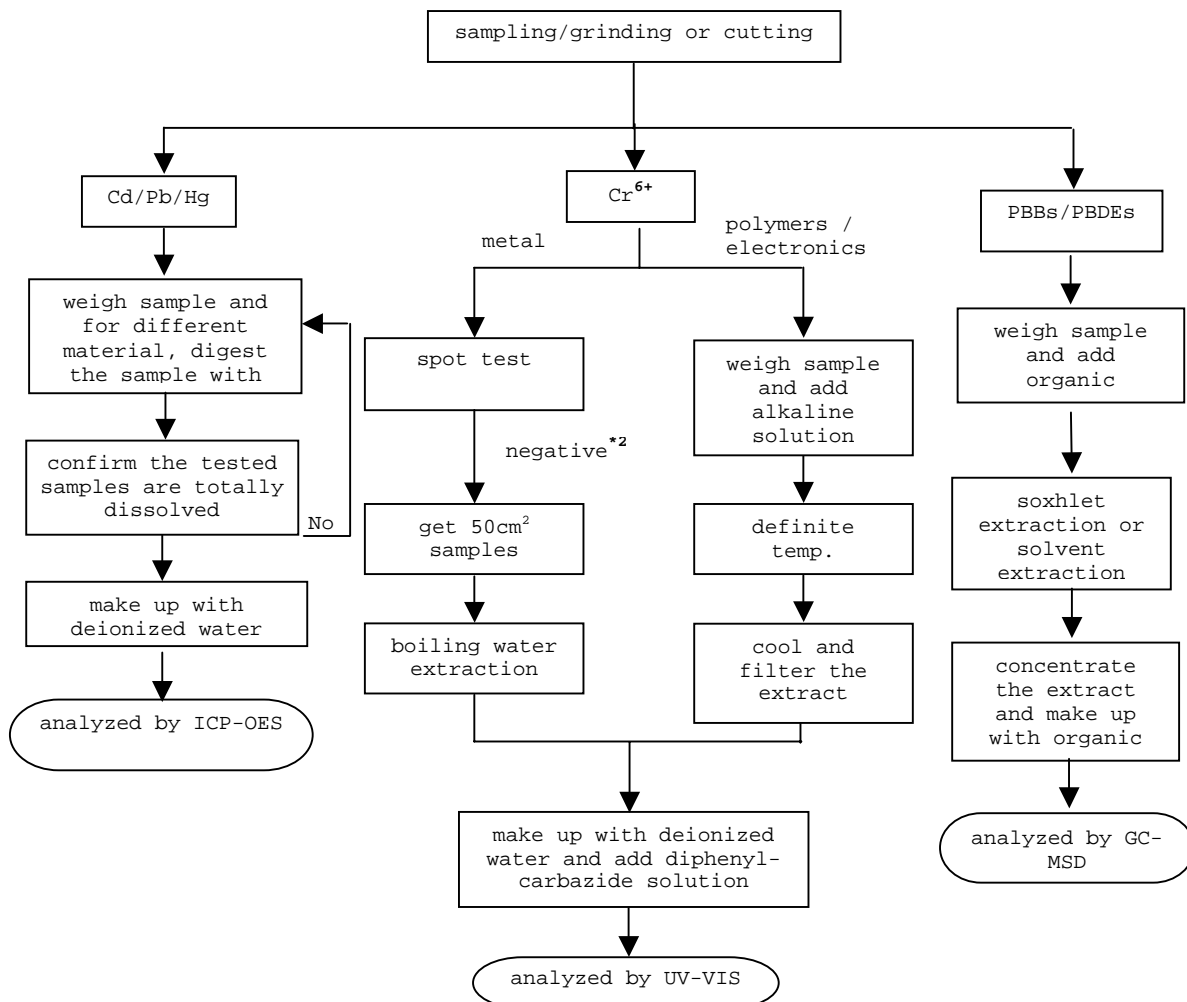

REMARKS:

*1: List of appropriate acid:

Material	Acid added for digestion
Polymers	HNO ₃ ,HCl,HF,H ₂ O ₂ ,H ₃ BO ₃
Metals HNO	₃ HCl,HF
Electronics H	NO ₃ ,HCl,H ₂ O ₂ ,HBF ₄

*2: If the result of spot test is positive, Chromium VI would be determined as detected.

TO BE CONTINUED

**TEST REPORT**

NUMBER: SH AH00345639

TESTS CONDUCTED

2 (I) Test Result Summary :

<u>Testing Item</u>	<u>Result (ppm)</u>
Halogen Content	
Fluorine (F)	200
Chlorine (Cl)	650
Bromine (Br)	ND
Iodine (I)	ND

Remarks: ppm = Parts per million = mg/kg

ND = Not detected

Responsibility Of Chemist : Leaf Liu

(III) Test Method:

<u>Testing Item</u> T	<u>Testing Method</u> R	<u>Reporting Limit</u>
Halogen Content	With reference to EN 14582:2007 by combustion flask with oxygen and determined by ion chromatography	50 ppm

Remark: Reporting limit = Quantitation limit of analyte in sample

TO BE CONTINUED**Intertek Testing Services Ltd., Shanghai**

Block B, Jinling Business Square, No.801 YiShan Road, Shanghai, China. 200233

上海天祥質量技術服務有限公司

上海市宜山路 801 號金陵商務廣場 B 座 200233

Telephone: +86 21 6120 6060 Facsimile: +86 21 6127 9740

www.intertek.com www.intertek.com.cn

TESTS CONDUCTED

(IV) Measurement Flowchart:

Test For Halogen Content
Reference Standard: EN 14582

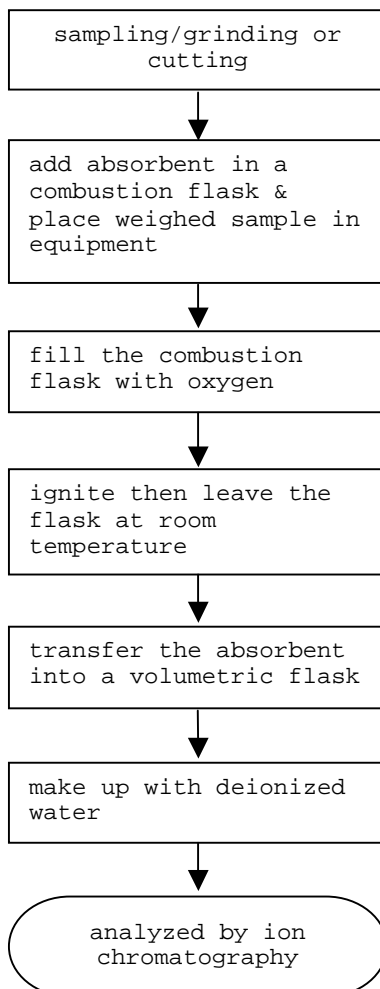

TO BE CONTINUED



TEST REPORT

NUMBER: SH AH00345639

TESTS CONDUCTED

3 (A) TEST RESULT SUMMARY:

TESTING ITEM R	RESULT(ppm)
HBCD (HEXABROMOCYCLODODECANE)	ND

REMARKS:

ppm = PARTS PER MILLION = mg/kg

ND = NOT DETECTED

(B) TEST METHOD :

TESTING ITEM TE	TESTING METHOD	REPORTING LIMIT
HBCD (HEXABROMOCYCLODODECANE)	WITH REFERENCE TO USEPA 3540C, BY SOLVENT EXTRACTION AND DETERMINED BY GC/MS	10 ppm

TO BE CONTINUED

TESTS CONDUCTED

MEASUREMENT FLOWCHART:

TEST FOR HBCD (HEXABROMOCYCLODODECANE) CONTENT

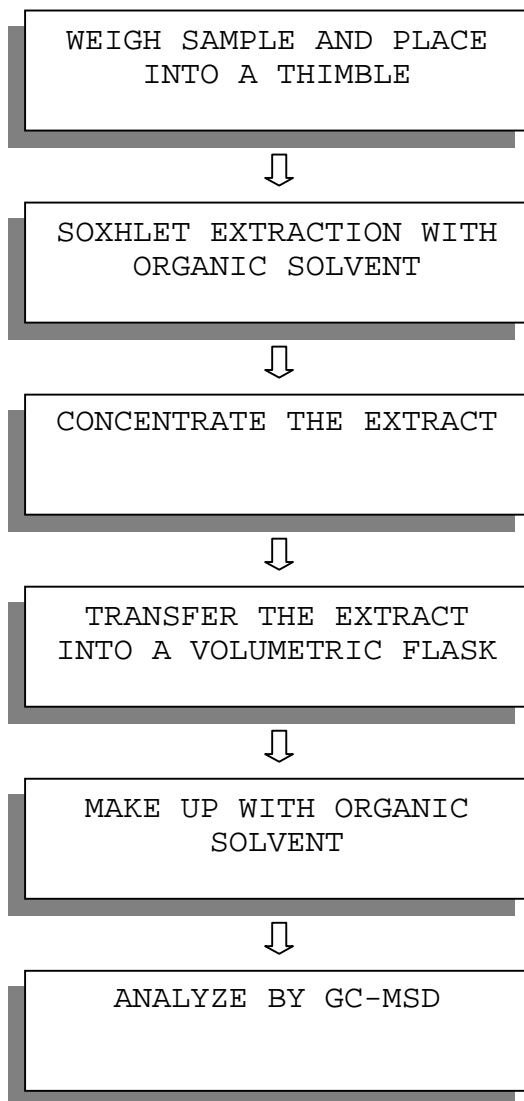

TO BE CONTINUED

TEST REPORT

NUMBER: SH AH00345639

TESTS CONDUCTED

4 PHT HALATE CONTENT TEST

WITH REFERENCE TO EN14372, BY GAS CHROMATOGRAPHY-MASS SPECTROMETRY (GC-MS) ANALYSIS.

<u>TESTED COMPOUND R</u>	<u>ESULT (%W/W)</u>	<u>LIMIT(%W/W)</u> <u>(MAX.)</u>
DIBUTYL PHTHALATE (DBP)	ND	---
DI(2-ETHYL HEXYL) PHTHALATE(DEHP)	ND	---
BENZYL BUTYL PHTHALATE (BBP)	ND	---
SUM OF THREE PHTHALATES	ND	0.1

REMARK: THE ABOVE LIMIT WAS QUOTED ACCORDING TO ANNEX XVII ITEMS 51 & 52 OF THE REACH REGULATION (EC) NO. 1907/2006 & AMENDMENT NO.552/2009 FOR PHTHALATE CONTENT IN TOYS AND CHILDREN CARE ARTICLES.

DETECTION LIMIT = 0.01%(W/W)
ND = NOT DETECTED

5 PHT HALATE CONTENT TEST

WITH REFERENCE TO CPSC-CH-C1001-09.3, BY GAS CHROMATOGRAPHY-MASS SPECTROMETRY (GC-MS) ANALYSIS.

<u>TESTED COMPOUND R</u>	<u>ESULT (%W/W)</u>	<u>LIMIT(%W/W)</u> <u>(MAX.)</u>
DI-BUTYL PHTHALATE (DBP)	ND	0.1
DI(2-ETHYL HEXYL) PHTHALATE(DEHP)	ND	0.1
BENZYL BUTYL PHTHALATE (BBP)	ND	0.1

REMARK: THE ABOVE LIMIT WAS QUOTED ACCORDING TO US CONSUMER PRODUCT SAFETY IMPROVEMENT ACT 2008 & AMENDMENT H.R.2715 FOR PROHIBITION ON SALE OF CERTAIN PRODUCTS CONTAINING SPECIFIED PHTHALATES.

DETECTION LIMIT = 0.01%(W/W)
ND = NOT DETECTED

DATE SAMPLE RECEIVED : OCT.15, 2012
TESTING PERIOD : OCT.15, 2012 TO OCT.18, 2012

TO BE CONTINUED

TESTS CONDUCTED

MEASUREMENT FLOWCHART:

TEST FOR PHTHALATES CONTENTS (EN14372)

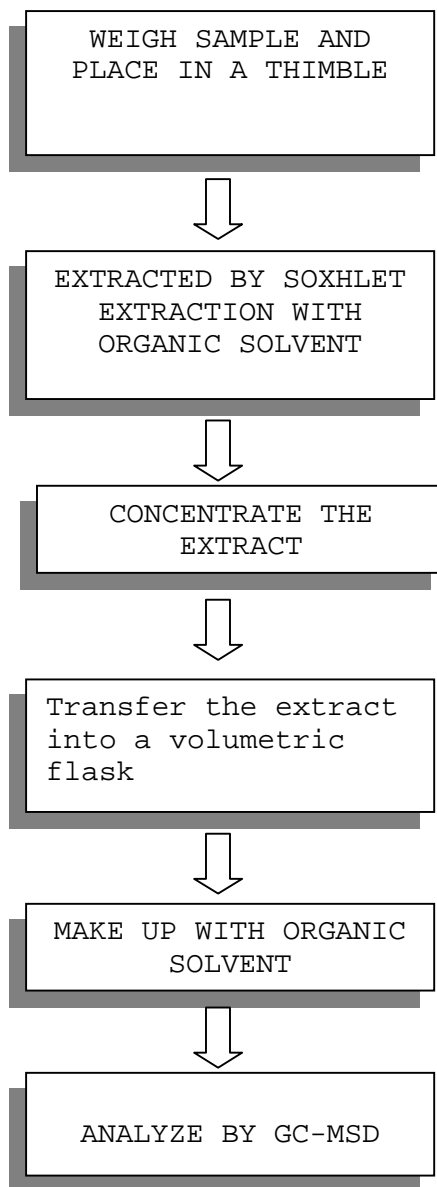

TO BE CONTINUED

TESTS CONDUCTED

MEASUREMENT FLOWCHART:

TEST FOR PHTHALATES CONTENTS (CPSC-CH-C1001-09.3)

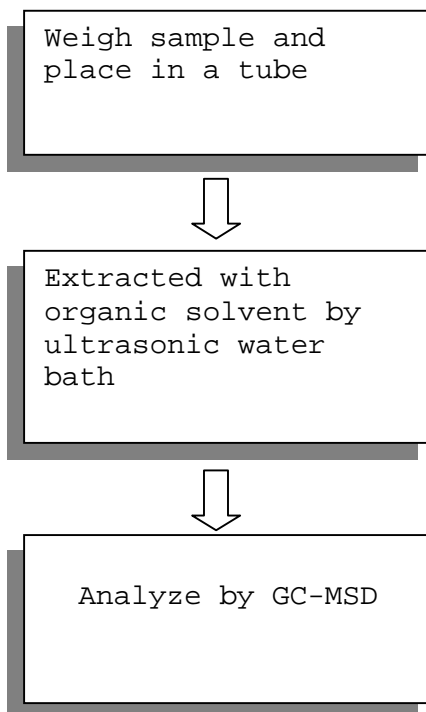

TO BE CONTINUED

TESTS CONDUCTED

*****
END OF REPORT

This report is made solely on the basis of your instructions and/or information and materials supplied by you. It is not intended to be a recommendation for any particular course of action. Intertek does not accept a duty of care or any other responsibility to any person other than the Client in respect of this report and only accepts liability to the Client insofar as is expressly contained in the terms and conditions governing Intertek's provision of services to you. Intertek makes no warranties or representations either express or implied with respect to this report save as provided for in those terms and conditions. We have aimed to conduct the Review on a diligent and careful basis and we do not accept any liability to you for any loss arising out of or in connection with this report, in contract, tort, by statute or otherwise, except in the event of our gross negligence or wilful misconduct.



TEST REPORT

NUMBER: SH AH00345663

APPLICANT: LITTELFUSE, INC.
800 E. NORTHWEST HWY
ATT N: A.DIVIETRO/D.UNTIEDT

DATE: OCT 29, 2012

SAMPLE DESCRIPTION:

ONE (1) SUBMITTED SAMPLE SAID TO BE **VIOLET INK.**
PART DESCRIPTION : INK-VIOLET.
PART NUMBER : 425911.
DATE SAMPLE RECEIVED : OCTOBER.15, 2012.
DATE TEST STARTED : OCTOBER.15, 2012.

TESTS CONDUCTED:

AS REQUESTED BY THE APPLICANT, FOR DETAILS REFER TO ATTACHED PAGE(S)

TO BE CONTINUED

AUTHORIZED BY:
FOR INTERTEK TESTING SERVICES
LTD., SHANGHAI

JACOB LIN
GENERAL MANAGER

TESTS CONDUCTED

1 (I) Test Result Summary :

Testing Item	Result (ppm)
Heavy Metal	
Cadmium (Cd) content	ND
Lead (Pb) content	ND
Mercury (Hg) content	ND
Chromium VI (Cr ⁶⁺) content	ND
Polybrominated Biphenyls (PBBs)	
Monobrominated Biphenyls (MonoBB)	ND
Dibrominated Biphenyls (DiBB)	ND
Tribrominated Biphenyls (TriBB)	ND
Tetrabrominated Biphenyls (TetraBB)	ND
Pentabrominated Biphenyls (PentaBB)	ND
Hexabrominated Biphenyls (HexaBB)	ND
Heptabrominated Biphenyls (HeptaBB)	ND
Octabrominated Biphenyls (OctaBB)	ND
Nonabrominated Biphenyls (NonaBB)	ND
Decabrominated Biphenyl (DecaBB)	ND
Polybrominated Diphenyl Ethers (PBDEs)	
Monobrominated Diphenyl Ethers (MonoBDE)	ND
Dibrominated Diphenyl Ethers (DiBDE)	ND
Tribrominated Diphenyl Ethers (TriBDE)	ND
Tetrabrominated Diphenyl Ethers (TetraBDE)	ND
Pentabrominated Diphenyl Ethers (PentaBDE)	ND
Hexabrominated Diphenyl Ethers (HexaBDE)	ND
Heptabrominated Diphenyl Ethers (HeptaBDE)	ND
Octabrominated Diphenyl Ethers (OctaBDE)	ND
Nonabrominated Diphenyl Ethers (NonaBDE)	ND
Decabrominated Diphenyl Ether (DecaBDE)	ND

(III) Test Method:

Testing Item T	Testing Method R	Reporting Limit
Cadmium (Cd) content	With reference to IEC 62321 edition 1.0:2008 in clause 8/9/10, by microwave digestion until the tested samples are totally dissolved and determined by ICP-OES.	2 ppm
Lead (Pb) content	With reference to IEC 62321 edition 1.0:2008 in clause 8/9/10, by microwave digestion until the tested samples are totally dissolved and determined by ICP-OES.	2 ppm
Mercury (Hg) content	With reference to IEC 62321 edition 1.0:2008 in clause 7, by microwave digestion until the tested samples are totally dissolved and determined by ICP-OES.	2 ppm
Chromium VI (Cr ⁶⁺) content	With reference to IEC 62321 edition 1.0:2008 in annex C, by alkaline digestion and determined by UV-Vis spectrophotometer.	1 ppm
Polybrominated Biphenyls (PBBs)	With reference to IEC 62321 edition 1.0:2008 in annex A, by solvent extraction and determined by GC-MSD and further HPLC confirmation when necessary.	5 ppm
Polybrominated Diphenyl Ethers (PBDEs)	With reference to IEC 62321 edition 1.0:2008 in annex A, by solvent extraction and determined by GC-MSD and further HPLC confirmation when necessary.	5 ppm

Remark: Reporting limit = Quantitation limit of analyte in sample

TO BE CONTINUED

TESTS CONDUCTED

(IV) Measurement Flowchart:

Test For Cd/Pb/Hg/Chromium (VI)/PBBs/PBDEs Contents

Reference Standard: IEC 62321 edition 1.0:2008

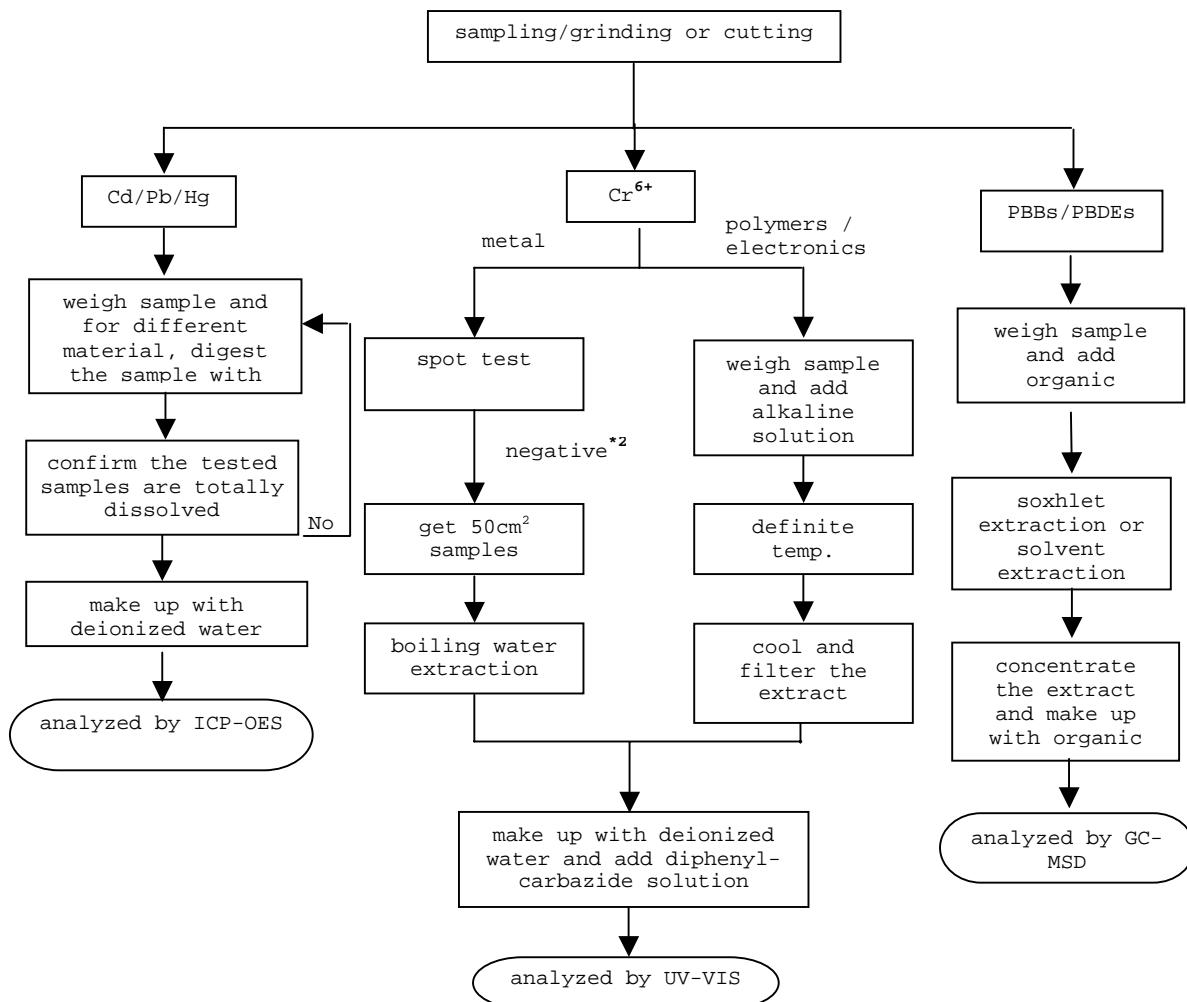
REMARKS:

*1: List of appropriate acid:

Material	Acid added for digestion
Polymers	HNO ₃ , HCl, HF, H ₂ O ₂ , H ₃ BO ₃
Metals HNO	₃ , HCl, HF
Electronics H	NO ₃ , HCl, H ₂ O ₂ , HBF ₄

*2: If the result of spot test is positive, Chromium VI would be determined as detected.

TO BE CONTINUED

TESTS CONDUCTED

2 (I) Test Result Summary :

Testing Item	Result (ppm)
Halogen Content	
Fluorine (F)	ND
Chlorine (Cl)	6800
Bromine (Br)	ND
Iodine (I)	ND

Remarks: ppm = Parts per million = mg/kg
ND = Not detected

Responsibility Of Chemist : Leaf Liu

(III) Test Method:

Testing Item T	Testing Method R	Reporting Limit
Halogen Content	With reference to EN 14582:2007 by combustion flask with oxygen and determined by ion chromatography	50 ppm

Remark: Reporting limit = Quantitation limit of analyte in sample

TO BE CONTINUED

TESTS CONDUCTED

(IV) Measurement Flowchart:

Test For Halogen Content
Reference Standard: EN 14582

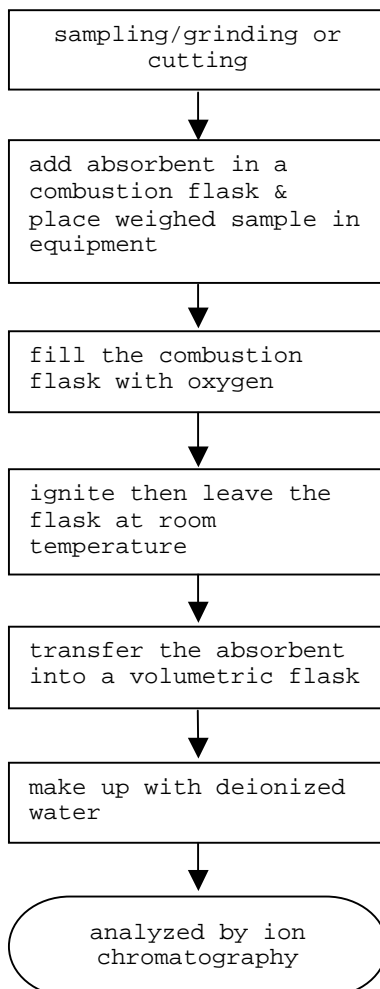

TO BE CONTINUED



TEST REPORT

NUMBER: SH AH00345663

TESTS CONDUCTED

3 (A) TEST RESULT SUMMARY:

TESTING ITEM R	RESULT(ppm)
HBCD (HEXABROMOCYCLODODECANE)	ND

REMARKS:

ppm = PARTS PER MILLION = mg/kg

ND = NOT DETECTED

(B) TEST METHOD :

TESTING ITEM TE	TESTING METHOD	REPORTING LIMIT
HBCD (HEXABROMOCYCLODODECANE)	WITH REFERENCE TO USEPA 3540C, BY SOLVENT EXTRACTION AND DETERMINED BY GC/MS	10 ppm

TO BE CONTINUED

TESTS CONDUCTED

MEASUREMENT FLOWCHART:

TEST FOR HBCD (HEXABROMOCYCLODODECANE) CONTENT

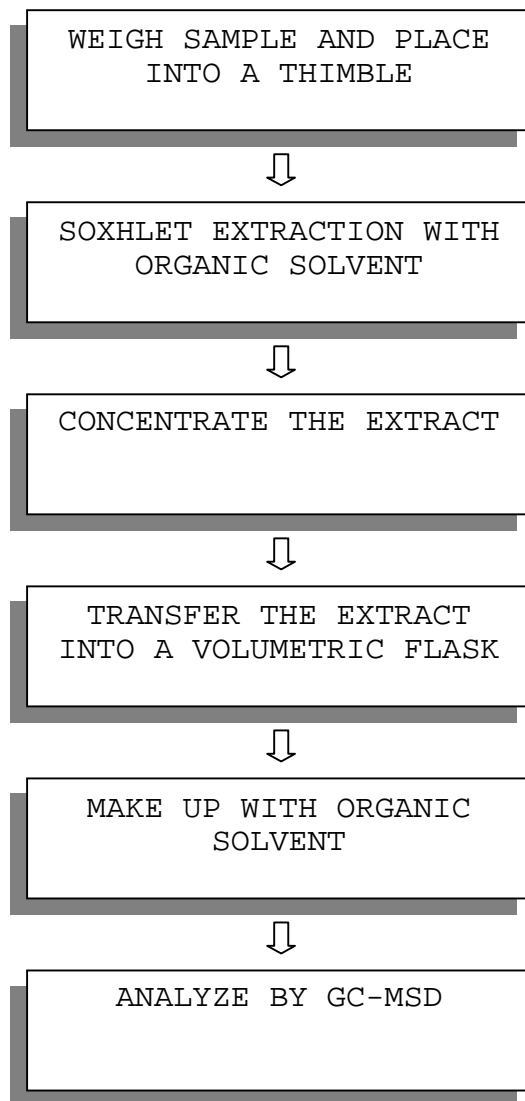

TO BE CONTINUED

TEST REPORT

NUMBER: SH AH00345663

TESTS CONDUCTED

4 PHT HALATE CONTENT TEST

WITH REFERENCE TO EN14372, BY GAS CHROMATOGRAPHY-MASS SPECTROMETRY (GC-MS) ANALYSIS.

<u>TESTED COMPOUND R</u>	<u>ESULT (%W/W)</u>	<u>LIMIT(%W/W)</u> <u>(MAX.)</u>
DIBUTYL PHTHALATE (DBP)	ND	---
DI(2-ETHYL HEXYL) PHTHALATE(DEHP)	ND	---
BENZYL BUTYL PHTHALATE (BBP)	ND	---
SUM OF THREE PHTHALATES	ND	0.1

REMARK: THE ABOVE LIMIT WAS QUOTED ACCORDING TO ANNEX XVII ITEMS 51 & 52 OF THE REACH REGULATION (EC) NO. 1907/2006 & AMENDMENT NO.552/2009 FOR PHTHALATE CONTENT IN TOYS AND CHILDREN CARE ARTICLES.

DETECTION LIMIT = 0.01%(W/W)
ND = NOT DETECTED

5 PHT HALATE CONTENT TEST

WITH REFERENCE TO CPSC-CH-C1001-09.3, BY GAS CHROMATOGRAPHY-MASS SPECTROMETRY (GC-MS) ANALYSIS.

<u>TESTED COMPOUND R</u>	<u>ESULT (%W/W)</u>	<u>LIMIT(%W/W)</u> <u>(MAX.)</u>
DI-BUTYL PHTHALATE (DBP)	ND	0.1
DI(2-ETHYL HEXYL) PHTHALATE(DEHP)	ND	0.1
BENZYL BUTYL PHTHALATE (BBP)	ND	0.1

REMARK: THE ABOVE LIMIT WAS QUOTED ACCORDING TO US CONSUMER PRODUCT SAFETY IMPROVEMENT ACT 2008 & AMENDMENT H.R.2715 FOR PROHIBITION ON SALE OF CERTAIN PRODUCTS CONTAINING SPECIFIED PHTHALATES.

DETECTION LIMIT = 0.01%(W/W)
ND = NOT DETECTED

DATE SAMPLE RECEIVED: OCT.15, 2012

TESTING PERIOD : OCT.15, 2012 TO OCT.23, 2012

TO BE CONTINUED

TESTS CONDUCTED

MEASUREMENT FLOWCHART:

TEST FOR PHTHALATES CONTENTS (EN14372)

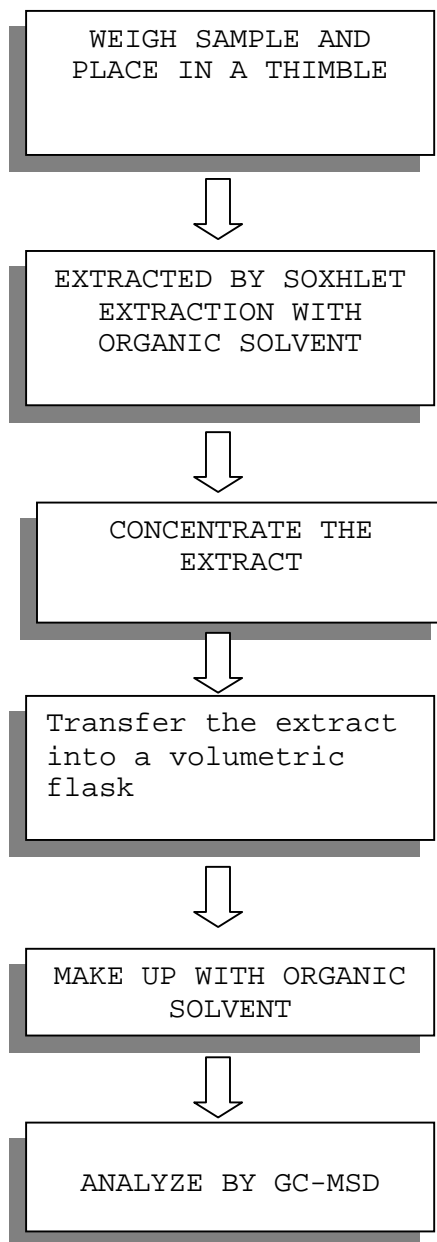

TO BE CONTINUED

TESTS CONDUCTED

MEASUREMENT FLOWCHART:

TEST FOR PHTHALATES CONTENTS (CPSC-CH-C1001-09.3)

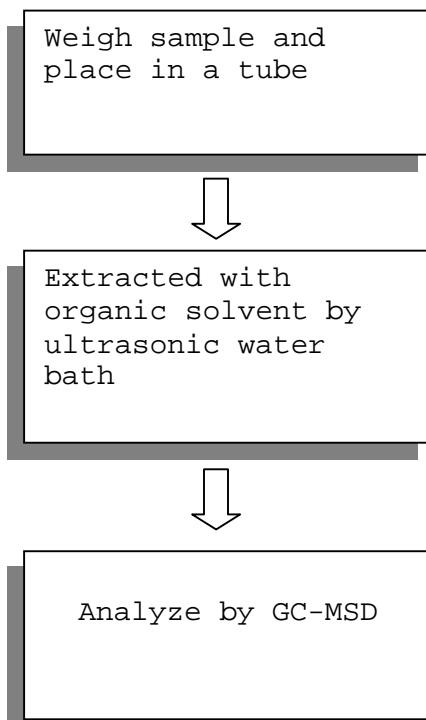

TO BE CONTINUED

TESTS CONDUCTED



END OF REPORT

This report is made solely on the basis of your instructions and/or information and materials supplied by you. It is not intended to be a recommendation for any particular course of action. Intertek does not accept a duty of care or any other responsibility to any person other than the Client in respect of this report and only accepts liability to the Client insofar as is expressly contained in the terms and conditions governing Intertek's provision of services to you. Intertek makes no warranties or representations either express or implied with respect to this report save as provided for in those terms and conditions. We have aimed to conduct the Review on a diligent and careful basis and we do not accept any liability to you for any loss arising out of or in connection with this report, in contract, tort, by statute or otherwise, except in the event of our gross negligence or wilful misconduct.

TEST REPORT

NO.: A002R121008024-2R02

Date: Oct.10, 2012

Page 1 of 4

Customer: SuZhou FuHong Electronic Industrial Co., Ltd.

Address: NO. 89 WEI DU ROAD, WANGTING TOWN, XIANGCHENG DISTRICT, SUZHOU, CHINA

Report on the submitted sample said to be

Sample name: Lead wire copper shell

Model: /

Item/Lot No.: /

Material: /

Buyer: /

Supplier: /

Manufacturer: /

Sample received date: Oct. 08, 2012

Testing period: From Oct. 08, 2012 to Oct. 10, 2012

Testing Requested

As specified by client, to determine the Lead, Cadmium, Mercury & Hexavalent Chromium content in the submitted sample in accordance with Directive 2002/95/EC (RoHS).

Testing method:

Testing Item	Pretreatment method	Measuring instrument	MQL
Lead (Pb)	IEC 62321: 2008, section 9	ICP-OES	2mg/kg
Cadmium (Cd)	IEC 62321: 2008, section 9	ICP-OES	2 mg/kg
Mercury (Hg)	IEC 62321: 2008, section 7	ICP-OES	2 mg/kg
Chromium (Cr VI)	IEC 62321: 2008, Annex B	UV-VIS	0.02mg/kg*

Note:

-* 0.02 mg/kg refers to the MQL of sample extraction liquid.

Conclusion:

-When tested as specified the submitted sample complied with the requirements of commission Decision of 18 Aug 2005 amending Directive 2002/95/EC notified under document 2005/618/EC.

*****FOR FURTHER DETAILS, PLEASE REFER TO THE FOLLOWING PAGE(S)*****

Signed for and on behalf of

Shenzhen AOV Testing Technology Co., Ltd, Kunshan Branch

Project Leader: Maggie

Li Tingting, Maggie
Chemical Test Director

Reviewed by: Weikin

Wang Wexin, Weikin
Technical Director

Approved by: Mickey

Yuan Qi, Mickey
Lab Manager

TEST REPORT

NO.: A002R121008024-2R02

Date: Oct.10, 2012

Page 2 of 4

Test Flow:

1. To Determine Lead, Cadmium Content: (Metal substrate)

Tested by: *Condy*

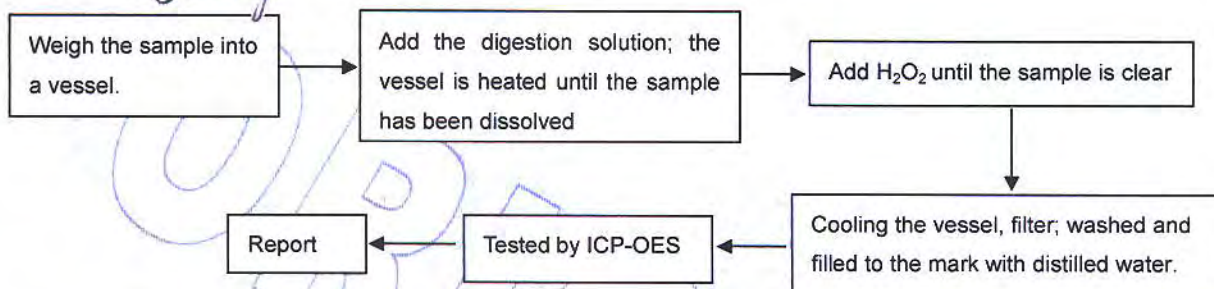

2. To Determine Mercury Content: (Metal substrate)

Tested by: *Condy*

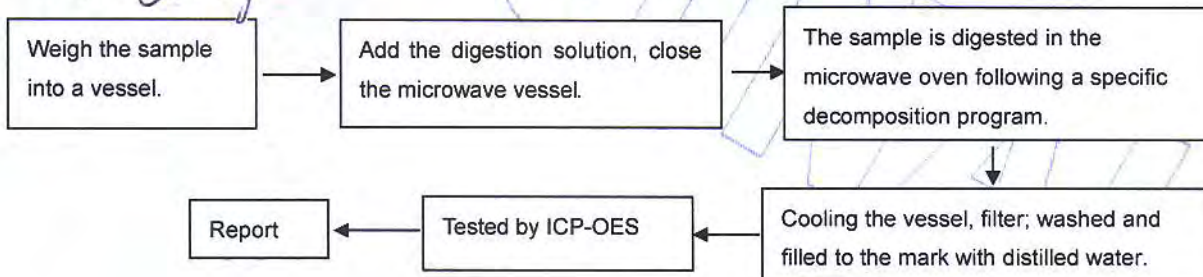

3. To Determine Hexavalent Chromium Content (boiling- water- extraction): (Metal substrate)

Tested by: *Danae*

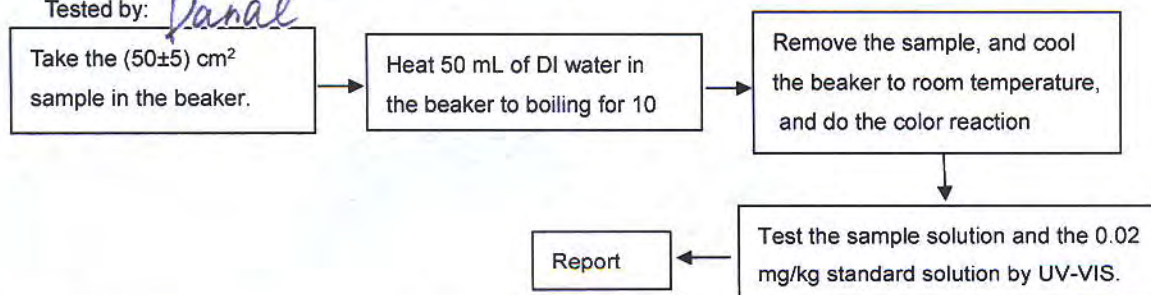

4. To Determine Lead, Cadmium and Mercury Content: (Plating)

Tested by: *Condy*

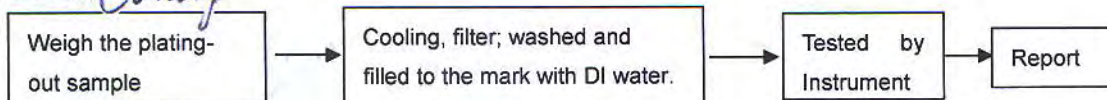

TEST REPORT

NO.: A002R121008024-2R02

Date: Oct.10, 2012

Page 3 of 4

5. To Determine Hexavalent Chromium Content in colorless and colored chromate coating on metals: (Plating)

Tested by:

Danae

5.1 Spot-test

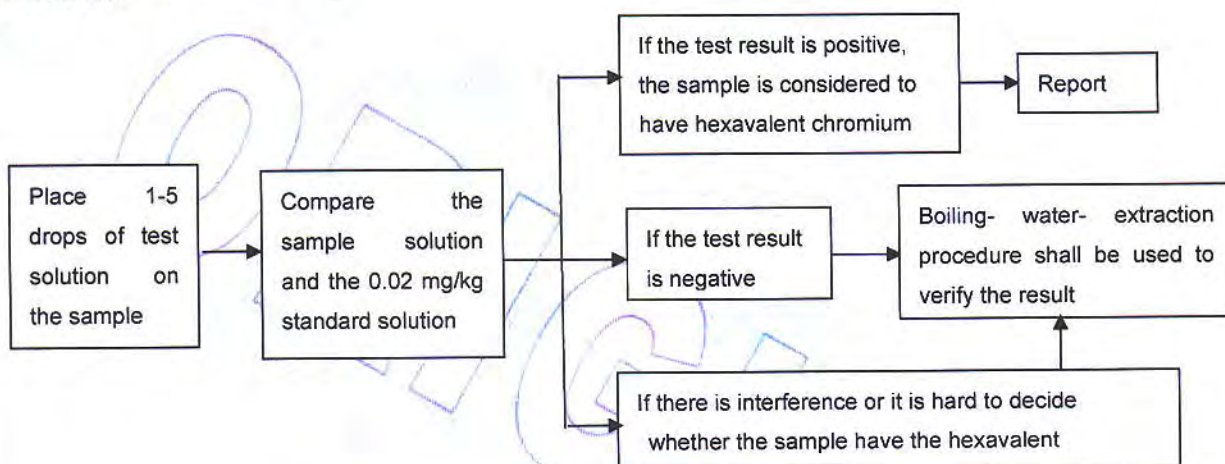

5.2 Boiling- water- extraction

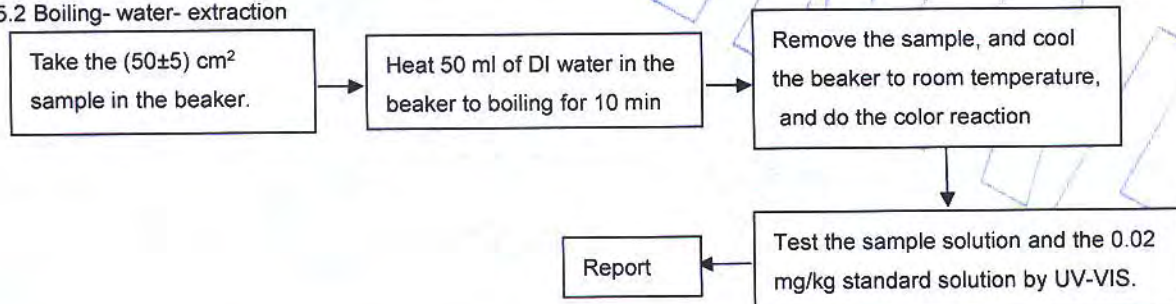

Sample Description:

Code	Sample Description	Code	Sample Description
2-1	Lead wire substrate	2-3	Copper shell substrate
2-2	Lead wire Plating	2-4	Copper shell Plating

Test Results:

Item	Unit	RoHS Limit	Result			
			2-1	2-2**	2-3	2-4**
Lead (Pb)	mg/kg	1000	N.D.	N.D.	N.D.	N.D.
Cadmium (Cd)	mg/kg	100	N.D.	N.D.	N.D.	N.D.
Mercury (Hg)	mg/kg	1000	N.D.	N.D.	N.D.	N.D.
Chromium (CrVI)	mg/kg	1000	Negative	Negative	Negative	Negative

TEST REPORT

NO.: A002R121008024-2R02

Date: Oct.10, 2012

Page 4 of 4

Note:

-The new RoHS directive 2011/65/EU, on Jul. 21, 2011 come into force, on Jan. 03, 2013 the formal implementation, Directive 2002/95/EC shall be repealed simultaneously.

-Specimens, which requested to determine Lead, Cadmium and Mercury Content, have been dissolved completely.

-mg/kg=ppm

-N.D.=not detected(<MQL)

-MQL=Method Quantitation Limit

-Negative=Absence of Cr (VI);

-Positive=Presence of Cr (VI);

Uncertain= can not verify whether the sample have Hexavalent Chromium by spot-test.

(The tested sample should be further verified by boiling-water-extraction method if the spot test result is uncertain or negative.)

-**The test is based on the following assumption: The sample plating is a single layer and each part is uniform. The test result maybe cannot stand for the physical truth of sample plating.

-Photo is included

Photograph of Sample



Lead wire copper shell

End of Report



TEST REPORT

NUMBER: SH AH00355778

APPLICANT: LITTELFUSE, INC.
800 E. NORTHWEST HWY
ATT N: A.DIVIETRO/D.UNTIEDT

DATE: DEC 10, 2012

SAMPLE DESCRIPTION:

ONE(1) SUBMITTED SAMPLE SAID TO BE **WHITE SAND.**

ITEM NAME : SAND.

PART NO. : 091254.

TESTS CONDUCTED:

AS REQUESTED BY THE APPLICANT, FOR DETAILS REFER TO ATTACHED PAGE(S)

TO BE CONTINUED

AUTHORIZED BY:
FOR INTERTEK TESTING SERVICES
LTD., SHANGHAI

JACOB LIN
GENERAL MANAGER

TESTS CONDUCTED

1 (I) TEST RESULT SUMMARY:

TESTING ITEM R	RESULT (ppm)
HEAVY METAL	
CADMIUM (Cd) CONTENT	ND
LEAD (Pb) CONTENT	ND
MERCURY (Hg) CONTENT	ND
CHROMIUM VI (Cr ⁶⁺) CONTENT	ND
POLYBROMINATED BIPHENYLS (PBBs)	
MONOBROMINATED BIPHENYLS (MonoBB)	ND
DIBROMINATED BIPHENYLS (DiBB)	ND
TRIBROMINATED BIPHENYLS (TriBB)	ND
TETRABROMINATED BIPHENYLS (TetraBB)	ND
PENTABROMINATED BIPHENYLS (PentaBB)	ND
HEXABROMINATED BIPHENYLS (HexaBB)	ND
HEPTABROMINATED BIPHENYLS (HeptaBB)	ND
OCTABROMINATED BIPHENYLS (OctaBB)	ND
NONABROMINATED BIPHENYLS (NonaBB)	ND
DECABROMINATED BIPHENYL (DecaBB)	ND
POLYBROMINATED DIPHENYL ETHERS (PBDEs)	
MONOBROMINATED DIPHENYL ETHERS (MonoBDE)	ND
DIBROMINATED DIPHENYL ETHERS (DiBDE)	ND
TRIBROMINATED DIPHENYL ETHERS (TriBDE)	ND
TETRABROMINATED DIPHENYL ETHERS (TetraBDE)	ND
PENTABROMINATED DIPHENYL ETHERS (PentaBDE)	ND
HEXABROMINATED DIPHENYL ETHERS (HexaBDE)	ND
HEPTABROMINATED DIPHENYL ETHERS (HeptaBDE)	ND
OCTABROMINATED DIPHENYL ETHERS (OctaBDE)	ND
NONABROMINATED DIPHENYL ETHERS (NonaBDE)	ND
DECABROMINATED DIPHENYL ETHER (DecaBDE)	ND
HALOGEN CONTENT	
FLUORINE (F)	ND
CHLORINE (Cl)	ND
BROMINE (Br)	ND
IODINE (I)	ND

REMARKS: ppm = PARTS PER MILLION = mg/kg
ND = NOT DETECTED

RESPONSIBILITY OF CHEMIST: DENT FANG / LEAF LIU

(II) ROHS REQUIREMENT:

RESTRICTED SUBSTANCES LIM	ITS
CADMIUM (Cd) CONTENT	0.01% (100ppm)
LEAD (Pb) CONTENT	0.1% (1000ppm)
MERCURY (Hg) CONTENT	0.1% (1000ppm)
CHROMIUM VI (Cr ⁶⁺) CONTENT	0.1% (1000ppm)
POLYBROMINATED BIPHENYLS (PBBs)	0.1% (1000ppm)
POLYBROMINATED DIPHENYL ETHERS (PBDEs)	0.1% (1000ppm)

THE ABOVE LIMITS WERE QUOTED FROM ROHS DIRECTIVE 2002/95/EC AND AMENDMENT 2005/618/EC FOR HOMOGENEOUS MATERIAL.

TO BE CONTINUED

TESTS CONDUCTED

(III) TEST METHOD:

TESTING ITEM	TESTING METHOD	REPORTING LIMIT
CADMIUM (Cd) CONTENT	WITH REFERENCE TO IEC 62321 EDITION 1.0:2008 IN CLAUSE 8/9/10, BY MICROWAVE DIGESTION UNTIL THE TESTED SAMPLES ARE TOTALLY DISSOLVED AND DETERMINED BY ICP-OES.	2 ppm
LEAD (Pb) CONTENT	WITH REFERENCE TO IEC 62321 EDITION 1.0:2008 IN CLAUSE 8/9/10, BY MICROWAVE DIGESTION UNTIL THE TESTED SAMPLES ARE TOTALLY DISSOLVED AND DETERMINED BY ICP-OES.	2 ppm
MERCURY (Hg) CONTENT	WITH REFERENCE TO IEC 62321 EDITION 1.0:2008 IN CLAUSE 7, BY MICROWAVE DIGESTION UNTIL THE TESTED SAMPLES ARE TOTALLY DISSOLVED AND DETERMINED BY ICP-OES.	2 ppm
CHROMIUM VI (CR ⁶⁺) CONTENT	WITH REFERENCE TO IEC 62321 EDITION 1.0:2008 IN ANNEX C, BY ALKALINE DIGESTION AND DETERMINED BY UV-VIS SPECTROPHOTOMETER.	1 ppm
POLYBROMINATED BIPHENYLS (PBBs)	WITH REFERENCE TO IEC 62321 EDITION 1.0:2008 IN ANNEX A, BY SOLVENT EXTRACTION AND DETERMINED BY GC-MSD AND FURTHER HPLC CONFIRMATION WHEN NECESSARY.	5 ppm
POLYBROMINATED DIPHENYL ETHERS (PBDEs)	WITH REFERENCE TO IEC 62321 EDITION 1.0:2008 IN ANNEX A, BY SOLVENT EXTRACTION AND DETERMINED BY GC-MSD AND FURTHER HPLC CONFIRMATION WHEN NECESSARY.	5 ppm

REMARK: REPORTING LIMIT = QUANTITATION LIMIT OF ANALYZE IN SAMPLE

TO BE CONTINUED

TESTS CONDUCTED

(IV) MEASUREMENT FLOWCHART:
TEST FOR Cd/ Pb/ Hg/Cr (VI)/ PBBs/PBDES CONTENTS
REFERENCE STANDARD: IEC 62321 EDITION 1.0:2008

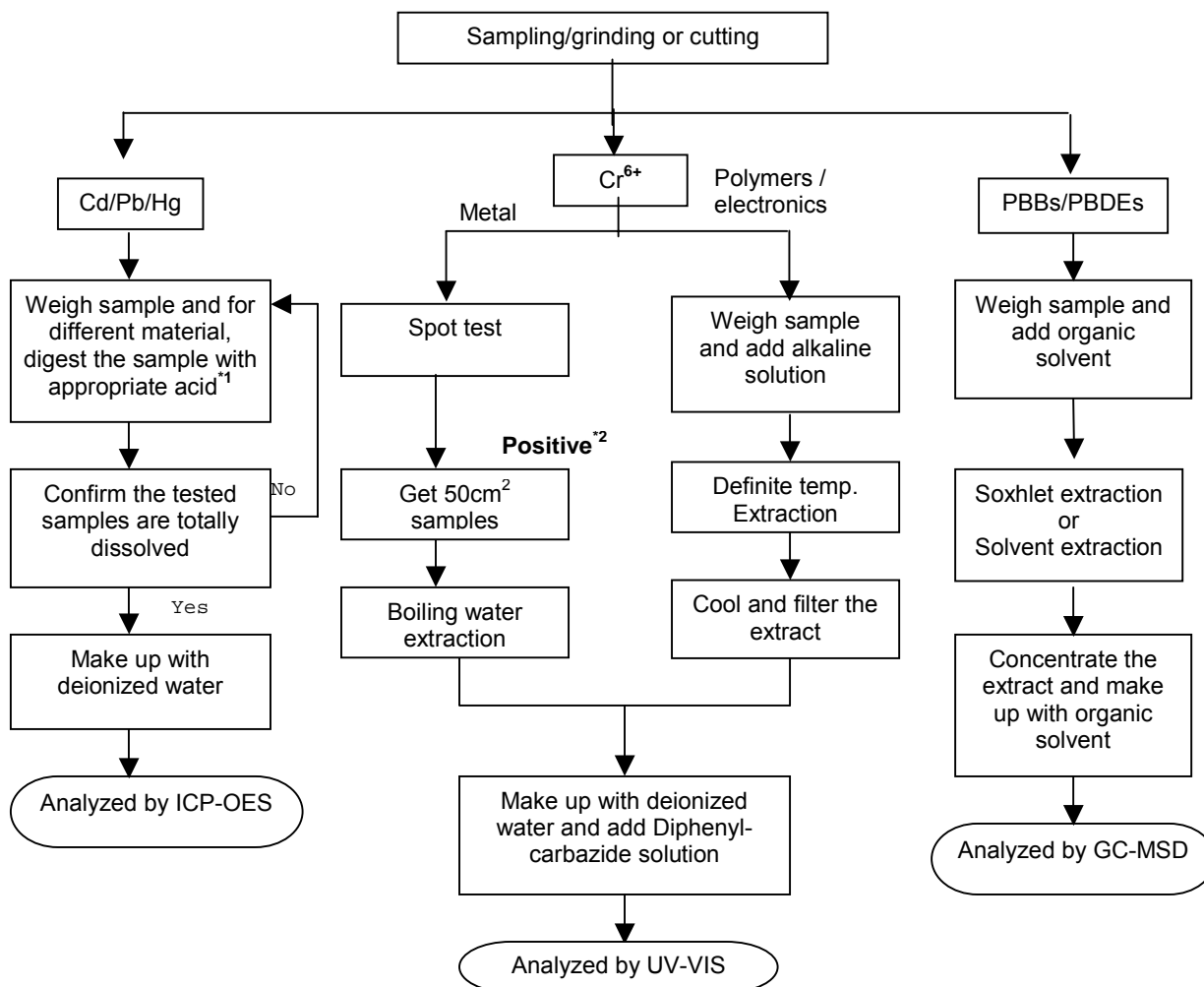
REMARKS:

*1: LIST OF APPROPRIATE ACID:

MATERIAL	ACID ADDED FOR DIGESTION
POLYMERS HNO	₃ HCL, HF, H ₂ O ₂ , H ₃ BO ₃
METALS HNO	₃ HCL, HF
ELECTRONICS HNO	₃ HCL, H ₂ O ₂ , HBF ₄

*2: IF THE RESULT OF SPOT TEST IS POSITIVE, CHROMIUM (VI) WOULD BE DETERMINED AS DETECTED.

TO BE CONTINUED

**TEST REPORT**

NUMBER: SH AH00355778

TESTS CONDUCTED

2 (I) TEST RESULT SUMMARY :

TESTING ITEM	RESULT (ppm)
HALOGEN CONTENT	
FLUORINE (F)	ND
CHLORINE (Cl)	ND
BROMINE (Br)	ND
IODINE (I)	ND

REMARKS: ppm = PARTS PER MILLION = mg/kg
ND = NOT DETECTED

RESPONSIBILITY OF CHEMIST : GRAVE WANG

(III) TEST METHOD:

TESTING ITEM TE	STING METHOD REPOR	TING LIMIT
HALOGEN CONTENT	WITH REFERENCE TO EN 14582:2007 BY COMBUSTION FLASK WITH OXYGEN AND DETERMINED BY ION CHROMATOGRAPHY	50 ppm

REMARK: REPORTING LIMIT = QUANTITATION LIMIT OF ANALYTE IN SAMPLE

DATE SAMPLE RECEIVED : DEC.5, 2012

TESTING PERIOD : DEC.5, 2012 TO DEC.7, 2012

TO BE CONTINUED

TESTS CONDUCTED

(IV) MEASUREMENT FLOWCHART:

TEST FOR HALOGEN CONTENT

REFERENCE STANDARD: EN 14582

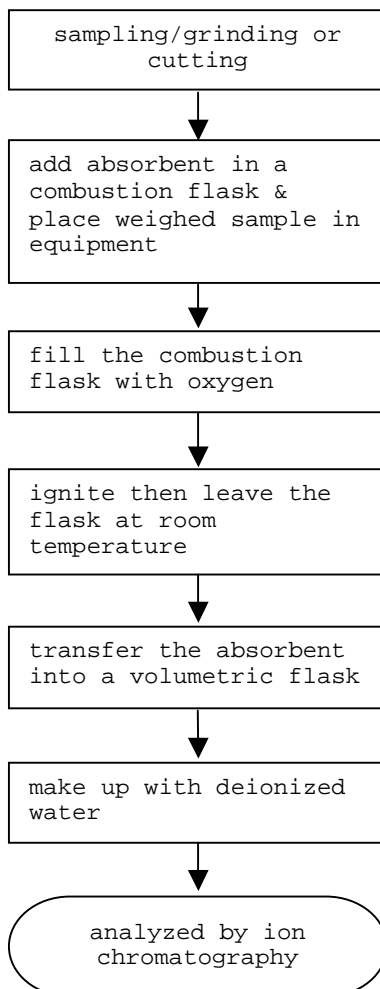

TO BE CONTINUED

TESTS CONDUCTED

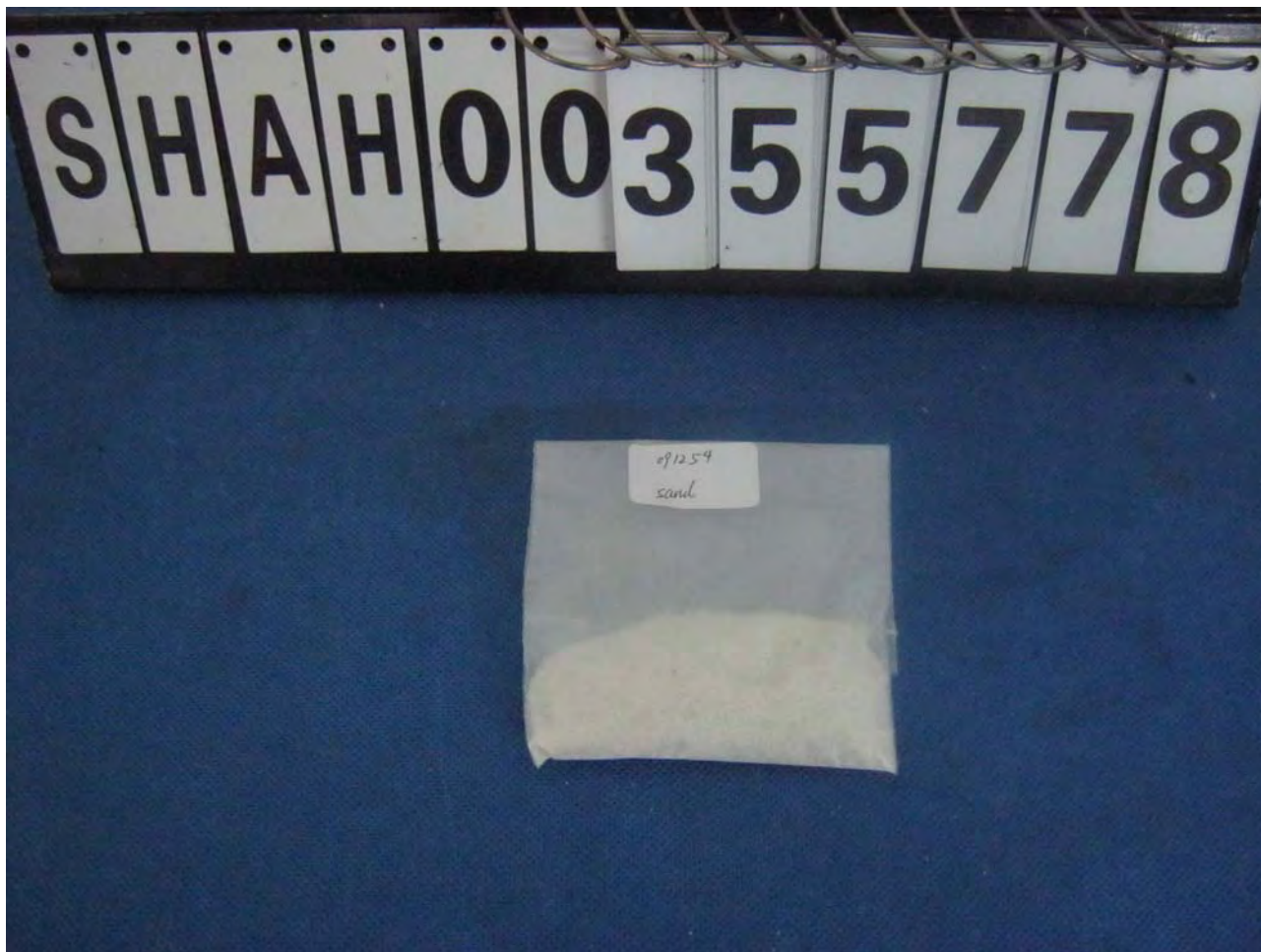

END OF REPORT

This report is made solely on the basis of your instructions and/or information and materials supplied by you. It is not intended to be a recommendation for any particular course of action. Intertek does not accept a duty of care or any other responsibility to any person other than the Client in respect of this report and only accepts liability to the Client insofar as is expressly contained in the terms and conditions governing Intertek's provision of services to you. Intertek makes no warranties or representations either express or implied with respect to this report save as provided for in those terms and conditions. We have aimed to conduct the Review on a diligent and careful basis and we do not accept any liability to you for any loss arising out of or in connection with this report, in contract, tort, by statute or otherwise, except in the event of our gross negligence or wilful misconduct.

Test Report

No. SHAEC1216714748

Date: 25 Sep 2012

Page 1 of 5

ZHEJIANG ASIA GENERAL SOLDERING&BRAZING MATERIAL CO., LTD
XIHU INDUSTRIAL PARK, SANDUN, HANGZHOU CITY, ZHEJIANG, PROVINCE, CHINA

The following sample(s) was/were submitted and identified on behalf of the clients as : LEAD-FREE SOLDER WIRE

SGS Job No. : SP12-028285 - SH
Part No. (P/N) : YTW108 (692535-001、692535-003)
Composition : Sn3.0CuRE
Date of Sample Received : 21 Sep 2012
Testing Period : 21 Sep 2012 - 25 Sep 2012
Test Requested : Selected test(s) as requested by client.
Test Method : Please refer to next page(s).
Test Results : Please refer to next page(s).
Conclusion : Based on the performed tests on submitted samples, the results of Lead, Mercury, Cadmium, Hexavalent chromium, Polybrominated biphenyls (PBB), Polybrominated diphenyl ethers (PBDE) comply with the limits as set by RoHS Directive 2011/65/EU Annex II; recasting 2002/95/EC.

Signed for and on behalf of
SGS-CSTC Ltd.



Fan Jingjie, JJ
Approved Signatory

This document is issued by the Company subject to its General Conditions of Service printed overleaf, available on request or accessible at http://www.sgs.com/terms_and_conditions.htm and for electronic format documents, subject to Terms and Conditions for Electronic Documents at www.sgs.com/terms_e-document.htm. Attention is drawn to the limitation of liability and jurisdiction issues defined therein. Any holder of this document is advised that information contained hereon reflects the Company's findings at the time of its inspection only and within the limits of Client's instructions, if any. The Company's sole responsibility is to its Client and this document does not exonerate parties to a transaction from exercising all their rights and obligations under the transaction documents. This document cannot be reproduced except in full, without prior written approval of the Company. Any unauthorized alteration, forgery or falsification of the content or appearance of this document is unlawful and offenders may be prosecuted to the fullest extent of the law. Unless otherwise stated, the results shown in this test report refer only to the sample(s) tested.



3rd Building, No. 889 Yishan Road Xuhui District, Shanghai China 200233
中国·上海·徐汇区宜山路889号3号楼 邮编: 200233

T&E (86-21) 61402553 F&E (86-21) 64953679
HL: (86-21) 61402594 HL: (86-21) 54500353

www.cn.sgs.com
e sgs.china@sgs.com

Test Report

No. SHAEC1216714748

Date: 25 Sep 2012

Page 2 of 5

Test Results :

Test Part Description :

Specimen No.	SGS Sample ID	Description
1	SHA12-167147.041	Silvery wire

Remarks :

- (1) 1 mg/kg = 1 ppm = 0.0001%
- (2) MDL = Method Detection Limit
- (3) ND = Not Detected (< MDL)
- (4) "-" = Not Regulated

RoHS Directive 2011/65/EU

Test Method : With reference to IEC 62321:2008

- (1) Determination of Cadmium by ICP-OES.
- (2) Determination of Lead by ICP-OES.
- (3) Determination of Mercury by ICP-OES.
- (4) Determination of Hexavalent Chromium by Spot test / Colorimetric Method using UV-Vis.
- (5) Determination of PBBs / PBDEs by GC-MS.

Test Item(s)	Limit	Unit	MDL	041
Cadmium (Cd)	100	mg/kg	2	ND
Lead (Pb)	1000	mg/kg	2	55
Mercury (Hg)	1000	mg/kg	2	ND
Hexavalent Chromium (Cr(VI))	-	-	◇	Negative
Sum of PBBs	1000	mg/kg	-	ND
Monobromobiphenyl	-	mg/kg	5	ND
Dibromobiphenyl	-	mg/kg	5	ND
Tribromobiphenyl	-	mg/kg	5	ND
Tetrabromobiphenyl	-	mg/kg	5	ND
Pentabromobiphenyl	-	mg/kg	5	ND
Hexabromobiphenyl	-	mg/kg	5	ND
Heptabromobiphenyl	-	mg/kg	5	ND
Octabromobiphenyl	-	mg/kg	5	ND
Nonabromobiphenyl	-	mg/kg	5	ND
Decabromobiphenyl	-	mg/kg	5	ND
Sum of PBDEs	1000	mg/kg	-	ND
Monobromodiphenyl ether	-	mg/kg	5	ND

This document is issued by the Company subject to its General Conditions of Service printed overleaf, available on request or accessible at http://www.sgs.com/terms_and_conditions.htm and for electronic format documents, subject to Terms and Conditions for Electronic Documents at www.sgs.com/terms_e-document.htm. Attention is drawn to the limitation of liability, jurisdiction and jurisdiction issues defined therein. Any holder of this document is advised that information contained hereon reflects the Company's findings at the time of its presentation only and within the limits of Client's instructions, if any. The Company's sole responsibility is to its Client and this document does not exonerate parties to a transaction from exercising all their rights and obligations under the transaction documents. This document cannot be reproduced except in full, without prior written approval of the Company. Any unauthorized alteration, forgery or falsification of the content or appearance of this document is unlawful and offenders may be prosecuted to the fullest extent of the law. Unless otherwise stated, the results shown in this test report refer only to the sample(s) tested.



3rd Building, No. 889 Yishan Road Xuhui District, Shanghai China 200233
中国·上海·徐汇区宜山路889号3号楼 邮编: 200233

T E&E (86-21) 61402553 T E&E (86-21) 64953679
HL: (86-21) 61402594 HL: (86-21) 54500353

www.cn.sgs.com
e sgs.china@sgs.com

Member of the SGS Group (SGS SA)

Test Report

No. SHAEC1216714748

Date: 25 Sep 2012

Page 3 of 5

Test Item(s)	Limit	Unit	MDL	041
Dibromodiphenyl ether	-	mg/kg	5	ND
Tribromodiphenyl ether	-	mg/kg	5	ND
Tetrabromodiphenyl ether	-	mg/kg	5	ND
Pentabromodiphenyl ether	-	mg/kg	5	ND
Hexabromodiphenyl ether	-	mg/kg	5	ND
Heptabromodiphenyl ether	-	mg/kg	5	ND
Octabromodiphenyl ether	-	mg/kg	5	ND
Nonabromodiphenyl ether	-	mg/kg	5	ND
Decabromodiphenyl ether	-	mg/kg	5	ND

Notes :

(1) The maximum permissible limit is quoted from directive 2011/65/EU, Annex II

(2) ◇Spot-test:

Negative = Absence of Cr(VI) coating, Positive = Presence of Cr(VI) coating;

(The tested sample should be further verified by boiling-water-extraction method if the spot test result is Negative or cannot be confirmed.)

◇Boiling-water-extraction:

Negative = Absence of Cr(VI) coating

Positive = Presence of Cr(VI) coating; the detected concentration in boiling-water-extraction solution is equal or greater than 0.02 mg/kg with 50 cm² sample surface area.

For corrosion protection coatings on metals: Information on storage conditions and production date of the tested sample is unavailable and thus results of Cr(VI) represent status of the sample at the time of testing.

This document is issued by the Company subject to its General Conditions of Service printed overleaf, available on request or accessible at http://www.sgs.com/terms_and_conditions.htm and for electronic format documents, subject to Terms and Conditions for Electronic Documents at www.sgs.com/terms_e-document.htm. Attention is drawn to the limitation of liability, jurisdiction and jurisdiction issues defined therein. Any holder of this document is advised that information contained hereon reflects the Company's findings at the time of its inspection only and within the limits of Client's instructions, if any. The Company's sole responsibility is to its Client and this document does not exonerate parties to a transaction from exercising all their rights and obligations under the transaction documents. This document cannot be reproduced except in full, without prior written approval of the Company. Any unauthorized alteration, forgery or falsification of the content or appearance of this document is unlawful and offenders may be prosecuted to the fullest extent of the law. Unless otherwise stated, the results shown in this test report refer only to the sample(s) tested.

ATTACHMENTS

RoHS Testing Flow Chart

- 1) Name of the person who made testing: Jan Shi/Yoyo Wang/Allen Xiao/Gary Xu
- 2) Name of the person in charge of testing: Jeff Zhang/George Xu/ Linda Li
- 3) These samples were dissolved totally by pre-conditioning method according to below flow chart. (Cr^{6+} and PBBs/PBDEs test method excluded)

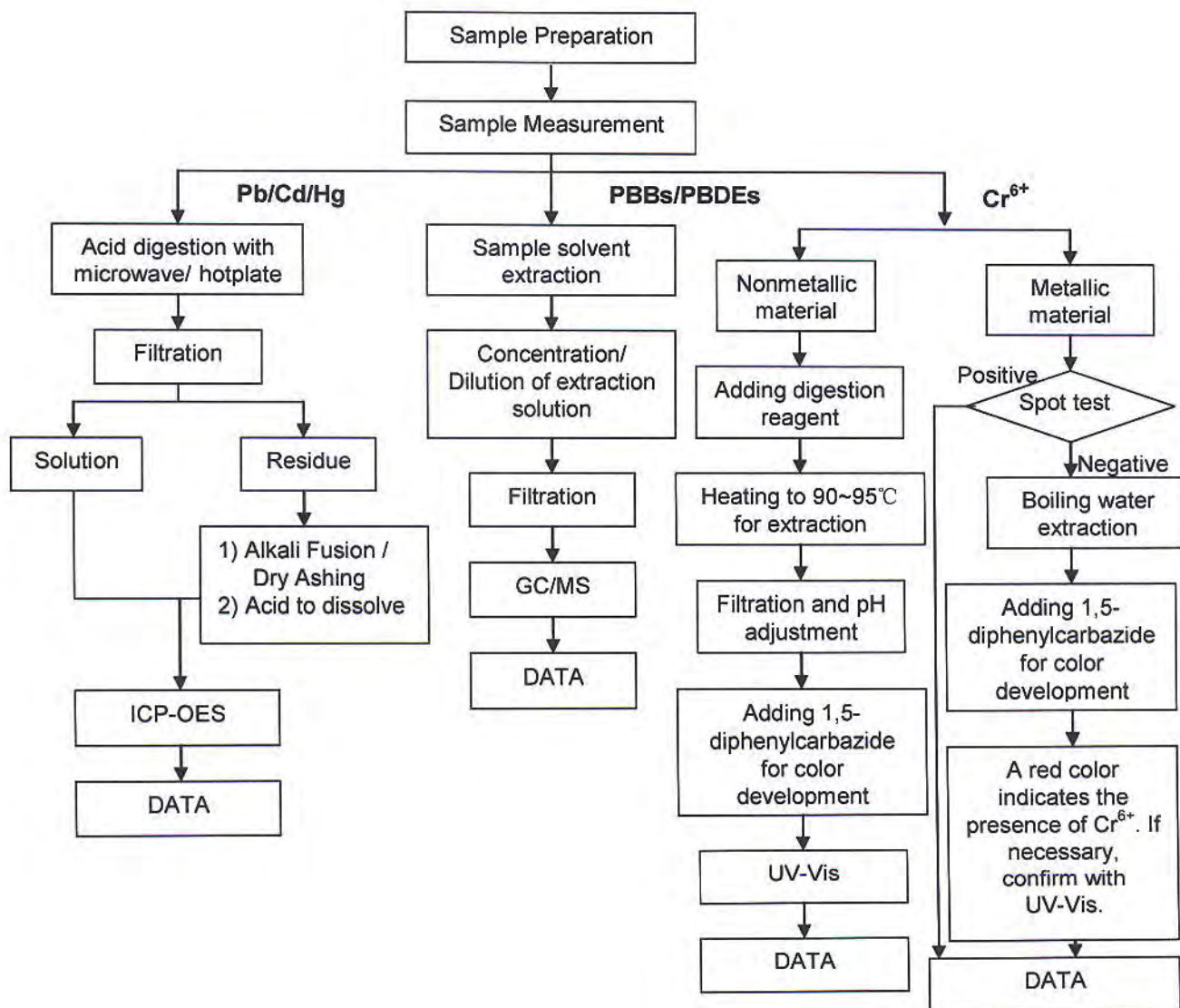

This document is issued by the Company subject to its General Conditions of Service printed overleaf, available on request or accessible at http://www.sgs.com/terms_and_conditions.htm and for electronic format documents, subject to Terms and Conditions for Electronic Documents at www.sgs.com/terms_e-document.htm. Attention is drawn to the limitation of liability, jurisdiction and jurisdiction issues defined therein. Any holder of this document is advised that information contained hereon reflects the Company's findings at the time of its preparation only, within the limits of Client's instructions, if any. The Company's sole responsibility is to its Client and this document does not exonerate parties to a transaction from exercising all their rights and obligations under the transaction documents. This document cannot be reproduced except in full, without prior written approval of the Company. Any unauthorized alteration, forgery or falsification of the content or appearance of this document is unlawful and offenders may be prosecuted to the fullest extent of the law. Unless otherwise stated, the results shown in this test report refer only to the sample(s) tested.

Test Report

No. SHAEC1216714748

Date: 25 Sep 2012

Page 5 of 5

Sample photo:

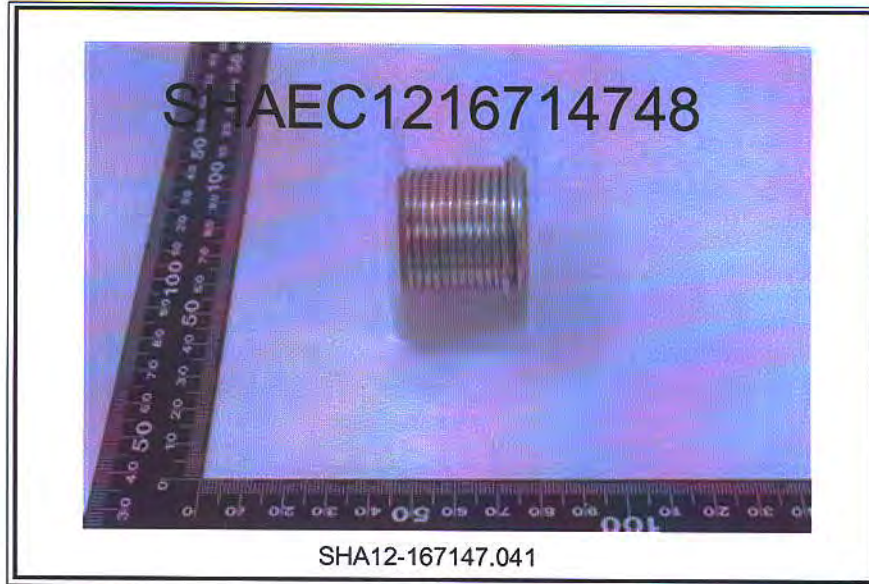

SGS authenticate the photo on original report only

*** End of Report ***

This document is issued by the Company subject to its General Conditions of Service printed overleaf, available on request or accessible at http://www.sgs.com/terms_and_conditions.htm and for electronic format documents, subject to Terms and Conditions for Electronic Documents at www.sgs.com/terms_e-document.htm. Attention is drawn to the limitation of liability, indemnification and jurisdiction issues defined therein. Any holder of this document is advised that information contained hereon reflects the Company's findings at the time of its inspection only and within the limits of Client's instructions, if any. The Company's sole responsibility is to its Client and this document does not exonerate parties to a transaction from exercising all their rights and obligations under the transaction documents. This document cannot be reproduced except in full, without prior written approval of the Company. Any unauthorized alteration, forgery or falsification of the content or appearance of this document is unlawful and offenders may be prosecuted to the fullest extent of the law. Unless otherwise stated, the results shown in this test report refer only to the sample(s) tested.



Test Report

No. TSNEC1200272601

Date: 09 Apr 2012

Page 1 of 8

BEIJING HYSTIC NEW MATERIALS CO., LTD.

5 SHUANGYUAN ROAD, BADACHU HIGH-TECH ZONE, BEIJING.

100041, CHINA

The following sample(s) was/were submitted and identified on behalf of the clients as : EPOXY ADHESIVE

SGS Job No. : TP12-004950 - TJ

Model No. : EP608

Date of Sample Received : 31 Mar 2012

Testing Period : 31 Mar 2012 - 09 Apr 2012

Test Requested : Selected test(s) as requested by client.

Test Method : Please refer to next page(s).

Test Results : Please refer to next page(s).

Conclusion : Based on the performed tests on submitted samples, the results of Lead, Mercury, Cadmium, Hexavalent chromium, Polybrominated biphenyls (PBB), Polybrominated diphenyl ethers (PBDE) comply with the limits as set by RoHS Directive 2011/65/EU Annex II; recasting 2002/95/EC.

Signed for and on behalf of
SGS-CSTC Ltd.

Aimy Wang
Approved Signatory

This document is issued by the Company subject to its General Conditions of Service printed overleaf, available on request or accessible at http://www.sgs.com/terms_and_conditions.htm and for electronic format documents, subject to Terms and Conditions for Electronic Documents at www.sgs.com/terms_e-document.htm. Attention is drawn to the limitation of liability, indemnification and jurisdiction issues defined therein. Any holder of this document is advised that information contained hereon reflects the Company's findings at the time of its intervention only and within the limits of Client's instructions, if any. The Company's sole responsibility is to its Client and this document does not exonerate parties to a transaction from exercising all their rights and obligations under the transaction documents. This document cannot be reproduced except in full, without prior written approval of the Company. Any unauthorized alteration, forgery or falsification of the content or appearance of this document is unlawful and offenders may be prosecuted to the fullest extent of the law. Unless otherwise stated the results shown in this test report refer only to the sample(s) tested.



SGS Mansion, No. 41, The 5th Avenue TEDA, Tianjin, China 300457
中国·天津市经济技术开发区第五大街41号SGS大厦

† (86-22) 65288000 † (86-22) 25295252
† (86-22) 65288000 † (86-22) 25295252

www.cn.sgs.com
e sgs.china@sgs.com

Member of the SGS Group (SGS SA)



Test Report

No. TSNEC1200272601

Date: 09 Apr 2012

Page 2 of 8

Test Results :

Test Part Description :

Specimen No.	SGS Sample ID	Description
1	TSN12-002726.001	ivory-white paste

Remarks :

- (1) 1 mg/kg = 1 ppm = 0.0001%
- (2) MDL = Method Detection Limit
- (3) ND = Not Detected (< MDL)
- (4) "-" = Not Regulated

RoHS Directive 2011/65/EU

Test Method : With reference to IEC 62321:2008

- (1) Determination of Cadmium by ICP-OES.
- (2) Determination of Lead by ICP-OES.
- (3) Determination of Mercury by ICP-OES.
- (4) Determination of Hexavalent Chromium by Colorimetric Method using UV-Vis.
- (5) Determination of PBBs / PBDEs content by GC-MS.

Test Item(s)	Limit	Unit	MDL	001
Cadmium (Cd)	100	mg/kg	2	ND
Lead (Pb)	1000	mg/kg	2	ND
Mercury (Hg)	1000	mg/kg	2	ND
Hexavalent Chromium (Cr(VI))	1000	mg/kg	2	ND
Sum of PBBs	1000	mg/kg	-	ND
Monobromobiphenyl	-	mg/kg	5	ND
Dibromobiphenyl	-	mg/kg	5	ND
Tribromobiphenyl	-	mg/kg	5	ND
Tetrabromobiphenyl	-	mg/kg	5	ND
Pentabromobiphenyl	-	mg/kg	5	ND
Hexabromobiphenyl	-	mg/kg	5	ND
Heptabromobiphenyl	-	mg/kg	5	ND
Octabromobiphenyl	-	mg/kg	5	ND
Nonabromobiphenyl	-	mg/kg	5	ND
Decabromobiphenyl	-	mg/kg	5	ND
Sum of PBDEs	1000	mg/kg	-	ND
Monobromodiphenyl ether	-	mg/kg	5	ND

This document is issued by the Company subject to its General Conditions of Service printed overleaf, available on request or accessible at http://www.sgs.com/terms_and_conditions.htm and for electronic format documents, subject to Terms and Conditions for Electronic Documents at www.sgs.com/terms_e-document.htm. Attention is drawn to the limitation of liability, jurisdiction and jurisdiction issues defined therein. Any holder of this document is advised that information contained hereon reflects the Company's findings at the time of its inspection only and within the limits of Client's instructions, if any. The Company's sole responsibility is to its Client and this document does not exonerate parties to a transaction from exercising all their rights and obligations under the transaction documents. This document cannot be reproduced except in full without prior written approval of the Company. Any unauthorized alteration, forgery or falsification of the content or appearance of this document is unlawful and offenders may be prosecuted to the fullest extent of the law. Unless otherwise indicated the results shown in this test report refer only to the sample(s) tested.



SGS Mansion, No. 41, The 5th Avenue TEDA, Tianjin, China 300457 t (86-22) 65288000 f (86-22) 25295252
中国·天津市经济技术开发区第五大街41号SGS大厦 邮编: 300457 t (86-22) 65288000 f (86-22) 25295252

www.cn.sgs.com
e sgs.china@sgs.com

Member of the SGS Group (SGS SA)

Test Report

No. TSNEC1200272601

Date: 09 Apr 2012

Page 3 of 8

<u>Test Item(s)</u>	<u>Limit</u>	<u>Unit</u>	<u>MDL</u>	<u>001</u>
Dibromodiphenyl ether	-	mg/kg	5	ND
Tribromodiphenyl ether	-	mg/kg	5	ND
Tetrabromodiphenyl ether	-	mg/kg	5	ND
Pentabromodiphenyl ether	-	mg/kg	5	ND
Hexabromodiphenyl ether	-	mg/kg	5	ND
Heptabromodiphenyl ether	-	mg/kg	5	ND
Octabromodiphenyl ether	-	mg/kg	5	ND
Nonabromodiphenyl ether	-	mg/kg	5	ND
Decabromodiphenyl ether	-	mg/kg	5	ND

Notes :

- (1) The maximum permissible limit is quoted from directive 2011/65/EU, Annex II.

Hexabromocyclododecane (HBCDD)

Test Method : With reference to IEC 62321:2008, analysis was performed by GC-MS.

<u>Test Item(s)</u>	<u>Unit</u>	<u>MDL</u>	<u>001</u>
Hexabromocyclododecane (HBCDD)	mg/kg	10	ND

Notes :

- (1) Reference Information: Directive 2011/65/EU recasting RoHS directive 2002/95/EC:
Hexabromocyclododecane (HBCDD) is considered as a priority for risk evaluation and substance restriction.

Phthalates

Test Method : With reference to EN14372: 2004, analysis was performed by GC-MS.

<u>Test Item(s)</u>	<u>Unit</u>	<u>MDL</u>	<u>001</u>
Dibutyl Phthalate (DBP)	% (w/w)	0.003	ND
Benzylbutyl Phthalate (BBP)	% (w/w)	0.003	ND
Bis-(2-ethylhexyl) Phthalate (DEHP)	% (w/w)	0.003	ND

Notes :

- (1) Reference Information: Directive 2011/65/EU recasting RoHS directive 2002/95/EC:
Bis (2-ethylhexyl) phthalate (DEHP), Butyl benzyl phthalate (BBP) and Dibutyl phthalate (DBP) are considered as a priority for risk evaluation and substance restriction.

This document is issued by the Company subject to its General Conditions of Service printed overleaf, available on request or accessible at http://www.sgs.com/terms_and_conditions.htm and for electronic format documents, subject to Terms and Conditions for Electronic Documents at www.sgs.com/terms_e-document.htm. Attention is drawn to the limitation of liability, jurisdiction and jurisdiction issues defined therein. Any holder of this document is advised that information contained hereon reflects the Company's findings at the time of its inspection only and within the limits of Client's instructions. If any. The Company's sole responsibility is to its Client and this document does not exonerate parties to a transaction from exercising all their rights and obligations under the transaction documents. This document cannot be reproduced except in full without prior written approval of the Company. Any unauthorized alteration, forgery or falsification of the content or appearance of this document is unlawful and offenders may be prosecuted to the fullest extent of the law. Unless otherwise stated the results shown in this test report refer only to the sample(s) tested.





Test Report

No. TSNEC1200272601

Date: 09 Apr 2012

Page 4 of 8

Result shown is of the total weight of wet sample

This document is issued by the Company subject to its General Conditions of Service printed overleaf, available on request or accessible at http://www.sgs.com/terms_and_conditions.htm and, for electronic format documents, subject to Terms and Conditions for Electronic Documents at www.sgs.com/terms_e-document.htm. Attention is drawn to the limitation of liability, jurisdiction and jurisdiction issues defined therein. Any holder of this document is advised that information contained hereon reflects the Company's findings at the time of its intervention only and within the limits of Client's instructions, if any. The Company's sole responsibility is to its Client and this document does not exonerate parties to a transaction from exercising all their rights and obligations under the transaction documents. This document cannot be reproduced except in full, without prior written approval of the Company. Any unauthorized alteration, forgery or falsification of the content or appearance of this document is unlawful and offenders may be prosecuted to the fullest extent of the law. Unless otherwise stated, results shown in this test report refer only to the sample(s) tested.



SGS Mansion, No. 41, The 5th Avenue TEDA, Tianjin, China 300457 t (86-22) 65288000 f (86-22) 25295252 www.cn.sgs.com
中国·天津市经济技术开发区第五大街41号SGS大厦 邮编: 300457 t (86-22) 65288000 f (86-22) 25295252 e sgs.china@sgs.com

Member of the SGS Group (SGS SA)

ATTACHMENTS

Cd/Pb/Hg/Cr⁶⁺/PBBs/PBDEs Flow Chart

- 1) Name of the person who made testing: Aaron Wang/Jason Li /Angell Yao
- 2) Name of the person in charge of testing: Cindy Yin/Rex Zhu
- 3) These samples were dissolved totally by pre-conditioning method according to below flow chart. (Cr⁶⁺ and PBBs/PBDEs test method excluded)

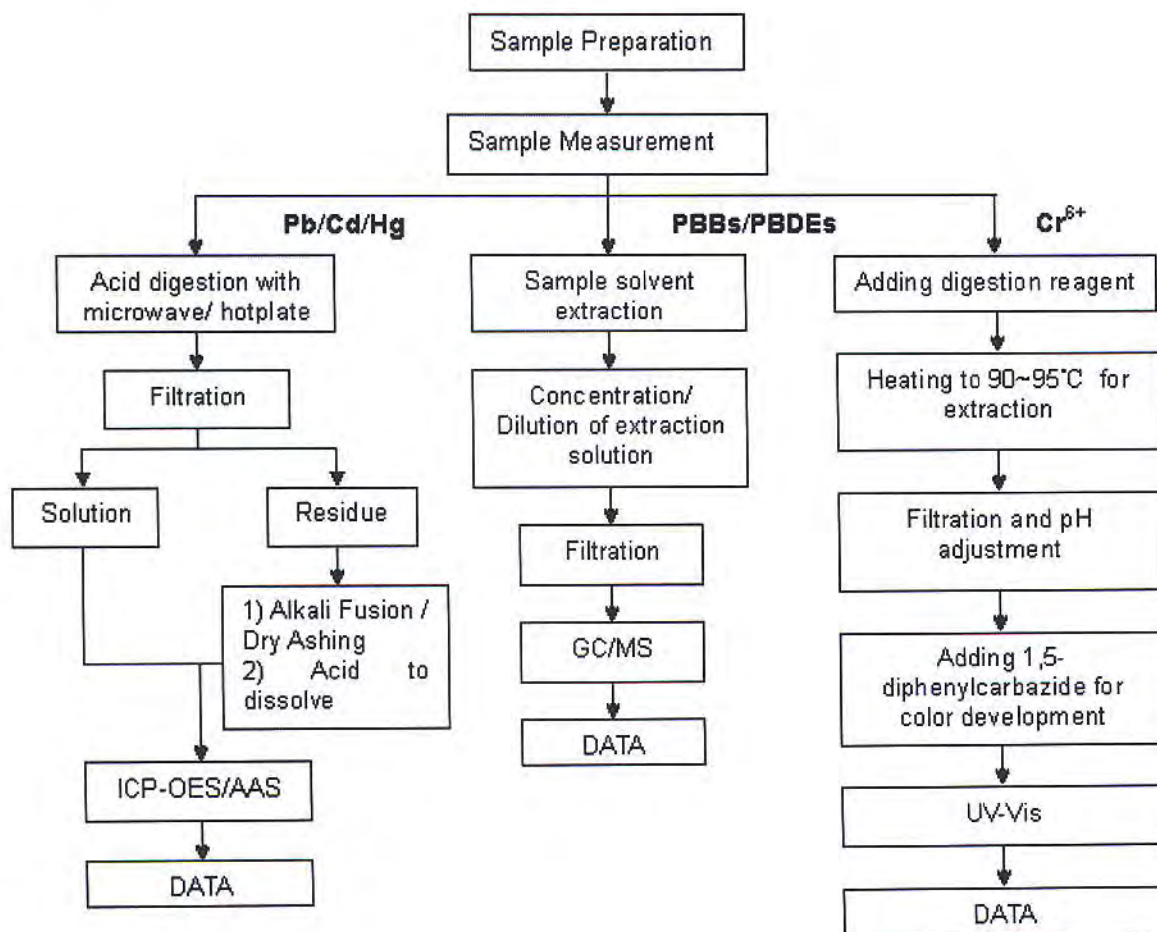

This document is issued by the Company subject to its General Conditions of Service printed overleaf, available on request or accessible at http://www.sgs.com/terms_and_conditions.htm and for electronic format documents, subject to Terms and Conditions for Electronic Documents at www.sgs.com/terms_e-document.htm. Attention is drawn to the limitation of liability, jurisdiction and jurisdiction issues defined therein. Any holder of this document is advised that information contained herein reflects the Company's findings at the time of its issuance only and within the limits of Client's instructions, if any. The Company's sole responsibility is to its Client and this document does not exonerate parties to a transaction from exercising all their rights and obligations under the transaction documents. This document cannot be reproduced except in full, without prior written approval of the Company. Any unauthorized alteration, forgery or falsification of the content or appearance of this document is unlawful and offenders may be prosecuted to the fullest extent of the law. Unless otherwise indicated, the results shown in this test report refer only to the sample(s) tested.



ATTACHMENTS

HBCDD Testing Flow Chart

- 1) Name of the person who made testing: Marina Sun
- 2) Name of the person in charge of testing: Rex Zhu

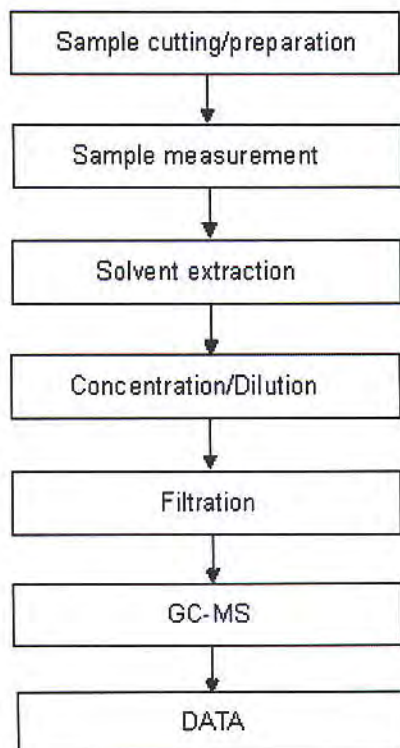

This document is issued by the Company subject to its General Conditions of Service printed overleaf, available on request or accessible at http://www.sgs.com/terms_and_conditions.htm and for electronic format documents, subject to Terms and Conditions for Electronic Documents at www.sgs.com/terms_e-document.htm. Attention is drawn to the limitation of liability, indemnification and jurisdiction issues defined therein. Any holder of this document is advised that information contained hereon reflects the Company's findings at the time of its intervention only and within the limits of Client's instructions, if any. The Company's sole responsibility is to its Client and this document does not exonerate parties to a transaction from exercising all their rights and obligations under the transaction documents. This document cannot be reproduced except in full, without prior written approval of the Company. Any unauthorized alteration, forgery or falsification of the content or appearance of this document is unlawful and offenders may be prosecuted to the fullest extent of the law. Unless otherwise stated, the results shown in this test report refer only to the sample(s) tested.



ATTACHMENTS

Phthalate Testing Flow Chart

- 1) Name of the person who made testing: Marina Sun
- 2) Name of the person in charge of testing: Rex Zhu

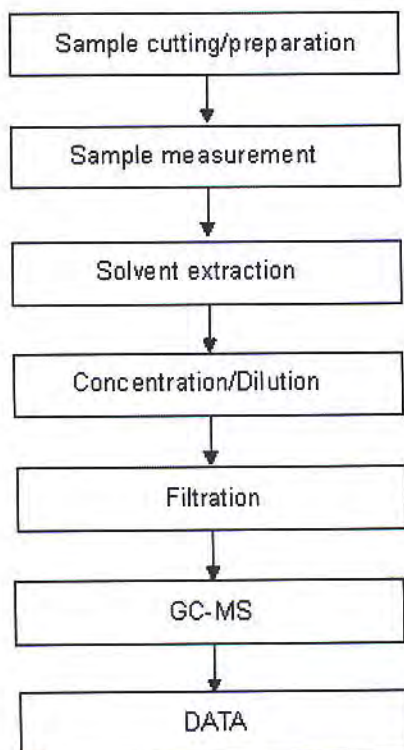

This document is issued by the Company subject to its General Conditions of Service printed overleaf, available on request or accessible at http://www.sgs.com/terms_and_conditions.htm and for electronic format documents, subject to Terms and Conditions for Electronic Documents at www.sgs.com/terms_e-document.htm. Attention is drawn to the limitation of liability, indemnification and jurisdiction issues defined therein. Any holder of this document is advised that information contained hereon reflects the Company's findings at the time of its intervention only and within the limits of Client's instructions, if any. The Company's sole responsibility is to its Client and this document does not exonerate parties to a transaction from exercising all their rights and obligations under the transaction documents. This document cannot be reproduced except in full without prior written approval of the Company. Any unauthorized alteration, forgery or falsification of the content or appearance of this document is unlawful and offenders may be prosecuted to the fullest extent of the law. Unless otherwise stated the results shown in this test report refer only to the sample(s) tested.



Test Report

No. TSNEC1200272601

Date: 09 Apr 2012

Page 8 of 8

Sample photo:



SGS authenticate the photo on original report only

*** End of Report ***

This document is issued by the Company subject to its General Conditions of Service printed overleaf, available on request or accessible at http://www.sgs.com/terms_and_conditions.htm and for electronic format documents, subject to Terms and Conditions for Electronic Documents at www.sgs.com/terms_e-document.htm. Attention is drawn to the limitation of liability, jurisdiction and jurisdiction issues defined therein. Any holder of this document is advised that information contained hereon reflects the Company's findings at the time of its issuance only and within the limits of Client's instructions, if any. The Company's sole responsibility is to its Client and this document does not exonerate parties to a transaction from exercising all their rights and obligations under the transaction documents. This document cannot be reproduced except in full, without prior written approval of the Company. Any unauthorized alteration, forgery or falsification of the content or appearance of this document is unlawful and offenders may be prosecuted to the fullest extent of the law. Unless otherwise stated the results shown in this test report refer only to the sample(s) tested.



SGS Mansion, No. 41, The 5th Avenue TEDA, Tianjin, China 300457 t (86-22) 65288000 f (86-22) 25295252 www.cn.sgs.com
中国·天津市经济技术开发区第五大街41号SGS大厦 邮编: 300457 t (86-22) 65288000 f (86-22) 25295252 e sgs.china@sgs.com

Member of the SGS Group (SGS SA)



Test Report

No. TSNEC1200272602

Date: 09 Apr 2012

Page 1 of 4

BEIJING HYSTIC NEW MATERIALS CO., LTD.
5 SHUANGYUAN ROAD, BADACHU HIGH-TECH ZONE, BEIJING.
100041, CHINA

The following sample(s) was/were submitted and identified on behalf of the clients as : EPOXY ADHESIVE

SGS Job No. : TP12-004950 - TJ
Model No. : EP608
Date of Sample Received : 31 Mar 2012
Testing Period : 31 Mar 2012 - 09 Apr 2012
Test Requested : Selected test(s) as requested by client.
Test Method : Please refer to next page(s).
Test Results : Please refer to next page(s).

Signed for and on behalf of
SGS-CSTC Ltd.

Aimy Wang
Approved Signatory

This document is issued by the Company subject to its General Conditions of Service printed overleaf, available on request or accessible at http://www.sgs.com/terms_and_conditions.htm and, for electronic format documents, subject to Terms and Conditions for Electronic Documents at www.sgs.com/terms_e-document.htm. Attention is drawn to the limitation of liability, jurisdiction and jurisdiction issues defined therein. Any holder of this document is advised that information contained hereon reflects the Company's findings at the time of its issuance only and within the limits of Client's instructions, if any. The Company's sole responsibility is to its Client and this document does not exonerate parties to a transaction from exercising all their rights and obligations under the transaction documents. This document cannot be reproduced except in full without prior written approval of the Company. Any unauthorized alteration, forgery or falsification of the content or appearance of this document is unlawful and offenders may be prosecuted to the fullest extent of the law. Unless otherwise stated, the results shown in this test report refer only to the sample(s) tested.



SGS Mansion, No. 41, The 5th Avenue TEDA, Tianjin, China 300457 t (86-22) 65288000 f (86-22) 25295252 www.cn.sgs.com
中国·天津市经济技术开发区第五大街41号SGS大厦 邮编: 300457 t (86-22) 65288000 f (86-22) 25295252 e sgs.china@sgs.com

Member of the SGS Group (SGS SA)



Test Report

No. TSNEC1200272602

Date: 09 Apr 2012

Page 2 of 4

Test Results :

Test Part Description :

Specimen No.	SGS Sample ID	Description
1	TSN12-002726.002	ivory-white paste

Remarks :

- (1) 1 mg/kg = 1 ppm = 0.0001%
- (2) MDL = Method Detection Limit
- (3) ND = Not Detected (< MDL)
- (4) "-" = Not Regulated

Halogen

Test Method : With reference to EN 14582: 2007, analysis was performed by Ion Chromatograph (IC).

<u>Test Item(s)</u>	<u>Unit</u>	<u>MDL</u>	<u>002</u>
Fluorine (F)	mg/kg	50	57
Chlorine (Cl)	mg/kg	50	7557
Bromine (Br)	mg/kg	50	ND
Iodine (I)	mg/kg	50	ND

Result shown is of the total weight of wet sample

This document is issued by the Company subject to its General Conditions of Service printed overleaf, available on request or accessible at http://www.sgs.com/terms_and_conditions.htm and for electronic format documents, subject to Terms and Conditions for Electronic Documents at www.sgs.com/terms_e-document.htm. Attention is drawn to the limitation of liability, jurisdiction and jurisdiction issues defined therein. Any holder of this document is advised that information contained hereon reflects the Company's findings, at the time of its intervention only and within the limits of Client's instructions, if any. The Company's sole responsibility is to its Client and this document does not exonerate parties to a transaction from exercising all their rights and obligations under the transaction documents. This document cannot be reproduced except in full, without prior written approval of the Company. Any unauthorized alteration, forgery or falsification of the content or appearance of this document is unlawful and offenders may be prosecuted to the fullest extent of the law. Unless otherwise stated, the results shown in this test report refer only to the sample(s) tested.



SGS Mansion, No. 41, The 5th Avenue TEDA, Tianjin, China 300457 t (86-22) 65288000 f (86-22) 25295252 www.cn.sgs.com
中国·天津市经济技术开发区第五大街41号SGS大厦 邮编: 300457 t (86-22) 65288000 f (86-22) 25295252 e sgs.china@sgs.com

Member of the SGS Group (SGS SA)

ATTACHMENTS

Halogen Testing Flow Chart

- 1) Name of the person who made testing: Angell Yao
- 2) Name of the person in charge of testing: Rex Zhu

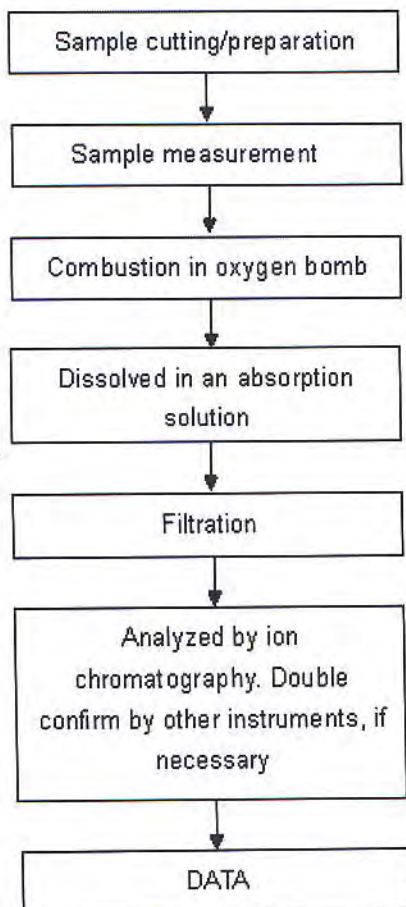

This document is issued by the Company subject to its General Conditions of Service printed overleaf, available on request or accessible at http://www.sgs.com/terms_and_conditions.htm and, for electronic format documents, subject to Terms and Conditions for Electronic Documents at www.sgs.com/terms_e-document.htm. Attention is drawn to the limitation of liability, indemnification and jurisdiction issues defined therein. Any holder of this document is advised that information contained hereon reflects the Company's findings at the time of its intervention only and within the limits of Client's instructions, if any. The Company's sole responsibility is to its Client and this document does not exonerate parties to a transaction from exercising all their rights and obligations under the transaction documents. This document cannot be reproduced except in full, without prior written approval of the Company. Any unauthorized alteration, forgery or falsification of the content or appearance of this document is unlawful and offenders may be prosecuted to the fullest extent of the law. Unless otherwise indicated the results shown in this test report refer only to the sample(s) tested.



Test Report

No. TSNEC1200272602

Date: 09 Apr 2012

Page 4 of 4

Sample photo:



SGS authenticate the photo on original report only

*** End of Report ***

This document is issued by the Company subject to its General Conditions of Service printed overleaf, available on request or accessible at http://www.sgs.com/terms_and_conditions.htm and for electronic format documents, subject to Terms and Conditions for Electronic Documents at www.sgs.com/terms_e-document.htm. Attention is drawn to the limitation of liability, jurisdiction and jurisdiction issues defined therein. Any holder of this document is advised that information contained hereon reflects the Company's findings at the time of its intervention only and within the limits of Client's instructions, if any. The Company's sole responsibility is to its Client and this document does not exonerate parties to a transaction from exercising all their rights and obligations under the transaction documents. This document cannot be reproduced except in full, without prior written approval of the Company. Any unauthorized alteration, forgery or falsification of the content or appearance of this document is unlawful and offenders may be prosecuted to the fullest extent of the law. Unless otherwise stated the results shown in this test report refer only to the sample(s) tested.



SGS Mansion, No. 41, The 5th Avenue TEDA, Tianjin, China 300457 t (86-22) 65288000 | (86-22) 25295252 www.cn.sgs.com
 中国·天津市经济技术开发区第五大街41号SGS大厦 邮编: 300457 | (86-22) 65288000 | (86-22) 25295252 e sgs.china@sgs.com

Member of the SGS Group (SGS SA)



Pony Testing International Group

Test Report

NO.: W02032011204D

Date: 2012.02.07

Page 1 of 4

Applicant:

SUZHOU XINWU OPTRONICT TECHNOLOGY CO.,LTD

Address:

368 YOUYI RD,YOUYI DEVELOPMENT AREA,SONGLING TOWN WUJIANG
SUZHOU,CHINA

The following sample(s) was/were submitted and identified on behalf of the client as:

Sample Name:

BRASS

Manufacturer:

SUZHOU XINWU OPTRONICT TECHNOLOGY CO.,LTD

Sample Description:

SOLDER COATING ON Cu

Testing Part Description:

MIX TESTED

Sample Received Date:

2012.02.03

Test Period:

2012.02.03 To 2012.02.07

Test Requested:

In accordance with the RoHS Directive 2011/65/EU Annex II

Test Method:

With reference to IEC62321 Edition 1.0 :2008 method: Regulated Substances
Content of test process with Electrical & Electronic Products

(1) Lead Analysis is performed by AAS

(2) Cadmium Analysis is performed by AAS

(3) Mercury Analysis is performed by ICP-OES

(4) Hexavalent Chromium Analysis is performed By Spot-test/Boiling-water-
extraction Method

(5) PBBs and PBDEs Analysis is performed by GC-MS

Test Result:

Please refer to next page(s)

Approved by:

zhang daqin

Code: e5ptm0y6

PONY assures objectivity and justness of the test, and fulfill the duty of confidentiality for applicant's information. Applicant should undertake responsibility for the authenticity of submitted sample and information. Unless otherwise stated the results shown in this report are only valid for the sample(s) tested. PONY shall not have any economic and legal responsibility because the use of testing result, or direct and indirect losses, and all legal consequences because of the result. This report is invalid without signatures of approver and special seal for inspection of PONY, or it has been reproduced in full or part. This Report is issued by PONY subject to its General Conditions of Service. Any unauthorized alteration, forgery or falsification of the content is unlawful, offenders may be prosecuted to the fullest extent of the law.

www.ponytest.com & Hotline 400-819-5688

Address: Yungzhi Building, No.49-3, Suzhou Building 35, No.680, Guiping Road, Xuhui District, Shanghai

Tel: (010) 82618116

(021) 64851999

Fax: (010) 86219629

(021) 64856403

E-mail: pony@ponytest.com

cs@ponytest.com

Building 6 of Zhongxing Industry City, Chuangye Road, Nanshan District, Shenzhen

(0755) 26050909

(0755) 26068336

sz@ponytest.com

Pony Testing International Group



Pony Testing International Group

Test Report

NO.: W02032011204D

Date: 2012.02.07

Page 2 of 4

Test Result (Unit: mg/kg)

Test Item	MDL	Test Result	RoHS Limit
Lead (Pb)	1	N.D.	1000
Cadmium (Cd)	1	N.D.	100
Mercury (Hg)	1	N.D.	1000
Hexavalent Chromium (Cr ⁶⁺)	See Note (6)	Negative	—
PBBs	—	—	1000
Bromobiphenyl	5	N.D.	—
Dibromobiphenyl	5	N.D.	—
Tribromobiphenyl	5	N.D.	—
Tetrabromobiphenyl	5	N.D.	—
Pentabromobiphenyl	5	N.D.	—
Hexabromobiphenyl	5	N.D.	—
Heptabromobiphenyl	5	N.D.	—
Octabromobiphenyl	5	N.D.	—
Nonabromobiphenyl	5	N.D.	—
Decabromobiphenyl	5	N.D.	—
PBDEs	—	—	1000
Bromodiphenyl ether	5	N.D.	—
Dibromodiphenyl ether	5	N.D.	—
Tribromodiphenyl ether	5	N.D.	—
Tetrabromodiphenyl ether	5	N.D.	—
Pentabromodiphenyl ether	5	N.D.	—
Hexabromodiphenyl ether	5	N.D.	—
Heptabromodiphenyl ether	5	N.D.	—
Octabromodiphenyl ether	5	N.D.	—
Nonabromodiphenyl ether	5	N.D.	—
Decabromodiphenyl ether	5	N.D.	—

PONY assures objectivity and justness of the test, and fulfill the duty of confidentiality for applicant's information. Applicant should undertake responsibility for the authenticity of submitted sample and information. Unless otherwise stated the results shown in the report refer only to the sample(s) tested. PONY shall not have any economic and legal responsibility because the use of testing result, or direct and indirect losses, and all legal consequences because of the result. This report is invalid without signatures of approver and special seal for inspection of PONY, or it has been reproduced in full or part. This Report is issued by PONY subject to its General Conditions of Service. Any unauthorized alteration, forgery or falsification of the content is unlawful, offenders may be prosecuted to the fullest extent of the law.

www.ponytest.com & Hotline 400-819-5688

Add: Yingzhi Building, No.49-3, Suzhou Building 35, No.680, Guiping Road, Xuhui
Road, Haidian District, Beijing District, Shanghai
Tel: (010) 82618116 (021) 64851999
Fax: (010) 86219629 (021) 64856403
E-mail: pony@ponytest.com csz@ponytest.com

Building 6 of Zhongxing Industry City, Chuangye
Road, Nanshan District, Shenzhen
(0755) 26050909
(0755) 26068336
sz@ponytest.com

Pony Testing International Group

Test Report

NO.: W02032011204D

Date: 2012.02.07

Page 3 of 4

- Note:
- (1) mg/kg = ppm
 - (2) "—" = Does not stipulate
 - (3) N.D. = Not Detected (<MDL)
 - (4) MDL = Method Detection Limit
 - (5) The most allowable limit value reference to RoHS Directive 2011/65/EU Annex II
 - (6) Spot-test:
 - Negative = Not Detected of CrVI coating, Positive = Presence of CrVI coating;
 - (The tested sample should be further verified by boiling-water-extraction method if the spot test result cannot be confirmed or negative)
 - Boiling-water-extraction:
 - Negative = Not Detected of CrVI coating
 - Positive = Presence of CrVI coating; the detected concentration in boiling-water-extraction solution is equal or greater than 0.02 mg/kg with 50cm² sample surface area used.
 - (7) The mixing sample test was performed as client's request. Result obtained only gives informality value and does not represent individual sample material.

Photo:

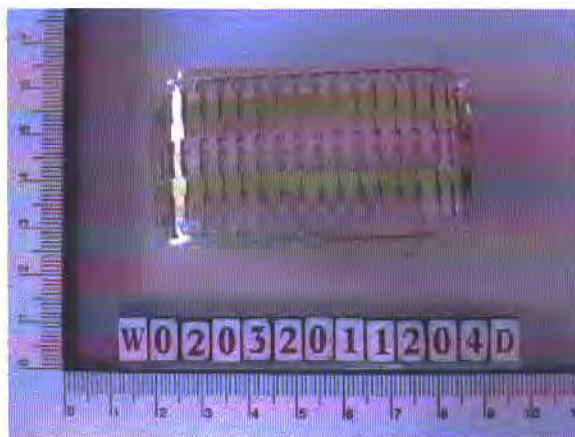

Pony authenticate the photo on original report only

PONY assures objectivity and justness of the test, and fulfill the duty of confidentiality for applicant's information. Applicant should undertake responsibility for the authenticity of submitted sample and information. Unless otherwise stated the results shown in the report refer only to the sample(s) tested. PONY shall not have any economic and legal responsibility because the use of testing result, or direct and indirect losses, and all legal consequences because of the result. This report is invalid without signatures of approver and special seal for inspection of PONY, or it has been reproduced in full or part. This Report is issued by PONY subject to its General Conditions of Service. Any unauthorized alteration, forgery or falsification of the content is unlawful, offenders may be prosecuted to the fullest extent of the law.

www.ponytest.com & Hotline 400-819-5688

Add: Yingzhi Building, No. 49-3, Suzhou Building 35, No. 680, Guiping Road, Xuhui
Road, Haidian District, Beijing District, Shanghai
Tel: (010) 82618116 (021) 64851999
Fax: (010) 86219629 (021) 64856403
E-mail: pony@ponytest.com csh@ponytest.com

Building 6 of Zhongxing Industry City, Chuangye
Road, Nanshan District, Shenzhen
(0755) 26050909
(0755) 26068336
sz@ponytest.com

Test Report

NO.: W02032011204D

Date: 2012.02.07

Page 4 of 4

Measurement Flow-chart

Tested by: XuYing

Checked by: Walter

Person in charge of the lab: Zhangdaiqin

These Samples Were Dissolved Totally By Pre-conditioning Method According To Below Flow Chart. (Cr⁶⁺ And PBBs/PBDEs Test Method Excluded)

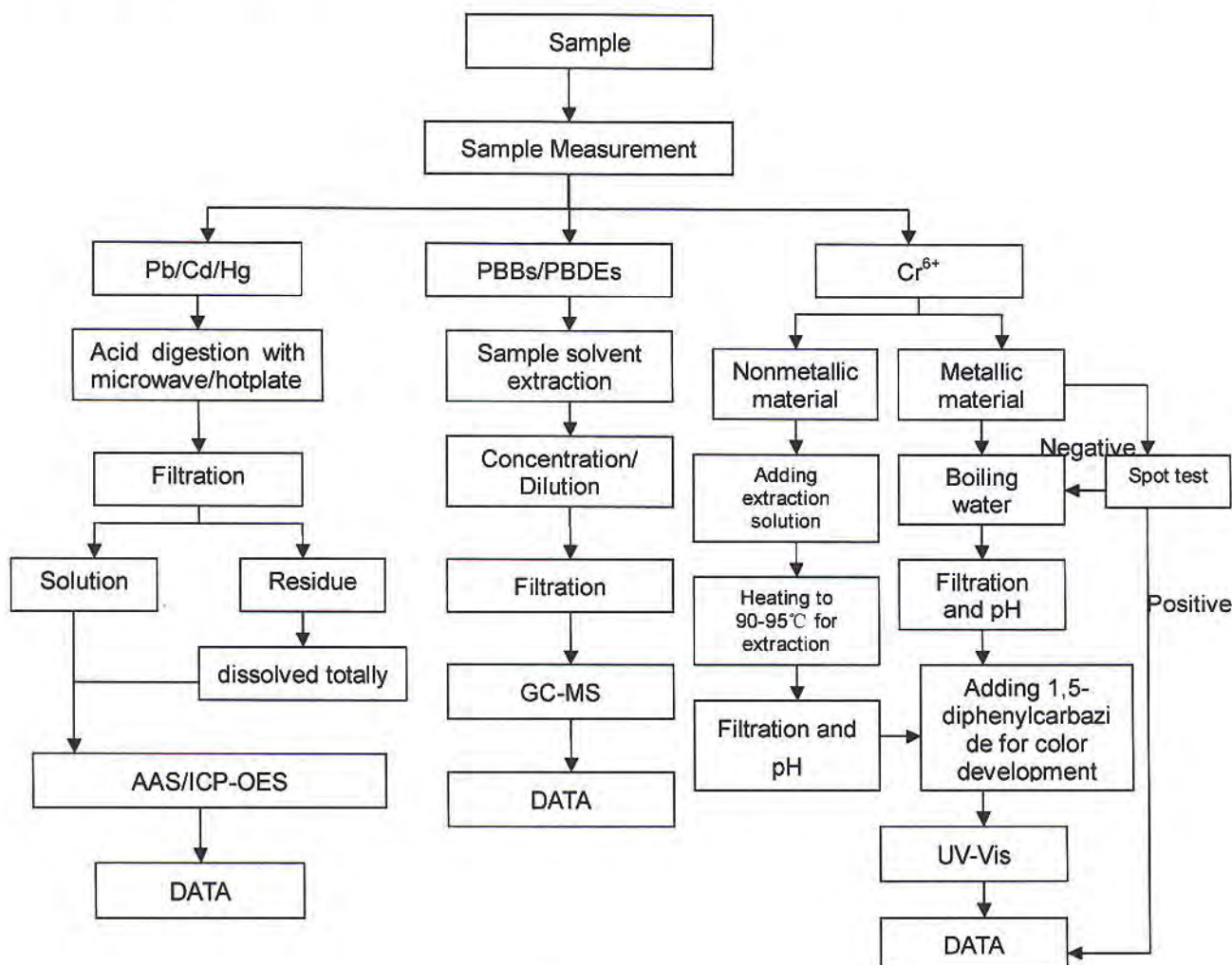

End of Report

PONY assures objectivity and justness of the test, and fulfill the duty of confidentiality for applicant's information. Applicant should undertake responsibility for the authenticity of submitted sample and information. Unless otherwise stated the results shown in the report refer only to the sample(s) tested. PONY shall not have any economic and legal responsibility because the use of testing result, or direct and indirect losses, and all legal consequences because of the result. This report is invalid without signatures of approver and special seal for inspection of PONY, or it has been reproduced in full or part. This Report is issued by PONY subject to its General Conditions of Service. Any unauthorized alteration, forgery or falsification of the content is unlawful, offenders may be prosecuted to the fullest extent of the law.

www.ponytest.com & Hotline 400-819-5688

Add: Yingzhi Building, No. 49-3, Suzhou Building 35, No. 680, Guiping Road, Xuhui District, Shanghai
Road, Haidian District, Beijing
Tel: (010) 82618116 (021) 64851999
Fax: (010) 86219629 (021) 64856403
E-mail: pony@ponytest.com csh@ponytest.com

Building 6 of Zhongxing Industry City, Chuangye Road, Nanshan District, Shenzhen
(0755) 26050909
(0755) 26068336
sz@ponytest.com



Pony Testing International Group

Test Report

NO.: W02032011404D

Date: 2012.02.07

Page 1 of 4

Applicant: SUZHOU XINWU OPTRONICT TECHNOLOGY CO.,LTD
Address: 368 YOUYI RD,YOUYI DEVELOPMENT AREA,SONGLING TOWN WUJIANG
SUZHOU,CHINA

The following sample(s) was/were submitted and identified on behalf of the client as:

Sample Name: Zn ALLOY
Manufacturer: SUZHOU XINWU OPTRONICT TECHNOLOGY CO.,LTD
Testing Part Description: MIX TESTED

Sample Received Date: 2012.02.03
Test Period: 2012.02.03 To 2012.02.07

Test Requested: In accordance with the RoHS Directive 2011/65/EU Annex II

Test Method: With reference to IEC62321 Edition 1.0 :2008 method: Regulated Substances
Content of test process with Electrical & Electronic Products
(1) Lead Analysis is performed by AAS
(2) Cadmium Analysis is performed by AAS
(3) Mercury Analysis is performed by ICP-OES
(4) Hexavalent Chromium Analysis is performed By Spot-test/Boiling-water-
extraction Method
(5) PBBs and PBDEs Analysis is performed by GC-MS

Test Result: Please refer to next page(s)

Approved by:

zhang daiguo

Code: i43lblmq



PONY assures objectivity and justice of the test, and fulfill the duty of confidentiality for applicant's information. Applicant should undertake responsibility for the authenticity of submitted sample and information. Unless otherwise stated the results shown in the report refer only to the sample(s) tested. PONY shall not have any economic and legal responsibility because the use of testing result, or direct and indirect losses, and all legal consequences, because of the result. This report is invalid without signatures of approver and special seal for inspection of PONY, or it has been reproduced in full or part. This Report is issued by PONY subject to its General Conditions of Service. Any unauthorized alteration, forgery or falsification of the content is unlawful, offenders may be prosecuted to the fullest extent of the law.

www.ponytest.com & Hotline 400-819-5688

Add: Yingzhi Building, No 49-3, Suzhou Building 35, No 680, Guiping Road, Xuhui
Road, Haidian District, Beijing District, Shanghai
Tel: (010) 82618116 (021) 64851999
Fax: (010) 86219629 (021) 64856403
E-mail: pony@ponytest.com szh@ponytest.com

Building 6 of Zhongxing Industry City, Chuangye
Road, Nanshan District, Shenzhen
(0755) 26050909
(0755) 26068336
szh@ponytest.com



Pony Testing International Group

Test Report

NO.: W02032011404D

Date: 2012.02.07

Page 2 of 4

Test Result (Unit: mg/kg)

Test Item	MDL	Test Result	RoHS Limit
Lead (Pb)	1	N.D.	1000
Cadmium (Cd)	1	N.D.	100
Mercury (Hg)	1	N.D.	1000
Hexavalent Chromium (Cr ⁶⁺)	See Note (6)	Negative	—
PBBs	—	—	1000
Bromobiphenyl	5	N.D.	—
Dibromobiphenyl	5	N.D.	—
Tribromobiphenyl	5	N.D.	—
Tetrabromobiphenyl	5	N.D.	—
Pentabromobiphenyl	5	N.D.	—
Hexabromobiphenyl	5	N.D.	—
Heptabromobiphenyl	5	N.D.	—
Octabromobiphenyl	5	N.D.	—
Nonabromobiphenyl	5	N.D.	—
Decabromobiphenyl	5	N.D.	—
PBDEs	—	—	1000
Bromodiphenyl ether	5	N.D.	—
Dibromodiphenyl ether	5	N.D.	—
Tribromodiphenyl ether	5	N.D.	—
Tetrabromodiphenyl ether	5	N.D.	—
Pentabromodiphenyl ether	5	N.D.	—
Hexabromodiphenyl ether	5	N.D.	—
Heptabromodiphenyl ether	5	N.D.	—
Octabromodiphenyl ether	5	N.D.	—
Nonabromodiphenyl ether	5	N.D.	—
Decabromodiphenyl ether	5	N.D.	—

PONY assures objectivity and justness of the test, and fulfill the duty of confidentiality for applicant's information. Applicant should undertake responsibility for the authenticity of submitted sample and information. Unless otherwise stated the results shown in the report refer only to the sample(s) tested. PONY shall not have any economic and legal responsibility because the use of testing result, or direct and indirect losses, and all legal consequences because of the result. This report is invalid without signatures of approver and special seal for inspection of PONY, or it has been reproduced in full or part. This Report is issued by PONY subject to its General Conditions of Service. Any unauthorized alteration, forgery or falsification of the content is unlawful, offenders may be prosecuted to the fullest extent of the law.

www.ponytest.com & Hotline 400-819-5688

Add: Yingzhi Building, No. 49-3, Suzhou Building 35, No. 680, Guiping Road, Xuhui Road, Haidian District, Beijing District, Shanghai
 Tel: (010) 82618116 (021) 64851999
 Fax: (010) 86219629 (021) 64856403
 E-mail: pony@ponytest.com ssh@ponytest.com

Building 6 of Zhongxing Industry City, Chuangye Road, Nanshan District, Shenzhen
 (0755) 26050909
 (0755) 26068336
sz@ponytest.com

Pony Testing International Group

Test Report

NO.: W02032011404D

Date: 2012.02.07

Page 3 of 4

- Note:
- (1) mg/kg = ppm
 - (2) "—" = Does not stipulate
 - (3) N.D. = Not Detected (<MDL)
 - (4) MDL = Method Detection Limit
 - (5) The most allowable limit value reference to RoHS Directive 2011/65/EU Annex II
 - (6) Spot-test:
 - Negative = Not Detected of CrVI coating, Positive = Presence of CrVI coating;
 - (The tested sample should be further verified by boiling-water-extraction method if the spot test result cannot be confirmed or negative)
 - Boiling-water-extraction:
 - Negative = Not Detected of CrVI coating
 - Positive = Presence of CrVI coating; the detected concentration in boiling-water-extraction solution is equal or greater than 0.02 mg/kg with 50cm² sample surface area used.
 - (7) The mixing sample test was performed as client's request. Result obtained only gives informality value and does not represent individual sample material.

Photo:

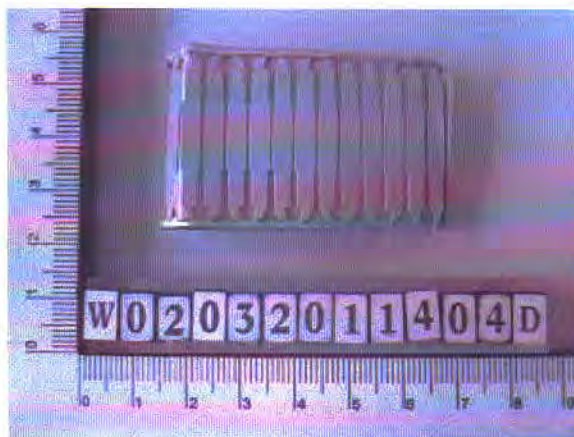

Pony authenticate the photo on original report only

PONY assures objectivity and justness of the test, and fulfill the duty of confidentiality for applicant's information. Applicant should undertake responsibility for the authenticity of submitted sample and information. Unless otherwise stated the results shown in the report refer only to the sample(s) tested. PONY shall not have any economic and legal responsibility because the use of testing result, or direct and indirect losses, and all legal consequences because of the result. This report is invalid without signatures of approver and special seal for inspection of PONY, or it has been reproduced in full or part. This Report is issued by PONY subject to its General Conditions of Service. Any unauthorized alteration, forgery or falsification of the content is unlawful, offenders may be prosecuted to the fullest extent of the law.

www.ponytest.com & Hotline 400-819-5688

Add: Yingzhi Building, No.49-3, Suzhou Building 35, No.680, Guiping Road, Xuhui
Road, Haidian District, Beijing District, Shanghai
Tel: (010) 82618116 (021) 64851999
Fax: (010) 86219629 (021) 64856403
E-mail: pony@ponytest.com csh@ponytest.com

Building 6 of Zhongxing Industry City, Chuangye
Road, Nanshan District, Shenzhen
(0755) 26050909
(0755) 26068336
sz@ponytest.com

Test Report

NO.: W02032011404D

Date: 2012.02.07

Page 4 of 4

Measurement Flow-chart

Tested by: XuYing

Checked by: Walter

Person in charge of the lab: Zhangdaiqin

These Samples Were Dissolved Totally By Pre-conditioning Method According To Below Flow Chart. (Cr⁶⁺ And PBBs/PBDEs Test Method Excluded)

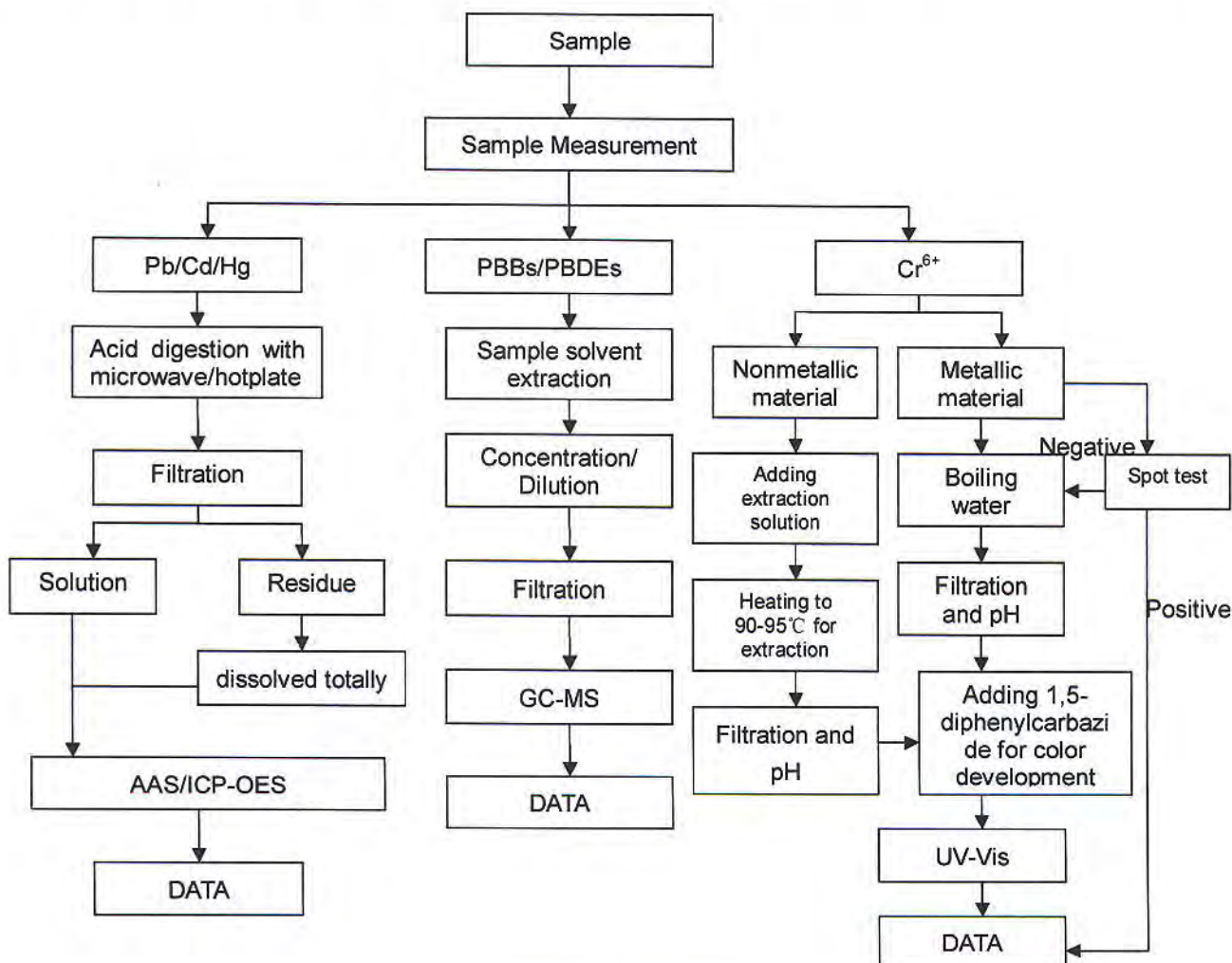

End of Report

PONY assures objectivity and justness of the test, and fulfill the duty of confidentiality for applicant's information. Applicant should undertake responsibility for the authenticity of submitted sample and information. Unless otherwise stated the results shown in the report refer only to the sample(s) tested. PONY shall not have any economic and legal responsibility because the use of testing result, or direct and indirect losses, and all legal consequences because of the result. This report is invalid without signatures of approver and special seal for inspection of PONY, or it has been reproduced in full or part. This Report is issued by PONY subject to its General Conditions of Service. Any unauthorized alteration, forgery or falsification of the content is unlawful, offenders may be prosecuted to the fullest extent of the law.

www.ponytest.com & Hotline 400-819-5688

Add: Yingzhi Building, No.49-3, Suzhou Building 35, No 680, Guiping Road, Xuhui District, Shanghai
 Road, Haidian District, Beijing District, Shanghai
 Tel: (010) 82618116 (021) 64851999
 Fax: (010) 86219629 (021) 64856403
 E-mail: pony@ponytest.com csn@ponytest.com

Building 6 of Zhongxing Industry City, Chuangye Road, Nanshan District, Shenzhen
 (0755) 26050909
 (0755) 26068336
sz@ponytest.com