



ICP Test Report Certification Packet

Company name: Littelfuse, Inc.

Product Series: 5x20 Fuse / 216-HF

Product #: Refer to the final page

Issue Date: November 14, 2011

It is hereby certified by Littelfuse, Inc. that there is neither RoHS (EU Directive 2002/95/EC)-restricted substance nor such use, for materials to be used for unit parts, for packing/packaging materials, and for additives and the like in the manufacturing processes. In addition, it is hereby reported to you that the parts and sub-materials, the materials to be used for unit parts, the packing/packaging materials, and the additives and the like in the manufacturing processes, are all composed of the following components.

Issued by: 
KRISTEEN BACILA

<Global EHS Engineer >

(1) Parts, sub-materials and unit parts

This document covers the 5x20 Fuse RoHS-Compliant series products manufactured by Littelfuse, Inc.

< Raw Materials Used

Please see Table 1

(2) The ICP data on all measurable substances

Please see appropriate pages as identified in Table 1

Remarks :

Table 1: List of Raw Materials covered by this report

Total Parts	Raw Material Part Number	Raw Material Description	Page(s)
1	910-553	Cap base & plating	3-7
2	910-556	Cap base	8-11
3	910-556	Cap plating	12-15
4	909-455	Ceramic Body	16-26
5	082xxx	Element – Ag Plated Cu	27-35
6	692539-002	Solder	36-40
7	934-078 , C030210	Overcap – Cap Base & Plating	41-45
8	934-078 , C030210	Overcap – Wire Base & Plating	46-50
9	091251	Filler RoHS	51-53
10	091251	Filler Halogens	54-57
11	425633	Black Ink	58-66
12	425641	Violet Ink	67-75
13	425631	Orange Ink	76-84
14	425632	Red Ink	85-93
15	425634	Deep yellow Ink	94-102
16	425635	Blue Ink	103-111
17	425636	Brown Ink	112-120
18	425637	Green Ink	121-129
19	425639	Grey (Silver) Ink	130-138
20	N/A	Table of Parts for 216-HF	139

TEST REPORT

NUMBER: WUXH00004395

APPLICANT: SUZHOU FUHONG ELECTRONIC INDUSTRIAL CO., LTD
NO.89, WEN DU ROAD, WANG TING
TOWN, XIANG CHENG
DISTRICT, SUZHOU, P.R.CHINA
ATTN: DENG JIANLONG

DATE: MAR 17, 2011

SAMPLE DESCRIPTION:

ONE (1) PIECE OF SUBMITTED SAMPLE SAID TO BE : **SILVERY METAL.**

ITEM NAME : FUSE COPPER SHELL.

MATERIAL : BASE: COPPER, SURFACE: NICKEL PLATING.

TESTS CONDUCTED:

AS REQUESTED BY THE APPLICANT, FOR DETAILS REFER TO ATTACHED PAGE(S)

TO BE CONTINUED

PREPARED AND CHECKED BY:
FOR INTERTEK TESTING SERVICES WUXI LTD.



JESSICA LU
GENERAL MANAGER

TEST REPORT

NUMBER: WUXH00004395

TESTS CONDUCTED

(A) TEST RESULT SUMMARY:

TESTING ITEM	RESULT
	(1)
CADMIUM (Cd) CONTENT (mg/kg)	ND
LEAD (Pb) CONTENT (mg/kg)	ND
MERCURY (Hg) CONTENT (mg/kg)	ND
CHROMIUM (VI) (Cr ⁶⁺) RESULT (BY BOILING WATER EXTRACTION ON METAL) (mg/kg WITH 50cm ²)	ND

(A) TEST RESULT SUMMARY:

TESTING ITEM	RESULT
	(2)
CADMIUM (Cd) CONTENT (mg/kg) / PLATING	ND
LEAD (Pb) CONTENT (mg/kg) / PLATING	ND
MERCURY (Hg) CONTENT (mg/kg) / PLATING	ND
CHROMIUM (VI) (Cr ⁶⁺) RESULT (BY BOILING WATER EXTRACTION ON METAL) (mg/kg WITH 50cm ²)	ND

REMARK:

mg/kg = MILLIGRAM PER KILOGRAM = ppm

mg/kg WITH 50cm² = MILLIGRAM PER KILOGRAM WITH 50 SQUARE CENTIMETER

ND = NOT DETECTED

= THE RESULT IS FOR REFERENCE ONLY.

TESTED COMPONENTS:

1. BASE OF METAL.
2. ELECTROPLATED LAYER.

(B) RoHS REQUIREMENT:

RESTRICTED SUBSTANCES	LIMITS
CADMIUM (Cd)	0.01% (100 mg/kg)
LEAD (Pb)	0.1% (1000 mg/kg)
MERCURY (Hg)	0.1% (1000 mg/kg)
CHROMIUM (VI) (Cr ⁶⁺)	0.1% (1000 mg/kg)

THE ABOVE LIMITS WERE QUOTED FROM 2002/95/EC AND AMENDMENT 2005/618/EC FOR HOMOGENEOUS MATERIAL.

TO BE CONTINUED

TEST REPORT

NUMBER: WUXH00004395

TESTS CONDUCTED

(c) TEST METHOD:

<u>TESTING ITEM</u>	<u>TESTING METHOD</u>	<u>REPORTING LIMIT</u>
CADMIUM (Cd) CONTENT	WITH REFERENCE TO IEC 62321 EDITION 1.0: 2008, BY ACID DIGESTION AND DETERMINED BY ICP- OES	2 mg/kg
LEAD (Pb) CONTENT	WITH REFERENCE TO IEC 62321 EDITION 1.0: 2008, BY ACID DIGESTION AND DETERMINED BY ICP- OES	2 mg/kg
MERCURY (Hg) CONTENT	WITH REFERENCE TO IEC 62321 EDITION 1.0: 2008, BY ACID DIGESTION AND DETERMINED BY ICP- OES	2 mg/kg
CHROMIUM (VI) (Cr ⁶⁺) CONTENT (FOR METAL)	WITH REFERENCE TO IEC 62321 EDITION 1.0: 2008, BY BOILING WATER EXTRACTION AND DETERMINED BY UV-VIS SPECTROPHOTOMETER	0.02mg/kg WITH 50cm ² (IN TESTING SOLUTION)

DATE SAMPLE RECEIVED:MAR 11, 2011

TESTING PERIOD:MAR 11, 2011 TO MAR 16, 2011

TO BE CONTINUED

TEST REPORT

NUMBER: WUXH00004395

TESTS CONDUCTED

(D) MEASUREMENT FLOWCHART:

TEST FOR Cd/Pb/Hg/Cr (VI) CONTENTS

REFERENCE STANDARD: IEC 62321 EDITION 1.0: 2008

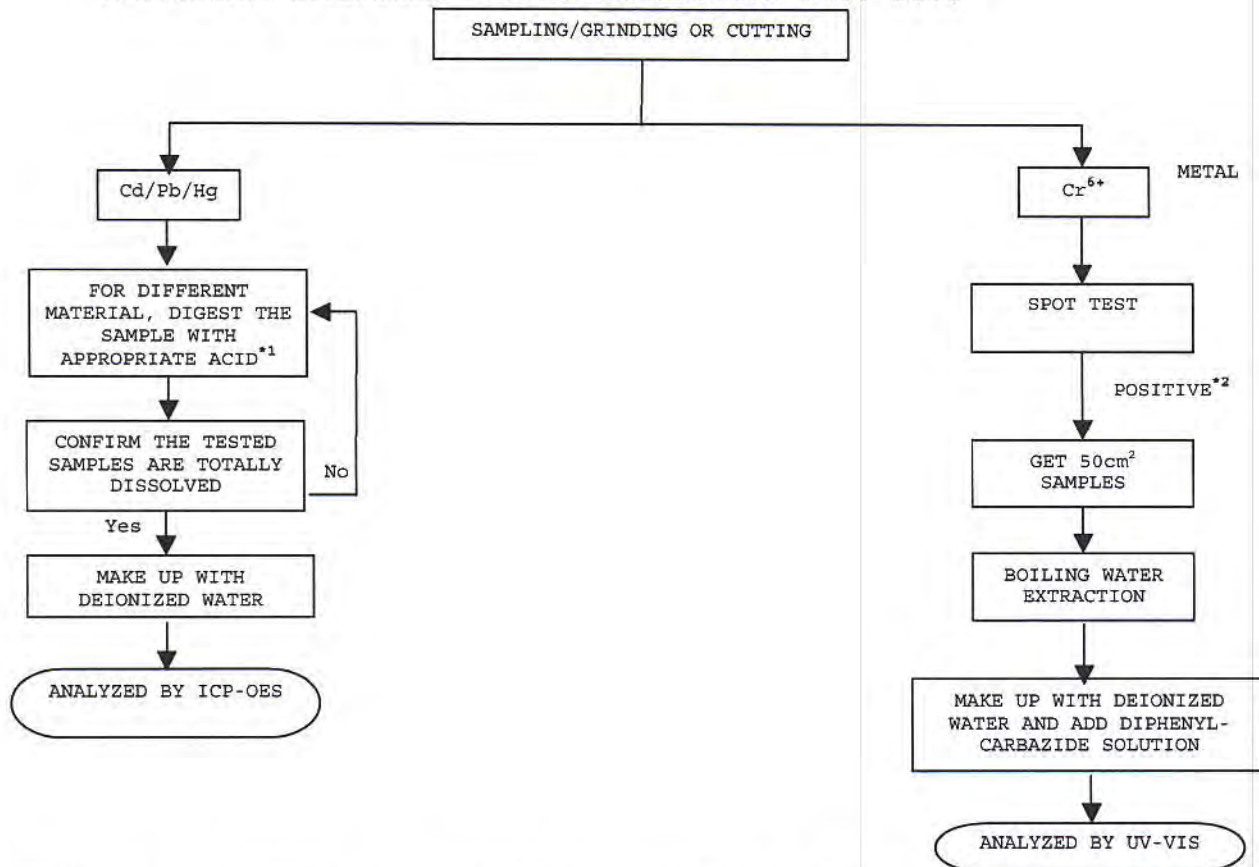

CHEMIST: INORGANIC (ANN LUO/FRED WANG/ALLY WAN)

REMARKS:

*1: LIST OF APPROPRIATE ACID:

MATERIAL	ACID ADDED FOR DIGESTION
POLYMERS	HNO ₃ , HCl, HF, H ₂ O ₂ , H ₃ BO ₃
METALS	HNO ₃ , HCl, HF
ELECTRONICS	HNO ₃ , HCl, H ₂ O ₂ , HBF ₄

*2: IF THE RESULT OF SPOT TEST IS POSITIVE, CHROMIUM VI WOULD BE DETERMINED AS DETECTED.

TO BE CONTINUED

TEST REPORT

NUMBER: WUXH00004395

TESTS CONDUCTED

PHOTO



END OF REPORT

Test Report

No. SHAEC1018971802

Date: 06 Jan 2011

Page 1 of 4

DONGGUAN CITY XINHAI METAL PRODUCTS CO.,LTD.

1ST WEIMIN ROAD HENGZENG AV.XINAN COMMUNITY CHANGAN TOWN DONGGUAN CITY
GUANGDONG PROVINCE

The following sample(s) was/were submitted and identified on behalf of the clients as : FUSE CAP

SGS Job No. : SP10-043287 - SH
Date of Sample Received : 30 Dec 2010
Testing Period : 30 Dec 2010 - 06 Jan 2011
Test Requested : Selected test(s) as requested by client.
Test Method : Please refer to next page(s).
Test Results : Please refer to next page(s).

Signed for and on behalf of
SGS-CSTC Ltd.



Fan Jingjie, JJ
Approved Signatory

This document is issued by the Company subject to its General Conditions of Service printed overleaf, available on request or accessible at http://www.sgs.com/terms_and_conditions.htm and, for electronic format documents, subject to Terms and Conditions for Electronic Documents at www.sgs.com/terms_e-document.htm. Attention is drawn to the limitation of liability, indemnification and jurisdiction issues defined therein. Any holder of this document is advised that information contained hereon reflects the Company's findings at the time of its inspection only and within the limits of Client's instructions. If any, The Company's sole responsibility is to its Client and this document does not exonerate parties to a transaction from exercising all their rights and obligations under the transaction documents. This document cannot be reproduced except in full, without prior written approval of the Company. Any unauthorized alteration, forgery or falsification of the content or appearance of this document is unlawful and offenders may be prosecuted to the fullest extent of the law. Unless otherwise stated, the results shown in this test report refer only to the sample(s) tested.

Test Report

No. SHAEC1018971802

Date: 06 Jan 2011

Page 2 of 4

Test Results :

Test Part Description :

Specimen No.	SGS Sample ID	Description
1	SHA10-189718.002	Silver metal(base)

Remarks :

- (1) 1 mg/kg = 1 ppm = 0.0001%
- (2) MDL = Method Detection Limit
- (3) ND = Not Detected (< MDL)
- (4) "-" = Not Regulated

RoHS Directive 2002/95/EC

Test Method : With reference to IEC 62321:2008

- (1) Determination of Cadmium by ICP-OES.
- (2) Determination of Lead by ICP-OES.
- (3) Determination of Mercury by ICP-OES.
- (4) Determination of Hexavalent Chromium by Spot test / Colorimetric Method using UV-Vis.

Test Item(s)	Limit	Unit	MDL	002
Cadmium (Cd)	100	mg/kg	2	ND
Lead (Pb)	1,000	mg/kg	2	15
Mercury (Hg)	1,000	mg/kg	2	ND
Hexavalent Chromium (CrVI)	-	-	◇	Negative

Notes :

- (1) The maximum permissible limit is quoted from the document 2005/618/EC amending RoHS directive 2002/95/EC
- (2) ◇ Spot-test:
Negative = Absence of CrVI coating, Positive = Presence of CrVI coating;
The tested sample should be further verified by boiling-water-extraction method if the spot test result is Negative or cannot be confirmed.
- ◇ Boiling-water-extraction:
Negative = Absence of CrVI coating; Positive = Presence of CrVI coating
The detected concentration in boiling-water-extraction solution is equal or greater than 0.02 mg/kg with 50 cm² sample surface area.
For corrosion protection coatings on metals: Information on storage conditions and production date of the tested sample is unavailable and thus results of Cr(VI) represent status of the sample at the time of testing.

This document is issued by the Company subject to its General Conditions of Service printed overleaf, available on request or accessible at http://www.sgs.com/terms_and_conditions.htm and, for electronic format documents, subject to Terms and Conditions for Electronic Documents at www.sgs.com/terms_e-document.htm. Attention is drawn to the limitation of liability, indemnification and jurisdiction issues defined therein. Any holder of this document is advised that information contained herein reflects the Company's findings at the time of its intervention only and within the limits of Client's instructions, if any. The Company's sole responsibility is to its Client and this document does not exonerate parties to a transaction from exercising all their rights and obligations under the transaction documents. This document cannot be reproduced except in full, without prior written approval of the Company. Any unauthorized alteration, forgery or falsification of the content or appearance of this document is unlawful and offenders may be prosecuted to the fullest extent of the law.



SGS Standards Technical Services (Shanghai) Co., Ltd.
Testing Center

3rd Building, No. 889 Yishan Road Xuhui District, Shanghai China 200233
中国·上海·徐汇区宜山路889号3号楼 邮编: 200233

T&E (86-21) 61402553 T&E (86-21) 64953679
HL: (86-21) 61402594 HL: (86-21) 54500353

www.cn.sgs.com
e sgs.china@sgs.com

ATTACHMENTS

RoHS Testing Flow Chart

- 1) Name of the person who made testing: Allen Xiao/ Wesley Wei / Andy Zhao
- 2) Name of the person in charge of testing: Jeff Zhang/George Xu
- 3) These samples were dissolved totally by pre-conditioning method according to below flow chart. (Cr⁶⁺ test method excluded)

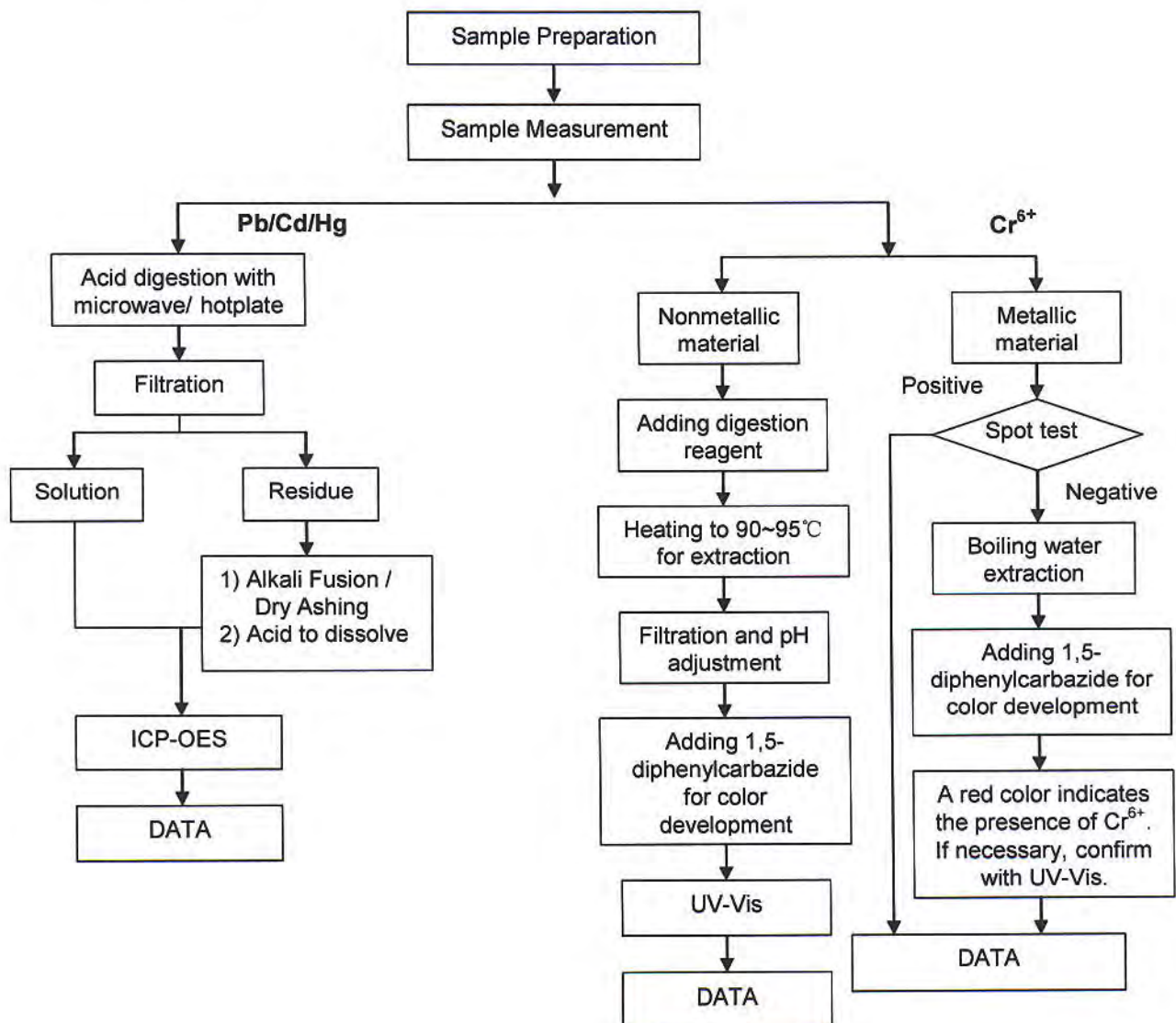

This document is issued by the Company subject to its General Conditions of Service printed overleaf, available on request or accessible at http://www.sgs.com/terms_and_conditions.htm and for electronic format documents, subject to Terms and Conditions for Electronic Documents at www.sgs.com/terms_e-document.htm. Attention is drawn to the limitation of liability for interpretation and jurisdiction issues defined therein. Any holder of this document is advised that information contained hereon reflects the Company's findings at the time of its preparation only and within the limits of Client's instructions. If any. The Company's sole responsibility is to its Client and this document does not exonerate parties to a transaction from exercising all their rights and obligations under the transaction documents. This document cannot be reproduced except in full, without prior written approval of the Company. Any unauthorized alteration, forgery or falsification of the content or appearance of this document is unlawful and offenders may be prosecuted to the fullest extent of the law. Unless otherwise stated, the results shown in this test report refer only to the sample(s) tested.

Test Report

No. SHAEC1018971802

Date: 06 Jan 2011

Page 4 of 4

Sample photo:



SGS authenticate the photo on original report only

*** End of Report ***

This document is issued by the Company subject to its General Conditions of Service printed overleaf, available on request or accessible at http://www.sgs.com/terms_and_conditions.htm and, for electronic format documents, subject to Terms and Conditions for Electronic Documents at www.sgs.com/terms_e-document.htm. Attention is drawn to the limitation of liability, indemnification and jurisdiction issues defined therein. Any holder of this document is advised that information contained hereon reflects the Company's findings at the time of its inspection only and within the limits of Client's instructions, if any. The Company's sole responsibility is to its Client and this document does not exonerate parties to a transaction from exercising all their rights and obligations under the transaction documents. This document cannot be reproduced except in full, without prior written approval of the Company. Any unauthorized alteration, forgery or falsification of the content or appearance of this document is unlawful and offenders may be prosecuted to the fullest extent of the law.

Unless otherwise stated, the results shown in this test report refer only to the sample(s) tested.



Test Report

No. SHAEC1018971801

Date: 06 Jan 2011

Page 1 of 4

DONGGUAN CITY XINHAI METAL PRODUCTS CO.,LTD.

1ST WEIMIN ROAD HENGZENG AV.XINAN COMMUNITY CHANGAN TOWN DONGGUAN CITY
GUANGDONG PROVINCE

The following sample(s) was/were submitted and identified on behalf of the clients as : FUSE CAP

SGS Job No. : SP10-043287 - SH
Date of Sample Received : 30 Dec 2010
Testing Period : 30 Dec 2010 - 06 Jan 2011
Test Requested : Selected test(s) as requested by client.
Test Method : Please refer to next page(s).
Test Results : Please refer to next page(s).

Signed for and on behalf of
SGS-CSTC Ltd.

Fan Jingjie, JJ
Approved Signatory

This document is issued by the Company subject to its General Conditions of Service printed overleaf, available on request or accessible at http://www.sgs.com/terms_and_conditions.htm and, for electronic format documents, subject to Terms and Conditions for Electronic Documents at www.sgs.com/terms_e-document.htm. Attention is drawn to the limitation of liability, jurisdiction and jurisdiction issues defined therein. Any holder of this document is advised that information contained hereon reflects the Company's findings at the time of its inspection only and within the limits of Client's instructions, if any. The Company's sole responsibility is to its Client and this document does not exonerate parties to a transaction from exercising all their rights and obligations under the transaction documents. This document cannot be reproduced except in full, without prior written approval of the Company and unauthorized alteration, forgery or falsification of the content or appearance of this document is unlawful and offenders may be prosecuted to the fullest extent of the law. Unless otherwise stated, the results shown in this test report refer only to the sample(s) tested.

Test Report

No. SHAEC1018971801

Date: 06 Jan 2011

Page 2 of 4

Test Results :

Test Part Description :

Specimen No.	SGS Sample ID	Description
1	SHA10-189718.001	Silver metal(plating)

Remarks :

- (1) 1 mg/kg = 1 ppm = 0.0001%
- (2) MDL = Method Detection Limit
- (3) ND = Not Detected (< MDL)
- (4) "-" = Not Regulated

RoHS Directive 2002/95/EC

Test Method : (1) IEC 62321:2008 application of modified digestion by surface etching for Cadmium, Lead and Mercury, analysis by ICP-OES
(2) With reference to IEC 62321:2008 for Hexavalent Chromium by spot test / Colorimetric Method.

Test Item(s)	Limit	Unit	MDL	001
Lead (Pb)	1,000	mg/kg	10	ND
Cadmium (Cd)	100	mg/kg	10	ND
Mercury (Hg)	1,000	mg/kg	10	ND
Hexavalent Chromium (CrVI)	-	-	◇	Negative

Notes :

- (1) The maximum permissible limit is quoted from the document 2005/618/EC amending RoHS directive 2002/95/EC
- (2) ◇ Spot-test:
Negative = Absence of CrVI coating, Positive = Presence of CrVI coating;
The tested sample should be further verified by boiling-water-extraction method if the spot test result is Negative or cannot be confirmed.
- ◇ Boiling-water-extraction:
Negative = Absence of CrVI coating; Positive = Presence of CrVI coating
The detected concentration in boiling-water-extraction solution is equal or greater than 0.02 mg/kg with 50 cm² sample surface area.

This document is issued by the Company subject to its General Conditions of Service printed overleaf, available on request or accessible at http://www.sgs.com/terms_and_conditions.htm and for electronic format documents, subject to Terms and Conditions for Electronic Documents at www.sgs.com/terms_e-document.htm. Attention is drawn to the limitation of liability in arbitration and jurisdiction issues defined therein. Any holder of this document is advised that information contained hereon reflects the Company's findings at the time of its inspection only and is not to be relied upon within the limits of Client's instructions, if any. The Company's sole responsibility is to its Client and this document does not exonerate parties to a transaction from exercising all their rights and obligations under the transaction documents. This document cannot be reproduced except in full, without prior written approval of the Company. Any unauthorized alteration, forgery or falsification of the content or appearance of this document is unlawful and offenders may be prosecuted to the fullest extent of the law. Results of analysis shown in this test report refer only to the sample(s) tested.

ATTACHMENTS

Plating Pb/Cd/Hg/Cr⁶⁺ Testing Flow Chart

- 1) Name of the person who made testing: Wesley Wei
- 2) Name of the person in charge of testing: Jeff Zhang

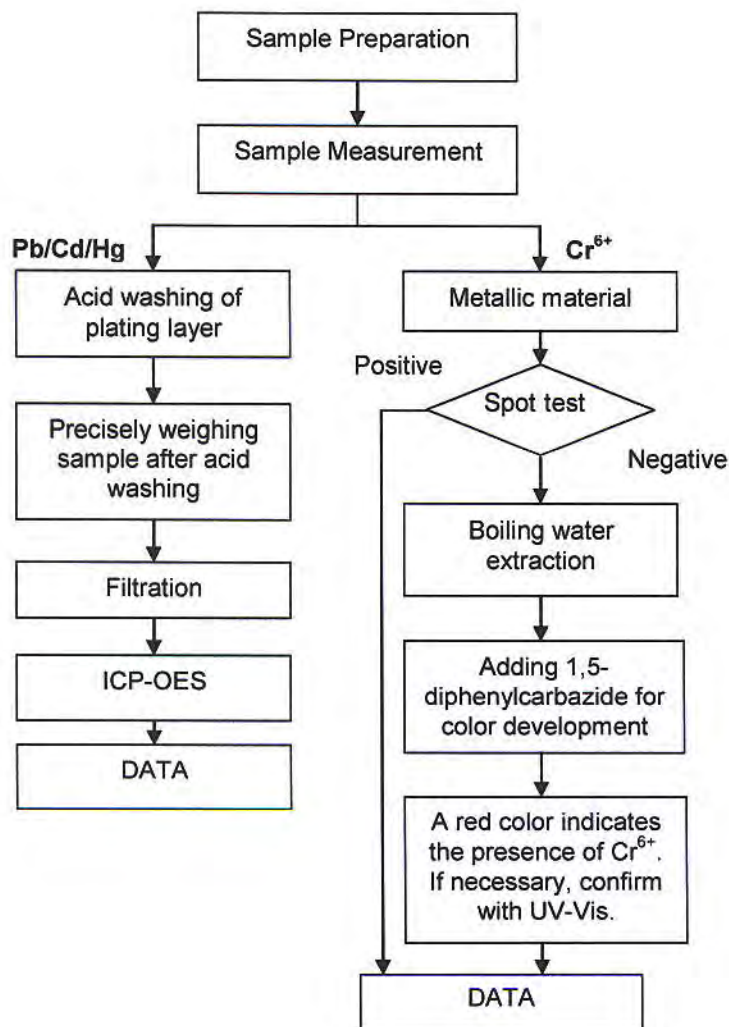

This document is issued by the Company subject to its General Conditions of Service printed overleaf, available on request or accessible at http://www.sgs.com/terms_and_conditions.htm and, for electronic format documents, subject to Terms and Conditions for Electronic Documents at www.sgs.com/terms_e-document.htm. Attention is drawn to the limitation of liability, indemnification and jurisdiction issues defined therein. Any holder of this document is advised that information contained hereon reflects the Company's findings at the time of its intervention only and within the limits of Client's instructions, if any. The Company's sole responsibility is to its Client and this document does not exonerate parties to a transaction from exercising all their rights and obligations under the transaction documents. This document cannot be reproduced except in full, without prior written approval of the Company. Any unauthorized alteration, forgery or falsification of the content or appearance of this document is unlawful and offenders may be prosecuted to the fullest extent of the law.

Unless otherwise stated, the results shown in this test report refer only to the sample(s) tested.



Test Report

No. SHAEC1018971801

Date: 06 Jan 2011

Page 4 of 4

Sample photo:



SGS authenticate the photo on original report only

*** End of Report ***

This document is issued by the Company subject to its General Conditions of Service printed overleaf, available on request or accessible at http://www.sgs.com/terms_and_conditions.htm and, for electronic format documents, subject to Terms and Conditions for Electronic Documents at www.sgs.com/terms_e-document.htm. Attention is drawn to the limitation of liability, indemnification and jurisdiction issues defined therein. Any holder of this document is advised that information contained hereon reflects the Company's findings at the time of its intervention only and within the limits of Client's instructions, if any. The Company's sole responsibility is to its Client and this document does not exonerate parties to a transaction from exercising all their rights and obligations under the transaction documents. This document cannot be reproduced except in full, without prior written approval of the Company. Any unauthorized alteration, forgery or falsification of the content or appearance of this document is unlawful and offenders may be prosecuted to the fullest extent of the law.

Unless otherwise stated, the results shown in this test report refer only to the sample(s) tested.

測試報告 Test Report

號碼(No.) : CE/2011/44622 日期(Date) : 2011/4/29 頁數(Page) : 1 of 11

永晉電瓷股份有限公司 / YUEN JINN ELECTRICAL CERAMIC CO., LTD.



(永晉電瓷(蘇州)有限公司 / YUEN JINN ELECTRICAL CERAMIC (SUZHOU) CO., LTD.)

新北市樹林區豐林街40號 / NO. 40, FENG LIN ST., SHU LIN DIST., NEW TAIPEI CITY, TAIWAN

(江蘇省吳江市松陵鎮江凌西路 / JIANG LING WEST ROAD SONG LING TOWN WU JIANG CITY JIANG SU
CHINA P. R. C.)

以下測試樣品係由客戶送樣，且由客戶聲稱並經客戶確認如下 (The following samples was/were submitted and identified by/on behalf of the client as):

樣品名稱(Sample Description) : 陶瓷體 (CERAMIC BASE)
樣品型號(Style/Item No.) : YJ50/YJM LOT NO. 2011042006
收件日期(Sample Receiving Date) : 2011/04/22
測試期間(Testing Period) : 2011/04/22 TO 2011/04/29

測試結果(Test Results) : 請見下一頁 (Please refer to next pages).

結論(Conclusion) : 根據客戶所提供的樣品，其鎘、鉛、汞、六價鉻、多溴聯苯及多溴聯苯醚的測試結果符合 RoHS(2002/95/EC)及其修定指令之要求 (Based upon the performed tests by submitted samples, the test results of Cadmium, Lead, Mercury, Hexavalent Chromium Cr(VI), PBBs and PBDEs comply with the limits of RoHS Directive 2002/95/EC and its subsequent amendments).

Chenyu Kung / Operation Manager
Signed for and on behalf of
SGS TAIWAN LTD.
Chemical Laboratory - Taipei

This document is issued by the Company subject to its General Conditions of Service printed overleaf, available on request or accessible at www.sgs.com/terms_and_conditions.htm and, for electronic format documents, subject to Terms and Conditions for Electronic Documents at www.sgs.com/terms_e-document.htm. Attention is drawn to the limitation of liability, indemnification and jurisdiction issues defined therein. Any holder of this document is advised that information contained hereon reflects the Company's findings at the time of its intervention only and within the limits of Client's instructions, if any. The Company's sole responsibility is to its Client and this document does not exonerate parties to a transaction from exercising all their rights and obligations under the transaction documents. This document cannot be reproduced except in full, without prior written approval of the Company. Any unauthorized alteration, forgery or falsification of the content or appearance of this document is unlawful and offenders may be prosecuted to the fullest extent of the law.

TWA 4874497

測試報告

Test Report

號碼(No.) : CE/2011/44622 日期(Date) : 2011/4/29 頁數(Page) : 2 of 11

永晉電瓷股份有限公司 / YUEN JINN ELECTRICAL CERAMIC CO., LTD.

(永晉電瓷(蘇州)有限公司 / YUEN JINN ELECTRICAL CERAMIC (SUZHOU) CO., LTD.)

新北市樹林區豐林街40號 / NO. 40, FENG LIN ST., SHU LIN DIST., NEW TAIPEI CITY, TAIWAN

(江蘇省吳江市松陵鎮江陵西路 / JIANG LING WEST ROAD SONG LING TOWN WU JIANG CITY JIANG SU

CHINA P. R. C.)



測試結果(Test Results)

測試部位(PART NAME)No.1 : 白色陶瓷 (WHITE CERAMIC)

測試項目 (Test Items)	單位 (Unit)	測試方法 (Method)	方法偵測 極限值 (MDL)	結果 (Result)	法規 限值 (Limit)
				No.1	
鎘 / Cadmium (Cd)	mg/kg	參考IEC 62321: 2008方法, 以感應耦合電漿原子發射光譜儀檢測。 / With reference to IEC 62321: 2008 and performed by ICP-AES.	2	n.d.	100
鉛 / Lead (Pb)	mg/kg	參考IEC 62321: 2008方法, 以感應耦合電漿原子發射光譜儀檢測。 / With reference to IEC 62321: 2008 and performed by ICP-AES.	2	33	1000
汞 / Mercury (Hg)	mg/kg	參考IEC 62321: 2008方法, 以感應耦合電漿原子發射光譜儀檢測。 / With reference to IEC 62321: 2008 and performed by ICP-AES.	2	n.d.	1000
六價鉻 / Hexavalent Chromium Cr(VI) by alkaline extraction	mg/kg	參考IEC 62321: 2008方法, 以UV-VIS檢測。 / With reference to IEC 62321: 2008 and performed by UV-VIS.	2	n.d.	1000
六溴環十二烷 / Hexabromocyclododecane (HBCDD) (CAS No.: 25637-99-4)	mg/kg	參考US EPA 3540C方法, 以氣相層析/質譜儀檢測。 / With reference to US EPA 3540C method. Analysis was performed by GC/MS.	5	n.d.	-
全氟辛烷磺酸 / Perfluorooctane sulfonates (PFOS-Acid, Metal Salt, Amide)	mg/kg	參考US EPA 3540C: 1996方法, 以液相層析/質譜儀檢測全氟辛烷磺酸含量。 / With reference to US EPA 3540C: 1996 method for PFOS Content. Analysis was performed by LC/MS.	10	n.d.	-

This document is issued by the Company subject to its General Conditions of Service printed overleaf, available on request or accessible at www.sgs.com/terms_and_conditions.htm and, for electronic format documents, subject to Terms and Conditions for Electronic Documents at www.sgs.com/terms_e-document.htm. Attention is drawn to the limitation of liability, indemnification and jurisdiction issues defined therein. Any holder of this document is advised that information contained hereon reflects the Company's findings at the time of its intervention only and within the limits of Client's instructions, if any. The Company's sole responsibility is to its Client and this document does not exonerate parties to a transaction from exercising all their rights and obligations under the transaction documents. This document cannot be reproduced except in full, without prior written approval of the Company. Any unauthorized alteration, forgery or falsification of the content or appearance of this document is unlawful and offenders may be prosecuted to the fullest extent of the law.

測試報告

Test Report

號碼(No.) : CE/2011/44622 日期(Date) : 2011/4/29 頁數(Page) : 3 of 11

永晉電瓷股份有限公司 / YUEN JINN ELECTRICAL CERAMIC CO., LTD.

(永晉電瓷(蘇州)有限公司 / YUEN JINN ELECTRICAL CERAMIC (SUZHOU) CO., LTD.)

新北市樹林區豐林街40號 / NO. 40, FENG LIN ST., SHU LIN DIST., NEW TAIPEI CITY, TAIWAN

(江蘇省吳江市松陵鎮江凌西路 / JIANG LING WEST ROAD SONG LING TOWN WU JIANG CITY JIANG SU CHINA P. R. C.)



測試項目 (Test Items)	單位 (Unit)	測試方法 (Method)	方法偵測 極限值 (MDL)	結果 (Result) No.1	法規 限值 (Limit)
全氟辛酸(銨) / PFOA (CAS No.: 335-67-1)	mg/kg	參考US EPA 3540C: 1996方法, 以液相層析/質譜儀檢測全氟辛酸(銨)含量。 / With reference to US EPA 3540C: 1996 method for PFOA Content. Analysis was performed by LC/MS.	10	n.d.	-
多溴聯苯總和 / Sum of PBBs	mg/kg	參考IEC 62321: 2008方法, 以氣相層析儀/質譜儀檢測。 / With reference to IEC 62321: 2008 and performed by GC/MS.	-	n.d.	1000
一溴聯苯 / Monobromobiphenyl			5	n.d.	-
二溴聯苯 / Dibromobiphenyl			5	n.d.	-
三溴聯苯 / Tribromobiphenyl			5	n.d.	-
四溴聯苯 / Tetrabromobiphenyl			5	n.d.	-
五溴聯苯 / Pentabromobiphenyl			5	n.d.	-
六溴聯苯 / Hexabromobiphenyl			5	n.d.	-
七溴聯苯 / Heptabromobiphenyl			5	n.d.	-
八溴聯苯 / Octabromobiphenyl			5	n.d.	-
九溴聯苯 / Nonabromobiphenyl			5	n.d.	-
十溴聯苯 / Decabromobiphenyl			5	n.d.	-
多溴聯苯醚總和 / Sum of PBDEs			-	n.d.	1000
一溴聯苯醚 / Monobromodiphenyl ether			5	n.d.	-
二溴聯苯醚 / Dibromodiphenyl ether			5	n.d.	-
三溴聯苯醚 / Tribromodiphenyl ether			5	n.d.	-
四溴聯苯醚 / Tetrabromodiphenyl ether			5	n.d.	-
五溴聯苯醚 / Pentabromodiphenyl ether			5	n.d.	-
六溴聯苯醚 / Hexabromodiphenyl ether			5	n.d.	-
七溴聯苯醚 / Heptabromodiphenyl ether			5	n.d.	-
八溴聯苯醚 / Octabromodiphenyl ether			5	n.d.	-
九溴聯苯醚 / Nonabromodiphenyl ether			5	n.d.	-
十溴聯苯醚 / Decabromodiphenyl ether			5	n.d.	-

This document is issued by the Company subject to its General Conditions of Service printed overleaf, available on request or accessible at www.sgs.com/terms_and_conditions.htm and, for electronic format documents, subject to Terms and Conditions for Electronic Documents at www.sgs.com/terms_e-document.htm. Attention is drawn to the limitation of liability, indemnification and jurisdiction issues defined therein. Any holder of this document is advised that information contained hereon reflects the Company's findings at the time of its intervention only and within the limits of Client's instructions, if any. The Company's sole responsibility is to its Client and this document does not exonerate parties to a transaction from exercising all their rights and obligations under the transaction documents. This document cannot be reproduced except in full, without prior written approval of the Company. Any unauthorized alteration, forgery or falsification of the content or appearance of this document is unlawful and offenders may be prosecuted to the fullest extent of the law.

測試報告

Test Report

號碼(No.) : CE/2011/44622 日期(Date) : 2011/4/29 頁數(Page) : 4 of 11

永晉電瓷股份有限公司 / YUEN JINN ELECTRICAL CERAMIC CO., LTD.

(永晉電瓷(蘇州)有限公司 / YUEN JINN ELECTRICAL CERAMIC (SUZHOU) CO., LTD.)

新北市樹林區豐林街40號 / NO. 40, FENG LIN ST., SHU LIN DIST., NEW TAIPEI CITY, TAIWAN

(江蘇省吳江市松陵鎮江凌西路 / JIANG LING WEST ROAD SONG LING TOWN WU JIANG CITY JIANG SU CHINA P. R. C.)



測試項目 (Test Items)	單位 (Unit)	測試方法 (Method)	方法偵測 極限值 (MDL)	結果 (Result)	法規 限值 (Limit)
				No.1	
鹵素 / Halogen					
鹵素(氟) / Halogen-Fluorine (F) (CAS No.: 14762-94-8)	mg/kg	參考BS EN 14582:2007, 以離子層析儀分析。 / With reference to BS EN 14582:2007. Analysis was performed by IC.	50	n.d.	-
鹵素(氯) / Halogen-Chlorine (Cl) (CAS No.: 22537-15-1)			50	n.d.	-
鹵素(溴) / Halogen-Bromine (Br) (CAS No.: 10097-32-2)			50	n.d.	-
鹵素(碘) / Halogen-Iodine (I) (CAS No.: 14362-44-8)			50	n.d.	-
可塑劑定量分析 / Phthalates					
鄰苯二甲酸甲苯基丁酯 / BBP (Benzyl butyl phthalate) (CAS No.: 85-68-7)	%	參考EN 14372, 以氣相層析儀/質譜儀檢測之。 / With reference to EN 14372. Analysis was performed by GC/MS.	0.003	n.d.	-
鄰苯二甲酸二(2-乙基己基)酯 / DEHP (Di- (2-ethylhexyl) phthalate) (CAS No.: 117-81-7)	%	參考EN 14372, 以氣相層析儀/質譜儀檢測之。 / With reference to EN 14372. Analysis was performed by GC/MS.	0.003	n.d.	-
鄰苯二甲酸二異癸酯 / DIDP (Di-isodecyl phthalate) (CAS No.: 26761-40-0)	%	參考EN 14372, 以氣相層析儀/質譜儀檢測之。 / With reference to EN 14372. Analysis was performed by GC/MS.	0.01	n.d.	-
鄰苯二甲酸二異壬酯 / DINP (Di-isononyl phthalate) (CAS No.: 28553-12-0)	%	參考EN 14372, 以氣相層析儀/質譜儀檢測之。 / With reference to EN 14372. Analysis was performed by GC/MS.	0.01	n.d.	-
鄰苯二甲酸二正辛酯 / DNOP (Di-n-octyl phthalate) (CAS No.: 117-84-0)	%	參考EN 14372, 以氣相層析儀/質譜儀檢測之。 / With reference to EN 14372. Analysis was performed by GC/MS.	0.003	n.d.	-
鄰苯二甲酸二丁酯 / DBP (Dibutyl phthalate) (CAS No.: 84-74-2)	%	參考EN 14372, 以氣相層析儀/質譜儀檢測之。 / With reference to EN 14372. Analysis was performed by GC/MS.	0.003	n.d.	-

This document is issued by the Company subject to its General Conditions of Service printed overleaf, available on request or accessible at www.sgs.com/terms_and_conditions.htm and, for electronic format documents, subject to Terms and Conditions for Electronic Documents at www.sgs.com/terms_e-document.htm. Attention is drawn to the limitation of liability, indemnification and jurisdiction issues defined therein. Any holder of this document is advised that information contained hereon reflects the Company's findings at the time of its intervention only and within the limits of Client's instructions, if any. The Company's sole responsibility is to its Client and this document does not exonerate parties to a transaction from exercising all their rights and obligations under the transaction documents. This document cannot be reproduced except in full, without prior written approval of the Company. Any unauthorized alteration, forgery or falsification of the content or appearance of this document is unlawful and offenders may be prosecuted to the fullest extent of the law.

測試報告

Test Report

號碼(No.) : CE/2011/44622 日期(Date) : 2011/4/29 頁數(Page) : 5 of 11

永晉電瓷股份有限公司 / YUEN JINN ELECTRICAL CERAMIC CO., LTD.

(永晉電瓷(蘇州)有限公司 / YUEN JINN ELECTRICAL CERAMIC (SUZHOU) CO., LTD.)

新北市樹林區豐林街40號 / NO. 40, FENG LIN ST., SHU LIN DIST., NEW TAIPEI CITY, TAIWAN

(江蘇省吳江市松陵鎮江陵西路 / JIANG LING WEST ROAD SONG LING TOWN WU JIANG CITY JIANG SU CHINA P. R. C.)



備註(Note) :

1. mg/kg = ppm ; 0.1wt% = 1000ppm
2. n.d. = Not Detected (未檢出)
3. MDL = Method Detection Limit (方法偵測極限值)
4. "-" = Not Regulated (無規格值)

PFOS參考資訊(Reference Information) : 指令 2006/122/EC (Directive 2006/122/EC)

- (1) 該物質不可置於市場上或使用於特殊物質或配置成分重量濃度等於或大於0.005%.

(May not be placed on the market or used as a substance or constituent of preparations in a concentration equal to or higher than 0.005% by mass.)

- (2) 該物質不可置於市場上的半成品或商品或其物件；假若零件上明顯地具有PFOS並參照結構上及微細構造上計算PFOS重量濃度等於或大於0.1%，而紡織品或其他覆蓋物質，如果PFOS在覆蓋物質中含量等於或大於1µg/m².

(May not be placed on the market in semi-finished products or articles, or parts thereof, if the concentration of PFOS is equal to or higher than 0.1% by mass calculated with reference to the mass of structurally or microstructurally distinct parts that contain PFOS or, for textiles or other coated materials, if the amount of PFOS is equal to or higher than 1µg/m² of the coated material.)

測試報告 Test Report

號碼(No.) : CE/2011/44622 日期(Date) : 2011/4/29 頁數(Page) : 6 of 11

永晉電瓷股份有限公司 / YUEN JINN ELECTRICAL CERAMIC CO., LTD.

(永晉電瓷(蘇州)有限公司 / YUEN JINN ELECTRICAL CERAMIC (SUZHOU) CO., LTD.)

新北市樹林區豐林街40號 / NO. 40, FENG LIN ST., SHU LIN DIST., NEW TAIPEI CITY, TAIWAN

(江蘇省吳江市松陵鎮江陵西路 / JIANG LING WEST ROAD SONG LING TOWN WU JIANG CITY JIANG SU CHINA P. R. C.)



- 1) 根據以下的流程圖之條件, 樣品已完全溶解。(六價鉻測試方法除外) / These samples were dissolved totally by pre-conditioning method according to below flow chart. (Cr⁶⁺ test method excluded)
- 2) 測試人員: 楊登偉 / Name of the person who made measurement: Climbgreat Yang
- 3) 測試負責人: 張啓興 / Name of the person in charge of measurement: Troy Chang

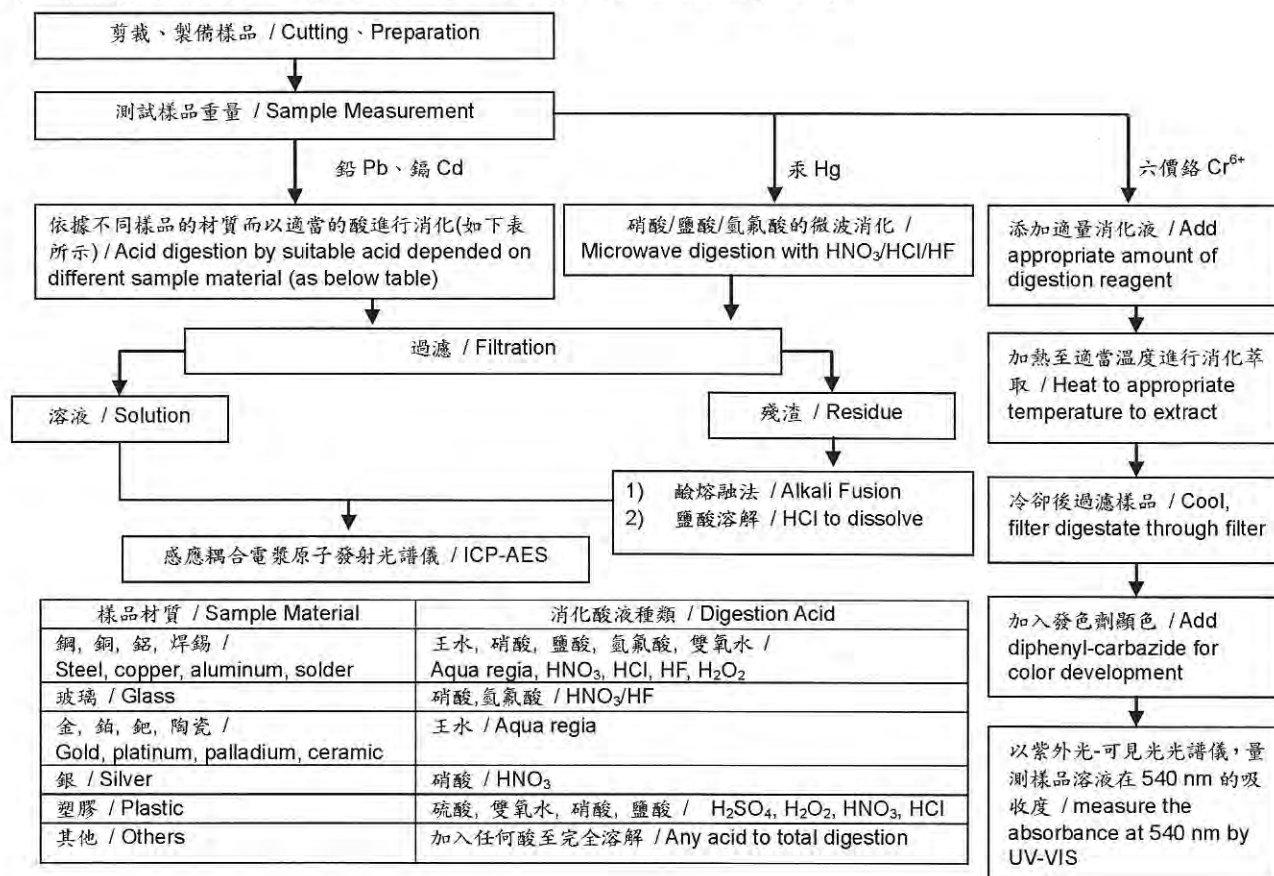

測試報告

Test Report

號碼(No.) : CE/2011/44622 日期(Date) : 2011/4/29 頁數(Page) : 7 of 11

永晉電瓷股份有限公司 / YUEN JINN ELECTRICAL CERAMIC CO., LTD.

(永晉電瓷(蘇州)有限公司 / YUEN JINN ELECTRICAL CERAMIC (SUZHOU) CO., LTD.)

新北市樹林區豐林街40號 / NO. 40, FENG LIN ST., SHU LIN DIST., NEW TAIPEI CITY, TAIWAN

(江蘇省吳江市松陵鎮江凌西路 / JIANG LING WEST ROAD SONG LING TOWN WU JIANG CITY JIANG SU CHINA P. R. C.)



分析流程圖 / Analytical flow chart

1) 測試人員：翁賜彬 / Name of the person who made measurement: Roman Wong

2) 測試負責人：張啓興 / Name of the person in charge of measurement: Troy Chang

■ 測試項目(Test Items): 多溴聯苯/多溴聯苯醚, 四溴雙酚-A-雙 / PBB/PBDE, TBBP-A-bis

初次測試程序 / First testing process → 選擇性篩檢程序 / Optional screen process 確認程序 / Confirmation process →

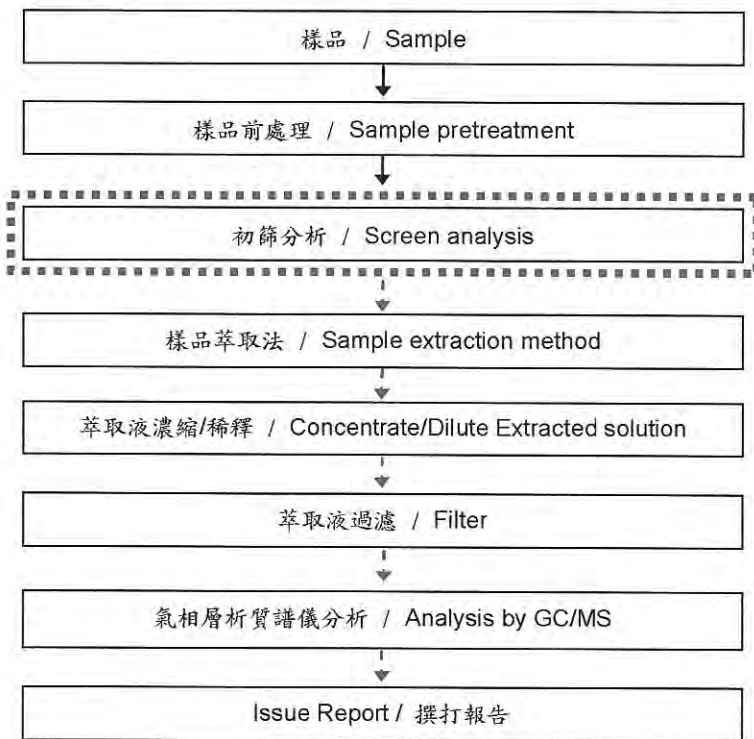

測試報告 Test Report

號碼(No.) : CE/2011/44622 日期(Date) : 2011/4/29 頁數(Page) : 8 of 11

永晉電瓷股份有限公司 / YUEN JINN ELECTRICAL CERAMIC CO., LTD.

(永晉電瓷(蘇州)有限公司 / YUEN JINN ELECTRICAL CERAMIC (SUZHOU) CO., LTD.)

新北市樹林區豐林街40號 / NO. 40, FENG LIN ST., SHU LIN DIST., NEW TAIPEI CITY, TAIWAN

(江蘇省吳江市松陵鎮江陵西路 / JIANG LING WEST ROAD SONG LING TOWN WU JIANG CITY JIANG SU CHINA P. R. C.)



索式萃取(LC/MS)分析流程圖 /

Analytical flow chart of Soxhlet extraction (LC/MS) procedure

- 1) 測試人員：翁賜彬 / Name of the person who made measurement: Roman Wong
 - 2) 測試負責人：陳新智 / Name of the person in charge of measurement: Shinjyh Chen
- 測試項目(Test Items): 全氟辛烷磺酸/全氟辛酸(銨)、苯並三唑類化合物 /
PFOS/PFOA、Benzotriazole

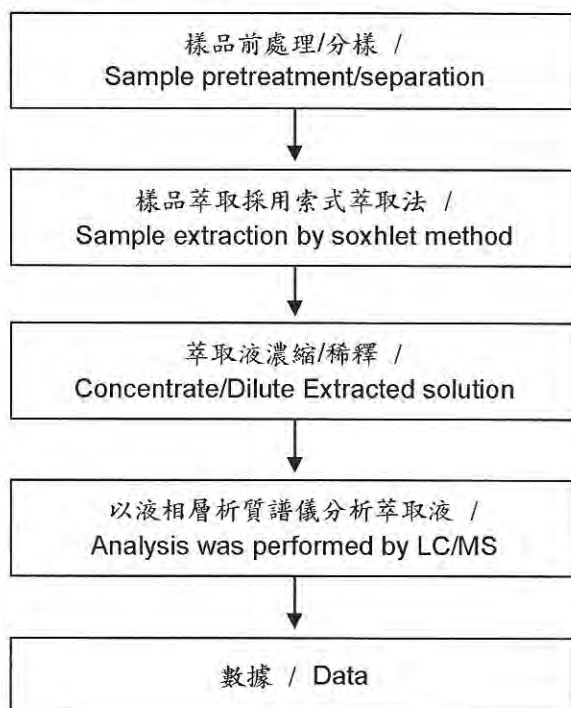

測試報告

Test Report

號碼(No.) : CE/2011/44622 日期(Date) : 2011/4/29 頁數(Page) : 9 of 11

永晉電瓷股份有限公司 / YUEN JINN ELECTRICAL CERAMIC CO., LTD.

(永晉電瓷(蘇州)有限公司 / YUEN JINN ELECTRICAL CERAMIC (SUZHOU) CO., LTD.)

新北市樹林區豐林街40號 / NO. 40, FENG LIN ST., SHU LIN DIST., NEW TAIPEI CITY, TAIWAN

(江蘇省吳江市松陵鎮江陵西路 / JIANG LING WEST ROAD SONG LING TOWN WU JIANG CITY JIANG SU CHINA P. R. C.)



索式萃取(GC/MS)分析流程圖 /

Analytical flow chart of Soxhlet extraction (GC/MS) procedure

- 1) 測試人員：翁賜彬 / Name of the person who made measurement: Roman Wong
 - 2) 測試負責人：陳新智 / Name of the person in charge of measurement: Shinjyh Chen
- 測試項目(Test Items): 可塑劑、苯並三唑類化合物、六溴環十二烷、壬酚、單甲基二
溴二苯基甲烷、有機磷化合物 / Phthalate、Benzotriazole、HBCDD、NP、DBBT、
Organic phosphorus compounds

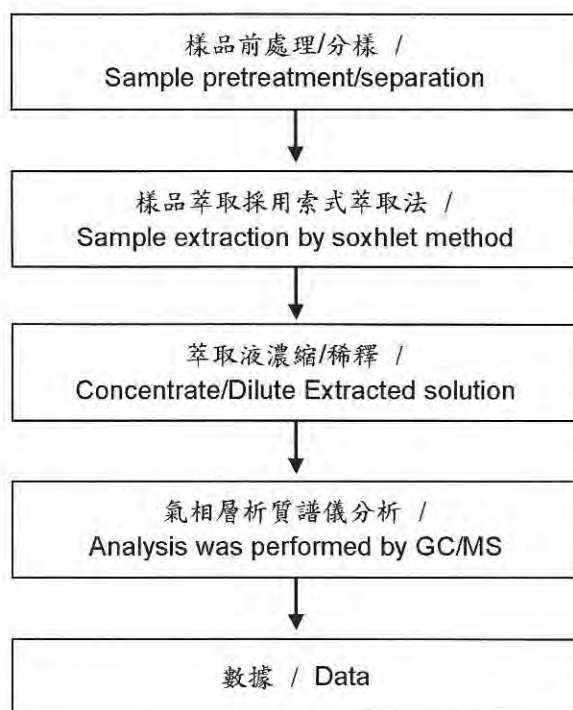

測試報告

Test Report

號碼(No.) : CE/2011/44622 日期(Date) : 2011/4/29 頁數(Page) : 10 of 11

永晉電瓷股份有限公司 / YUEN JINN ELECTRICAL CERAMIC CO., LTD.

(永晉電瓷(蘇州)有限公司 / YUEN JINN ELECTRICAL CERAMIC (SUZHOU) CO., LTD.)

新北市樹林區豐林街40號 / NO. 40, FENG LIN ST., SHU LIN DIST., NEW TAIPEI CITY, TAIWAN

(江蘇省吳江市松陵鎮江陵西路 / JIANG LING WEST ROAD SONG LING TOWN WU JIANG CITY JIANG SU CHINA P. R. C.)



鹵素分析流程圖 / Analytical flow chart of halogen content

- 1) 測試人員：陳恩臻 / Name of the person who made measurement: Rita Chen
- 2) 測試負責人：張啓興 / Name of the person in charge of measurement: Troy Chang

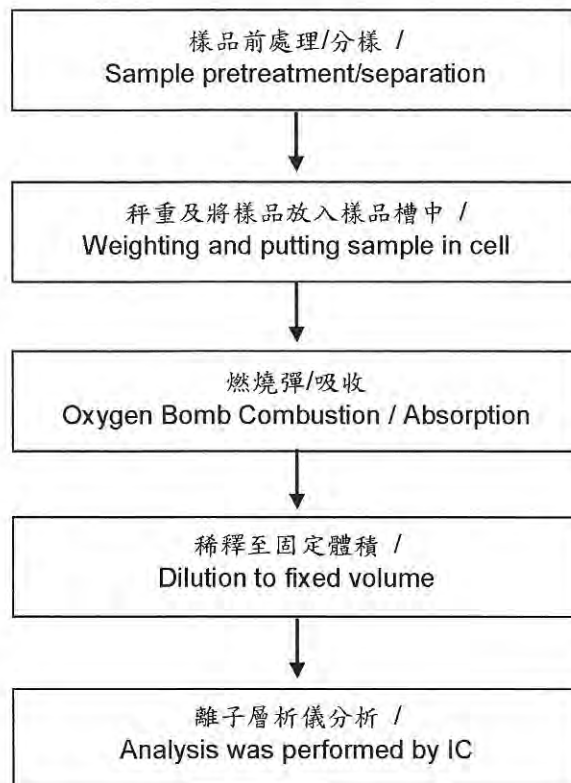

This document is issued by the Company subject to its General Conditions of Service printed overleaf, available on request or accessible at www.sgs.com/terms_and_conditions.htm and, for electronic format documents, subject to Terms and Conditions for Electronic Documents at www.sgs.com/terms_e-document.htm. Attention is drawn to the limitation of liability, indemnification and jurisdiction issues defined therein. Any holder of this document is advised that information contained hereon reflects the Company's findings at the time of its intervention only and within the limits of Client's instructions, if any. The Company's sole responsibility is to its Client and this document does not exonerate parties to a transaction from exercising all their rights and obligations under the transaction documents. This document cannot be reproduced except in full, without prior written approval of the Company. Any unauthorized alteration, forgery or falsification of the content or appearance of this document is unlawful and offenders may be prosecuted to the fullest extent of the law.

測試報告

Test Report

號碼(No.) : CE/2011/44622 日期(Date) : 2011/4/29 頁數(Page) : 11 of 11

永晉電瓷股份有限公司 / YUEN JINN ELECTRICAL CERAMIC CO., LTD.

(永晉電瓷(蘇州)有限公司 / YUEN JINN ELECTRICAL CERAMIC (SUZHOU) CO., LTD.)

新北市樹林區豐林街40號 / NO. 40, FENG LIN ST., SHU LIN DIST., NEW TAIPEI CITY, TAIWAN

(江蘇省吳江市松陵鎮江凌西路 / JIANG LING WEST ROAD SONG LING TOWN WU JIANG CITY JIANG SU CHINA P. R. C.)

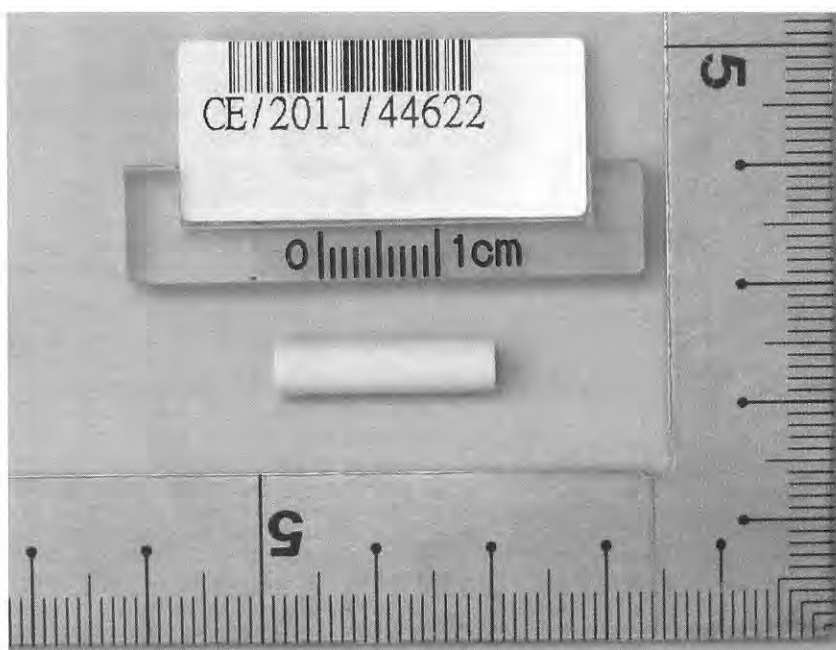

** 報告結尾 (End of Report) **

This document is issued by the Company subject to its General Conditions of Service printed overleaf, available on request or accessible at www.sgs.com/terms_and_conditions.htm and, for electronic format documents, subject to Terms and Conditions for Electronic Documents at www.sgs.com/terms_e-document.htm. Attention is drawn to the limitation of liability, indemnification and jurisdiction issues defined therein. Any holder of this document is advised that information contained hereon reflects the Company's findings at the time of its intervention only and within the limits of Client's instructions, if any. The Company's sole responsibility is to its Client and this document does not exonerate parties to a transaction from exercising all their rights and obligations under the transaction documents. This document cannot be reproduced except in full, without prior written approval of the Company. Any unauthorized alteration, forgery or falsification of the content or appearance of this document is unlawful and offenders may be prosecuted to the fullest extent of the law.

Test Report

No. : CE/2011/10410A Date : 2011/01/11 Page : 1 of 9

ELSCHUKOM ELEKTROSCHUTZKOMPONENTENBAU GMBH
GEWERBESTRASSE 87, D-98669 VEILSDORF, GERMANY



The following sample(s) was/were submitted and identified by/on behalf of the client as :

Sample Description : SILVER PLATED & PURE SILVER WIRES
Style/Item No. : (1) 101. 014 - . - - -
EWN 02.01.-SILVER PLATED COPPER WIRE - Cu, Ag - - %
(2) 101. 0131. - - - -
EWN 02.01.-PURE SILVER WIRE-Ag 1000
(3) 101.0123.0 - - -
EWN 01.03. - SILVER PLATED PUREST NICKEL WIRE -
Ni99.98%, Ag1%
(4) 101.0182.0 - - -
EWN 03.07. - SILVER-COPPER ALLOY PLATED COPPER
CLAD WIRE-ELCON D, AgCu5%
(5) 101.0120.0 - - -
SILVER PLATED CONSTANTAN WIRE-CuNi44, Ag5%

Country of Origin : GERMANY
Sample Receiving Date : 2011/01/04
Testing Period : 2011/01/04 TO 2011/01/11

Test Result(s) : Please refer to next page(s).

Chenyu Kung / Operation Manager
Signed for and on behalf of
SGS TAIWAN LTD.
Chemical Laboratory – Taipei

Unless otherwise stated the results shown in this test report refer only to the sample(s) tested. This test report cannot be reproduced, except in full, without prior written permission of the Company. 除非另有說明，此報告結果僅對測試的樣品負責。本報告未經本公司書面許可，不得复制或散發。
This document is issued by the Company subject to its General Conditions of Service printed overleaf, available on request or accessible at www.sgs.com/terms_and_conditions.htm and, for electronic format documents, subject to Terms and Conditions for Electronic Documents at www.sgs.com/terms_e-document.htm. Attention is drawn to the limitation of liability, indemnification and jurisdiction issues defined therein. Any holder of this document is advised that information contained hereon reflects the Company's findings at the time of its intervention only and within the limits of Client's instructions, if any. The Company's sole responsibility is to its Client and this document does not exonerate parties to a transaction from exercising all their rights and obligations under the transaction documents. This document cannot be reproduced except in full, without prior written approval of the Company. Any unauthorized alteration, forgery or falsification of the content or appearance of this document is unlawful and offenders may be prosecuted to the fullest extent of the law.

Test Report

No. : CE/2011/10410A Date : 2011/01/11 Page : 2 of 9

ELSCHUKOM ELEKTROSCHUTZKOMPONENTENBAU GMBH
GEWERBESTRASSE 87, D-98669 VEILSDORF, GERMANY



Test Result(s)

PART NAME No.1 : MIXED ALL COLOR METAL WIRE (INCLUDING THE PLATING LAYER) (5 KINDS)

Test Item (s):	Unit	Method	MDL	Result No.1
Cadmium (Cd)	mg/kg	With reference to IEC 62321: 2008 and performed by ICP-AES.	2	n.d.
Lead (Pb)	mg/kg	With reference to IEC 62321: 2008 and performed by ICP-AES.	2	n.d.
Mercury (Hg)	mg/kg	With reference to IEC 62321: 2008 and performed by ICP-AES.	2	n.d.
Hexavalent Chromium Cr(VI) by Spot test / boiling water extraction	**	With reference to IEC 62321: 2008 and performed by Spot test / boiling water extraction Method. (See Note 5)	0.02mg/kg with 50 cm ² surface area	Negative
Perfluorooctane sulfonates (PFOS) PFOS – Acid PFOS – Metal Salt PFOS – Amide	mg/kg	With reference to US EPA 3540C: 1996 method for PFOS Content. Analysis was performed by LC/MS.	10	n.d.
PFOA (CAS No.: 000335-67-1)	mg/kg	With reference to US EPA 3540C: 1996 method for PFOA Content. Analysis was performed by LC/MS.	10	n.d.
Halogen				
Halogen-Fluorine (F) (CAS No.: 014762-94-8)	mg/kg	With reference to BS EN 14582:2007. Analysis was performed by IC.	50	n.d.
Halogen-Chlorine (Cl) (CAS No.: 022537-15-1)			50	n.d.
Halogen-Bromine (Br) (CAS No.: 010097-32-2)			50	n.d.
Halogen-Iodine (I) (CAS No.: 014362-44-8)			50	n.d.

Unless otherwise stated the results shown in this test report refer only to the sample(s) tested. This test report cannot be reproduced, except in full, without prior written permission of the Company. 除非另有說明，此報告結果僅對測試的樣品負責。本報告未經本公司書面許可，不得部份複製。
This document is issued by the Company subject to its General Conditions of Service printed overleaf, available on request or accessible at www.sgs.com/terms_and_conditions.htm and, for electronic format documents, subject to Terms and Conditions for Electronic Documents at www.sgs.com/terms_e-document.htm. Attention is drawn to the limitation of liability, indemnification and jurisdiction issues defined therein. Any holder of this document is advised that information contained hereon reflects the Company's findings at the time of its intervention only and within the limits of Client's instructions, if any. The Company's sole responsibility is to its Client and this document does not exonerate parties to a transaction from exercising all their rights and obligations under the transaction documents. This document cannot be reproduced except in full, without prior written approval of the Company. Any unauthorized alteration, forgery or falsification of the content or appearance of this document is unlawful and offenders may be prosecuted to the fullest extent of the law.

SGS Taiwan Ltd.
SGS Chemical Taipei 33 WuChyuan Road, Wuku Industrial Zone, New Taipei City, Taiwan / 新北市 政大園區 龍潭路33號 + 886 (02)2299 3279 f + 886 (02)2299 3237 www.sgs.com

Test Report

No. : CE/2011/10410A Date : 2011/01/11 Page : 3 of 9

ELSCHUKOM ELEKTROSCHUTZKOMPONENTENBAU GMBH
GEWERBESTRASSE 87, D-98669 VEILSDORF, GERMANY



Test Item (s):	Unit	Method	MDL	Result No.1
Sum of PBBs	mg/kg	With reference to IEC 62321: 2008 and performed by GC/MS.	-	n.d.
Monobromobiphenyl			5	n.d.
Dibromobiphenyl			5	n.d.
Tribromobiphenyl			5	n.d.
Tetrabromobiphenyl			5	n.d.
Pentabromobiphenyl			5	n.d.
Hexabromobiphenyl			5	n.d.
Heptabromobiphenyl			5	n.d.
Octabromobiphenyl			5	n.d.
Nonabromobiphenyl			5	n.d.
Decabromobiphenyl			5	n.d.
Sum of PBDEs			-	n.d.
Monobromodiphenyl ether			5	n.d.
Dibromodiphenyl ether			5	n.d.
Tribromodiphenyl ether			5	n.d.
Tetrabromodiphenyl ether			5	n.d.
Pentabromodiphenyl ether			5	n.d.
Hexabromodiphenyl ether			5	n.d.
Heptabromodiphenyl ether			5	n.d.
Octabromodiphenyl ether			5	n.d.
Nonabromodiphenyl ether			5	n.d.
Decabromodiphenyl ether			5	n.d.

Unless otherwise stated the results shown in this test report refer only to the sample(s) tested. This test report cannot be reproduced, except in full, without prior written permission of the Company. 除非另有說明，此報告書只對被測試的樣品負責。本報告未經本公司書面許可，不得翻印複製。
This document is issued by the Company subject to its General Conditions of Service printed overleaf, available on request or accessible at www.sgs.com/terms_and_conditions.htm and, for electronic format documents, subject to Terms and Conditions for Electronic Documents at www.sgs.com/terms_e-document.htm. Attention is drawn to the limitation of liability, indemnification and jurisdiction issues defined therein. Any holder of this document is advised that information contained hereon reflects the Company's findings at the time of its intervention only and within the limits of Client's instructions, if any. The Company's sole responsibility is to its Client and this document does not exonerate parties to a transaction from exercising all their rights and obligations under the transaction documents. This document cannot be reproduced except in full, without prior written approval of the Company. Any unauthorized alteration, forgery or falsification of the content or appearance of this document is unlawful and offenders may be prosecuted to the fullest extent of the law.

SGS Taiwan Ltd.
SGS 台灣股份有限公司 Chemical-Taipei 33 WuChyuan Road, Wuku Industrial Zone, New Taipei City, Taiwan / 台北縣五股鄉吳福街33號 電話 +886 (02)2299 3279 f + 886 (02)2299 3237 www.sgs.com

Test Report

No. : CE/2011/10410A Date : 2011/01/11 Page : 4 of 9

ELSCHUKOM ELEKTROSCHUTZKOMPONENTENBAU GMBH
GEWERBESTRASSE 87, D-98669 VEILSDORF, GERMANY



Note : 1. mg/kg = ppm; 0.1wt% = 1000ppm

2. n.d. = Not Detected

3. MDL = Method Detection Limit

4. " - " = Not Regulated

5. Spot-test:

Negative = Absence of Cr(VI) coating / surface layer,

Positive = Presence of Cr(VI) coating / surface layer;

(The tested sample should be further verified by boiling-water-extraction method if the spot test result cannot be confirmed.)

Boiling-water-extraction:

Negative = Absence of Cr(VI) coating / surface layer.

Positive = Presence of Cr(VI) coating / surface layer;

the detected concentration in boiling-water-extraction solution is equal or greater than 0.02 mg/kg with 50 cm² sample surface area.

6. ** = Qualitative analysis (No Unit)

7. The sample(s) was/were analyzed on behalf of the applicant as mixing sample in one testing.

The above result(s) was/were only given as the informality value.

PFOS Reference Information : Directive 2006/122/EC

(1) May not be placed on the market or used as a substance or constituent of preparations in a concentration equal to or higher than 0.005 % by mass.

(2) May not be placed on the market in semi-finished products or articles, or parts thereof, if the concentration of PFOS is equal to or higher than 0.1 % by mass calculated with reference to the mass of structurally or microstructurally distinct parts that contain PFOS or, for textiles or other coated materials, if the amount of PFOS is equal to or higher than 1µg/m² of the coated material.

Unless otherwise stated the results shown in this test report refer only to the sample(s) tested. This test report cannot be reproduced except in full, without prior written permission of the Company. 除非另有說明，此報告結果僅指所測試樣品而言。本報告未經本公司書面許可，不可部份複製。

This document is issued by the Company subject to its General Conditions of Service printed overleaf, available on request or accessible at www.sgs.com/terms_and_conditions.htm and, for electronic format documents, subject to Terms and Conditions for Electronic Documents at www.sgs.com/terms_e-document.htm. Attention is drawn to the limitation of liability, indemnification and jurisdiction issues defined therein. Any holder of this document is advised that information contained hereon reflects the Company's findings at the time of its intervention only and within the limits of Client's instructions, if any. The Company's sole responsibility is to its Client and this document does not exonerate parties to a transaction from exercising all their rights and obligations under the transaction documents. This document cannot be reproduced except in full, without prior written approval of the Company. Any unauthorized alteration, forgery or falsification of the content or appearance of this document is unlawful and offenders may be prosecuted to the fullest extent of the law.

SGS Taiwan Ltd.
台灣檢驗科技股份有限公司

Chemical-Taipei 33 WuChyuan Road, Wuku Industrial Zone, New Taipei City, Taiwan / 新北市五股工業區吳武源路33號 +886 (02)2299 3279 f +886 (02)2299 3237 www.sgs.com

Test Report

No. : CE/2011/10410A Date : 2011/01/11 Page : 5 of 9

ELSCHUKOM ELEKTROSCHUTZKOMPONENTENBAU GMBH
GEWERBESTRASSE 87, D-98669 VEILSDORF, GERMANY



- 1) These samples were dissolved totally by pre-conditioning method according to below flow chart.
(Cr⁶⁺ test method excluded)
- 2) Name of the person who made measurement: Climbgreat Yang
- 3) Name of the person in charge of measurement: Troy Chang

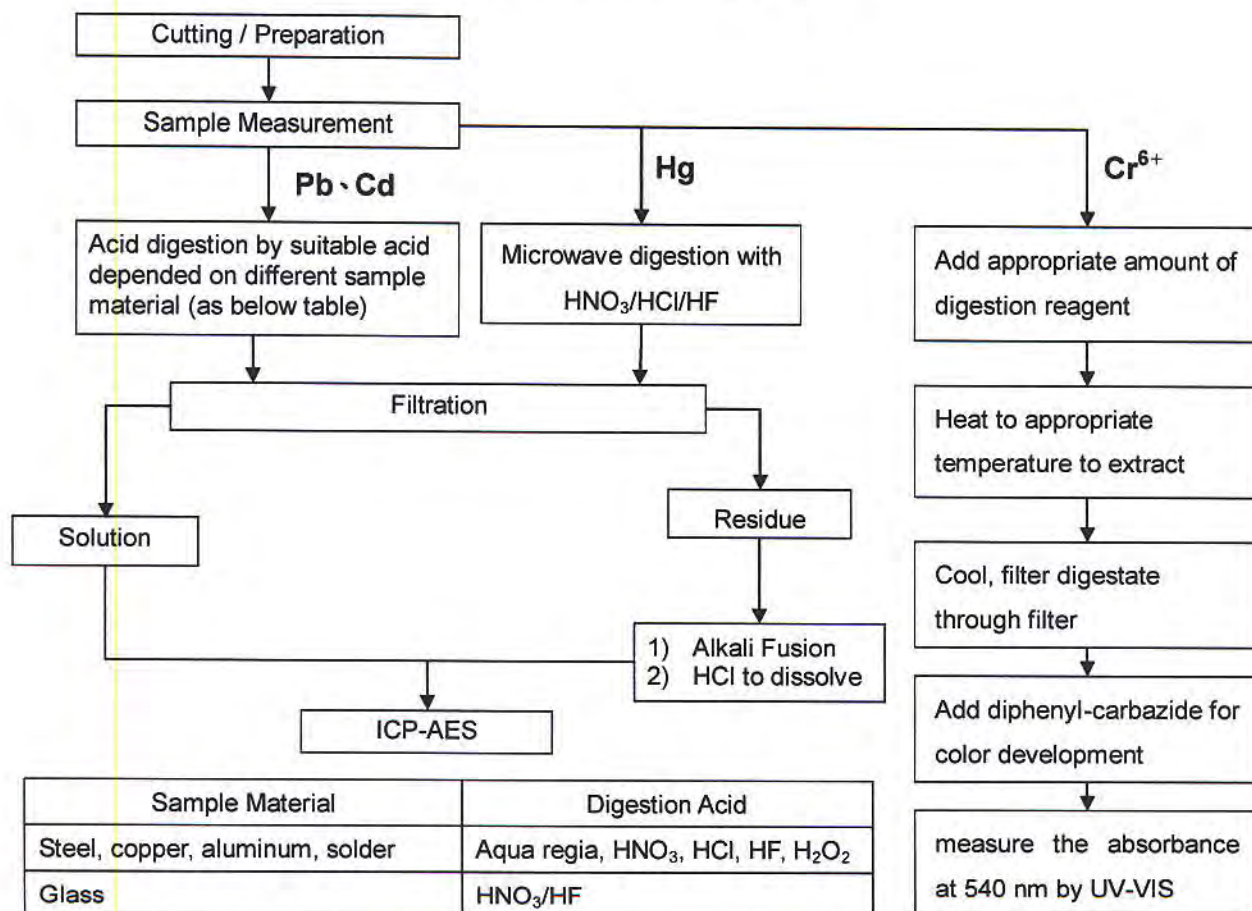

Sample Material	Digestion Acid
Steel, copper, aluminum, solder	Aqua regia, HNO ₃ , HCl, HF, H ₂ O ₂
Glass	HNO ₃ /HF
Gold, platinum, palladium, ceramic	Aqua regia
Silver	HNO ₃
Plastic	H ₂ SO ₄ , H ₂ O ₂ , HNO ₃ , HCl
Others	Any acid to total digestion

Unless otherwise stated the results shown in this test report refer only to the sample(s) tested. This test report cannot be reproduced, except in full, without prior written permission of the Company. 除非另有說明，此報告之結果僅對測試之樣品負責。本報告未經本公司同意，不得全部或局部複製。

This document is issued by the Company subject to its General Conditions of Service printed overleaf, available on request or accessible at www.sgs.com/terms_and_conditions.htm and for electronic format documents, subject to Terms and Conditions for Electronic Documents at www.sgs.com/terms_e-document.htm. Attention is drawn to the limitation of liability, indemnification and jurisdiction issues defined therein. Any holder of this document is advised that information contained hereon reflects the Company's findings at the time of its intervention only and within the limits of Client's instructions, if any. The Company's sole responsibility is to its Client and this document does not exonerate parties to a transaction from exercising all their rights and obligations under the transaction documents. This document cannot be reproduced except in full, without prior written approval of the Company. Any unauthorized alteration, forgery or falsification of the content or appearance of this document is unlawful and offenders may be prosecuted to the fullest extent of the law.

SGS Taiwan Ltd.
台灣檢驗科技股份有限公司
Chemical Taipei 33 WuChyuan Road, Wuku Industrial Zone, New Taipei City, Taiwan / 新北市民權路 33 號 5 樓 505 室 電話 +886 (02) 2299 3279 傳真 +886 (02) 2299 3237 www.sgs.com

Test Report

No. : CE/2011/10410A Date : 2011/01/11 Page : 6 of 9

ELSCHUKOM ELEKTROSCHUTZKOMPONENTENBAU GMBH
GEWERBESTRASSE 87, D-98669 VEILSDORF, GERMANY



Analytical flow chart of Soxhlet extraction (LC/MS) procedure

- 1) Name of the person who made measurement: Lydia Fu
- 2) Name of the person in charge of measurement: Shinjyh Chen

■ Test Items: PFOS/PFOA 、 Benzotriazole

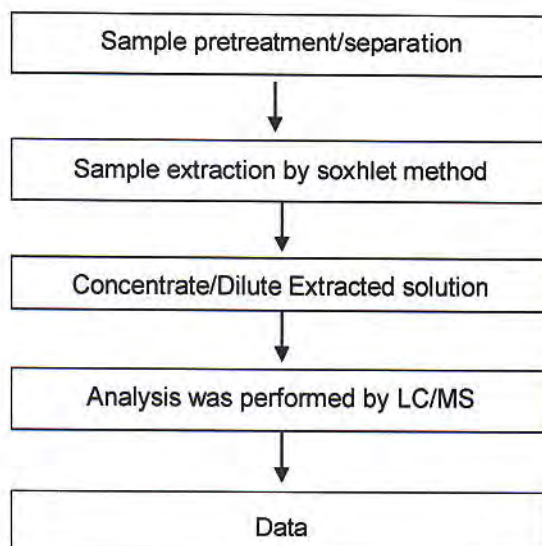

Unless otherwise stated the results shown in this test report refer only to the sample(s) tested. This test report cannot be reproduced, except in full, without prior written permission of the Company. 除非另有說明，此報告的結果僅對測試的樣品負責。本報告未經本公司書面許可，不得作任何複製。
This document is issued by the Company subject to its General Conditions of Service printed overleaf, available on request or accessible at www.sgs.com/terms_and_conditions.htm and for electronic format documents, subject to Terms and Conditions for Electronic Documents at www.sgs.com/terms_e-document.htm. Attention is drawn to the limitation of liability, indemnification and jurisdiction issues defined therein. Any holder of this document is advised that information contained hereon reflects the Company's findings at the time of its intervention only and within the limits of Client's instructions, if any. The Company's sole responsibility is to its Client and this document does not exonerate parties to a transaction from exercising all their rights and obligations under the transaction documents. This document cannot be reproduced except in full, without prior written approval of the Company. Any unauthorized alteration, forgery or falsification of the content or appearance of this document is unlawful and offenders may be prosecuted to the fullest extent of the law.

SGS Taiwan Ltd.

SGS 台灣分公司

Chemical-Taipei 33 WuChyuan Road, Wuku Industrial Zone, New Taipei City, Taiwan / 新北市五股區五福路33號 +886 (02)2299 3279 f +886 (02)2299 3237 www.sgs.com

Member of the SGS Group (SGS SA)

Test Report

No. : CE/2011/10410A Date : 2011/01/11 Page : 7 of 9

ELSCHUKOM ELEKTROSCHUTZKOMPONENTENBAU GMBH
GEWERBESTRASSE 87, D-98669 VEILSDORF, GERMANY



Analytical flow chart of halogen content

- 1) Name of the person who made measurement: Rita Chen
- 2) Name of the person in charge of measurement: Troy Chang

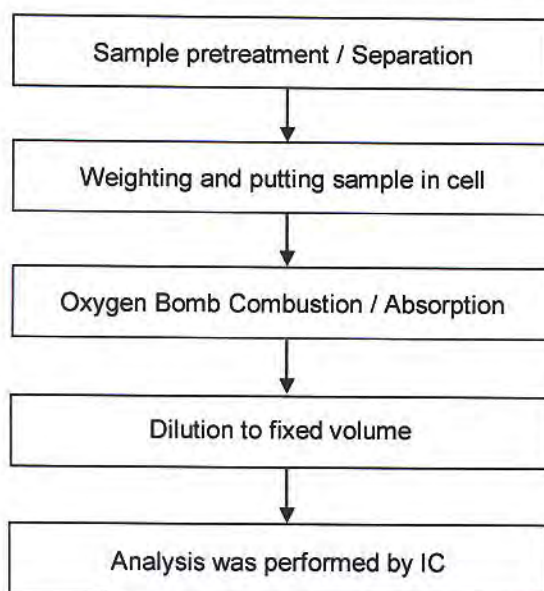

Unless otherwise stated the results shown in this test report refer only to the sample(s) tested. This test report cannot be reproduced, except in full, without prior written permission of the Company. 除非另有說明，此報告結果僅對測試的樣品負責。本報告未經本公司書面許可，不得部分複製。

This document is issued by the Company subject to its General Conditions of Service printed overleaf, available on request or accessible at www.sgs.com/terms_and_conditions.htm and, for electronic format documents, subject to Terms and Conditions for Electronic Documents at www.sgs.com/terms_e-document.htm. Attention is drawn to the limitation of liability, indemnification and jurisdiction issues defined therein. Any holder of this document is advised that information contained hereon reflects the Company's findings at the time of its intervention only and within the limits of Client's instructions, if any. The Company's sole responsibility is to its Client and this document does not exonerate parties to a transaction from exercising all their rights and obligations under the transaction documents. This document cannot be reproduced except in full, without prior written approval of the Company. Any unauthorized alteration, forgery or falsification of the content or appearance of this document is unlawful and offenders may be prosecuted to the fullest extent of the law.

Test Report

No. : CE/2011/10410A Date : 2011/01/11 Page : 8 of 9

ELSCHUKOM ELEKTROSCHUTZKOMPONENTENBAU GMBH
GEWERBESTRASSE 87, D-98669 VEILSDORF, GERMANY



PBB/PBDE analytical FLOW CHART

- 1) Name of the person who made measurement: Roman Wong
- 2) Name of the person in charge of measurement: Troy Chang

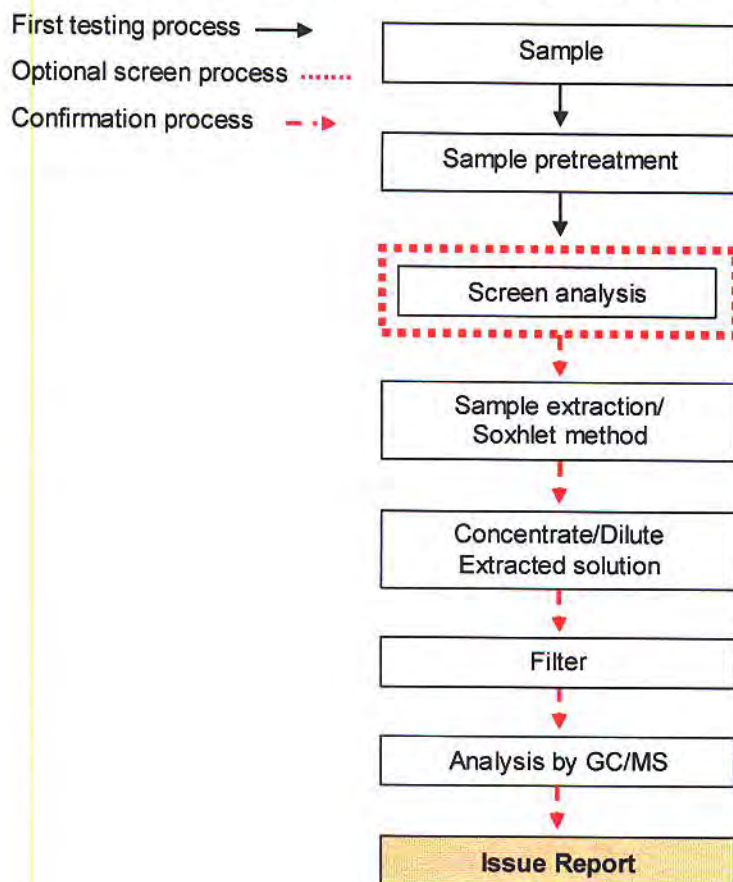

Unless otherwise stated the results shown in this test report refer only to the sample(s) tested. This test report cannot be reproduced, except in full, without prior written permission of the Company. 除非另有說明，此報告中對測試結果的陳述僅限於本公司所測試之樣品。本報告未經本公司書面許可，不得部份複製。

This document is issued by the Company subject to its General Conditions of Service printed overleaf, available on request or accessible at www.sgs.com/terms_and_conditions.htm and, for electronic format documents, subject to Terms and Conditions for Electronic Documents at www.sgs.com/terms_e-document.htm. Attention is drawn to the limitation of liability, indemnification and jurisdiction issues defined therein. Any holder of this document is advised that information contained hereon reflects the Company's findings at the time of its intervention only and within the limits of Client's instructions, if any. The Company's sole responsibility is to its Client and this document does not exonerate parties to a transaction from exercising all their rights and obligations under the transaction documents. This document cannot be reproduced except in full, without prior written approval of the Company. Any unauthorized alteration, forgery or falsification of the content or appearance of this document is unlawful and offenders may be prosecuted to the fullest extent of the law.

Test Report

No. : CE/2011/10410A Date : 2011/01/11 Page : 9 of 9

ELSCHUKOM ELEKTROSCHUTZKOMPONENTENBAU GMBH
GEWERBESTRASSE 87, D-98669 VEILSDORF, GERMANY



**** End of Report ****

Unless otherwise stated the results shown in this test report refer only to the sample(s) tested. This test report cannot be reproduced, except in full, without prior written permission of the Company. 除非另有說明，此報告結果僅對所測試的樣品負責。本報告未經本公司書面許可，不得進行複製。
This document is issued by the Company subject to its General Conditions of Service printed overleaf, available on request or accessible at www.sgs.com/terms_and_conditions.htm and, for electronic format documents, subject to Terms and Conditions for Electronic Documents at www.sgs.com/terms_e-document.htm. Attention is drawn to the limitation of liability, indemnification and jurisdiction issues defined therein. Any holder of this document is advised that information contained hereon reflects the Company's findings at the time of its intervention only and within the limits of Client's instructions, if any. The Company's sole responsibility is to its Client and this document does not exonerate parties to a transaction from exercising all their rights and obligations under the transaction documents. This document cannot be reproduced except in full, without prior written approval of the Company. Any unauthorized alteration, forgery or falsification of the content or appearance of this document is unlawful and offenders may be prosecuted to the fullest extent of the law.

SGS Taiwan Ltd
台灣檢驗科技股份有限公司 Chemical-Taipei 33 WuChyuan Road, Wuku Industrial Zone, New Taipei City, Taiwan / 新北市板橋區五湖工業區施厝路33號 | 886 (02)2299 3279 f | 886 (02)2299 3237 www.sgs.com



Test Report

No. SHAEC1116009839

Date: 14 Oct 2011

Page 1 of 5

ZHEJIANG ASIA GENERAL SOLDERING & BRAZING MATERIAL CO.,LTD
XIHU INDUSTRIAL PARK,SANDUN,HANGZHOU CITY,ZHEJIANG PROVINCE,CHINA

The following sample(s) was/were submitted and identified on behalf of the clients as : LEAD-FREE SOLDER WIRE

SGS Job No. : SP11-030781 - SH
Model No. : YTW102(692539-002)
Composition : Sn2.0CuRE
Date of Sample Received : 09 Oct 2011
Testing Period : 09 Oct 2011 - 13 Oct 2011
Test Requested : Selected test(s) as requested by client.
Test Method : Please refer to next page(s).
Test Results : Please refer to next page(s).
Conclusion : Based on the performed tests on submitted samples, the results of Lead, Mercury, Cadmium, Hexavalent chromium, Polybrominated biphenyls (PBB), Polybrominated diphenyl ethers (PBDE) comply with the limits as set by RoHS Directive 2011/65/EU Annex II; recasting 2002/95/EC.

Signed for and on behalf of
SGS-CSTC Ltd.

Fan Jingjie, JJ
Approved Signatory

This document is issued by the Company subject to its General Conditions of Service printed overleaf, available on request or accessible at http://www.sgs.com/terms_and_conditions.htm and for electronic format documents, subject to Terms and Conditions for Electronic Documents at www.sgs.com/terms_e-document.htm. Attention is drawn to the limitation of liability, indemnification and jurisdiction issues defined therein. Any holder of this document is advised that information contained hereon reflects the Company's findings at the time of its preparation only and within the limits of Client's instructions, if any. The Company's sole responsibility is to its Client and this document does not exonerate parties to a transaction from exercising all their rights and obligations under the transaction documents. This document cannot be reproduced except in full, without prior written approval of the Company. Any unauthorized alteration, forgery or falsification of the content or appearance of this document is unlawful and offenders may be prosecuted to the fullest extent of the law. Unless otherwise stated, the results shown in this test report refer only to the sample(s) tested.

Test Report

No. SHAEC1116009839

Date: 14 Oct 2011

Page 2 of 5

Test Results :

Test Part Description :

Specimen No.	SGS Sample ID	Description
1	SHA11-160098.034	Silvery metal wire

Remarks :

- (1) 1 mg/kg = 1 ppm = 0.0001%
- (2) MDL = Method Detection Limit
- (3) ND = Not Detected (< MDL)
- (4) "-" = Not Regulated

RoHS Directive 2011/65/EU

Test Method : With reference to IEC 62321:2008

- (1) Determination of Cadmium by ICP-OES.
- (2) Determination of Lead by ICP-OES.
- (3) Determination of Mercury by ICP-OES.
- (4) Determination of Hexavalent Chromium by Spot test / Colorimetric Method using UV-Vis.
- (5) Determination of PBBs / PBDEs by GC-MS.

Test Item(s)	Limit	Unit	MDL	034
Cadmium (Cd)	100	mg/kg	2	ND
Lead (Pb)	1,000	mg/kg	2	165
Mercury (Hg)	1,000	mg/kg	2	ND
Hexavalent Chromium (Cr(VI))	-	-	◇	Negative
Sum of PBBs	1,000	mg/kg	-	ND
Monobromobiphenyl	-	mg/kg	5	ND
Dibromobiphenyl	-	mg/kg	5	ND
Tribromobiphenyl	-	mg/kg	5	ND
Tetrabromobiphenyl	-	mg/kg	5	ND
Pentabromobiphenyl	-	mg/kg	5	ND
Hexabromobiphenyl	-	mg/kg	5	ND
Heptabromobiphenyl	-	mg/kg	5	ND
Octabromobiphenyl	-	mg/kg	5	ND
Nonabromobiphenyl	-	mg/kg	5	ND
Decabromobiphenyl	-	mg/kg	5	ND
Sum of PBDEs	1,000	mg/kg	-	ND
Monobromodiphenyl ether	-	mg/kg	5	ND

This document is issued by the Company subject to its General Conditions of Service printed overleaf, available on request or accessible at http://www.sgs.com/terms_and_conditions.htm and for electronic format documents, subject to Terms and Conditions for Electronic Documents at www.sgs.com/terms_e-document.htm. Attention is drawn to the limitation of liability, jurisdiction and jurisdiction issues defined therein. Any holder of this document is advised that information contained hereon reflects the Company's findings at the time of its inspection only and within the limits of Client's instructions, if any. The Company's sole responsibility is to its Client and this document does not exonerate parties to a transaction from exercising all their rights and obligations under the transaction documents. This document cannot be reproduced except in full, without prior written approval of the Company. Any unauthorized alteration, forgery or falsification of the content or appearance of this document is unlawful and offenders may be prosecuted to the fullest extent of the law.

Unless otherwise stated, the results shown in this test report refer only to the sample(s) tested.



SGS Standards Technical Services (Shanghai) Co., Ltd.
Testing Center for RoHS Directive

3rd Building, No. 889 Yishan Road Xuhui District, Shanghai China 200233
中国·上海·徐汇区宜山路889号3号楼 邮编: 200233

T: +86 (21) 61402553 F: +86 (21) 64953679
HL: (86-21) 61402594 HL: (86-21) 54500353

www.cn.sgs.com
e: sgs.china@sgs.com

Test Report

No. SHAEC1116009839

Date: 14 Oct 2011

Page 3 of 5

Test Item(s)	Limit	Unit	MDL	034
Dibromodiphenyl ether	-	mg/kg	5	ND
Tribromodiphenyl ether	-	mg/kg	5	ND
Tetrabromodiphenyl ether	-	mg/kg	5	ND
Pentabromodiphenyl ether	-	mg/kg	5	ND
Hexabromodiphenyl ether	-	mg/kg	5	ND
Heptabromodiphenyl ether	-	mg/kg	5	ND
Octabromodiphenyl ether	-	mg/kg	5	ND
Nonabromodiphenyl ether	-	mg/kg	5	ND
Decabromodiphenyl ether	-	mg/kg	5	ND

Notes :

(1) The maximum permissible limit is quoted from directive 2011/65/EU, Annex II

(2) ◇ Spot-test:

Negative = Absence of CrVI coating, Positive = Presence of CrVI coating;

The tested sample should be further verified by boiling-water-extraction method if the spot test result is Negative or cannot be confirmed.

◇ Boiling-water-extraction:

Negative = Absence of CrVI coating; Positive = Presence of CrVI coating

The detected concentration in boiling-water-extraction solution is equal or greater than 0.02 mg/kg with 50 cm² sample surface area.

For corrosion protection coatings on metals: Information on storage conditions and production date of the tested sample is unavailable and thus results of Cr(VI) represent status of the sample at the time of testing

This document is issued by the Company subject to its General Conditions of Service printed overleaf, available on request or accessible at http://www.sgs.com/terms_and_conditions.htm and, for electronic format documents, subject to Terms and Conditions for Electronic Documents at www.sgs.com/terms_e-document.htm. Attention is drawn to the limitation of liability, jurisdiction and jurisdiction issues defined therein. Any holder of this document is advised that information contained hereon reflects the Company's findings at the time of its issuance only and within the limits of Client's instructions, if any. The Company's sole responsibility is to its Client and this document does not exonerate parties to a transaction from exercising all their rights and obligations under the transaction documents. This document cannot be reproduced except in full, without prior written approval of the Company. Any unauthorized alteration, forgery or falsification of the content or appearance of this document is unlawful and offenders may be prosecuted to the fullest extent of the law. Unless otherwise stated, the results shown in this test report refer only to the sample(s) tested.

ATTACHMENTS

RoHS Testing Flow Chart

- 1) Name of the person who made testing: Jan Shi/Yoyo Wang/Allen Xiao/Gary Xu
- 2) Name of the person in charge of testing: Jeff Zhang/George Xu/ Elim Lin
- 3) These samples were dissolved totally by pre-conditioning method according to below flow chart.
(Cr⁶⁺ and PBBs/PBDEs test method excluded)

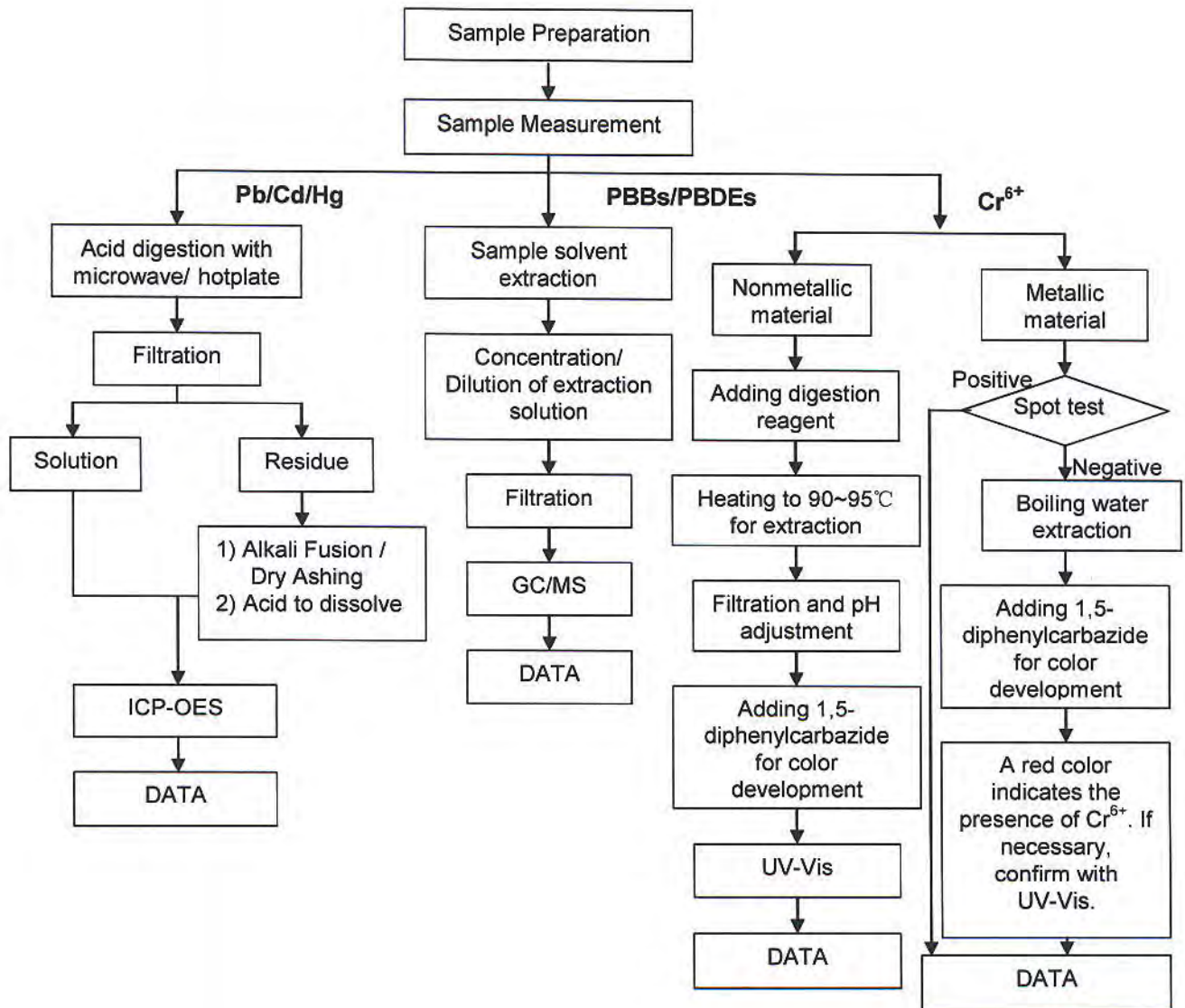

This document is issued by the Company subject to its General Conditions of Service printed overleaf, available on request or accessible at http://www.sgs.com/terms_and_conditions.htm and for electronic format documents, subject to Terms and Conditions for Electronic Documents at www.sgs.com/terms_e-document.htm. Attention is drawn to the limitation of liability, indemnification and jurisdiction issues defined therein. Any holder of this document is advised that information contained herein reflects the Company's findings at the time of its preparation only and within the limits of Client's instructions, if any. The Company's sole responsibility is to its Client and this document does not exonerate parties to a transaction from exercising all their rights and obligations under the transaction documents. This document cannot be reproduced except in full, without prior written approval of the Company. Any unauthorized alteration, forgery or falsification of the content or appearance of this document is unlawful and offenders may be prosecuted to the fullest extent of the law. Unless otherwise stated, the results shown in this test report refer only to the sample(s) tested.

Test Report

No. SHAEC1116009839

Date: 14 Oct 2011

Page 5 of 5

Sample photo:



SGS authenticate the photo on original report only

*** End of Report ***

This document is issued by the Company subject to its General Conditions of Service printed overleaf, available on request or accessible at http://www.sgs.com/terms_and_conditions.htm and, for electronic format documents, subject to Terms and Conditions for Electronic Documents at www.sgs.com/terms_e-document.htm. Attention is drawn to the limitation of liability, indemnification and jurisdiction issues defined therein. Any holder of this document is advised that information contained hereon reflects the Company's findings at the time of its inspection only and within the limits of Client's instructions, if any. The Company's sole responsibility is to its Client and this document does not exonerate parties to a transaction from exercising all their rights and obligations under the transaction documents. This document cannot be reproduced except in full, without prior written approval of the Company. Any unauthorized alteration, forgery or falsification of the content or appearance of this document is unlawful and offenders may be prosecuted to the fullest extent of the law. Unless otherwise stated, the results shown in this test report refer only to the sample(s) tested.

TEST REPORT

NUMBER: WUXH00004395

APPLICANT: SUZHOU FUHONG ELECTRONIC INDUSTRIAL CO., LTD
NO.89, WEN DU ROAD, WANG TING
TOWN, XIANG CHENG
DISTRICT, SUZHOU, P.R.CHINA
ATTN: DENG JIANLONG

DATE: MAR 17, 2011

SAMPLE DESCRIPTION:

ONE (1) PIECE OF SUBMITTED SAMPLE SAID TO BE : **SILVERY METAL.**

ITEM NAME : FUSE COPPER SHELL.

MATERIAL : BASE: COPPER, SURFACE: NICKEL PLATING.

TESTS CONDUCTED:

AS REQUESTED BY THE APPLICANT, FOR DETAILS REFER TO ATTACHED PAGE(S)

TO BE CONTINUED

PREPARED AND CHECKED BY:
FOR INTERTEK TESTING SERVICES WUXI LTD.



JESSICA LU
GENERAL MANAGER

TEST REPORT

NUMBER: WUXH00004395

TESTS CONDUCTED

(A) TEST RESULT SUMMARY:

TESTING ITEM	RESULT
	(1)
CADMIUM (Cd) CONTENT (mg/kg)	ND
LEAD (Pb) CONTENT (mg/kg)	ND
MERCURY (Hg) CONTENT (mg/kg)	ND
CHROMIUM (VI) (Cr ⁶⁺) RESULT (BY BOILING WATER EXTRACTION ON METAL) (mg/kg WITH 50cm ²)	ND

(A) TEST RESULT SUMMARY:

TESTING ITEM	RESULT
	(2)
CADMIUM (Cd) CONTENT (mg/kg) / PLATING	ND
LEAD (Pb) CONTENT (mg/kg) / PLATING	ND
MERCURY (Hg) CONTENT (mg/kg) / PLATING	ND
CHROMIUM (VI) (Cr ⁶⁺) RESULT (BY BOILING WATER EXTRACTION ON METAL) (mg/kg WITH 50cm ²)	ND

REMARK:

mg/kg = MILLIGRAM PER KILOGRAM = ppm

mg/kg WITH 50cm² = MILLIGRAM PER KILOGRAM WITH 50 SQUARE CENTIMETER

ND = NOT DETECTED

= THE RESULT IS FOR REFERENCE ONLY.

TESTED COMPONENTS:

1. BASE OF METAL.
2. ELECTROPLATED LAYER.

(B) RoHS REQUIREMENT:

RESTRICTED SUBSTANCES	LIMITS
CADMIUM (Cd)	0.01% (100 mg/kg)
LEAD (Pb)	0.1% (1000 mg/kg)
MERCURY (Hg)	0.1% (1000 mg/kg)
CHROMIUM (VI) (Cr ⁶⁺)	0.1% (1000 mg/kg)

THE ABOVE LIMITS WERE QUOTED FROM 2002/95/EC AND AMENDMENT 2005/618/EC FOR HOMOGENEOUS MATERIAL.

TO BE CONTINUED

TEST REPORT

NUMBER: WUXH00004395

TESTS CONDUCTED

(c) TEST METHOD:

<u>TESTING ITEM</u>	<u>TESTING METHOD</u>	<u>REPORTING LIMIT</u>
CADMIUM (Cd) CONTENT	WITH REFERENCE TO IEC 62321 EDITION 1.0: 2008, BY ACID DIGESTION AND DETERMINED BY ICP- OES	2 mg/kg
LEAD (Pb) CONTENT	WITH REFERENCE TO IEC 62321 EDITION 1.0: 2008, BY ACID DIGESTION AND DETERMINED BY ICP- OES	2 mg/kg
MERCURY (Hg) CONTENT	WITH REFERENCE TO IEC 62321 EDITION 1.0: 2008, BY ACID DIGESTION AND DETERMINED BY ICP- OES	2 mg/kg
CHROMIUM (VI) (Cr ⁶⁺) CONTENT (FOR METAL)	WITH REFERENCE TO IEC 62321 EDITION 1.0: 2008, BY BOILING WATER EXTRACTION AND DETERMINED BY UV-VIS SPECTROPHOTOMETER	0.02mg/kg WITH 50cm ² (IN TESTING SOLUTION)

DATE SAMPLE RECEIVED:MAR 11, 2011

TESTING PERIOD:MAR 11, 2011 TO MAR 16, 2011

TO BE CONTINUED

TEST REPORT

NUMBER: WUXH00004395

TESTS CONDUCTED

(D) MEASUREMENT FLOWCHART:

TEST FOR Cd/Pb/Hg/Cr (VI) CONTENTS

REFERENCE STANDARD: IEC 62321 EDITION 1.0: 2008

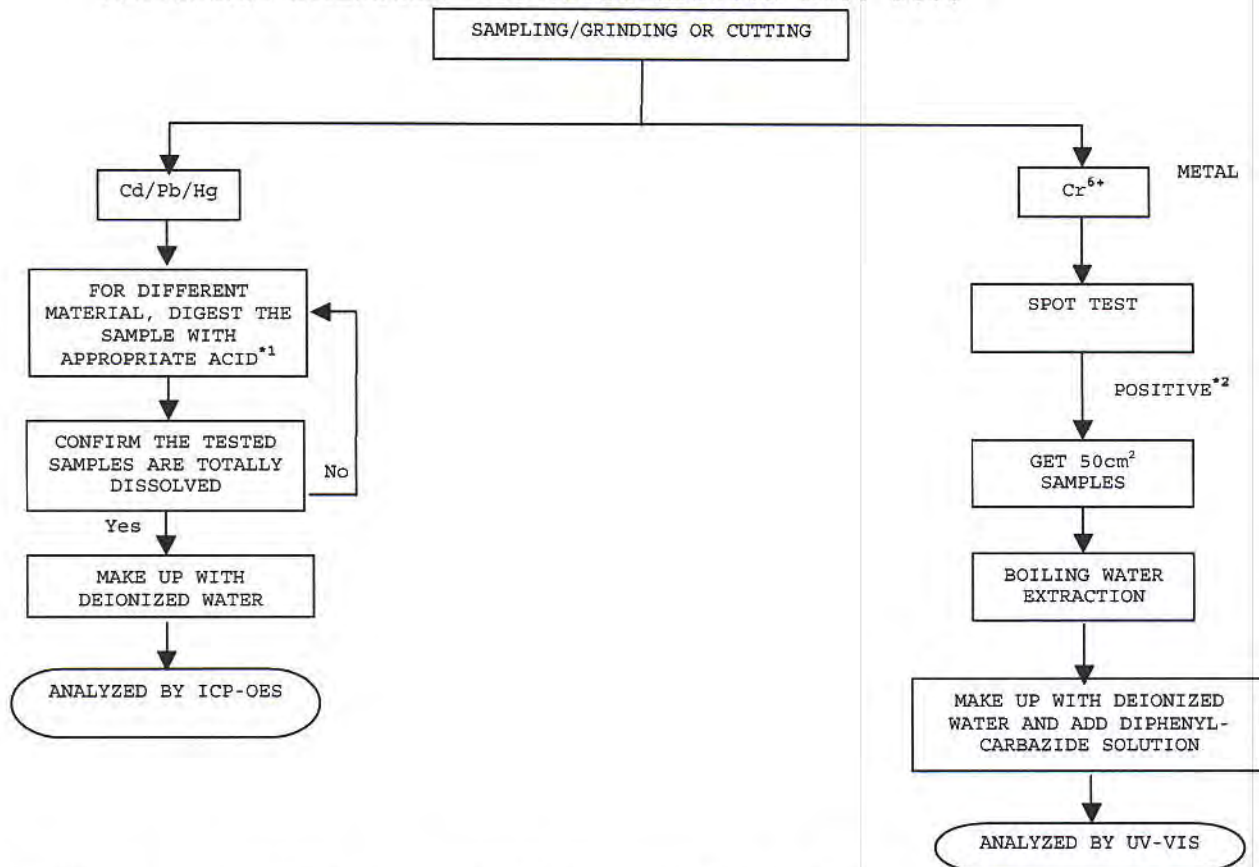

CHEMIST: INORGANIC (ANN LUO/FRED WANG/ALLY WAN)

REMARKS:

*1: LIST OF APPROPRIATE ACID:

MATERIAL	ACID ADDED FOR DIGESTION
POLYMERS	HNO ₃ , HCl, HF, H ₂ O ₂ , H ₃ BO ₃
METALS	HNO ₃ , HCl, HF
ELECTRONICS	HNO ₃ , HCl, H ₂ O ₂ , HBF ₄

*2: IF THE RESULT OF SPOT TEST IS POSITIVE, CHROMIUM VI WOULD BE DETERMINED AS DETECTED.

TO BE CONTINUED

TEST REPORT

NUMBER: WUXH00004395

TESTS CONDUCTED

PHOTO

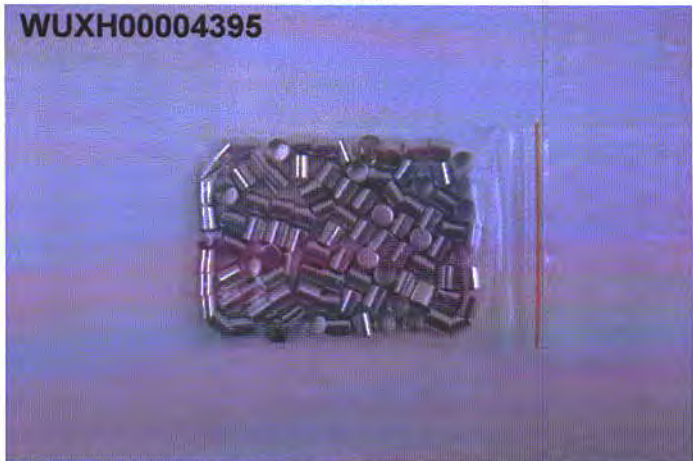

END OF REPORT

TEST REPORT

NUMBER: WUXH00004396

APPLICANT: SUZHOU FUHONG ELECTRONIC INDUSTRIAL CO., LTD
NO.89, WEN DU ROAD, WANG TING
TOWN, XIANG CHENG
DISTRICT, SUZHOU, P.R.CHINA
ATTN: DENG JIANLONG

DATE: MAR 17, 2011

SAMPLE DESCRIPTION:

ONE (1) PIECE OF SUBMITTED SAMPLE SAID TO BE : **SILVERY METAL.**

ITEM NAME : CAP WIRE.

MATERIAL : CAP WIRE (BASE: COPPER, SURFACE: TINNING).

TESTS CONDUCTED:

AS REQUESTED BY THE APPLICANT, FOR DETAILS REFER TO ATTACHED PAGE(S)

TO BE CONTINUED

PREPARED AND CHECKED BY:
FOR INTERTEK TESTING SERVICES WUXI LTD.



JESSICA LU
GENERAL MANAGER

Intertek Testing Services Wuxi Ltd.

No.8 Fubei Road, Xishan Economic Development Zone,
Wuxi 214101, Jiangsu, China

Tel: +86 510 8821 4567 Fax: +86 510 8820 0428 E-mail: consumergoods.wuxi@intertek.com

TEST REPORT

NUMBER: WUXH00004396

TESTS CONDUCTED

(A) TEST RESULT SUMMARY:

TESTING ITEM	RESULT
	(1)
CADMIUM (Cd) CONTENT (mg/kg)	ND
LEAD (Pb) CONTENT (mg/kg)	ND
MERCURY (Hg) CONTENT (mg/kg)	ND
CHROMIUM (VI) (Cr ⁶⁺) RESULT (BY BOILING WATER EXTRACTION ON METAL) (mg/kg WITH 50cm ²)	ND

(A) TEST RESULT SUMMARY:

TESTING ITEM	RESULT
	(2)
CADMIUM (Cd) CONTENT (mg/kg) / PLATING	ND
LEAD (Pb) CONTENT (mg/kg) / PLATING	114
MERCURY (Hg) CONTENT (mg/kg) / PLATING	ND
CHROMIUM (VI) (Cr ⁶⁺) RESULT (BY BOILING WATER EXTRACTION ON METAL) (mg/kg WITH 50cm ²)	ND

REMARK:

mg/kg = MILLIGRAM PER KILOGRAM = ppm

mg/kg WITH 50cm² = MILLIGRAM PER KILOGRAM WITH 50 SQUARE CENTIMETER

ND = NOT DETECTED

= THE RESULT IS FOR REFERENCE ONLY.

TESTED COMPONENTS:

1. BASE OF CAP WIRE.

2. ELECTROPLATED LAYER OF CAP WIRE.

(B) RoHS REQUIREMENT:

RESTRICTED SUBSTANCES	LIMITS
CADMIUM (Cd)	0.01% (100 mg/kg)
LEAD (Pb)	0.1% (1000 mg/kg)
MERCURY (Hg)	0.1% (1000 mg/kg)
CHROMIUM (VI) (Cr ⁶⁺)	0.1% (1000 mg/kg)

THE ABOVE LIMITS WERE QUOTED FROM 2002/95/EC AND AMENDMENT 2005/618/EC FOR HOMOGENEOUS MATERIAL.

TO BE CONTINUED

TEST REPORT

NUMBER: WUXH00004396

TESTS CONDUCTED

(c) TEST METHOD:

<u>TESTING ITEM</u>	<u>TESTING METHOD</u>	<u>REPORTING LIMIT</u>
CADMIUM (Cd) CONTENT	WITH REFERENCE TO IEC 62321 EDITION 1.0: 2008, BY ACID DIGESTION AND DETERMINED BY ICP- OES	2 mg/kg
LEAD (Pb) CONTENT	WITH REFERENCE TO IEC 62321 EDITION 1.0: 2008, BY ACID DIGESTION AND DETERMINED BY ICP- OES	2 mg/kg
MERCURY (Hg) CONTENT	WITH REFERENCE TO IEC 62321 EDITION 1.0: 2008, BY ACID DIGESTION AND DETERMINED BY ICP- OES	2 mg/kg
CHROMIUM (VI) (Cr ⁶⁺) CONTENT (FOR METAL)	WITH REFERENCE TO IEC 62321 EDITION 1.0: 2008, BY BOILING WATER EXTRACTION AND DETERMINED BY UV-VIS SPECTROPHOTOMETER	0.02mg/kg WITH 50cm ² (IN TESTING SOLUTION)

DATE SAMPLE RECEIVED:MAR 11, 2011

TESTING PERIOD:MAR 11, 2011 TO MAR 16, 2011

TO BE CONTINUED

TEST REPORT

NUMBER: WUXH00004396

TESTS CONDUCTED

(D) MEASUREMENT FLOWCHART:

TEST FOR Cd/Pb/Hg/Cr (VI) CONTENTS

REFERENCE STANDARD: IEC 62321 EDITION 1.0: 2008

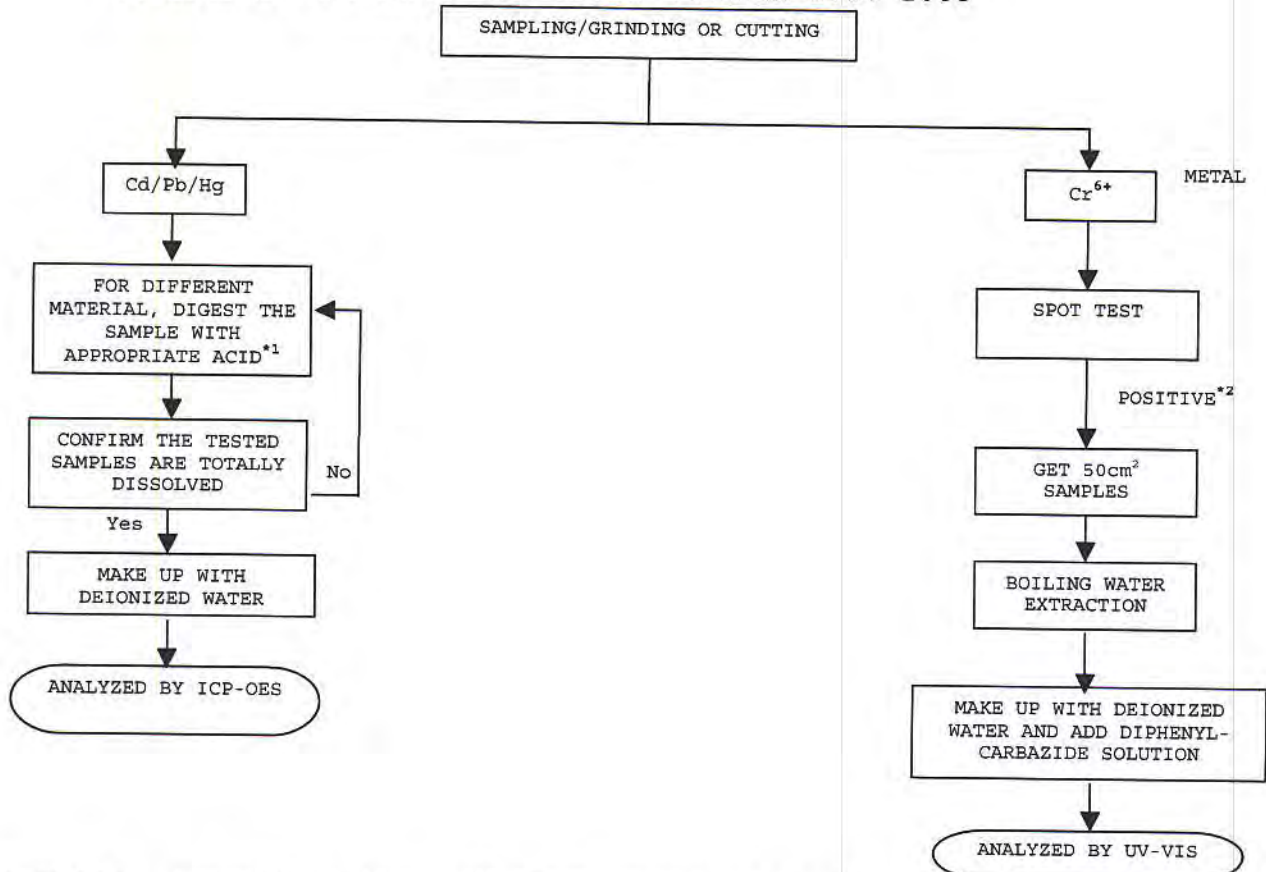

CHEMIST: INORGANIC (ANN LUO/FRED WANG/ALLY WAN)

REMARKS:

*1: LIST OF APPROPRIATE ACID:

MATERIAL	ACID ADDED FOR DIGESTION
POLYMERS	HNO ₃ , HCl, HF, H ₂ O ₂ , H ₃ BO ₃
METALS	HNO ₃ , HCl, HF
ELECTRONICS	HNO ₃ , HCl, H ₂ O ₂ , HBF ₄

*2: IF THE RESULT OF SPOT TEST IS POSITIVE, CHROMIUM VI WOULD BE DETERMINED AS DETECTED.

TO BE CONTINUED

TEST REPORT

NUMBER: WUXH00004396

TESTS CONDUCTED

PHOTO

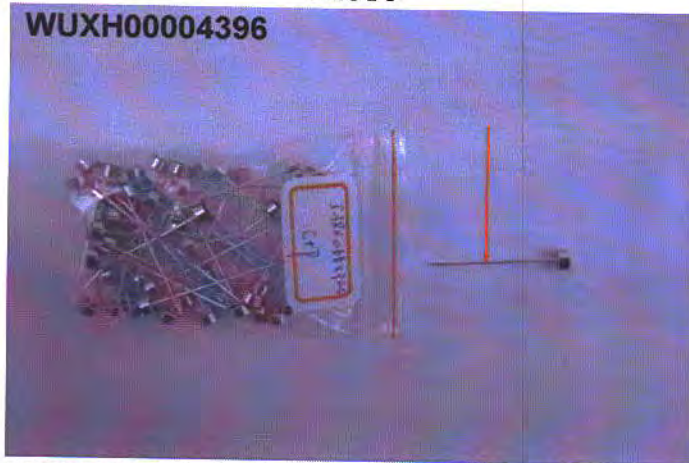

END OF REPORT

SGS



测试报告

No. CANEC1005109301

日期: 2010年12月10日 第1页,共3页

福州晶恒硅砂有限公司

中国福建省福州市晋安区福马路159号福晟钱隆首府1座802单元

以下测试之样品是由申请者所提供及确认:

天然硅砂

SGS工作编号	:	12869707 - SZ
样品接收日期	:	2010年12月07日
测试周期	:	2010年12月07日 - 2010年12月09日
测试要求	:	根据客户要求测试
测试方法	:	请参见下一页
测试结果	:	请参见下一页
结论	:	基于所送样品进行的测试, 测试结果与欧盟RoHS指令2002/95/EC以及后续修正指令的要求相符。

通标标准技术服务有限公司
授权签名

Almay Gao高志梅
批准签署人

备注: 根据客户申请, SGS出具了此中文报告, 英文版本可根据客户要求提供. (The Chinese test report is issued according to the applicant's request. The English version is available from SGS if further needed)

This document is issued by the Company subject to its General Conditions of Service printed overleaf, available on request or accessible at http://www.sgs.com/terms_and_conditions.htm and, for electronic format documents, subject to Terms and Conditions for Electronic Documents at www.sgs.com/terms_e-document.htm. Attention is drawn to the limitation of liability, indemnification and jurisdiction issues defined therein. Any holder of this document is advised that information contained hereon reflects the Company's findings at the time of its inspection and within the limits of Client's instructions, if any. The Company's sole responsibility is to its Client and this document does not exonerate parties to a transaction from exercising all their rights and obligations under the transaction documents. This document cannot be reproduced except in full, without prior written approval of the Company. Any unauthorized alteration, forgery or falsification of the content or appearance of this document is unlawful and offenders may be prosecuted to the fullest extent of the law. Unless otherwise stated, the results shown in this test report refer only to the sample(s) tested.

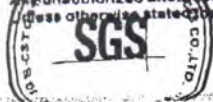

198 Keshu Road, Science Park, Guangzhou Economic & Technology Development District, Guangzhou, China 510663 t (86-20) 82155555 f (86-20) 82075113

www.cn.sgs.com

SGS



测试报告

No. CANEC1005109301

日期: 2010年12月10日 第2页,共3页

测试结果:

样品1 ID : CAN10-051093.001
样品1描述 : 浅灰色物料

RoHS 指令 2002/95/EC

测试项目	单位	测试方法 (参考)	测试结果	MDL	限值
镉 (Cd)	mg/kg	IEC 62321:2008, ICP-OES	N.D.	2	100
铅 (Pb)	mg/kg	IEC 62321:2008, ICP-OES	N.D.	2	1000
汞 (Hg)	mg/kg	IEC 62321:2008, ICP-OES	N.D.	2	1000
碱性溶液萃取测六价铬(Cr VI)	mg/kg	IEC 62321:2008, UV-Vis	N.D.	2	1000
多溴联苯(PBBs)之和	mg/kg	-	N.D.	-	1000
单溴联苯	mg/kg	IEC 62321:2008, GC-MS	N.D.	5	
二溴联苯	mg/kg	IEC 62321:2008, GC-MS	N.D.	5	
三溴联苯	mg/kg	IEC 62321:2008, GC-MS	N.D.	5	
四溴联苯	mg/kg	IEC 62321:2008, GC-MS	N.D.	5	
五溴联苯	mg/kg	IEC 62321:2008, GC-MS	N.D.	5	
六溴联苯	mg/kg	IEC 62321:2008, GC-MS	N.D.	5	
七溴联苯	mg/kg	IEC 62321:2008, GC-MS	N.D.	5	
八溴联苯	mg/kg	IEC 62321:2008, GC-MS	N.D.	5	
九溴联苯	mg/kg	IEC 62321:2008, GC-MS	N.D.	5	
十溴联苯	mg/kg	IEC 62321:2008, GC-MS	N.D.	5	
多溴二苯醚(PBDEs)之和	mg/kg	-	N.D.	-	1000
单溴二苯醚	mg/kg	IEC 62321:2008, GC-MS	N.D.	5	
二溴二苯醚	mg/kg	IEC 62321:2008, GC-MS	N.D.	5	
三溴二苯醚	mg/kg	IEC 62321:2008, GC-MS	N.D.	5	
四溴二苯醚	mg/kg	IEC 62321:2008, GC-MS	N.D.	5	
五溴二苯醚	mg/kg	IEC 62321:2008, GC-MS	N.D.	5	
六溴二苯醚	mg/kg	IEC 62321:2008, GC-MS	N.D.	5	
七溴二苯醚	mg/kg	IEC 62321:2008, GC-MS	N.D.	5	
八溴二苯醚	mg/kg	IEC 62321:2008, GC-MS	N.D.	5	
九溴二苯醚	mg/kg	IEC 62321:2008, GC-MS	N.D.	5	
十溴二苯醚	mg/kg	IEC 62321:2008, GC-MS	N.D.	5	

注释:

1. mg/kg = ppm
2. N.D. = 未检出 (< MDL)
3. MDL = 方法检测限
4. "-" = 未规定
5. 多溴二苯醚 = 多溴联苯醚

This document is issued by the Company subject to its General Conditions of Service printed overleaf, available on request or accessible at http://www.sgs.com/terms_and_conditions.htm. Attention is drawn to the limitation of liability, jurisdiction and for electronic format documents, subject to Terms and Conditions for Electronic Documents at www.sgs.com/terms_e-document.htm. Any holder of this document is advised that information contained herein reflects the Company's findings at the time of its investigation and within the limits of Client's instructions, if any. The Company's sole responsibility is to its Client and this document does not exonerate parties to a transaction from exercising all their rights and obligations under the transaction documents. This document cannot be reproduced except in full, without prior written approval of the Company. Any unauthorized alteration, forgery or falsification of the content or appearance of this document is unlawful and offenders may be prosecuted to the fullest extent of the law. Unless otherwise stated, the results shown in this test report refer only to the sample(s) tested.



SGS Standards Technical Services Co., Ltd.

188 Keshu Road, Science Park, Guangzhou Economic & Technology Development District, Guangzhou, China 510663 | (86-20) 82155555 | (86-20) 82075113

www.cn.sgs.com

SGS



测试报告

No. CANEC1005109301

日期: 2010年12月10日 第3页,共3页

样品照片:



此照片仅限于随SGS正本报告使用

*** 报告完 ***

This document is issued by the Company subject to its General Conditions of Service printed overleaf, available on request or accessible at http://www.sgs.com/terms_and_conditions.htm and, for electronic format documents, subject to Terms and Conditions for Electronic Documents at www.sgs.com/terms_e-document.htm. Attention is drawn to the limitation of liability in compensation and jurisdiction issues defined therein. Any holder of this document is advised that information contained hereon reflects the Company's findings at the time of its last control and within the limits of Client's instructions, if any. The Company's sole responsibility is to its Client and this document does not exonerate parties to a transaction from exercising all their rights and obligations under the transaction documents. This document cannot be reproduced except in full, without prior written approval of the Company. Any unauthorized alteration, forgery or falsification of the content or appearance of this document is unlawful and offenders may be prosecuted to the fullest extent of the law. Unless otherwise stated, the results shown in this test report refer only to the sample(s) tested.

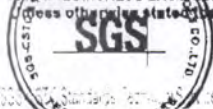

测试报告

No. CANEC1100086201

日期: 2011年01月13日 第1页,共4页

福州晶恒硅砂有限公司
中国福建省福州市晋安区福马路159号福晟钱隆首府1座602单元

以下测试之样品是由申请者所提供及确认:

天然硅砂

SGS工作编号 : 12927734 - SZ
样品接收日期 : 2011年01月10日
测试周期 : 2011年01月10日 - 2011年01月13日
测试要求 : 根据客户要求测试
测试方法 : 请参见下一页
测试结果 : 请参见下一页

通标标准技术服务有限公司
授权签名

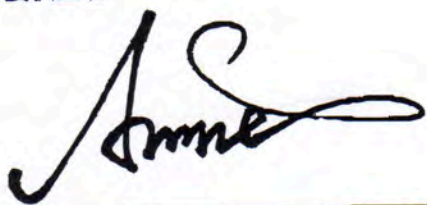

Annie Liang梁小芬
批准签署人

备注: 根据客户申请, SGS出具了此中文报告, 英文版本可根据客户要求提供. (The Chinese test report is issued according to the applicant's request. The English version is available from SGS if further needed)

This document is issued by the Company subject to its General Conditions of Service printed overleaf, available on request or accessible at http://www.sgs.com/terms_and_conditions.
It is for electronic format documents, subject to Terms and Conditions for Electronic Documents at www.sgs.com/terms_e-document.htm. Attention is drawn to the limitation of
liability, jurisdiction and jurisdiction issues defined therein. Any holder of this document is advised that information contained hereon reflects the Company's findings at the time of
its issue and is valid only within the limits of Client's instructions, if any. The Company's sole responsibility is to its Client and this document does not exonerate parties to a transaction
from exercising all their rights and obligations under the transaction documents. This document cannot be reproduced except in full, without prior written approval of the Company.
Any unauthorized alteration, forgery or falsification of the content or appearance of this document is unlawful and offenders may be prosecuted to the fullest extent of the law.
Unless otherwise stated, the results shown in this test report refer only to the sample(s) tested.



198 Kaifu Road, Science Park Guangzhou Economic & Technology Development District, Guangzhou, China 510663 t (86-20) 82155555 f (86-20) 82075113 www.cn.sgs.com
中国·广州·经济技术开发区科学城科珠路198号 邮编: 510663 t (86-20) 82155555 f (86-20) 82075113 e sgs.china@sgs.com

Member of the SGS Group (SGS SA)



测试报告

No. CANEC1100086201

日期: 2011年01月13日 第2页,共4页

测试结果:

样品1 ID : CAN11-000862.001
样品1描述 : 浅灰色物料

卤素

测试项目	单位	测试方法 (参考)	测试结果	MDL
氟 (F)	mg/kg	BS EN 14582:2007, IC	N.D.	50
氯 (Cl)	mg/kg	BS EN 14582:2007, IC	N.D.	50
溴 (Br)	mg/kg	BS EN 14582:2007, IC	N.D.	50
碘 (I)	mg/kg	BS EN 14582:2007, IC	N.D.	50

注释:

1. mg/kg = ppm
2. N.D. = 未检出 (< MDL)
3. MDL = 方法检测限

This document is issued by the Company subject to its General Conditions of Service printed overleaf, available on request or accessible at http://www.sgs.com/terms_and_conditions.htm, and for electronic format documents, subject to Terms and Conditions for Electronic Documents at www.sgs.com/terms_e-document.htm. Attention is drawn to the limitation of liability, jurisdiction and jurisdiction issues defined therein. Any holder of this document is advised that information contained hereon reflects the Company's findings at the time of its inspection only and within the limits of Client's instructions, if any. The Company's sole responsibility is to its Client and this document does not exonerate parties to a transaction from exercising all their rights and obligations under the transaction documents. This document cannot be reproduced except in full, without prior written approval of the Company. Any unauthorized alteration, forgery or falsification of the content or appearance of this document is unlawful and offenders may be prosecuted to the fullest extent of the law. These other than stated the results shown in this test report refer only to the sample(s) tested.



198 Keshu Road, Sciencetech Park Guangzhou Economic & Technology Development District, Guangzhou, China 510663 t (86-20) 82155555 f (86-20) 82075113 www.cn.sgs.com
中国·广州·经济技术开发区科学城科珠路198号 邮编: 510663 t (86-20) 82155555 f (86-20) 82075113 e sgs.china@sgs.com

Member of the SGS Group (SGS SA)

附件

- 1) 分析人员: 王亮
- 2) 项目负责人: 宋耀青

Halogen 测试流程图

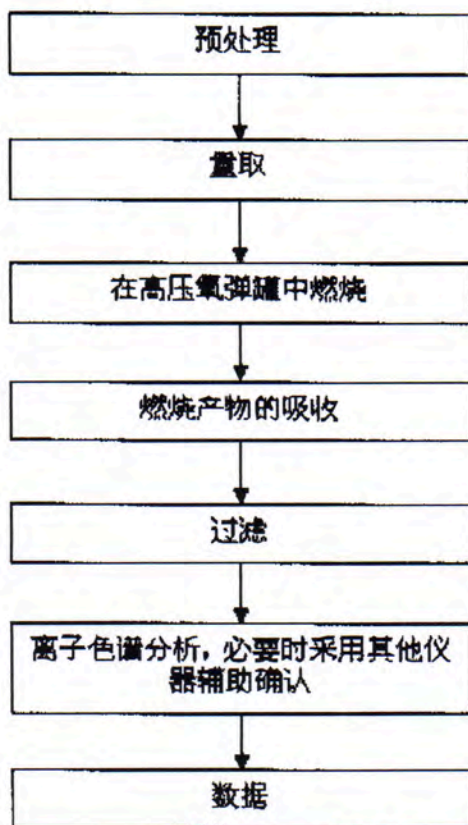

This document is issued by the Company subject to its General Conditions of Service printed overleaf, available on request or accessible at http://www.sgs.com/terms_and_conditions.htm and, for electronic format documents, subject to Terms and Conditions for Electronic Documents at www.sgs.com/terms_e-document.htm. Attention is drawn to the limitation of liability, indemnification and jurisdiction issues defined therein. Any holder of this document is advised that information contained hereon reflects the Company's findings at the time of its issue, and is not intended to be used for any other purpose, and within the limits of Client's instructions, if any. The Company's sole responsibility is to its Client and this document does not exonerate parties to a transaction from exercising all their rights and obligations under the transaction documents. This document cannot be reproduced except in full, without prior written approval of the Company. Any unauthorized alteration, forgery or falsification of the content or appearance of this document is unlawful and offenders may be prosecuted to the fullest extent of the law. Unless otherwise stated, the results shown in this test report refer only to the sample(s) tested.



样品照片:



此照片仅限于随SGS正本报告使用

*** 报告完 ***

This document is issued by the Company subject to its General Conditions of Service printed overleaf, available on request or accessible at http://www.sgs.com/terms_and_conditions.htm and for electronic format documents, subject to Terms and Conditions for Electronic Documents at www.sgs.com/terms_e-document.htm. Attention is drawn to the limitation of liability, indemnification and jurisdiction issues defined therein. Any holder of this document is advised that information contained hereon reflects the Company's findings at the time of its inspection only and within the limits of Client's instructions, if any. The Company's sole responsibility is to its Client and this document does not exonerate parties to a transaction from exercising all their rights and obligations under the transaction documents. This document cannot be reproduced except in full, without prior written approval of the Company. Any unauthorized alteration, forgery or falsification of the content or appearance of this document is unlawful and offenders may be prosecuted to the fullest extent of the law. Address other than stated: the results shown in this test report refer only to the sample(s) tested.





TEST REPORT

NUMBER: SHAH00247324

APPLICANT: LITTELFUSE, INC.
800 E. NORTHWEST HWY
ATTN: A. CESISTA/ K. BACILA

DATE: MAR 21, 2011

SAMPLE DESCRIPTION:

One(1) submitted sample said to be **Black ink.**

Part Description : Ink.

Part Number : Black ink.

Date Sample Received : Mar.15, 2011.

Date Test Started : Mar.15, 2011.

TESTS CONDUCTED:

AS REQUESTED BY THE APPLICANT, FOR DETAILS REFER TO ATTACHED PAGE(S)

TO BE CONTINUED

PREPARED AND CHECKED BY:
FOR INTERTEK TESTING SERVICES
LTD., SHANGHAI

MYRA LV
CHEMICAL LAB SENIOR MANAGER

AUTHORIZED BY:
FOR INTERTEK TESTING SERVICES
LTD., SHANGHAI

STEPHEN TSANG
GENERAL MANAGER

TEST REPORT

NUMBER: SHAH00247324

TESTS CONDUCTED

1 (I) Test Result Summary :

<u>Testing Item</u>	<u>Result (ppm)</u>
Heavy Metal	
Cadmium (Cd) content	ND
Lead (Pb) content	ND
Mercury (Hg) content	ND
Chromium VI (Cr ⁶⁺) content	ND
Polybrominated Biphenyls (PBBs)	
Monobrominated Biphenyls (MonoBB)	ND
Dibrominated Biphenyls (DiBB)	ND
Tribrominated Biphenyls (TriBB)	ND
Tetrabrominated Biphenyls (TetraBB)	ND
Pentabrominated Biphenyls (PentaBB)	ND
Hexabrominated Biphenyls (HexaBB)	ND
Heptabrominated Biphenyls (HeptaBB)	ND
Octabrominated Biphenyls (OctaBB)	ND
Nonabrominated Biphenyls (NonaBB)	ND
Decabrominated Biphenyl (DecaBB)	ND
Polybrominated Diphenyl Ethers (PBDEs)	
Monobrominated Diphenyl Ethers (MonoBDE)	ND
Dibrominated Diphenyl Ethers (DiBDE)	ND
Tribrominated Diphenyl Ethers (TriBDE)	ND
Tetrabrominated Diphenyl Ethers (TetraBDE)	ND
Pentabrominated Diphenyl Ethers (PentaBDE)	ND
Hexabrominated Diphenyl Ethers (HexaBDE)	ND
Heptabrominated Diphenyl Ethers (HeptaBDE)	ND
Octabrominated Diphenyl Ethers (OctaBDE)	ND
Nonabrominated Diphenyl Ethers (NonaBDE)	ND
Decabrominated Diphenyl Ether (DecaBDE)	ND

TO BE CONTINUED



TEST REPORT

NUMBER: SHAH00247324

TESTS CONDUCTED

Remarks: ppm = Parts per million based on weight of tested sample =
mg/kg
ND = Not detected

Responsibility Of Chemist : Dent Fang / Ken He

(II) RoHS Requirement:

<u>Restricted Substances</u>	<u>Limits</u>
Cadmium (Cd) Content	0.01% (100ppm)
Lead (Pb) Content	0.1% (1000ppm)
Mercury (Hg) Content	0.1% (1000ppm)
Chromium VI (Cr ⁶⁺) Content	0.1% (1000ppm)
Polybrominated Biphenyls (PBBs)	0.1% (1000ppm)
Polybrominated Diphenyl Ethers (PBDEs)	0.1% (1000ppm)

The above limits were quoted from 2002/95/EC and amendment
2005/618/EC for homogeneous material.

TO BE CONTINUED

TEST REPORT

NUMBER: SHAH00247324

TESTS CONDUCTED

(III) Test Method:

<u>Testing Item</u>	<u>Testing Method</u>	<u>Reporting Limit</u>
Cadmium (Cd) content	With reference to IEC 62321 edition 1.0:2008 in clause 8/9/10, by microwave digestion until the tested samples are totally dissolved and determined by ICP-OES.	2 ppm
Lead (Pb) content	With reference to IEC 62321 edition 1.0:2008 in clause 8/9/10, by microwave digestion until the tested samples are totally dissolved and determined by ICP-OES.	2 ppm
Mercury (Hg) content	With reference to IEC 62321 edition 1.0:2008 in clause 7, by microwave digestion until the tested samples are totally dissolved and determined by ICP-OES.	2 ppm
Chromium VI (Cr^{6+}) content	With reference to IEC 62321 edition 1.0:2008 in annex C, by alkaline digestion and determined by UV-Vis spectrophotometer.	1 ppm
Polybrominated Biphenyls (PBBs)	With reference to IEC 62321 edition 1.0:2008 in annex A, by solvent extraction and determined by GC-MSD and further HPLC confirmation when necessary.	5 ppm
Polybrominated Diphenyl Ethers (PBDEs)	With reference to IEC 62321 edition 1.0:2008 in annex A, by solvent extraction and determined by GC-MSD and further HPLC confirmation when necessary.	5 ppm

Remark: Reporting limit = Quantitation limit of analyte in sample

TO BE CONTINUED

TEST REPORT

NUMBER: SHAH00247324

TESTS CONDUCTED

(IV) Measurement Flowchart:

Test For Cd/Pb/Hg/Chromium (VI)/PBBs/PBDEs Contents
Reference Standard: IEC 62321 edition 1.0:2008

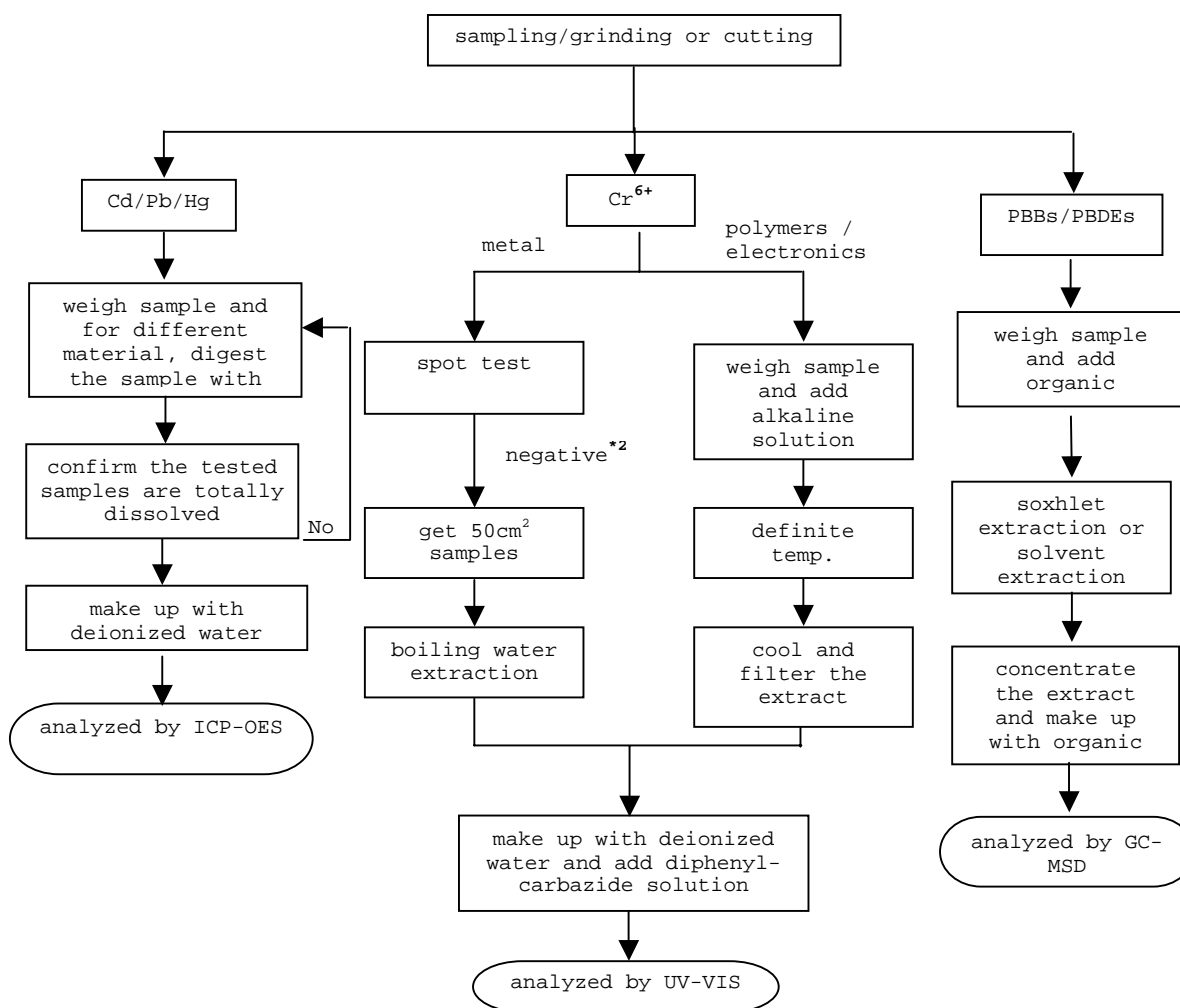

TO BE CONTINUED



TEST REPORT

NUMBER: SHAH00247324

TESTS CONDUCTED

REMARKS:

*1: List of appropriate acid:

<u>Material</u>	<u>Acid added for digestion</u>
Polymers	HNO ₃ , HCl, HF, H ₂ O ₂ , H ₃ BO ₃
Metals	HNO ₃ , HCl, HF
Electronics	HNO ₃ , HCl, H ₂ O ₂ , HBF ₄

*2: If the result of spot test is positive, Chromium VI would be determined as detected.

TO BE CONTINUED

TEST REPORT

NUMBER: SHAH00247324

TESTS CONDUCTED

2 (I) Test Result Summary :

<u>Testing Item</u>	<u>Result (ppm)</u>
Halogen Content	
Fluorine (F)	ND
Chlorine (Cl)	ND
Bromine (Br)	ND
Iodine (I)	ND

Remarks: ppm = Parts per million based on weight of tested sample =
mg/kg
ND = Not detected

Responsibility Of Chemist : Ken He

(III) Test Method:

<u>Testing Item</u>	<u>Testing Method</u>	<u>Reporting Limit</u>
Halogen Content	With reference to EN 14582:2007 by combustion flask with oxygen and determined by ion chromatography	50 ppm

Remark: Reporting limit = Quantitation limit of analyte in sample

Date Sample Received : MAR.15, 2011

Testing Period : MAR.15, 2011 TO MAR.18, 2011

TO BE CONTINUED

TEST REPORT

NUMBER: SHAH00247324

TESTS CONDUCTED

(IV) Measurement Flowchart:

Test For Halogen Content
Reference Standard: EN 14582

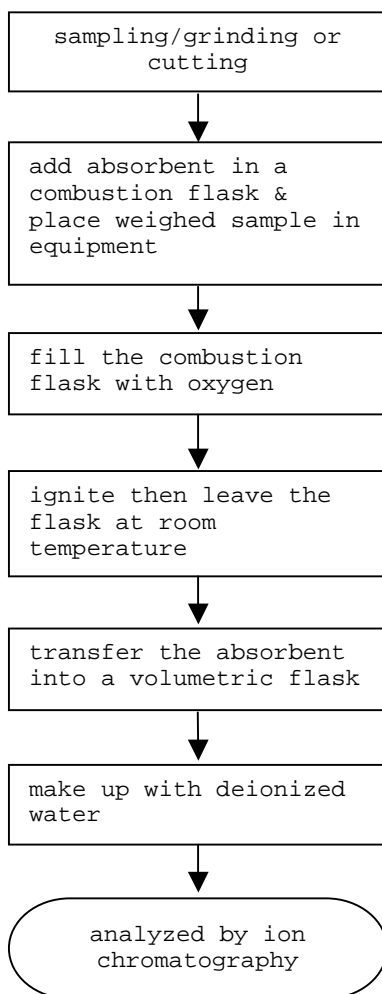

END OF REPORT

TEST REPORT

NUMBER: SHAH00247324

TESTS CONDUCTED



END OF REPORT



TEST REPORT

NUMBER: SHAH00247327

APPLICANT: LITTELFUSE, INC.
800 E. NORTHWEST HWY
ATTN: A. CESISTA/ K. BACILA

DATE: MAR 21, 2011

SAMPLE DESCRIPTION:

One(1) submitted sample said to be **Violet ink.**

Part Description : Ink.

Part Number : Violet ink.

Date Sample Received : Mar.15, 2011.

Date Test Started : Mar.15, 2011.

TESTS CONDUCTED:

AS REQUESTED BY THE APPLICANT, FOR DETAILS REFER TO ATTACHED PAGE(S)

TO BE CONTINUED

PREPARED AND CHECKED BY:
FOR INTERTEK TESTING SERVICES
LTD., SHANGHAI

MYRA LV
CHEMICAL LAB SENIOR MANAGER

AUTHORIZED BY:
FOR INTERTEK TESTING SERVICES
LTD., SHANGHAI

STEPHEN TSANG
GENERAL MANAGER

TEST REPORT

NUMBER: SHAH00247327

TESTS CONDUCTED

1 (I) Test Result Summary :

<u>Testing Item</u>	<u>Result (ppm)</u>
Heavy Metal	
Cadmium (Cd) content	ND
Lead (Pb) content	ND
Mercury (Hg) content	ND
Chromium VI (Cr ⁶⁺) content	ND
Polybrominated Biphenyls (PBBs)	
Monobrominated Biphenyls (MonoBB)	ND
Dibrominated Biphenyls (DiBB)	ND
Tribrominated Biphenyls (TriBB)	ND
Tetrabrominated Biphenyls (TetraBB)	ND
Pentabrominated Biphenyls (PentaBB)	ND
Hexabrominated Biphenyls (HexaBB)	ND
Heptabrominated Biphenyls (HeptaBB)	ND
Octabrominated Biphenyls (OctaBB)	ND
Nonabrominated Biphenyls (NonaBB)	ND
Decabrominated Biphenyl (DecaBB)	ND
Polybrominated Diphenyl Ethers (PBDEs)	
Monobrominated Diphenyl Ethers (MonoBDE)	ND
Dibrominated Diphenyl Ethers (DiBDE)	ND
Tribrominated Diphenyl Ethers (TriBDE)	ND
Tetrabrominated Diphenyl Ethers (TetraBDE)	ND
Pentabrominated Diphenyl Ethers (PentaBDE)	ND
Hexabrominated Diphenyl Ethers (HexaBDE)	ND
Heptabrominated Diphenyl Ethers (HeptaBDE)	ND
Octabrominated Diphenyl Ethers (OctaBDE)	ND
Nonabrominated Diphenyl Ethers (NonaBDE)	ND
Decabrominated Diphenyl Ether (DecaBDE)	ND

TO BE CONTINUED



TEST REPORT

NUMBER: SHAH00247327

TESTS CONDUCTED

Remarks: ppm = Parts per million based on weight of tested sample =
mg/kg
ND = Not detected

Responsibility Of Chemist : Dent Fang / Ken He

(II) RoHS Requirement:

<u>Restricted Substances</u>	<u>Limits</u>
Cadmium (Cd) Content	0.01% (100ppm)
Lead (Pb) Content	0.1% (1000ppm)
Mercury (Hg) Content	0.1% (1000ppm)
Chromium VI (Cr ⁶⁺) Content	0.1% (1000ppm)
Polybrominated Biphenyls (PBBs)	0.1% (1000ppm)
Polybrominated Diphenyl Ethers (PBDEs)	0.1% (1000ppm)

The above limits were quoted from 2002/95/EC and amendment
2005/618/EC for homogeneous material.

TO BE CONTINUED

TEST REPORT

NUMBER: SHAH00247327

TESTS CONDUCTED

(III) Test Method:

<u>Testing Item</u>	<u>Testing Method</u>	<u>Reporting Limit</u>
Cadmium (Cd) content	With reference to IEC 62321 edition 1.0:2008 in clause 8/9/10, by microwave digestion until the tested samples are totally dissolved and determined by ICP-OES.	2 ppm
Lead (Pb) content	With reference to IEC 62321 edition 1.0:2008 in clause 8/9/10, by microwave digestion until the tested samples are totally dissolved and determined by ICP-OES.	2 ppm
Mercury (Hg) content	With reference to IEC 62321 edition 1.0:2008 in clause 7, by microwave digestion until the tested samples are totally dissolved and determined by ICP-OES.	2 ppm
Chromium VI (Cr ⁶⁺) content	With reference to IEC 62321 edition 1.0:2008 in annex C, by alkaline digestion and determined by UV-Vis spectrophotometer.	1 ppm
Polybrominated Biphenyls (PBBs)	With reference to IEC 62321 edition 1.0:2008 in annex A, by solvent extraction and determined by GC-MSD and further HPLC confirmation when necessary.	5 ppm
Polybrominated Diphenyl Ethers (PBDEs)	With reference to IEC 62321 edition 1.0:2008 in annex A, by solvent extraction and determined by GC-MSD and further HPLC confirmation when necessary.	5 ppm

Remark: Reporting limit = Quantitation limit of analyte in sample

TO BE CONTINUED

TEST REPORT

NUMBER: SHAH00247327

TESTS CONDUCTED

(IV) Measurement Flowchart:

Test For Cd/Pb/Hg/Chromium (VI)/PBBs/PBDEs Contents
 Reference Standard: IEC 62321 edition 1.0:2008

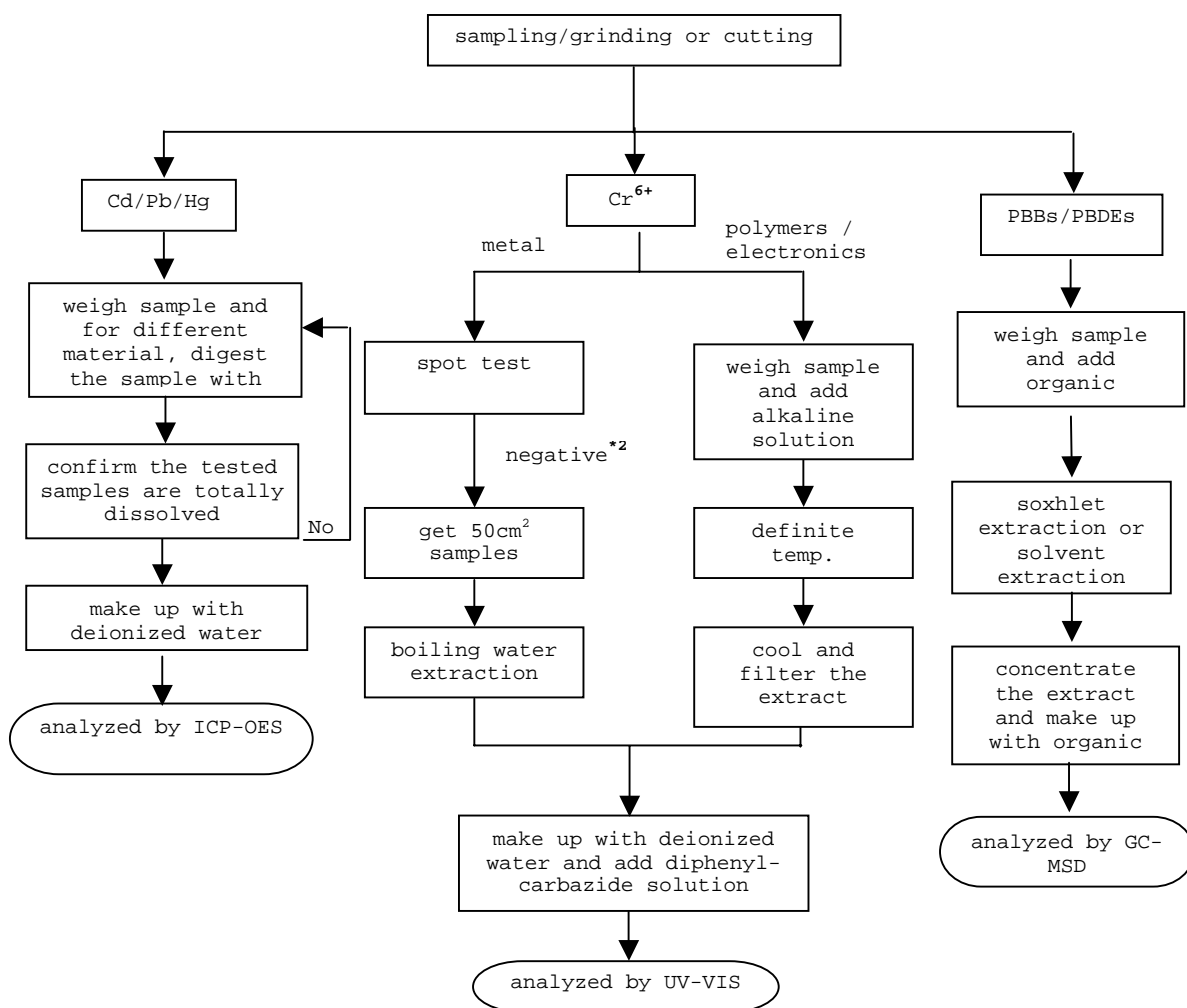

TO BE CONTINUED



TEST REPORT

NUMBER: SHAH00247327

TESTS CONDUCTED

REMARKS:

*1: List of appropriate acid:

<u>Material</u>	<u>Acid added for digestion</u>
Polymers	HNO ₃ , HCl, HF, H ₂ O ₂ , H ₃ BO ₃
Metals	HNO ₃ , HCl, HF
Electronics	HNO ₃ , HCl, H ₂ O ₂ , HBF ₄

*2: If the result of spot test is positive, Chromium VI would be determined as detected.

TO BE CONTINUED

TEST REPORT

NUMBER: SHAH00247327

TESTS CONDUCTED

2 (I) Test Result Summary :

<u>Testing Item</u>	<u>Result (ppm)</u>
Halogen Content	
Fluorine (F)	ND
Chlorine (Cl)	150
Bromine (Br)	ND
Iodine (I)	ND

Remarks: ppm = Parts per million based on weight of tested sample =
mg/kg
ND = Not detected

Responsibility Of Chemist : Ken He

(III) Test Method:

<u>Testing Item</u>	<u>Testing Method</u>	<u>Reporting Limit</u>
Halogen Content	With reference to EN 14582:2007 by combustion flask with oxygen and determined by ion chromatography	50 ppm

Remark: Reporting limit = Quantitation limit of analyte in sample

Date Sample Received : MAR.15, 2011

Testing Period : MAR.15, 2011 TO MAR.18, 2011

TO BE CONTINUED

TEST REPORT

NUMBER: SHAH00247327

TESTS CONDUCTED

(IV) Measurement Flowchart:

Test For Halogen Content
Reference Standard: EN 14582

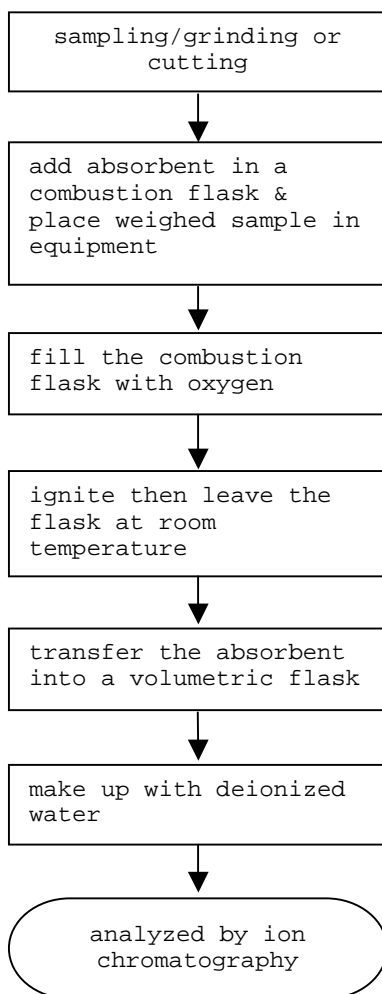

END OF REPORT

TEST REPORT

NUMBER: SHAH00247327

TESTS CONDUCTED



END OF REPORT



TEST REPORT

NUMBER: SHAH00250847

APPLICANT: LITTELFUSE, INC.
800 E. NORTHWEST HWY
ATTN: A. CESISTA/ K. BACILA

DATE: APR 11, 2011

SAMPLE DESCRIPTION:

One(1) submitted sample said to be : **Orange ink.**

Part Description : Ink.

Part Number : Orange ink.

Date Sample Received : Apr.6, 2011.

Date Test Started : Apr.6, 2011.

TESTS CONDUCTED:

AS REQUESTED BY THE APPLICANT, FOR DETAILS REFER TO ATTACHED PAGE(S)

TO BE CONTINUED

PREPARED AND CHECKED BY:
FOR INTERTEK TESTING SERVICES
LTD., SHANGHAI

MYRA LV
CHEMICAL LAB SENIOR MANAGER

AUTHORIZED BY:
FOR INTERTEK TESTING SERVICES
LTD., SHANGHAI

STEPHEN TSANG
GENERAL MANAGER

TEST REPORT

NUMBER: SHAH00250847

TESTS CONDUCTED

1 (I) Test Result Summary :

<u>Testing Item</u>	<u>Result (ppm)</u>
Heavy Metal	
Cadmium (Cd) content	ND
Lead (Pb) content	ND
Mercury (Hg) content	ND
Chromium VI (Cr ⁶⁺) content	ND
Polybrominated Biphenyls (PBBs)	
Monobrominated Biphenyls (MonoBB)	ND
Dibrominated Biphenyls (DiBB)	ND
Tribrominated Biphenyls (TriBB)	ND
Tetrabrominated Biphenyls (TetraBB)	ND
Pentabrominated Biphenyls (PentaBB)	ND
Hexabrominated Biphenyls (HexaBB)	ND
Heptabrominated Biphenyls (HeptaBB)	ND
Octabrominated Biphenyls (OctaBB)	ND
Nonabrominated Biphenyls (NonaBB)	ND
Decabrominated Biphenyl (DecaBB)	ND
Polybrominated Diphenyl Ethers (PBDEs)	
Monobrominated Diphenyl Ethers (MonoBDE)	ND
Dibrominated Diphenyl Ethers (DiBDE)	ND
Tribrominated Diphenyl Ethers (TriBDE)	ND
Tetrabrominated Diphenyl Ethers (TetraBDE)	ND
Pentabrominated Diphenyl Ethers (PentaBDE)	ND
Hexabrominated Diphenyl Ethers (HexaBDE)	ND
Heptabrominated Diphenyl Ethers (HeptaBDE)	ND
Octabrominated Diphenyl Ethers (OctaBDE)	ND
Nonabrominated Diphenyl Ethers (NonaBDE)	ND
Decabrominated Diphenyl Ether (DecaBDE)	ND

Remarks: ppm = Parts per million = mg/kg

ND = Not detected

TO BE CONTINUED

TEST REPORT

NUMBER: SHAH00250847

TESTS CONDUCTED

(II) RoHS Requirement:

<u>Restricted Substances</u>	<u>Limits</u>
Cadmium (Cd) Content	0.01% (100ppm)
Lead (Pb) Content	0.1% (1000ppm)
Mercury (Hg) Content	0.1% (1000ppm)
Chromium VI (Cr ⁶⁺) Content	0.1% (1000ppm)
Polybrominated Biphenyls (PBBs)	0.1% (1000ppm)
Polybrominated Diphenyl Ehters (PBDEs)	0.1% (1000ppm)

The above limits were quoted from 2002/95/EC and amendment
2005/618/EC for homogeneous material.

(III) Test Method:

<u>Testing Item</u>	<u>Testing Method</u>	<u>Reporting Limit</u>
Cadmium (Cd) content	With reference to IEC 62321 edition 1.0:2008 in clause 8/9/10, by microwave digestion until the tested samples are totally dissolved and determined by ICP- OES.	2 ppm
Lead (Pb) content	With reference to IEC 62321 edition 1.0:2008 in clause 8/9/10, by microwave digestion until the tested samples are totally dissolved and determined by ICP- OES.	2 ppm

TO BE CONTINUED

TEST REPORT

NUMBER: SHAH00250847

TESTS CONDUCTED

<u>Testing Item</u>	<u>Testing Method</u>	<u>Reporting Limit</u>
Mercury (Hg) content	With reference to IEC 62321 edition 1.0:2008 in clause 7, by microwave digestion until the tested samples are totally dissolved and determined by ICP-OES.	2 ppm
Chromium VI (Cr ⁶⁺) content	With reference to IEC 62321 edition 1.0:2008 in annex C, by alkaline digestion and determined by UV-Vis spectrophotometer.	1 ppm
Polybrominated Biphenyls (PBBs)	With reference to IEC 62321 edition 1.0:2008 in annex A, by solvent extraction and determined by GC-MSD and further HPLC confirmation when necessary.	5 ppm
Polybrominated Diphenyl Ethers (PBDEs)	With reference to IEC 62321 edition 1.0:2008 in annex A, by solvent extraction and determined by GC-MSD and further HPLC confirmation when necessary.	5 ppm

Remark: Reporting limit = Quantitation limit of analyte in sample

TO BE CONTINUED

TEST REPORT

NUMBER: SHAH00250847

TESTS CONDUCTED
 (IV) Measurement Flowchart:

Test For Cd/Pb/Hg/Chromium (VI)/PBBs/PBDEs Contents
 Reference Standard: IEC 62321 edition 1.0:2008

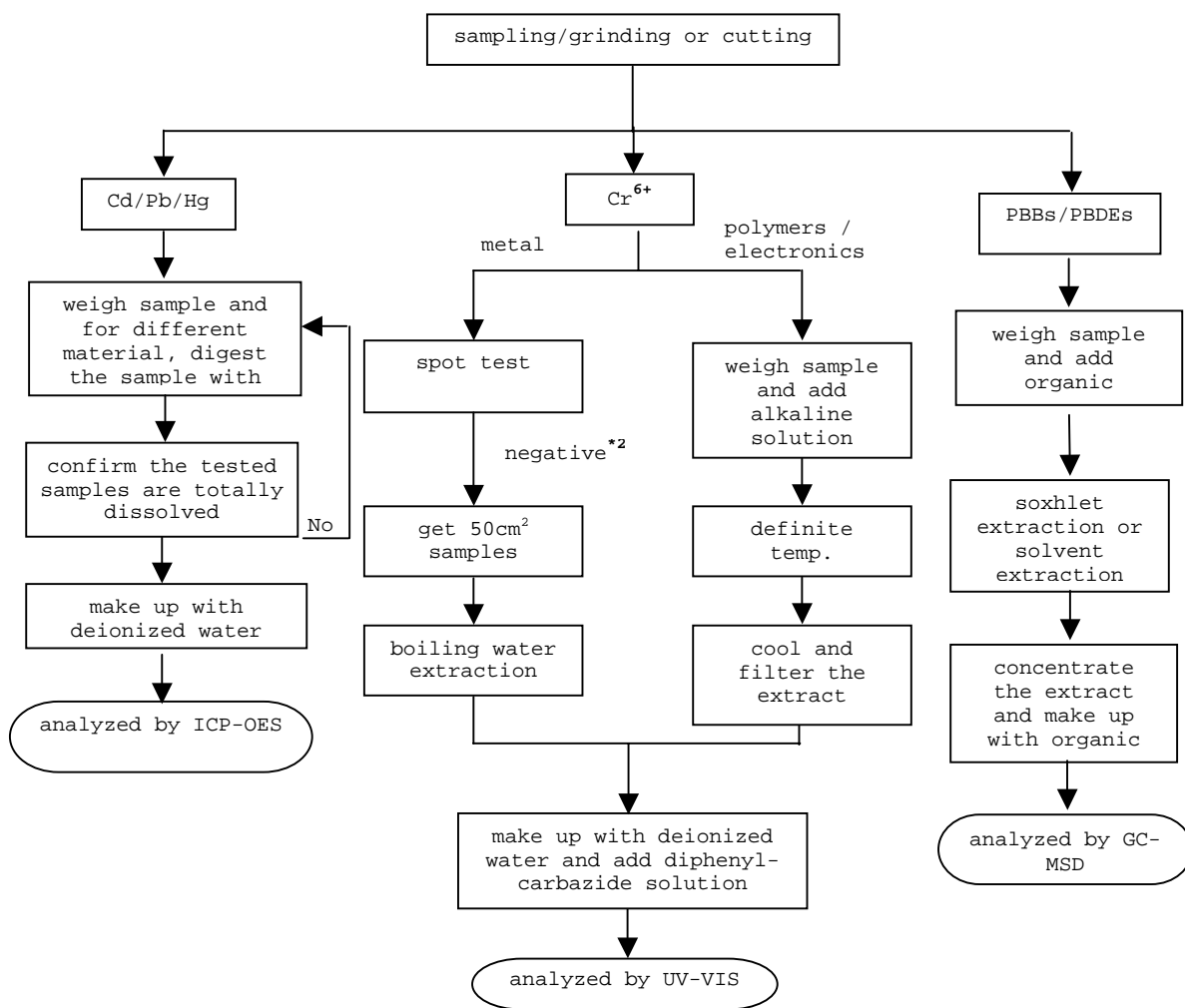

TO BE CONTINUED



TEST REPORT

NUMBER: SHAH00250847

TESTS CONDUCTED

REMARKS:

*1: List of appropriate acid:

<u>Material</u>	<u>Acid added for digestion</u>
Polymers	HNO ₃ , HCl, HF, H ₂ O ₂ , H ₃ BO ₃
Metals	HNO ₃ , HCl, HF
Electronics	HNO ₃ , HCl, H ₂ O ₂ , HBF ₄

*2: If the result of spot test is positive, Chromium VI would be determined as detected.

TO BE CONTINUED

TEST REPORT

NUMBER: SHAH00250847

TESTS CONDUCTED

2 (I) Test Result Summary :

<u>Testing Item</u>	<u>Result (ppm)</u>
Halogen Content	
Fluorine (F)	ND
Chlorine (Cl)	210
Bromine (Br)	ND
Iodine (I)	ND

Remarks: ppm = Parts per million = mg/kg
ND = Not detected

(III) Test Method:

<u>Testing Item</u>	<u>Testing Method</u>	<u>Reporting Limit</u>
Halogen Content	With reference to EN 14582:2007 by combustion flask with oxygen and determined by ion chromatography	50 ppm

Remark: Reporting limit = Quantitation limit of analyte in sample

Date Sample Received : APR.6, 2011
Testing Period : APR.6, 2011 TO APR.8, 2011

TO BE CONTINUED

TEST REPORT

NUMBER: SHAH00250847

TESTS CONDUCTED

(IV) Measurement Flowchart:

Test For Halogen Content
Reference Standard: EN 14582

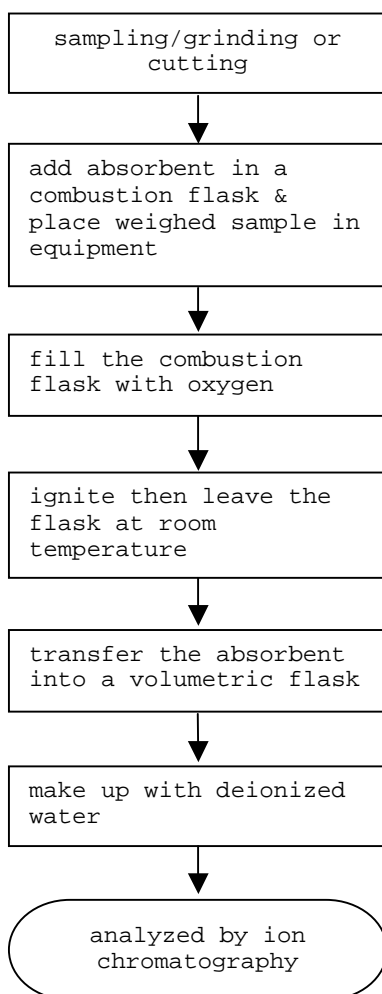

TO BE CONTINUED

TEST REPORT

NUMBER: SHAH00250847

TESTS CONDUCTED



END OF REPORT



TEST REPORT

NUMBER: SHAH00248073

APPLICANT: LITTELFUSE, INC.
800 E. NORTHWEST HWY
ATTN: A. CESISTA/ K. BACILA

DATE: MAR 25, 2011

SAMPLE DESCRIPTION:

One(1) submitted sample said to be **Red ink.**

Part Description : Ink.

Part Number : Red ink.

Date Sample Received : Mar.21, 2011.

Date Test Started : Mar.21, 2011.

TESTS CONDUCTED:

AS REQUESTED BY THE APPLICANT, FOR DETAILS REFER TO ATTACHED PAGE(S)

TO BE CONTINUED

PREPARED AND CHECKED BY:
FOR INTERTEK TESTING SERVICES
LTD., SHANGHAI

MYRA LV
CHEMICAL LAB SENIOR MANAGER

AUTHORIZED BY:
FOR INTERTEK TESTING SERVICES
LTD., SHANGHAI

STEPHEN TSANG
GENERAL MANAGER

TEST REPORT

NUMBER: SHAH00248073

TESTS CONDUCTED

1 (I) Test Result Summary :

<u>Testing Item</u>	<u>Result (ppm)</u>
Heavy Metal	
Cadmium (Cd) content	ND
Lead (Pb) content	ND
Mercury (Hg) content	ND
Chromium VI (Cr ⁶⁺) content	ND
Polybrominated Biphenyls (PBBs)	
Monobrominated Biphenyls (MonoBB)	ND
Dibrominated Biphenyls (DiBB)	ND
Tribrominated Biphenyls (TriBB)	ND
Tetrabrominated Biphenyls (TetraBB)	ND
Pentabrominated Biphenyls (PentaBB)	ND
Hexabrominated Biphenyls (HexaBB)	ND
Heptabrominated Biphenyls (HeptaBB)	ND
Octabrominated Biphenyls (OctaBB)	ND
Nonabrominated Biphenyls (NonaBB)	ND
Decabrominated Biphenyl (DecaBB)	ND
Polybrominated Diphenyl Ethers (PBDEs)	
Monobrominated Diphenyl Ethers (MonoBDE)	ND
Dibrominated Diphenyl Ethers (DiBDE)	ND
Tribrominated Diphenyl Ethers (TriBDE)	ND
Tetrabrominated Diphenyl Ethers (TetraBDE)	ND
Pentabrominated Diphenyl Ethers (PentaBDE)	ND
Hexabrominated Diphenyl Ethers (HexaBDE)	ND
Heptabrominated Diphenyl Ethers (HeptaBDE)	ND
Octabrominated Diphenyl Ethers (OctaBDE)	ND
Nonabrominated Diphenyl Ethers (NonaBDE)	ND
Decabrominated Diphenyl Ether (DecaBDE)	ND

TO BE CONTINUED

TEST REPORT

NUMBER: SHAH00248073

TESTS CONDUCTED

Remarks: ppm = Parts per million based on weight of tested sample =
 mg/kg
 ND = Not detected

Responsibility Of Chemist :Dent Fang / Ken He

(II) RoHS Requirement:

<u>Restricted Substances</u>	<u>Limits</u>
Cadmium (Cd) Content	0.01% (100ppm)
Lead (Pb) Content	0.1% (1000ppm)
Mercury (Hg) Content	0.1% (1000ppm)
Chromium VI (Cr ⁶⁺) Content	0.1% (1000ppm)
Polybrominated Biphenyls (PBBs)	0.1% (1000ppm)
Polybrominated Diphenyl Ehters (PBDEs)	0.1% (1000ppm)

The above limits were quoted from 2002/95/EC and amendment
2005/618/EC for homogeneous material.

TO BE CONTINUED

TEST REPORT

NUMBER: SHAH00248073

TESTS CONDUCTED

(III) Test Method:

<u>Testing Item</u>	<u>Testing Method</u>	<u>Reporting Limit</u>
Cadmium (Cd) content	With reference to IEC 62321 edition 1.0:2008 in clause 8/9/10, by microwave digestion until the tested samples are totally dissolved and determined by ICP-OES.	2 ppm
Lead (Pb) content	With reference to IEC 62321 edition 1.0:2008 in clause 8/9/10, by microwave digestion until the tested samples are totally dissolved and determined by ICP-OES.	2 ppm
Mercury (Hg) content	With reference to IEC 62321 edition 1.0:2008 in clause 7, by microwave digestion until the tested samples are totally dissolved and determined by ICP-OES.	2 ppm
Chromium VI (Cr ⁶⁺) content	With reference to IEC 62321 edition 1.0:2008 in annex C, by alkaline digestion and determined by UV-Vis spectrophotometer.	1 ppm
Polybrominated Biphenyls (PBBs)	With reference to IEC 62321 edition 1.0:2008 in annex A, by solvent extraction and determined by GC-MSD and further HPLC confirmation when necessary.	5 ppm
Polybrominated Diphenyl Ethers (PBDEs)	With reference to IEC 62321 edition 1.0:2008 in annex A, by solvent extraction and determined by GC-MSD and further HPLC confirmation when necessary.	5 ppm

Remark: Reporting limit = Quantitation limit of analyte in sample

TO BE CONTINUED

TEST REPORT

NUMBER: SHAH00248073

TESTS CONDUCTED

(IV) Measurement Flowchart:

Test For Cd/Pb/Hg/Chromium (VI)/PBBs/PBDEs Contents
Reference Standard: IEC 62321 edition 1.0:2008

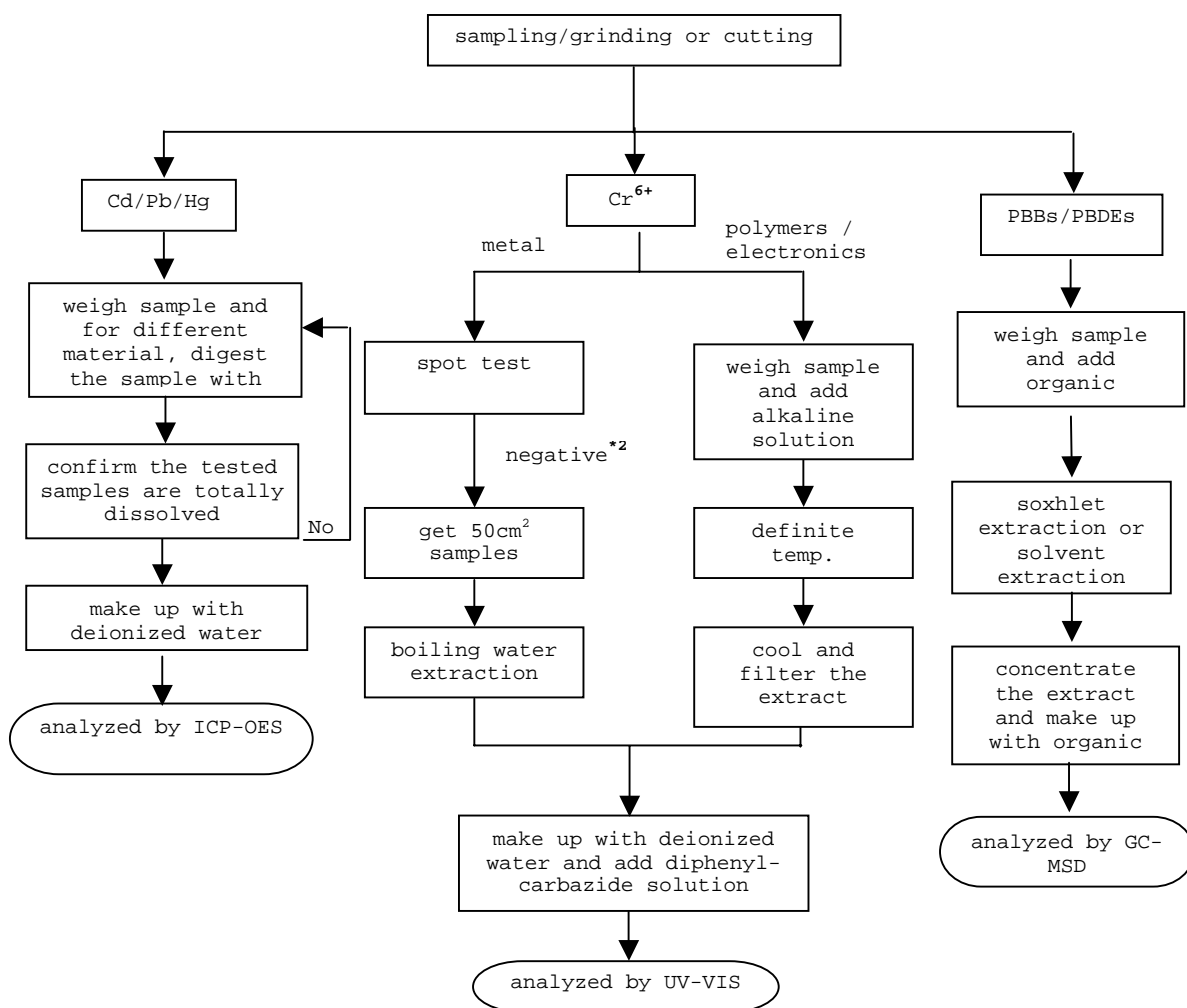

TO BE CONTINUED



TEST REPORT

NUMBER: SHAH00248073

TESTS CONDUCTED

REMARKS:

*1: List of appropriate acid:

<u>Material</u>	<u>Acid added for digestion</u>
Polymers	HNO ₃ , HCl, HF, H ₂ O ₂ , H ₃ BO ₃
Metals	HNO ₃ , HCl, HF
Electronics	HNO ₃ , HCl, H ₂ O ₂ , HBF ₄

*2: If the result of spot test is positive, Chromium VI would be determined as detected.

TO BE CONTINUED

TEST REPORT

NUMBER: SHAH00248073

TESTS CONDUCTED

2 (I) Test Result Summary :

<u>Testing Item</u>	<u>Result (ppm)</u>
Halogen Content	
Fluorine (F)	ND
Chlorine (Cl)	140
Bromine (Br)	ND
Iodine (I)	ND

Remarks: ppm = Parts per million based on weight of tested sample =
mg/kg
ND = Not detected

Responsibility Of Chemist : Ken He

(II) Test Method:

<u>Testing Item</u>	<u>Testing Method</u>	<u>Reporting Limit</u>
Halogen Content	With reference to EN 14582:2007 by combustion flask with oxygen and determined by ion chromatography	50 ppm

Remark: Reporting limit = Quantitation limit of analyte in sample

Date Sample Received : MAR.21, 2011

Testing Period : MAR.21, 2011 TO MAR.24, 2011

TO BE CONTINUED

TEST REPORT

NUMBER: SHAH00248073

TESTS CONDUCTED

(III) Measurement Flowchart:

Test For Halogen Content
Reference Standard: EN 14582

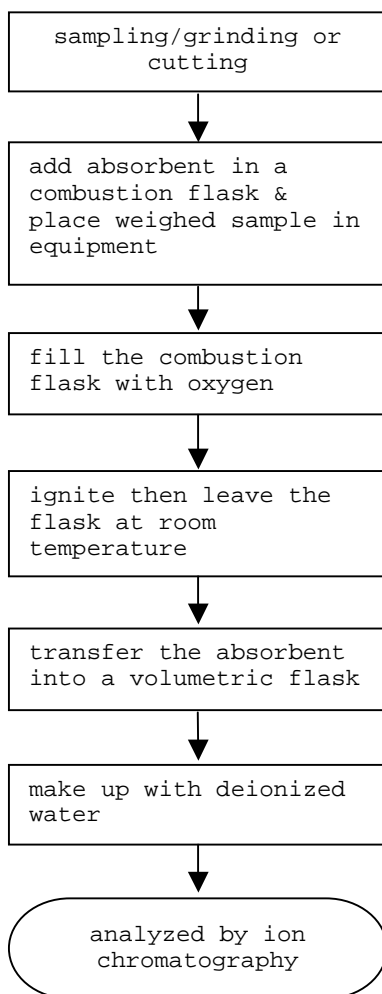

TO BE CONTINUED

TEST REPORT

NUMBER: SHAH00248073

TESTS CONDUCTED



END OF REPORT



TEST REPORT

NUMBER: SHAH00257457

APPLICANT: LITTELFUSE, INC.
800 E. NORTHWEST HWY
ATTN: A. CESISTA/ K. BACILA

DATE: MAY 16, 2011

SAMPLE DESCRIPTION:

One(1) submitted sample said to be :**Deep yellow ink.**

Part Description : Ink.

Part Number : Deep yellow.

Date Sample Received : May 11, 2011.

Date Test Started : May 11, 2011.

TESTS CONDUCTED:

AS REQUESTED BY THE APPLICANT, FOR DETAILS REFER TO ATTACHED PAGE(S)

TO BE CONTINUED

PREPARED AND CHECKED BY:
FOR INTERTEK TESTING SERVICES
LTD., SHANGHAI

MYRA LV
CHEMICAL LAB SENIOR MANAGER

AUTHORIZED BY:
FOR INTERTEK TESTING SERVICES
LTD., SHANGHAI

STEPHEN TSANG
GENERAL MANAGER

TEST REPORT

NUMBER: SHAH00257457

TESTS CONDUCTED

1 (I) Test Result Summary :

<u>Testing Item</u>	<u>Result (ppm)</u>
Heavy Metal	
Cadmium (Cd) content	ND
Lead (Pb) content	ND
Mercury (Hg) content	ND
Chromium VI (Cr ⁶⁺) content	ND
Polybrominated Biphenyls (PBBs)	
Monobrominated Biphenyls (MonoBB)	ND
Dibrominated Biphenyls (DiBB)	ND
Tribrominated Biphenyls (TriBB)	ND
Tetrabrominated Biphenyls (TetraBB)	ND
Pentabrominated Biphenyls (PentaBB)	ND
Hexabrominated Biphenyls (HexaBB)	ND
Heptabrominated Biphenyls (HeptaBB)	ND
Octabrominated Biphenyls (OctaBB)	ND
Nonabrominated Biphenyls (NonaBB)	ND
Decabrominated Biphenyl (DecaBB)	ND
Polybrominated Diphenyl Ethers (PBDEs)	
Monobrominated Diphenyl Ethers (MonoBDE)	ND
Dibrominated Diphenyl Ethers (DiBDE)	ND
Tribrominated Diphenyl Ethers (TriBDE)	ND
Tetrabrominated Diphenyl Ethers (TetraBDE)	ND
Pentabrominated Diphenyl Ethers (PentaBDE)	ND
Hexabrominated Diphenyl Ethers (HexaBDE)	ND
Heptabrominated Diphenyl Ethers (HeptaBDE)	ND
Octabrominated Diphenyl Ethers (OctaBDE)	ND
Nonabrominated Diphenyl Ethers (NonaBDE)	ND
Decabrominated Diphenyl Ether (DecaBDE)	ND

TO BE CONTINUED

TEST REPORT

NUMBER: SHAH00257457

TESTS CONDUCTED

(II) RoHS Requirement:

<u>Restricted Substances</u>	<u>Limits</u>
Cadmium (Cd) Content	0.01% (100ppm)
Lead (Pb) Content	0.1% (1000ppm)
Mercury (Hg) Content	0.1% (1000ppm)
Chromium VI (Cr ⁶⁺) Content	0.1% (1000ppm)
Polybrominated Biphenyls (PBBs)	0.1% (1000ppm)
Polybrominated Diphenyl Ehters (PBDEs)	0.1% (1000ppm)

The above limits were quoted from 2002/95/EC and amendment 2005/618/EC for homogeneous material.

(III) Test Method:

<u>Testing Item</u>	<u>Testing Method</u>	<u>Reporting Limit</u>
Cadmium (Cd) content	With reference to IEC 62321 edition 1.0:2008 in clause 8/9/10, by microwave digestion until the tested samples are totally dissolved and determined by ICP-OES.	2 ppm
Lead (Pb) content	With reference to IEC 62321 edition 1.0:2008 in clause 8/9/10, by microwave digestion until the tested samples are totally dissolved and determined by ICP-OES.	2 ppm
Mercury (Hg) content	With reference to IEC 62321 edition 1.0:2008 in clause 7, by microwave digestion until the tested samples are totally dissolved and determined by ICP-OES.	2 ppm

TO BE CONTINUED



TEST REPORT

NUMBER: SHAH00257457

TESTS CONDUCTED

<u>Testing Item</u>	<u>Testing Method</u>	<u>Reporting Limit</u>
Chromium VI (Cr^{6+}) content	With reference to IEC 62321 edition 1.0:2008 in annex C, by alkaline digestion and determined by UV-Vis spectrophotometer.	1 ppm
Polybrominated Biphenyls (PBBs)	With reference to IEC 62321 edition 1.0:2008 in annex A, by solvent extraction and determined by GC-MSD and further HPLC confirmation when necessary.	5 ppm
Polybrominated Diphenyl Ethers (PBDEs)	With reference to IEC 62321 edition 1.0:2008 in annex A, by solvent extraction and determined by GC-MSD and further HPLC confirmation when necessary.	5 ppm

Remark: Reporting limit = Quantitation limit of analyte in sample

TO BE CONTINUED

TEST REPORT

NUMBER: SHAH00257457

TESTS CONDUCTED

(IV) Measurement Flowchart:

Test For Cd/Pb/Hg/Chromium (VI)/PBBs/PBDEs Contents
 Reference Standard: IEC 62321 edition 1.0:2008

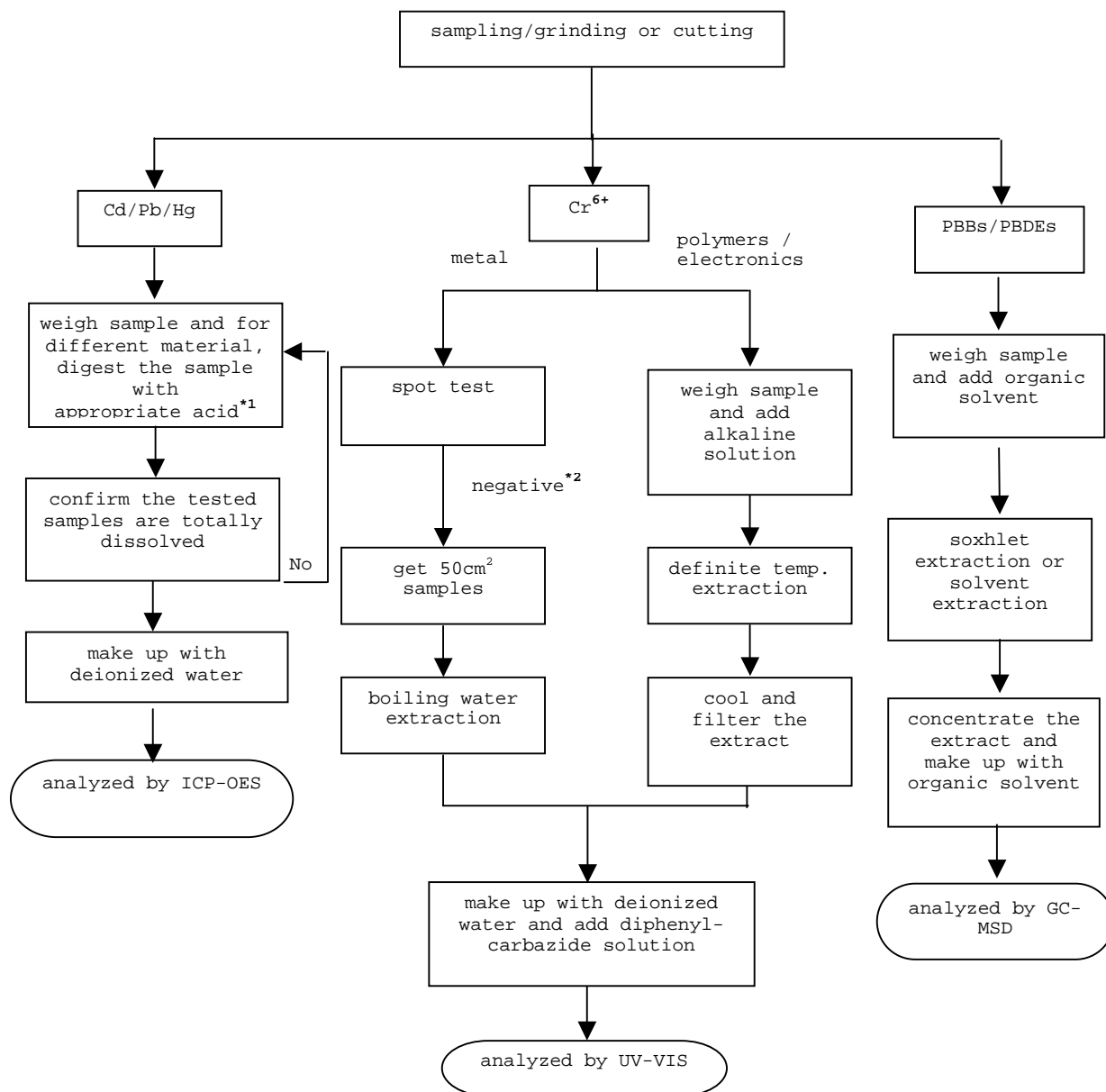

 TO BE CONTINUED



TEST REPORT

NUMBER: SHAH00257457

TESTS CONDUCTED

REMARKS:

*1: List of appropriate acid:

<u>Material</u>	<u>Acid added for digestion</u>
Polymers	HNO ₃ , HCl, HF, H ₂ O ₂ , H ₃ BO ₃
Metals	HNO ₃ , HCl, HF
Electronics	HNO ₃ , HCl, H ₂ O ₂ , HBF ₄

*2: If the result of spot test is positive, Chromium VI would be determined as detected.

TO BE CONTINUED

TEST REPORT

NUMBER: SHAH00257457

TESTS CONDUCTED

2 (I) Test Result Summary :

<u>Testing Item</u>	<u>Result (ppm)</u>
Halogen Content	
Fluorine (F)	ND
Chlorine (Cl)	ND
Bromine (Br)	ND
Iodine (I)	ND

Remarks: ppm = Parts per million based on weight of tested sample =
mg/kg

ND = Not detected

(II) Test Method:

<u>Testing Item</u>	<u>Testing Method</u>	<u>Reporting Limit</u>
Halogen Content	With reference to EN 14582:2007 by combustion flask with oxygen and determined by ion chromatography	50 ppm

Remark: Reporting limit = Quantitation limit of analyte in sample

Date Sample Received : Mar.11, 2011

Testing Period : Mar.11, 2011 to Mar 16, 2011

TO BE CONTINUED

TEST REPORT

NUMBER: SHAH00257457

TESTS CONDUCTED

(III) Measurement Flowchart:

Test For Halogen Content
Reference Standard: EN 14582

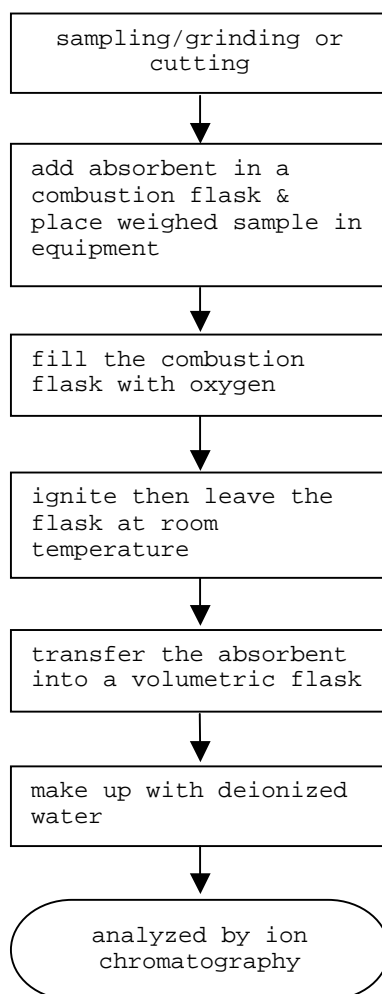

TO BE CONTINUED

TEST REPORT

NUMBER: SHAH00257457

TESTS CONDUCTED



END OF REPORT



TEST REPORT

NUMBER: SHAH00247332

APPLICANT: LITTELFUSE, INC.
800 E. NORTHWEST HWY
ATTN: A. CESISTA/ K. BACILA

DATE: MAR 21, 2011

SAMPLE DESCRIPTION:

One(1) submitted sample said to be :**Blue ink.**

Part Description : Ink.

Part Number : Blue ink.

Date Sample Received : Mar.15, 2011.

Date Test Started : Mar.15, 2011.

TESTS CONDUCTED:

AS REQUESTED BY THE APPLICANT, FOR DETAILS REFER TO ATTACHED PAGE(S)

TO BE CONTINUED

PREPARED AND CHECKED BY:
FOR INTERTEK TESTING SERVICES
LTD., SHANGHAI

MYRA LV
CHEMICAL LAB SENIOR MANAGER

AUTHORIZED BY:
FOR INTERTEK TESTING SERVICES
LTD., SHANGHAI

STEPHEN TSANG
GENERAL MANAGER

TEST REPORT

NUMBER: SHAH00247332

TESTS CONDUCTED

1 (I) Test Result Summary :

<u>Testing Item</u>	<u>Result (ppm)</u>
Heavy Metal	
Cadmium (Cd) content	ND
Lead (Pb) content	ND
Mercury (Hg) content	ND
Chromium VI (Cr ⁶⁺) content	ND
Polybrominated Biphenyls (PBBs)	
Monobrominated Biphenyls (MonoBB)	ND
Dibrominated Biphenyls (DiBB)	ND
Tribrominated Biphenyls (TriBB)	ND
Tetrabrominated Biphenyls (TetraBB)	ND
Pentabrominated Biphenyls (PentaBB)	ND
Hexabrominated Biphenyls (HexaBB)	ND
Heptabrominated Biphenyls (HeptaBB)	ND
Octabrominated Biphenyls (OctaBB)	ND
Nonabrominated Biphenyls (NonaBB)	ND
Decabrominated Biphenyl (DecaBB)	ND
Polybrominated Diphenyl Ethers (PBDEs)	
Monobrominated Diphenyl Ethers (MonoBDE)	ND
Dibrominated Diphenyl Ethers (DiBDE)	ND
Tribrominated Diphenyl Ethers (TriBDE)	ND
Tetrabrominated Diphenyl Ethers (TetraBDE)	ND
Pentabrominated Diphenyl Ethers (PentaBDE)	ND
Hexabrominated Diphenyl Ethers (HexaBDE)	ND
Heptabrominated Diphenyl Ethers (HeptaBDE)	ND
Octabrominated Diphenyl Ethers (OctaBDE)	ND
Nonabrominated Diphenyl Ethers (NonaBDE)	ND
Decabrominated Diphenyl Ether (DecaBDE)	ND

TO BE CONTINUED



TEST REPORT

NUMBER: SHAH00247332

TESTS CONDUCTED

Remarks: ppm = Parts per million based on weight of tested sample =
mg/kg
ND = Not detected

Responsibility Of Chemist : Dent Fang / Ken He

(II) RoHS Requirement:

<u>Restricted Substances</u>	<u>Limits</u>
Cadmium (Cd) Content	0.01% (100ppm)
Lead (Pb) Content	0.1% (1000ppm)
Mercury (Hg) Content	0.1% (1000ppm)
Chromium VI (Cr ⁶⁺) Content	0.1% (1000ppm)
Polybrominated Biphenyls (PBBs)	0.1% (1000ppm)
Polybrominated Diphenyl Ehters (PBDEs)	0.1% (1000ppm)

The above limits were quoted from 2002/95/EC and amendment
2005/618/EC for homogeneous material.

TO BE CONTINUED

TEST REPORT

NUMBER: SHAH00247332

TESTS CONDUCTED

(III) Test Method:

<u>Testing Item</u>	<u>Testing Method</u>	<u>Reporting Limit</u>
Cadmium (Cd) content	With reference to IEC 62321 edition 1.0:2008 in clause 8/9/10, by microwave digestion until the tested samples are totally dissolved and determined by ICP-OES.	2 ppm
Lead (Pb) content	With reference to IEC 62321 edition 1.0:2008 in clause 8/9/10, by microwave digestion until the tested samples are totally dissolved and determined by ICP-OES.	2 ppm
Mercury (Hg) content	With reference to IEC 62321 edition 1.0:2008 in clause 7, by microwave digestion until the tested samples are totally dissolved and determined by ICP-OES.	2 ppm
Chromium VI (Cr ⁶⁺) content	With reference to IEC 62321 edition 1.0:2008 in annex C, by alkaline digestion and determined by UV-Vis spectrophotometer.	1 ppm
Polybrominated Biphenyls (PBBs)	With reference to IEC 62321 edition 1.0:2008 in annex A, by solvent extraction and determined by GC-MSD and further HPLC confirmation when necessary.	5 ppm
Polybrominated Diphenyl Ethers (PBDEs)	With reference to IEC 62321 edition 1.0:2008 in annex A, by solvent extraction and determined by GC-MSD and further HPLC confirmation when necessary.	5 ppm

Remark: Reporting limit = Quantitation limit of analyte in sample

TO BE CONTINUED

TEST REPORT

NUMBER: SHAH00247332

TESTS CONDUCTED

(IV) Measurement Flowchart:

Test For Cd/Pb/Hg/Chromium (VI)/PBBs/PBDEs Contents
Reference Standard: IEC 62321 edition 1.0:2008

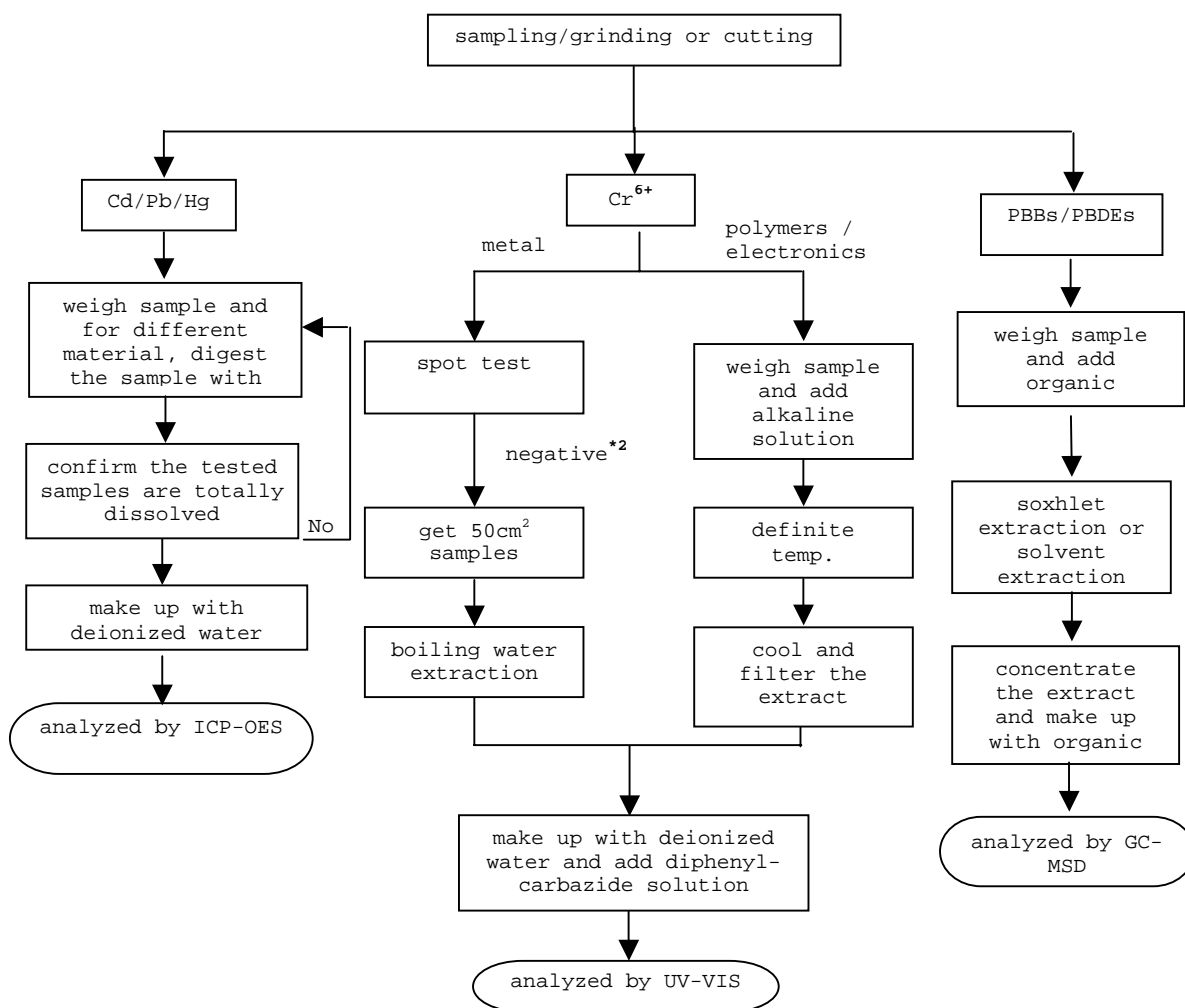

TO BE CONTINUED



TEST REPORT

NUMBER: SHAH00247332

TESTS CONDUCTED

REMARKS:

*1: List of appropriate acid:

<u>Material</u>	<u>Acid added for digestion</u>
Polymers	HNO ₃ , HCl, HF, H ₂ O ₂ , H ₃ BO ₃
Metals	HNO ₃ , HCl, HF
Electronics	HNO ₃ , HCl, H ₂ O ₂ , HBF ₄

*2: If the result of spot test is positive, Chromium VI would be determined as detected.

TO BE CONTINUED

TEST REPORT

NUMBER: SHAH00247332

TESTS CONDUCTED

2 (I) Test Result Summary :

<u>Testing Item</u>	<u>Result (ppm)</u>
Halogen Content	
Fluorine (F)	ND
Chlorine (Cl)	ND
Bromine (Br)	ND
Iodine (I)	ND

Remarks: ppm = Parts per million based on weight of tested sample =
 mg/kg
 ND = Not detected

Responsibility Of Chemist : Ken He

(III) Test Method:

<u>Testing Item</u>	<u>Testing Method</u>	<u>Reporting Limit</u>
Halogen Content	With reference to EN 14582:2007 by combustion flask with oxygen and determined by ion chromatography	50 ppm

Remark: Reporting limit = Quantitation limit of analyte in sample

Date Sample Received : MAR.15, 2011

Testing Period : MAR.15, 2011 TO MAR.18, 2011

 TO BE CONTINUED

TEST REPORT

NUMBER: SHAH00247332

TESTS CONDUCTED

(IV) Measurement Flowchart:

Test For Halogen Content
Reference Standard: EN 14582

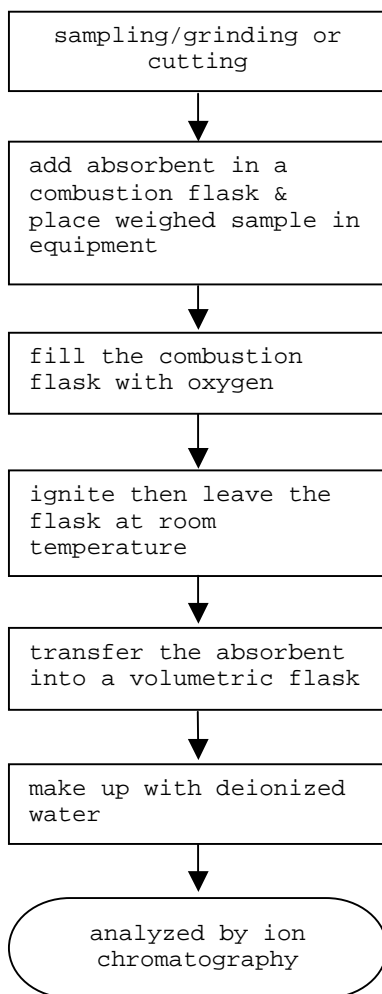

END OF REPORT

TEST REPORT

NUMBER: SHAH00247332

TESTS CONDUCTED



END OF REPORT



TEST REPORT

NUMBER: SHAH00257468

APPLICANT: LITTELFUSE, INC.
800 E. NORTHWEST HWY
ATTN: A. CESISTA/ K. BACILA

DATE: MAY 16, 2011

SAMPLE DESCRIPTION:

One(1) submitted sample said to be **Brown ink.**

Part Description : Ink.

Part Number : Brown ink.

Date Sample Received : May 11, 2011.

Date Test Started : May 11, 2011.

TESTS CONDUCTED:

AS REQUESTED BY THE APPLICANT, FOR DETAILS REFER TO ATTACHED PAGE(S)

TO BE CONTINUED

PREPARED AND CHECKED BY:
FOR INTERTEK TESTING SERVICES
LTD., SHANGHAI

MYRA LV
CHEMICAL LAB SENIOR MANAGER

AUTHORIZED BY:
FOR INTERTEK TESTING SERVICES
LTD., SHANGHAI

STEPHEN TSANG
GENERAL MANAGER

TEST REPORT

NUMBER: SHAH00257468

TESTS CONDUCTED

1 (I) Test Result Summary :

<u>Testing Item</u>	<u>Result (ppm)</u>
Heavy Metal	
Cadmium (Cd) content	ND
Lead (Pb) content	ND
Mercury (Hg) content	ND
Chromium VI (Cr ⁶⁺) content	ND
Polybrominated Biphenyls (PBBs)	
Monobrominated Biphenyls (MonoBB)	ND
Dibrominated Biphenyls (DiBB)	ND
Tribrominated Biphenyls (TriBB)	ND
Tetrabrominated Biphenyls (TetraBB)	ND
Pentabrominated Biphenyls (PentaBB)	ND
Hexabrominated Biphenyls (HexaBB)	ND
Heptabrominated Biphenyls (HeptaBB)	ND
Octabrominated Biphenyls (OctaBB)	ND
Nonabrominated Biphenyls (NonaBB)	ND
Decabrominated Biphenyl (DecaBB)	ND
Polybrominated Diphenyl Ethers (PBDEs)	
Monobrominated Diphenyl Ethers (MonoBDE)	ND
Dibrominated Diphenyl Ethers (DiBDE)	ND
Tribrominated Diphenyl Ethers (TriBDE)	ND
Tetrabrominated Diphenyl Ethers (TetraBDE)	ND
Pentabrominated Diphenyl Ethers (PentaBDE)	ND
Hexabrominated Diphenyl Ethers (HexaBDE)	ND
Heptabrominated Diphenyl Ethers (HeptaBDE)	ND
Octabrominated Diphenyl Ethers (OctaBDE)	ND
Nonabrominated Diphenyl Ethers (NonaBDE)	ND
Decabrominated Diphenyl Ether (DecaBDE)	ND

TO BE CONTINUED

TEST REPORT

NUMBER: SHAH00257468

TESTS CONDUCTED

(II) RoHS Requirement:

<u>Restricted Substances</u>	<u>Limits</u>
Cadmium (Cd) Content	0.01% (100ppm)
Lead (Pb) Content	0.1% (1000ppm)
Mercury (Hg) Content	0.1% (1000ppm)
Chromium VI (Cr ⁶⁺) Content	0.1% (1000ppm)
Polybrominated Biphenyls (PBBs)	0.1% (1000ppm)
Polybrominated Diphenyl Ehters (PBDEs)	0.1% (1000ppm)

The above limits were quoted from 2002/95/EC and amendment 2005/618/EC for homogeneous material.

(III) Test Method:

<u>Testing Item</u>	<u>Testing Method</u>	<u>Reporting Limit</u>
Cadmium (Cd) content	With reference to IEC 62321 edition 1.0:2008 in clause 8/9/10, by microwave digestion until the tested samples are totally dissolved and determined by ICP-OES.	2 ppm
Lead (Pb) content	With reference to IEC 62321 edition 1.0:2008 in clause 8/9/10, by microwave digestion until the tested samples are totally dissolved and determined by ICP-OES.	2 ppm
Mercury (Hg) content	With reference to IEC 62321 edition 1.0:2008 in clause 7, by microwave digestion until the tested samples are totally dissolved and determined by ICP-OES.	2 ppm

TO BE CONTINUED



TEST REPORT

NUMBER: SHAH00257468

TESTS CONDUCTED

<u>Testing Item</u>	<u>Testing Method</u>	<u>Reporting Limit</u>
Chromium VI (Cr^{6+}) content	With reference to IEC 62321 edition 1.0:2008 in annex C, by alkaline digestion and determined by UV-Vis spectrophotometer.	1 ppm
Polybrominated Biphenyls (PBBs)	With reference to IEC 62321 edition 1.0:2008 in annex A, by solvent extraction and determined by GC-MSD and further HPLC confirmation when necessary.	5 ppm
Polybrominated Diphenyl Ethers (PBDEs)	With reference to IEC 62321 edition 1.0:2008 in annex A, by solvent extraction and determined by GC-MSD and further HPLC confirmation when necessary.	5 ppm

Remark: Reporting limit = Quantitation limit of analyte in sample

TO BE CONTINUED

TEST REPORT

NUMBER: SHAH00257468

TESTS CONDUCTED

(IV) Measurement Flowchart:

Test For Cd/Pb/Hg/Chromium (VI)/PBBs/PBDEs Contents
 Reference Standard: IEC 62321 edition 1.0:2008

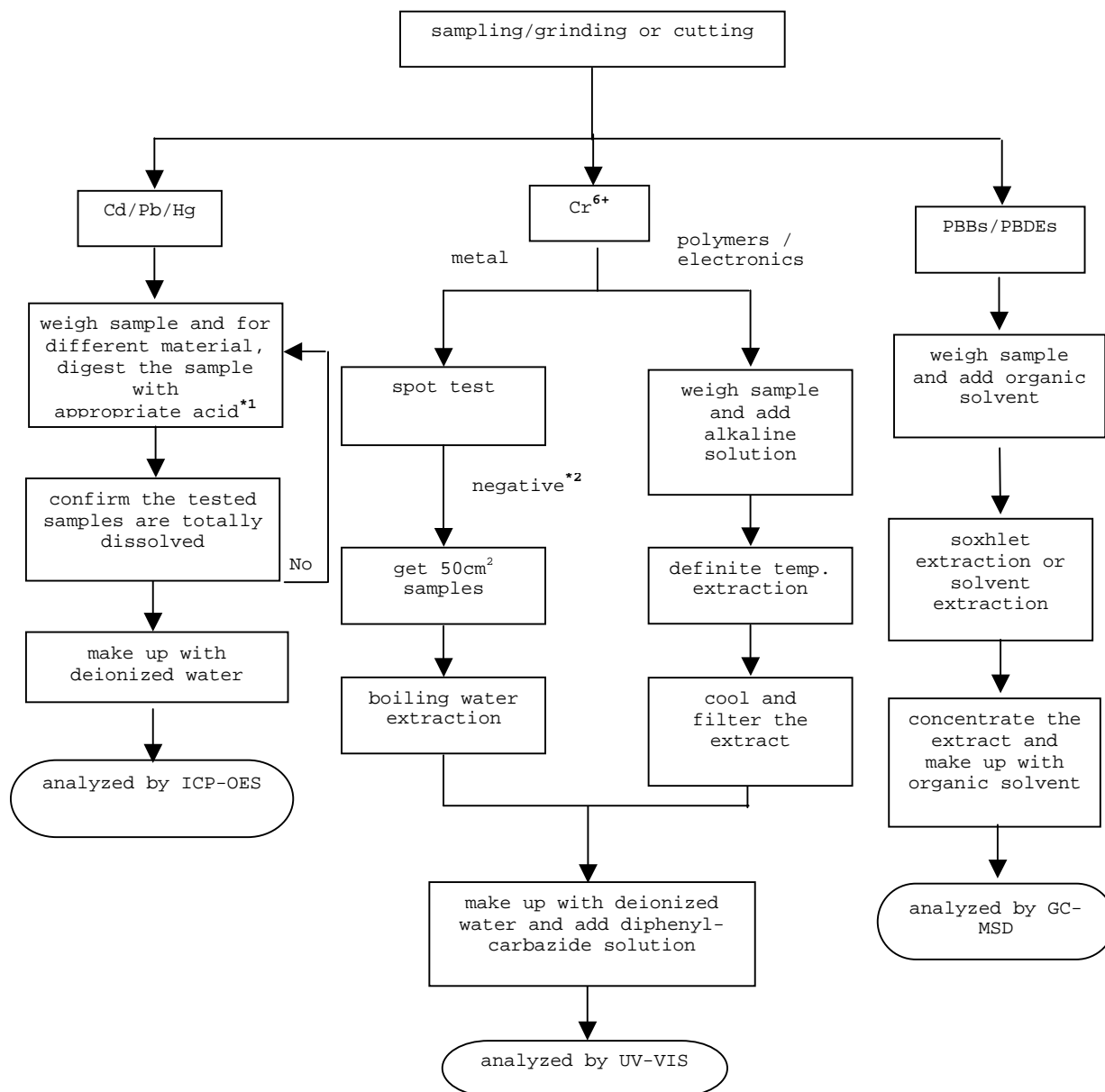

 TO BE CONTINUED



TEST REPORT

NUMBER: SHAH00257468

TESTS CONDUCTED

REMARKS:

*1: List of appropriate acid:

<u>Material</u>	<u>Acid added for digestion</u>
Polymers	HNO ₃ , HCl, HF, H ₂ O ₂ , H ₃ BO ₃
Metals	HNO ₃ , HCl, HF
Electronics	HNO ₃ , HCl, H ₂ O ₂ , HBF ₄

*2: If the result of spot test is positive, Chromium VI would be determined as detected.

TO BE CONTINUED

TEST REPORT

NUMBER: SHAH00257468

TESTS CONDUCTED

2 (I) Test Result Summary :

<u>Testing Item</u>	<u>Result (ppm)</u>
Halogen Content	
Fluorine (F)	ND
Chlorine (Cl)	ND
Bromine (Br)	ND
Iodine (I)	ND

Remarks: ppm = Parts per million based on weight of tested sample =
 mg/kg
 ND = Not detected

(II) Test Method:

<u>Testing Item</u>	<u>Testing Method</u>	<u>Reporting Limit</u>
Halogen Content	With reference to EN 14582:2007 by combustion flask with oxygen and determined by ion chromatography	50 ppm

Remark: Reporting limit = Quantitation limit of analyte in sample

Date Sample Received : Mar.11, 2011

Testing Period : Mar.11, 2011 to Mar 16, 2011

TO BE CONTINUED

TEST REPORT

NUMBER: SHAH00257468

TESTS CONDUCTED

(III) Measurement Flowchart:

Test For Halogen Content
Reference Standard: EN 14582

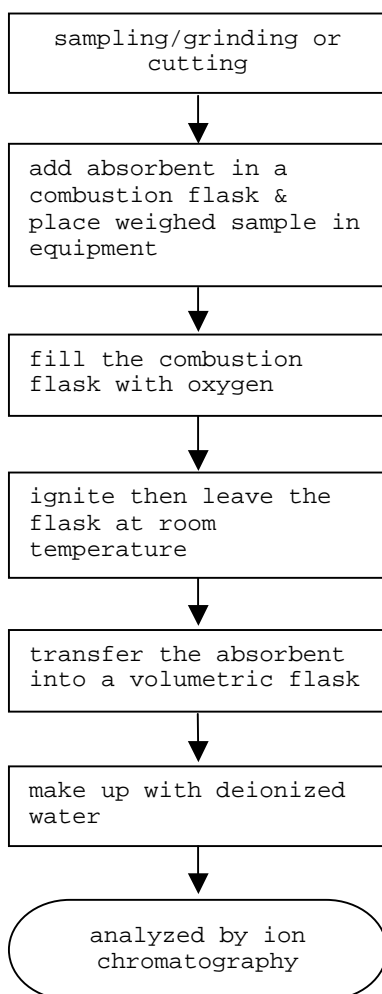

TO BE CONTINUED

TEST REPORT

NUMBER: SHAH00257468

TESTS CONDUCTED



END OF REPORT

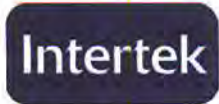

Intertek Testing Services Ltd., Shanghai
TFH Division
Block B, Jinling Business Square, No. 801 Yi Shan Road,
Shanghai, China, 200233
Tel: +86 21 6120 6565
Fax: +86 21 6127 9740
E-mail: labtest.shanghai@intertek.com
www.intertek.com
www.intertek.com.cn
China Toll-Free: 800 999 1338

TEST REPORT

NUMBER: SHAH00248077

APPLICANT: LITTELFUSE, INC.
800 E. NORTHWEST HWY
ATTN: A. CESISTA/ K. BACILA

DATE: MAR 24, 2011

SAMPLE DESCRIPTION:
One(1) submitted sample said to be **Green ink.**
Part Description : Ink.
Part Number : Green ink.
Date Sample Received : Mar.21, 2011.
Date Test Started : Mar.21, 2011.

TESTS CONDUCTED:
AS REQUESTED BY THE APPLICANT, FOR DETAILS REFER TO ATTACHED PAGE(S)

TO BE CONTINUED

PREPARED AND CHECKED BY:
FOR INTERTEK TESTING SERVICES
LTD., SHANGHAI

MYRA LV
CHEMICAL LAB SENIOR MANAGER

AUTHORIZED BY:
FOR INTERTEK TESTING SERVICES
LTD., SHANGHAI

STEPHEN TSANG
GENERAL MANAGER

TEST REPORT

NUMBER: SHAH00248077

TESTS CONDUCTED

1 (I) Test Result Summary :

Testing Item	Result (ppm)
Heavy Metal	
Cadmium (Cd) content	ND
Lead (Pb) content	ND
Mercury (Hg) content	ND
Chromium VI (Cr ⁶⁺) content	ND
Polybrominated Biphenyls (PBBs)	
Monobrominated Biphenyls (MonoBB)	ND
Dibrominated Biphenyls (DiBB)	ND
Tribrominated Biphenyls (TriBB)	ND
Tetrabrominated Biphenyls (TetraBB)	ND
Pentabrominated Biphenyls (PentaBB)	ND
Hexabrominated Biphenyls (HexaBB)	ND
Heptabrominated Biphenyls (HeptaBB)	ND
Octabrominated Biphenyls (OctaBB)	ND
Nonabrominated Biphenyls (NonaBB)	ND
Decabrominated Biphenyl (DecaBB)	ND
Polybrominated Diphenyl Ethers (PBDEs)	
Monobrominated Diphenyl Ethers (MonoBDE)	ND
Dibrominated Diphenyl Ethers (DiBDE)	ND
Tribrominated Diphenyl Ethers (TriBDE)	ND
Tetrabrominated Diphenyl Ethers (TetraBDE)	ND
Pentabrominated Diphenyl Ethers (PentaBDE)	ND
Hexabrominated Diphenyl Ethers (HexaBDE)	ND
Heptabrominated Diphenyl Ethers (HeptaBDE)	ND
Octabrominated Diphenyl Ethers (OctaBDE)	ND
Nonabrominated Diphenyl Ethers (NonaBDE)	ND
Decabrominated Diphenyl Ether (DecaBDE)	ND

TO BE CONTINUED



**Intertek Testing Services Ltd., Shanghai
TFH Division**
Block B, Jinling Business Square, No. 801 Yi Shan Road,
Shanghai, China, 200233
Tel: +86 21 6120 6565
Fax: +86 21 6127 9740
E-mail: labtest.shanghai@intertek.com
www.intertek.com
www.intertek.com.cn
China Toll-Free: 800 999 1338

TEST REPORT

NUMBER: SHAH00248077

TESTS CONDUCTED

Remarks: ppm = Parts per million based on weight of tested sample =
 mg/kg
 ND = Not detected

Responsibility Of Chemist :Dent Fang / Ken He

(II) RoHS Requirement:

<u>Restricted Substances</u>	<u>Limits</u>
Cadmium (Cd) Content	0.01% (100ppm)
Lead (Pb) Content	0.1% (1000ppm)
Mercury (Hg) Content	0.1% (1000ppm)
Chromium VI (Cr ⁶⁺) Content	0.1% (1000ppm)
Polybrominated Biphenyls (PBBs)	0.1% (1000ppm)
Polybrominated Diphenyl Ehters (PBDEs)	0.1% (1000ppm)

The above limits were quoted from 2002/95/EC and amendment
2005/618/EC for homogeneous material.

TO BE CONTINUED

TEST REPORT

NUMBER: SHAH00248077

TESTS CONDUCTED
(III) Test Method:

<u>Testing Item</u>	<u>Testing Method</u>	<u>Reporting Limit</u>
Cadmium (Cd) content	With reference to IEC 62321 edition 1.0:2008 in clause 8/9/10, by microwave digestion until the tested samples are totally dissolved and determined by ICP-OES.	2 ppm
Lead (Pb) content	With reference to IEC 62321 edition 1.0:2008 in clause 8/9/10, by microwave digestion until the tested samples are totally dissolved and determined by ICP-OES.	2 ppm
Mercury (Hg) content	With reference to IEC 62321 edition 1.0:2008 in clause 7, by microwave digestion until the tested samples are totally dissolved and determined by ICP-OES.	2 ppm
Chromium VI (Cr ⁶⁺) content	With reference to IEC 62321 edition 1.0:2008 in annex C, by alkaline digestion and determined by UV-Vis spectrophotometer.	1 ppm
Polybrominated Biphenyls (PBBs)	With reference to IEC 62321 edition 1.0:2008 in annex A, by solvent extraction and determined by GC-MSD and further HPLC confirmation when necessary.	5 ppm
Polybrominated Diphenyl Ethers (PBDEs)	With reference to IEC 62321 edition 1.0:2008 in annex A, by solvent extraction and determined by GC-MSD and further HPLC confirmation when necessary.	5 ppm

Remark: Reporting limit = Quantitation limit of analyte in sample

TO BE CONTINUED

TEST REPORT

NUMBER: SHAH00248077

TESTS CONDUCTED

(IV) Measurement Flowchart:

Test For Cd/Pb/Hg/Chromium (VI)/PBBs/PBDEs Contents
Reference Standard: IEC 62321 edition 1.0:2008

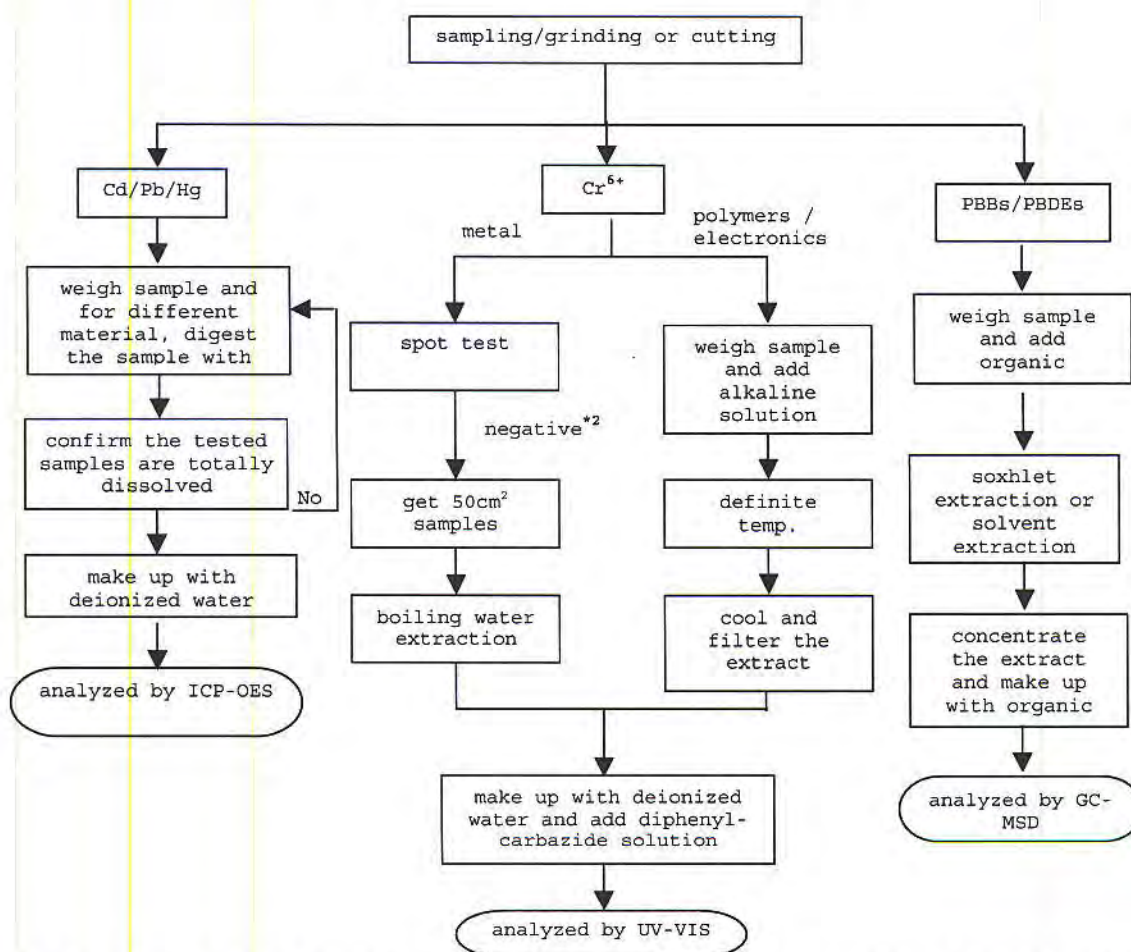

TO BE CONTINUED



Intertek Testing Services Ltd., Shanghai
TFH Division
Block B, Jinling Business Square, No. 801 Yi Shan Road,
Shanghai, China, 200233
Tel: +86 21 6120 6565
Fax: +86 21 6127 9740
E-mail: labtest.shanghai@intertek.com
www.intertek.com
www.intertek.com.cn
China Toll-Free: 800 999 1338

TEST REPORT

NUMBER: SHAH00248077

TESTS CONDUCTED

REMARKS:

*1: List of appropriate acid:

Material	Acid added for digestion
Polymers	HNO ₃ , HCl, HF, H ₂ O ₂ , H ₃ BO ₃
Metals	HNO ₃ , HCl, HF
Electronics	HNO ₃ , HCl, H ₂ O ₂ , HBF ₄

*2: If the result of spot test is positive, Chromium VI would be determined as detected.

TO BE CONTINUED

TEST REPORT

NUMBER: SHAH00248077

TESTS CONDUCTED
2 (I) Test Result Summary :

<u>Testing Item</u>	<u>Result (ppm)</u>
Halogen Content	
Fluorine (F)	ND
Chlorine (Cl)	ND
Bromine (Br)	ND
Iodine (I)	ND

Remarks: ppm = Parts per million based on weight of tested sample =
mg/kg

ND = Not detected

Responsibility Of Chemist : Ken He

(II) Test Method:

<u>Testing Item</u>	<u>Testing Method</u>	<u>Reporting Limit</u>
Halogen Content	With reference to EN 14582:2007 by combustion flask with oxygen and determined by ion chromatography	50 ppm

Remark: Reporting limit = Quantitation limit of analyte in sample

Date Sample Received : MAR.21, 2011

Testing Period : MAR.21, 2011 TO MAR.24, 2011

TO BE CONTINUED

TEST REPORT

NUMBER: SHAH00248077

TESTS CONDUCTED

(III) Measurement Flowchart:

Test For Halogen Content

Reference Standard: EN 14582

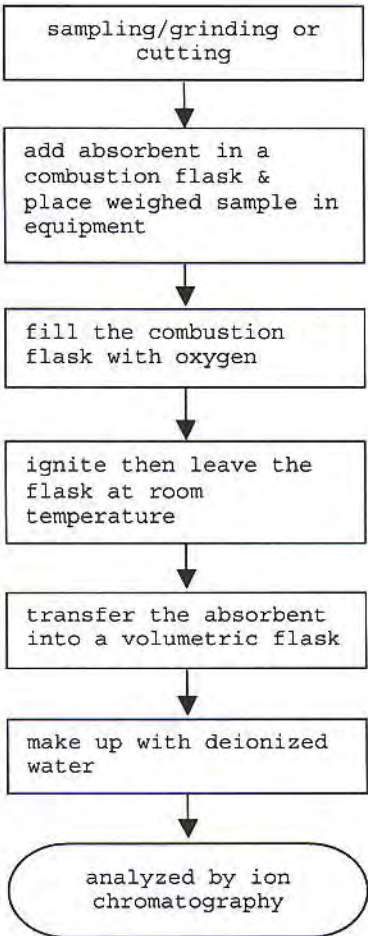

END OF REPORT

TEST REPORT

NUMBER: SHAH00248077

TESTS CONDUCTED

SHAH00248077

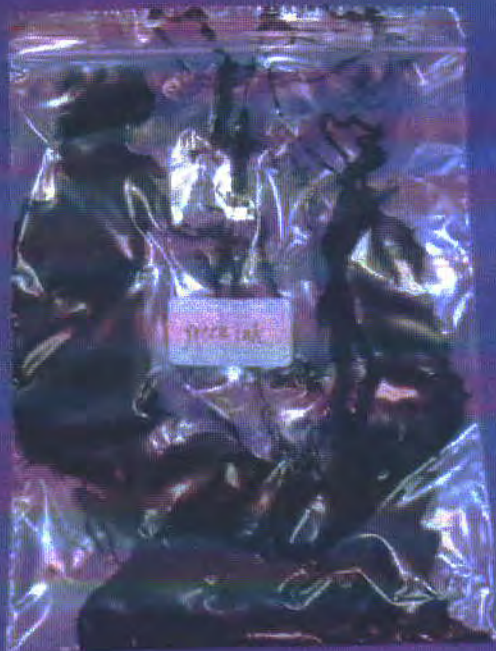

END OF REPORT



TEST REPORT

NUMBER: SHAH00257471

APPLICANT: LITTELFUSE, INC.
800 E. NORTHWEST HWY
ATTN: A. CESISTA/ K. BACILA

DATE: MAY 16, 2011

SAMPLE DESCRIPTION:

One(1) submitted sample said to be :**Silver ink.**

Part Description : Ink.

Part Number : Silver ink.

Date Sample Received : May 11, 2011.

Date Test Started : May 11, 2011.

TESTS CONDUCTED:

AS REQUESTED BY THE APPLICANT, FOR DETAILS REFER TO ATTACHED PAGE(S)

TO BE CONTINUED

PREPARED AND CHECKED BY:
FOR INTERTEK TESTING SERVICES
LTD., SHANGHAI

MYRA LV
CHEMICAL LAB SENIOR MANAGER

AUTHORIZED BY:
FOR INTERTEK TESTING SERVICES
LTD., SHANGHAI

STEPHEN TSANG
GENERAL MANAGER

TEST REPORT

NUMBER: SHAH00257471

TESTS CONDUCTED

1 (I) Test Result Summary :

<u>Testing Item</u>	<u>Result (ppm)</u>
Heavy Metal	
Cadmium (Cd) content	ND
Lead (Pb) content	ND
Mercury (Hg) content	ND
Chromium VI (Cr ⁶⁺) content	ND
Polybrominated Biphenyls (PBBs)	
Monobrominated Biphenyls (MonoBB)	ND
Dibrominated Biphenyls (DiBB)	ND
Tribrominated Biphenyls (TriBB)	ND
Tetrabrominated Biphenyls (TetraBB)	ND
Pentabrominated Biphenyls (PentaBB)	ND
Hexabrominated Biphenyls (HexaBB)	ND
Heptabrominated Biphenyls (HeptaBB)	ND
Octabrominated Biphenyls (OctaBB)	ND
Nonabrominated Biphenyls (NonaBB)	ND
Decabrominated Biphenyl (DecaBB)	ND
Polybrominated Diphenyl Ethers (PBDEs)	
Monobrominated Diphenyl Ethers (MonoBDE)	ND
Dibrominated Diphenyl Ethers (DiBDE)	ND
Tribrominated Diphenyl Ethers (TriBDE)	ND
Tetrabrominated Diphenyl Ethers (TetraBDE)	ND
Pentabrominated Diphenyl Ethers (PentaBDE)	ND
Hexabrominated Diphenyl Ethers (HexaBDE)	ND
Heptabrominated Diphenyl Ethers (HeptaBDE)	ND
Octabrominated Diphenyl Ethers (OctaBDE)	ND
Nonabrominated Diphenyl Ethers (NonaBDE)	ND
Decabrominated Diphenyl Ether (DecaBDE)	ND

TO BE CONTINUED

TEST REPORT

NUMBER: SHAH00257471

TESTS CONDUCTED

(II) RoHS Requirement:

<u>Restricted Substances</u>	<u>Limits</u>
Cadmium (Cd) Content	0.01% (100ppm)
Lead (Pb) Content	0.1% (1000ppm)
Mercury (Hg) Content	0.1% (1000ppm)
Chromium VI (Cr ⁶⁺) Content	0.1% (1000ppm)
Polybrominated Biphenyls (PBBs)	0.1% (1000ppm)
Polybrominated Diphenyl Ehters (PBDEs)	0.1% (1000ppm)

The above limits were quoted from 2002/95/EC and amendment
2005/618/EC for homogeneous material.

(III) Test Method:

<u>Testing Item</u>	<u>Testing Method</u>	<u>Reporting Limit</u>
Cadmium (Cd) content	With reference to IEC 62321 edition 1.0:2008 in clause 8/9/10, by microwave digestion until the tested samples are totally dissolved and determined by ICP-OES.	2 ppm
Lead (Pb) content	With reference to IEC 62321 edition 1.0:2008 in clause 8/9/10, by microwave digestion until the tested samples are totally dissolved and determined by ICP-OES.	2 ppm
Mercury (Hg) content	With reference to IEC 62321 edition 1.0:2008 in clause 7, by microwave digestion until the tested samples are totally dissolved and determined by ICP-OES.	2 ppm

TO BE CONTINUED



TEST REPORT

NUMBER: SHAH00257471

TESTS CONDUCTED

<u>Testing Item</u>	<u>Testing Method</u>	<u>Reporting Limit</u>
Chromium VI (Cr^{6+}) content	With reference to IEC 62321 edition 1.0:2008 in annex C, by alkaline digestion and determined by UV-Vis spectrophotometer.	1 ppm
Polybrominated Biphenyls (PBBs)	With reference to IEC 62321 edition 1.0:2008 in annex A, by solvent extraction and determined by GC-MSD and further HPLC confirmation when necessary.	5 ppm
Polybrominated Diphenyl Ethers (PBDEs)	With reference to IEC 62321 edition 1.0:2008 in annex A, by solvent extraction and determined by GC-MSD and further HPLC confirmation when necessary.	5 ppm

Remark: Reporting limit = Quantitation limit of analyte in sample

TO BE CONTINUED

TEST REPORT

NUMBER: SHAH00257471

TESTS CONDUCTED

(IV) Measurement Flowchart:

Test For Cd/Pb/Hg/Chromium (VI)/PBBS/PBDEs Contents
 Reference Standard: IEC 62321 edition 1.0:2008

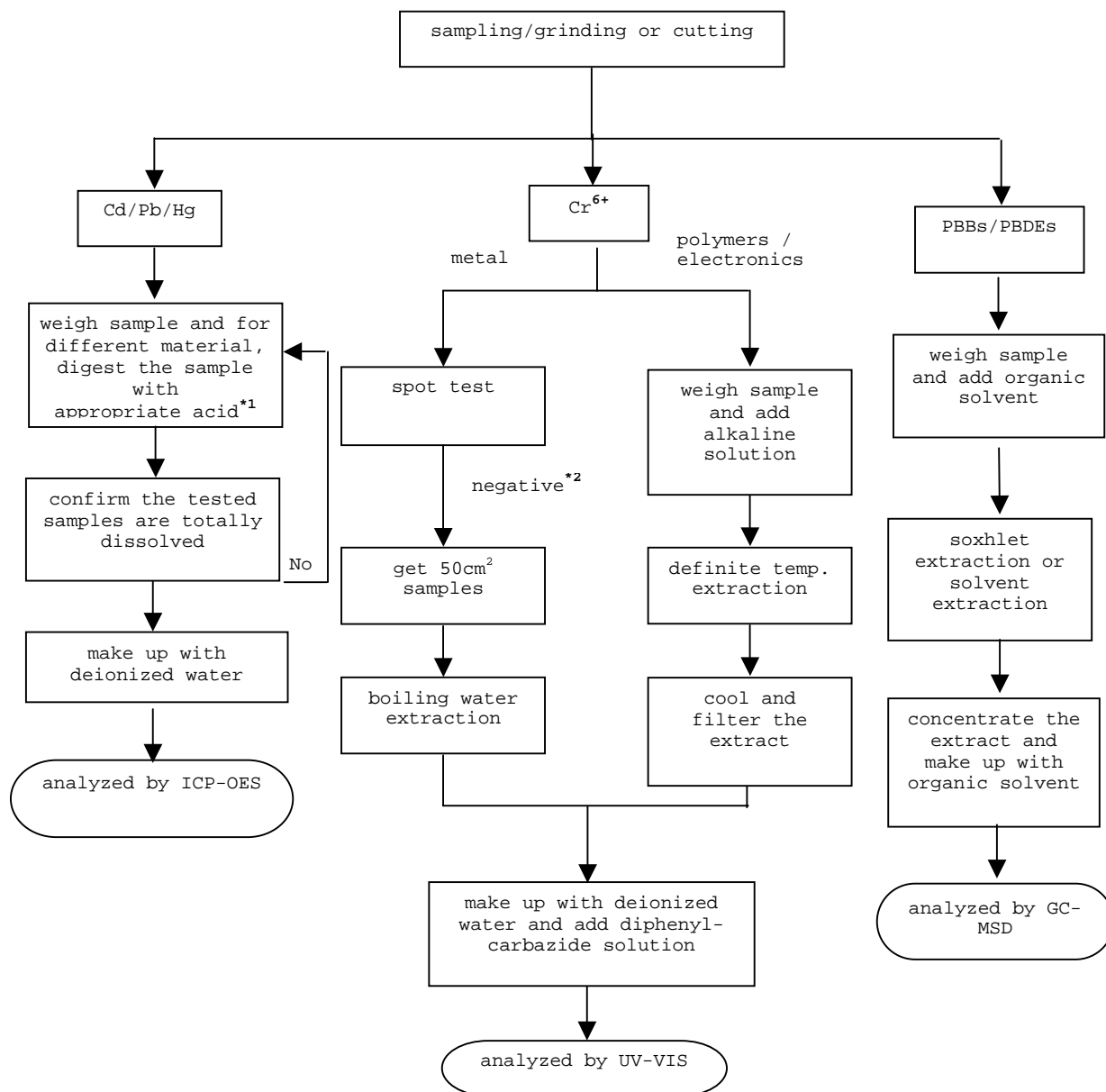

 TO BE CONTINUED



TEST REPORT

NUMBER: SHAH00257471

TESTS CONDUCTED

REMARKS:

*1: List of appropriate acid:

<u>Material</u>	<u>Acid added for digestion</u>
Polymers	HNO ₃ , HCl, HF, H ₂ O ₂ , H ₃ BO ₃
Metals	HNO ₃ , HCl, HF
Electronics	HNO ₃ , HCl, H ₂ O ₂ , HBF ₄

*2: If the result of spot test is positive, Chromium VI would be determined as detected.

TO BE CONTINUED

TEST REPORT

NUMBER: SHAH00257471

TESTS CONDUCTED

2 (I) Test Result Summary :

<u>Testing Item</u>	<u>Result (ppm)</u>
Halogen Content	
Fluorine (F)	ND
Chlorine (Cl)	ND
Bromine (Br)	ND
Iodine (I)	ND

Remarks: ppm = Parts per million based on weight of tested sample =
mg/kg

ND = Not detected

(II) Test Method:

<u>Testing Item</u>	<u>Testing Method</u>	<u>Reporting Limit</u>
Halogen Content	With reference to EN 14582:2007 by combustion flask with oxygen and determined by ion chromatography	50 ppm

Remark: Reporting limit = Quantitation limit of analyte in sample

Date Sample Received : Mar.11, 2011

Testing Period : Mar.11, 2011 to Mar 16, 2011

TO BE CONTINUED

TEST REPORT

NUMBER: SHAH00257471

TESTS CONDUCTED

(III) Measurement Flowchart:

Test For Halogen Content
Reference Standard: EN 14582

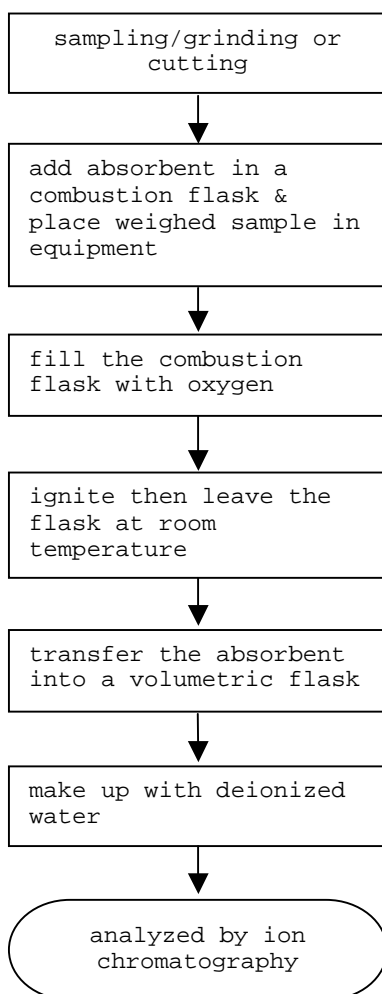

TO BE CONTINUED

TEST REPORT

NUMBER: SHAH00257471

TESTS CONDUCTED



END OF REPORT

Table 2. Part Numbers for 216P-HF

Total Parts	Raw Material Description	Raw Material Part Number	Product Part Number
1	OVERCAP	934-078	0216001.MXR20P 0216002.MXR22P 0216004.MXR6P 0216005.MXR7P 021606.3MXR8P 02163.15MXR11P 021602.5MXR23P 021601.6MXR24P
2	OVERCAP	C030210	0216008.MXR9P 0216010.MXR10P
3	CAP	910-553	0216001.MXR20P 0216002.MXR22P 0216004.MXR6P 0216005.MXR7P 021606.3MXR8P 02163.15MXR11P 021602.5MXR23P 021601.6MXR24P
4	CAP	910-556	0216008.MXR9P 0216010.MXR10P
5	Solder	692539-002	0216001.MXR20P 0216002.MXR22P 0216004.MXR6P 0216005.MXR7P 021606.3MXR8P 0216008.MXR9P 0216010.MXR10P 02163.15MXR11P 021602.5MXR23P 021601.6MXR24P
6	Sand	091251	0216001.MXR20P 0216002.MXR22P 0216004.MXR6P 0216005.MXR7P 021606.3MXR8P 0216008.MXR9P 0216010.MXR10P 02163.15MXR11P 021602.5MXR23P 021601.6MXR24P
7	Wire	082XXX	0216001.MXR20P 0216002.MXR22P 0216004.MXR6P 0216005.MXR7P 021606.3MXR8P 0216008.MXR9P 0216010.MXR10P
8	Body	909-455	0216001.MXR20P 0216002.MXR22P 0216004.MXR6P 0216005.MXR7P 021606.3MXR8P 0216008.MXR9P 0216010.MXR10P 02163.15MXR11P 021602.5MXR23P 021601.6MXR24P
9	INK	425631	021601.6MXR24P
10	INK	425632	0216005.MXR7P
11	INK	425633	0216010.MXR10P 021602.5MXR23P
12	INK	425634	0216001.MXR20P
13	INK	425635	0216004.MXR6P
14	INK	425636	021606.3MXR8P
15	INK	425637	0216008.MXR9P
16	INK	425639	0216002.MXR22P
17	INK	425641	02163.15MXR11P
18	INK	425645	021602.5MXR23P 02163.15MXR11P 021601.6MXR24P