



ICP Test Report Certification Packet

Company name: Littelfuse, Inc.

Product Series: 3AB Cartridge

Product #: 322xxxP Series

Issue Date: January 4, 2014

It is hereby certified by Littelfuse, Inc. that there is neither RoHS (EU Directive 2002/95/EC)-restricted substance nor such use, for materials to be used for unit parts, for packing/packaging materials, and for additives and the like in the manufacturing processes.

In addition, it is hereby reported to you that the parts and sub-materials, the materials to be used for unit parts, the packing/packaging materials, and the additives and the like in the manufacturing processes, are all composed of the following components.

JORDANUFF H. CABILAN

Issued by: _____
[Global EHS Engineer]

(1) Parts, sub-materials and unit parts

This document covers the 3AB Cartridge RoHS-Compliant series products manufactured by Littelfuse, Inc.

< Raw Materials Used
Please see Table 1

(2) The ICP data on all measurable substances

Please see appropriate pages as identified in Table 1

Remarks :

12A and above are RoHS compliant but not Pb Free Element used in these amperages is the 275 Pico Fuse, please see the 275 ICP test report for further information.

Table 1: List of Raw Materials covered by this report

Item No.	Raw Material Part Number	Raw Material Description	Page(s)
1	910-005	Fuse Cap (Base & Plating)	3-10
2	909-165	Body-Ceramic	11-39
3	87244	Adhesive (HMA)	40-48
4	082xxx	Wire-Ag plated Cu	49-53
5	082xxx	Wire-5% weight Ag Clad Cu	54-57
6	692535-003	Solder	58-63
7	90142	Filler-Sand	64-70
8	425907	Ink- Green	71-81
9	909-448	Body-Ceramic	82-89
10	10-1185 (497xxx)	Element – Cu Clad Fe 58 Ni Ag	90-94
11	692321	Solder	95-100
12	910-xxx (910-272/910-023)	Cap & Lead Assembly	101-106
13	087229 HF	Epoxy Green Powder Coating	107-117

Test Report

No. CANEC1317187402

Date: 12 Nov 2013

Page 1 of 4

DONGGUAN XINHAI METAL PRODUCTS CO.,LTD

HENGZENG ROAD ZENGTIAN CHANGAN TOWN DONGGUAN CITY GUANGDONG PROVINCE
CHINA

The following sample(s) was/were submitted and identified on behalf of the clients as : FUSE CAP

SGS Job No. : CP13-057503 - SZ
Client Ref. Info. : H65 ,Ni
Date of Sample Received : 06 Nov 2013
Testing Period : 06 Nov 2013 - 12 Nov 2013
Test Requested : Selected test(s) as requested by client.
Test Method : Please refer to next page(s).
Test Results : Please refer to next page(s).

Signed for and on behalf of
SGS-CSTC Ltd.



Merry Lv
Approved Signatory

This document is issued by the Company subject to its General Conditions of Service printed overleaf, available on request or accessible at <http://www.sgs.com/en/Terms-and-Conditions.aspx> and, for electronic format documents, subject to Terms and Conditions for Electronic Documents at <http://www.sgs.com/en/Terms-and-Conditions/Terms-e-Document.aspx>. Attention is drawn to the limitation of liability, indemnification and jurisdiction issues defined therein. Any holder of this document is advised that information contained herein reflects the Company's findings at the time of its intervention only and within the limits of Client's instructions, if any. The Company's sole responsibility is to its Client and this document does not exonerate parties to a transaction from exercising all their rights and obligations under the transaction documents. This document cannot be reproduced except in full without prior written approval of the Company. Any unauthorized alteration, forgery or falsification of the content or appearance of this document is unlawful and offenders may be prosecuted to the fullest extent of the law. Unless otherwise stated the results shown in this test report refer only to the sample(s) tested.

Test Report

No. CANEC1317187402

Date: 12 Nov 2013

Page 2 of 4

Test Results :

Test Part Description :

Specimen No.	SGS Sample ID	Description
1	CAN13-171874.002	Silvery plating on metal

Remarks :

- (1) 1 mg/kg = 1 ppm = 0.0001%
- (2) MDL = Method Detection Limit
- (3) ND = Not Detected (< MDL)
- (4) "-" = Not Regulated

Elementary Analysis

Test Method : (1)Determination of Cadmium and Lead by ICP-OES after application of modified surface etching digestion based on IEC62321-5:2013
 (2)Determination of Mercury by ICP-OES after application of modified surface etching digestion based on IEC 62321-4:2013
 (3)With reference to IEC 62321:2008, determination of Hexavalent Chromium by spot test / Colorimetric Method using UV-Vis.

Test Item(s)	Unit	MDL	002
Cadmium (Cd)	mg/kg	10	ND
Lead (Pb)	mg/kg	10	ND
Mercury (Hg)	mg/kg	10	ND
Hexavalent Chromium (CrVI)	-	◇	Negative

Notes :

- (1)◇Spot-test:
 Negative = Absence of CrVI coating, Positive = Presence of CrVI coating;
 (The tested sample should be further verified by boiling-water-extraction method if the spot test result is Negative or cannot be confirmed.)
- ◇Boiling-water-extraction:
 Negative = Absence of CrVI coating
 Positive = Presence of CrVI coating; the detected concentration in boiling-water-extraction solution is equal or greater than 0.02 mg/kg with 50 cm² sample surface area.
 Information on storage conditions and production date of the tested sample is unavailable and thus results of Cr(VI) represent status of the sample at the time of testing.

This document is issued by the Company subject to its General Conditions of Service printed overleaf, available on request or accessible at <http://www.sgs.com/en/Terms-and-Conditions.aspx> and, for electronic format documents, subject to Terms and Conditions for Electronic Documents at <http://www.sgs.com/en/Terms-and-Conditions/Terms-e-Document.aspx>. Attention is drawn to the limitation of liability, indemnification and jurisdiction issues defined therein. Any holder of this document is advised that information contained herein reflects the Company's findings at the time of its intervention only and within the limits of Client's instructions, if any. The Company's sole responsibility is to its Client and this document does not exonerate parties to a transaction from exercising all their rights and obligations under the transaction documents. This document cannot be reproduced except in full, without prior written approval of the Company. Any unauthorized alteration, forgery or falsification of the content or appearance of this document is unlawful and offenders may be prosecuted to the fullest extent of the law. Unless otherwise stated the results shown in this test report refer only to the sample(s) tested.

ATTACHMENTS

Plating Pb/Cd/Hg/Cr⁶⁺ Testing Flow Chart

- 1) Name of the person who made testing: Michael Tso
- 2) Name of the person in charge of testing: Adams Yu

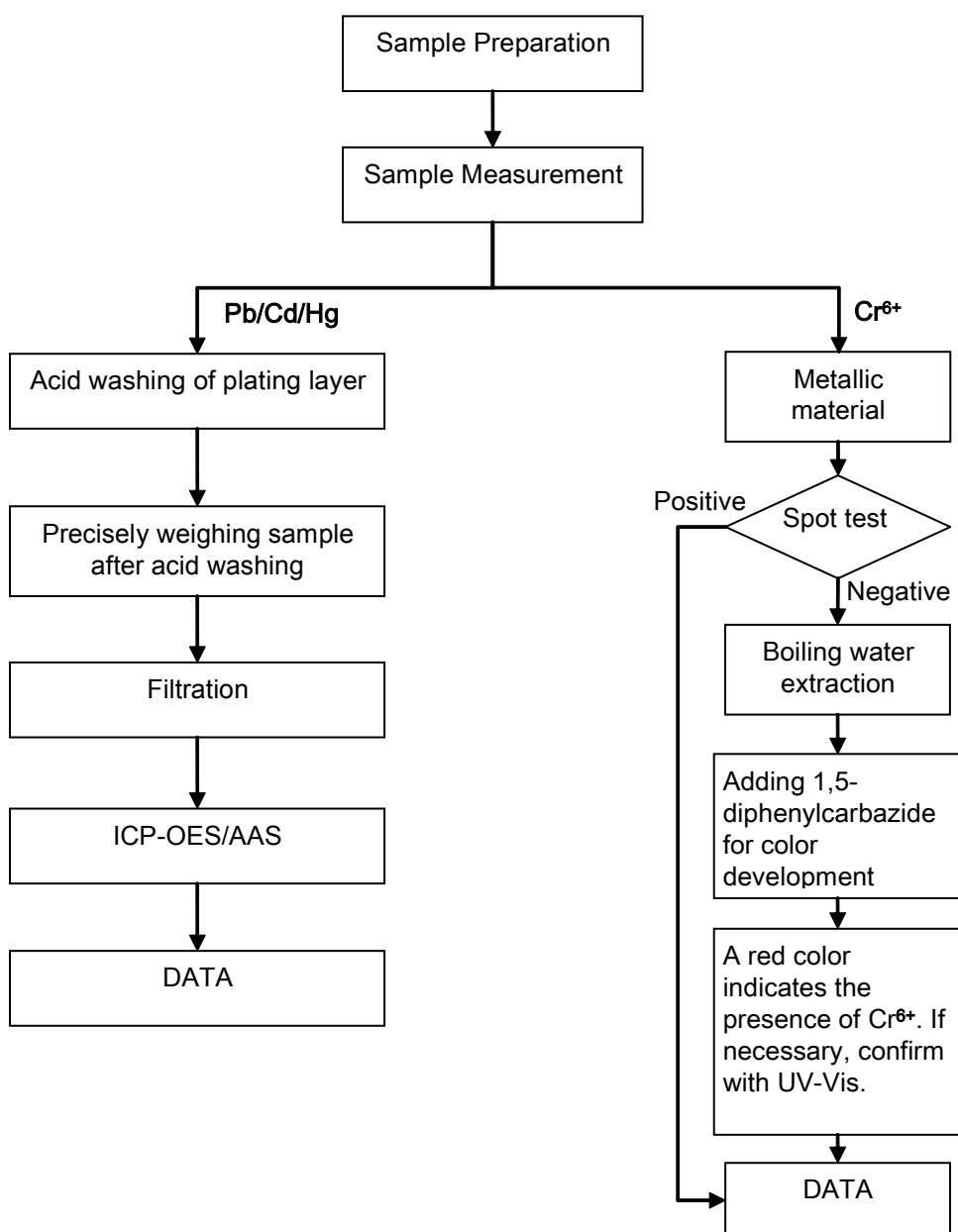

This document is issued by the Company subject to its General Conditions of Service printed overleaf, available on request or accessible at <http://www.sgs.com/en/Terms-and-Conditions.aspx> and, for electronic format documents, subject to Terms and Conditions for Electronic Documents at <http://www.sgs.com/en/Terms-and-Conditions/Terms-e-Document.aspx>. Attention is drawn to the limitation of liability, indemnification and jurisdiction issues defined therein. Any holder of this document is advised that information contained herein reflects the Company's findings at the time of its intervention only and within the limits of Client's instructions, if any. The Company's sole responsibility is to its Client and this document does not exonerate parties to a transaction from exercising all their rights and obligations under the transaction documents. This document cannot be reproduced except in full without prior written approval of the Company. Any unauthorized alteration, forgery or falsification of the content or appearance of this document is unlawful and offenders may be prosecuted to the fullest extent of the law. Unless otherwise stated the results shown in this test report refer only to the sample(s) tested.

Test Report

No. CANEC1317187402

Date: 12 Nov 2013

Page 4 of 4

Sample photo:



SGS authenticate the photo on original report only

*** End of Report ***

This document is issued by the Company subject to its General Conditions of Service printed overleaf, available on request or accessible at <http://www.sgs.com/en/Terms-and-Conditions.aspx> and, for electronic format documents, subject to Terms and Conditions for Electronic Documents at <http://www.sgs.com/en/Terms-and-Conditions/Terms-e-Document.aspx>. Attention is drawn to the limitation of liability, indemnification and jurisdiction issues defined therein. Any holder of this document is advised that information contained herein reflects the Company's findings at the time of its intervention only and within the limits of Client's instructions, if any. The Company's sole responsibility is to its Client and this document does not exonerate parties to a transaction from exercising all their rights and obligations under the transaction documents. This document cannot be reproduced except in full without prior written approval of the Company. Any unauthorized alteration, forgery or falsification of the content or appearance of this document is unlawful and offenders may be prosecuted to the fullest extent of the law. Unless otherwise stated the results shown in this test report refer only to the sample(s) tested.

Test Report

No. CANEC1317187401

Date: 12 Nov 2013

Page 1 of 4

DONGGUAN XINHAI METAL PRODUCTS CO.,LTD

HENGZENG ROAD ZENGtian CHANGAN TOWN DONGGUAN CITY GUANGDONG PROVINCE
CHINA

The following sample(s) was/were submitted and identified on behalf of the clients as : FUSE CAP

SGS Job No. : CP13-057503 - SZ
Client Ref. Info. : H65 ,Ni
Date of Sample Received : 06 Nov 2013
Testing Period : 06 Nov 2013 - 12 Nov 2013
Test Requested : Selected test(s) as requested by client.
Test Method : Please refer to next page(s).
Test Results : Please refer to next page(s).

Signed for and on behalf of
SGS-CSTC Ltd.



Merry Lv
Approved Signatory

This document is issued by the Company subject to its General Conditions of Service printed overleaf, available on request or accessible at <http://www.sgs.com/en/Terms-and-Conditions.aspx> and, for electronic format documents, subject to Terms and Conditions for Electronic Documents at <http://www.sgs.com/en/Terms-and-Conditions/Terms-e-Document.aspx>. Attention is drawn to the limitation of liability, indemnification and jurisdiction issues defined therein. Any holder of this document is advised that information contained herein reflects the Company's findings at the time of its intervention only and within the limits of Client's instructions, if any. The Company's sole responsibility is to its Client and this document does not exonerate parties to a transaction from exercising all their rights and obligations under the transaction documents. This document cannot be reproduced except in full without prior written approval of the Company. Any unauthorized alteration, forgery or falsification of the content or appearance of this document is unlawful and offenders may be prosecuted to the fullest extent of the law. Unless otherwise stated the results shown in this test report refer only to the sample(s) tested.

Test Report

No. CANEC1317187401

Date: 12 Nov 2013

Page 2 of 4

Test Results :

Test Part Description :

Specimen No.	SGS Sample ID	Description
1	CAN13-171874.001	Silvery plated metal

Remarks :

- (1) 1 mg/kg = 1 ppm = 0.0001%
- (2) MDL = Method Detection Limit
- (3) ND = Not Detected (< MDL)
- (4) "-" = Not Regulated

Elementary Analysis

Test Method : (1)With reference to IEC 62321-5:2013, determination of Cadmium by ICP-OES.
 (2)With reference to IEC 62321-5:2013, determination of Lead by ICP-OES.
 (3)With reference to IEC 62321-4:2013, determination of Mercury by ICP-OES.
 (4)With reference to IEC 62321:2008, determination of Hexavalent Chromium by spot test / Colorimetric Method using UV-Vis.

Test Item(s)	Unit	MDL	001
Cadmium (Cd)	mg/kg	2	ND
Lead (Pb)	mg/kg	2	ND
Mercury (Hg)	mg/kg	2	ND
Hexavalent Chromium (CrVI)	-	◇	Negative

Notes :

- (1)◇Spot-test:
 Negative = Absence of CrVI coating, Positive = Presence of CrVI coating;
 (The tested sample should be further verified by boiling-water-extraction method if the spot test result is Negative or cannot be confirmed.)
- ◇Boiling-water-extraction:
 Negative = Absence of CrVI coating
 Positive = Presence of CrVI coating; the detected concentration in boiling-water-extraction solution is equal or greater than 0.02 mg/kg with 50 cm² sample surface area.
 Information on storage conditions and production date of the tested sample is unavailable and thus results of Cr(VI) represent status of the sample at the time of testing.

This document is issued by the Company subject to its General Conditions of Service printed overleaf, available on request or accessible at <http://www.sgs.com/en/Terms-and-Conditions.aspx> and, for electronic format documents, subject to Terms and Conditions for Electronic Documents at <http://www.sgs.com/en/Terms-and-Conditions/Terms-e-Document.aspx>. Attention is drawn to the limitation of liability, indemnification and jurisdiction issues defined therein. Any holder of this document is advised that information contained herein reflects the Company's findings at the time of its intervention only and within the limits of Client's instructions, if any. The Company's sole responsibility is to its Client and this document does not exonerate parties to a transaction from exercising all their rights and obligations under the transaction documents. This document cannot be reproduced except in full without prior written approval of the Company. Any unauthorized alteration, forgery or falsification of the content or appearance of this document is unlawful and offenders may be prosecuted to the fullest extent of the law. Unless otherwise stated the results shown in this test report refer only to the sample(s) tested.

ATTACHMENTS

RoHS Testing Flow Chart

- 1) Name of the person who made testing: Michael Tso
- 2) Name of the person in charge of testing: Adams Yu
- 3) These samples were dissolved totally by pre-conditioning method according to below flow chart (Cr⁶⁺ test method excluded).

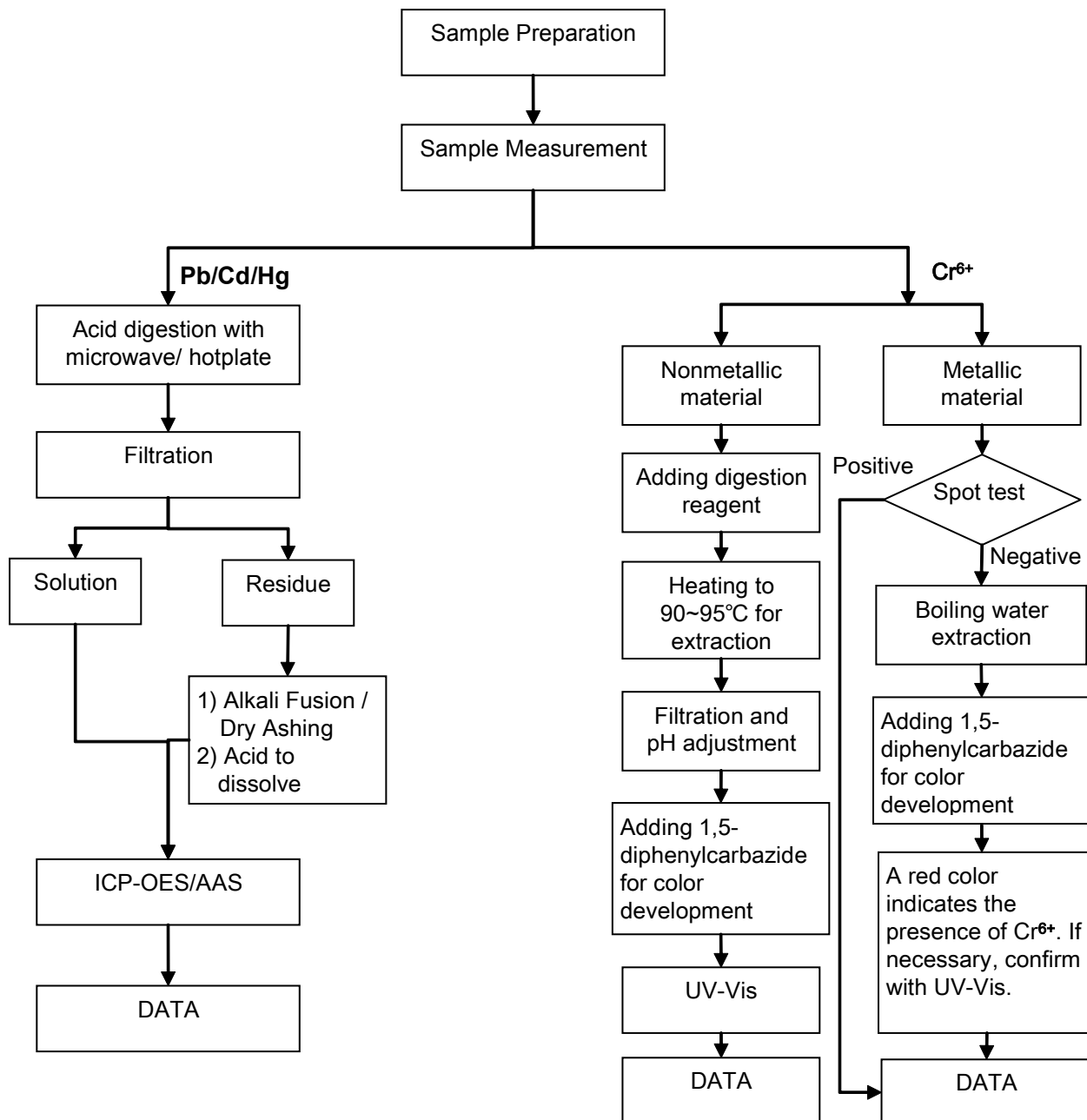

This document is issued by the Company subject to its General Conditions of Service printed overleaf, available on request or accessible at <http://www.sgs.com/en/Terms-and-Conditions.aspx> and, for electronic format documents, subject to Terms and Conditions for Electronic Documents at <http://www.sgs.com/en/Terms-and-Conditions/Terms-e-Document.aspx>. Attention is drawn to the limitation of liability, indemnification and jurisdiction issues defined therein. Any holder of this document is advised that information contained herein reflects the Company's findings at the time of its intervention only and within the limits of Client's instructions, if any. The Company's sole responsibility is to its Client and this document does not exonerate parties to a transaction from exercising all their rights and obligations under the transaction documents. This document cannot be reproduced except in full without prior written approval of the Company. Any unauthorized alteration, forgery or falsification of the content or appearance of this document is unlawful and offenders may be prosecuted to the fullest extent of the law. Unless otherwise stated the results shown in this test report refer only to the sample(s) tested.

Test Report

No. CANEC1317187401

Date: 12 Nov 2013

Page 4 of 4

Sample photo:



SGS authenticate the photo on original report only

*** End of Report ***

This document is issued by the Company subject to its General Conditions of Service printed overleaf, available on request or accessible at <http://www.sgs.com/en/Terms-and-Conditions.aspx> and, for electronic format documents, subject to Terms and Conditions for Electronic Documents at <http://www.sgs.com/en/Terms-and-Conditions/Terms-e-Document.aspx>. Attention is drawn to the limitation of liability, indemnification and jurisdiction issues defined therein. Any holder of this document is advised that information contained herein reflects the Company's findings at the time of its intervention only and within the limits of Client's instructions, if any. The Company's sole responsibility is to its Client and this document does not exonerate parties to a transaction from exercising all their rights and obligations under the transaction documents. This document cannot be reproduced except in full without prior written approval of the Company. Any unauthorized alteration, forgery or falsification of the content or appearance of this document is unlawful and offenders may be prosecuted to the fullest extent of the law. Unless otherwise stated the results shown in this test report refer only to the sample(s) tested.

Test Report

No. : CE/2013/13191 Date : 2013/01/21 Page : 1 of 29

CERAMTEC GMBH

GESCHAFTSBEREICH MULTIFUNKTIONSKERAMIK, LUITPOLDSTRABE 15, 91207 LAUF



The following sample(s) was/were submitted and identified by/on behalf of the client as:

Sample Description : CERAMIC
Style/Item No. : C610
Sample Receiving Date : 2013/1/14
Testing Period : 2013/1/14 TO 2013/01/21

Test Result(s) : Please refer to next page(s).

Conclusion : Based on the performed tests on submitted samples, the test results of Cadmium, Lead, Mercury, Hexavalent Chromium Cr(VI), PBBs and PBDEs comply with the limits as set by RoHS Directive 2011/65/EU Annex II; recasting 2002/95/EC.

Chenyu Kung / Operation Manager
Signed for and on behalf of
SGS TAIWAN LTD.
Chemical Laboratory – Taipei

Unless otherwise stated the results shown in this test report refer only to the sample(s) tested. This test report cannot be reproduced, except in full, without prior written permission of the Company. 除非另有說明，此報告結果僅對測試之樣品負責。本報告未經本公司書面許可，不可部分複製。
This document is issued by the Company subject to its General Conditions of Service printed overleaf, available on request or accessible at www.sgs.com/terms_and_conditions.htm and, for electronic format documents, subject to Terms and Conditions for Electronic Documents at www.sgs.com/en/Terms-and-Conditions/Terms-e-Documents. Attention is drawn to the limitation of liability, indemnification and jurisdiction issues defined therein. Any holder of this document is advised that information contained hereon reflects the Company's findings at the time of its intervention only and within the limits of Client's instructions, if any. The Company's sole responsibility is to its Client and this document does not exonerate parties to a transaction from exercising all their rights and obligations under the transaction documents. This document cannot be reproduced except in full, without prior written approval of the Company. Any unauthorized alteration, forgery or falsification of the content or appearance of this document is unlawful and offenders may be prosecuted to the fullest extent of the law.

Test Report

No.: CE/2013/13191 Date: 2013/01/21 Page: 2 of 29

CERAMTEC GMBH

GESCHAFTSBEREICH MULTIFUNKTIONSKERAMIK, LUITPOLDSTRASSE 15, 91207 LAUF



Test Result(s)

PART NAME No.1 : CREAM CERAMIC

Test Item(s)	Unit	Method	MDL	Result No.1	Limit
Cadmium (Cd)	mg/kg	With reference to IEC 62321: 2008 and performed by ICP-AES.	2	n.d.	100
Lead (Pb)	mg/kg	With reference to IEC 62321: 2008 and performed by ICP-AES.	2	204	1000
Mercury (Hg)	mg/kg	With reference to IEC 62321: 2008 and performed by ICP-AES.	2	n.d.	1000
Hexavalent Chromium Cr(VI)	mg/kg	With reference to IEC 62321: 2008 and performed by UV-VIS.	2	n.d.	1000
BBP (Benzyl butyl phthalate) (CAS No.: 85-68-7)	%	With reference to EN 14372. Analysis was performed by GC/MS.	0.003	n.d.	-
DEHP (Di- (2-ethylhexyl) phthalate) (CAS No.: 117-81-7)	%	With reference to EN 14372. Analysis was performed by GC/MS.	0.003	n.d.	-
DIDP (Di-isodecyl phthalate) (CAS No.: 26761-40-0)	%	With reference to EN 14372. Analysis was performed by GC/MS.	0.01	n.d.	-
DINP (Di-isononyl phthalate) (CAS No.: 28553-12-0)	%	With reference to EN 14372. Analysis was performed by GC/MS.	0.01	n.d.	-
DNOP (Di-n-octyl phthalate) (CAS No.: 117-84-0)	%	With reference to EN 14372. Analysis was performed by GC/MS.	0.003	n.d.	-
DBP (Dibutyl phthalate) (CAS No.: 84-74-2)	%	With reference to EN 14372. Analysis was performed by GC/MS.	0.003	n.d.	-
Perfluorooctane sulfonates (PFOS-Acid, Metal Salt, Amide)	mg/kg	With reference to US EPA 3550C: 2007. Analysis was performed by LC/MS.	10	n.d.	-
PFOA (CAS No.: 335-67-1)	mg/kg	With reference to US EPA 3550C: 2007. Analysis was performed by LC/MS.	10	n.d.	-
Polychlorinated Biphenyls (PCBs) (CAS No.: 1336-36-3)	mg/kg	With reference to US EPA 3540C method. Analysis was performed by GC/MS.	0.5	n.d.	-

Unless otherwise stated the results shown in this test report refer only to the sample(s) tested. This test report cannot be reproduced, except in full, without prior written permission of the Company. 除非另有說明，此報告結果僅對測試之樣品負責。本報告未經本公司書面許可，不可部分複製。
This document is issued by the Company subject to its General Conditions of Service printed overleaf, available on request or accessible at www.sgs.com/terms_and_conditions.htm and, for electronic format documents, subject to Terms and Conditions for Electronic Documents at www.sgs.com/en/Terms-and-Conditions/Terms-e-Document. Attention is drawn to the limitation of liability, indemnification and jurisdiction issues defined therein. Any holder of this document is advised that information contained hereon reflects the Company's findings at the time of its intervention only and within the limits of Client's instructions, if any. The Company's sole responsibility is to its Client and this document does not exonerate parties to a transaction from exercising all their rights and obligations under the transaction documents. This document cannot be reproduced except in full, without prior written approval of the Company. Any unauthorized alteration, forgery or falsification of the content or appearance of this document is unlawful and offenders may be prosecuted to the fullest extent of the law.

Test Report

No. : CE/2013/13191 Date : 2013/01/21 Page : 3 of 29

CERAMTEC GMBH

GESCHAFTSBEREICH MULTIFUNKTIONSKERAMIK, LUITPOLDSTRABE 15, 91207 LAUF



Test Item(s)	Unit	Method	MDL	Result	Limit
				No.1	
Polychlorinated Terphenyls (PCTs)	mg/kg	With reference to US EPA 3540C method. Analysis was performed by GC/MS.	0.5	n.d.	-
Polychlorinated Naphthalene (PCNs)	mg/kg	With reference to US EPA 3540C method. Analysis was performed by GC/MS.	5	n.d.	-
Alkanes, C10-13, chloro (Short Chain Chlorinated Paraffins) (CAS No.: 85535-84-8)	mg/kg	With reference to US EPA 3540C method. Analysis was performed by GC/MS.	100	n.d.	-
PVC	**	Analysis was performed by FTIR and FLAME Test.	-	Negative	-
Formaldehyde (CAS No.: 50-00-0)	mg/kg	With reference to ISO 17226-1(2008). Analysis was performed by HPLC/DAD.	3	n.d.	-
Monomethyl dibromodiphenyl methane (DBBT)	mg/kg	With reference to US EPA 8270D method. Analysis was performed by GC/MS.	0.5	n.d.	-
Monomethyl dichlorodiphenyl methane (Ugilec121)	mg/kg	With reference to US EPA 8270D method. Analysis was performed by GC/MS.	0.5	n.d.	-
Monomethyl tetrachlorodiphenyl methane (Ugilec141)	mg/kg	With reference to US EPA 8270D method. Analysis was performed by GC/MS.	0.5	n.d.	-
Halogen					
Halogen-Fluorine (F) (CAS No.: 14762-94-8)	mg/kg	With reference to BS EN 14582:2007. Analysis was performed by IC.	50	n.d.	-
Halogen-Chlorine (Cl) (CAS No.: 22537-15-1)	mg/kg		50	n.d.	-
Halogen-Bromine (Br) (CAS No.: 10097-32-2)	mg/kg		50	n.d.	-
Halogen-Iodine (I) (CAS No.: 14362-44-8)	mg/kg		50	n.d.	-
Organic-tin compounds					
Tributyl Tin (TBT)	mg/kg	With reference to DIN 38407-13.	0.03	n.d.	-
Triphenyl Tin (TphT)	mg/kg	Analysis was performed by GC/FPD.	0.03	n.d.	-

Unless otherwise stated the results shown in this test report refer only to the sample(s) tested. This test report cannot be reproduced, except in full, without prior written permission of the Company. 除非另有說明，此報告結果僅針對測試之樣品負責。本報告未經本公司書面許可，不可部分複製。
This document is issued by the Company subject to its General Conditions of Service printed overleaf, available on request or accessible at www.sgs.com/terms_and_conditions.htm and, for electronic format documents, subject to Terms and Conditions for Electronic Documents at www.sgs.com/en/Terms-and-Conditions/Terms-e-Documents. Attention is drawn to the limitation of liability, indemnification and jurisdiction issues defined therein. Any holder of this document is advised that information contained hereon reflects the Company's findings at the time of its intervention only and within the limits of Client's instructions, if any. The Company's sole responsibility is to its Client and this document does not exonerate parties to a transaction from exercising all their rights and obligations under the transaction documents. This document cannot be reproduced except in full, without prior written approval of the Company. Any unauthorized alteration, forgery or falsification of the content or appearance of this document is unlawful and offenders may be prosecuted to the fullest extent of the law.

Test Report

No.: CE/2013/13191 Date: 2013/01/21 Page: 4 of 29

CERAMTEC GMBH

GESCHAFTSBEREICH MULTIFUNKTIONSKERAMIK, LUITPOLDSTRASSE 15, 91207 LAUF



Test Item(s)	Unit	Method	MDL	Result No.1	Limit
Asbestos					
Actinolite (CAS No.: 77536-66-4)	%	With reference to EPA 600/R-93/116 method. Analysis was performed by Stereo Microscope (SM), Dispersion Staining Polarized Light Microscope (DS-PLM) and X-ray Diffraction Spectrometer (XRD).	-	Negative	-
Amosite (CAS No.: 12172-73-5)	%		-	Negative	-
Anthophyllite (CAS No.: 77536-67-5)	%		-	Negative	-
Chrysotile (CAS No.: 12001-29-5)	%		-	Negative	-
Crocidolite (CAS No.: 12001-28-4)	%		-	Negative	-
Tremolite (CAS No.: 77536-68-6)	%		-	Negative	-
AZO					
1): 4-AMINODIPHENYL (CAS No.: 92-67-1)	mg/kg	With reference to LFGB 82.02-2. Analysis was performed by GC/MS.	3	n.d.	-
2): BENZIDINE (CAS No.: 92-87-5)	mg/kg	With reference to LFGB 82.02-2. Analysis was performed by GC/MS.	3	n.d.	-
3): 4-CHLORO-O-TOLUIDINE (CAS No.: 95-69-2)	mg/kg	With reference to LFGB 82.02-2. Analysis was performed by GC/MS.	3	n.d.	-
4): 2-NAPHTHYLAMINE (CAS No.: 91-59-8)	mg/kg	With reference to LFGB 82.02-2. Analysis was performed by GC/MS.	3	n.d.	-
5): O-AMINOAZOTOLUENE (CAS No.: 97-56-3)	mg/kg	With reference to LFGB 82.02-2. Analysis was performed by GC/MS.	3	n.d.	-
6): 2-AMINO-4-NITROTOLUENE (CAS No.: 99-55-8)	mg/kg	With reference to LFGB 82.02-2. Analysis was performed by GC/MS.	3	n.d.	-
7): P-CHLOROANILINE (CAS No.: 106-47-8)	mg/kg	With reference to LFGB 82.02-2. Analysis was performed by GC/MS.	3	n.d.	-
8): 2,4-DIAMINOANISOLE (CAS No.: 615-05-4)	mg/kg	With reference to LFGB 82.02-2. Analysis was performed by GC/MS.	3	n.d.	-
9): 4,4'-DIAMINODIPHENYLMETHANE (CAS No.: 101-77-9)	mg/kg	With reference to LFGB 82.02-2. Analysis was performed by GC/MS.	3	n.d.	-
10): 3,3'-DICHLOBENZIDINE (CAS No.: 91-94-1)	mg/kg	With reference to LFGB 82.02-2. Analysis was performed by GC/MS.	3	n.d.	-
11): 3,3'-DIMETHOXYBENZIDINE (CAS No.: 119-90-4)	mg/kg	With reference to LFGB 82.02-2. Analysis was performed by GC/MS.	3	n.d.	-
12): 3,3'-DIMETHYLBENZIDINE (CAS No.: 119-93-7)	mg/kg	With reference to LFGB 82.02-2. Analysis was performed by GC/MS.	3	n.d.	-

Unless otherwise stated the results shown in this test report refer only to the sample(s) tested. This test report cannot be reproduced, except in full, without prior written permission of the Company. 除非另有註明，此報告結果僅對測試之樣品負責。本報告未經本公司書面許可，不可部分複製。
This document is issued by the Company subject to its General Conditions of Service printed overleaf, available on request or accessible at www.sgs.com/terms_and_conditions.htm and, for electronic format documents, subject to Terms and Conditions for Electronic Documents at www.sgs.com/en/Terms-and-Conditions/Terms-e-Document. Attention is drawn to the limitation of liability, indemnification and jurisdiction issues defined therein. Any holder of this document is advised that information contained hereon reflects the Company's findings at the time of its intervention only and within the limits of Client's instructions, if any. The Company's sole responsibility is to its Client and this document does not exonerate parties to a transaction from exercising all their rights and obligations under the transaction documents. This document cannot be reproduced except in full, without prior written approval of the Company. Any unauthorized alteration, forgery or falsification of the content or appearance of this document is unlawful and offenders may be prosecuted to the fullest extent of the law.

Test Report

No. : CE/2013/13191 Date : 2013/01/21 Page : 5 of 29

CERAMTEC GMBH

GESCHAFTSBEREICH MULTIFUNKTIONSKERAMIK, LUITPOLDSTRABE 15, 91207 LAUF



Test Item(s)	Unit	Method	MDL	Result	Limit
				No.1	
13): 3,3'-DIMETHYL-4,4'-DIAMINODIPHENYLMETHANE (CAS No.: 838-88-0)	mg/kg	With reference to LFGB 82.02-2. Analysis was performed by GC/MS.	3	n.d.	-
14): P-CRESIDINE (2-METHOXY-5-METHYLANILINE) (CAS No.: 120-71-8)	mg/kg	With reference to LFGB 82.02-2. Analysis was performed by GC/MS.	3	n.d.	-
15): 4,4'-METHYLENE-BIS-(2-CHLOROANILINE) (CAS No.: 101-14-4)	mg/kg	With reference to LFGB 82.02-2. Analysis was performed by GC/MS.	3	n.d.	-
16): 4,4'-OXYDIANILINE (CAS No.: 101-80-4)	mg/kg	With reference to LFGB 82.02-2. Analysis was performed by GC/MS.	3	n.d.	-
17): 4,4'-THIODIANILINE (CAS No.: 139-65-1)	mg/kg	With reference to LFGB 82.02-2. Analysis was performed by GC/MS.	3	n.d.	-
18): O-TOLUIDINE (CAS No.: 95-53-4)	mg/kg	With reference to LFGB 82.02-2. Analysis was performed by GC/MS.	3	n.d.	-
19): 2,4-TOLUYLENEDIAMINE (CAS No.: 95-80-7)	mg/kg	With reference to LFGB 82.02-2. Analysis was performed by GC/MS.	3	n.d.	-
20): 2,4,5-TRIMETHYLANILINE (CAS No.: 137-17-7)	mg/kg	With reference to LFGB 82.02-2. Analysis was performed by GC/MS.	3	n.d.	-
21): O-ANISIDINE (CAS No.: 90-04-0)	mg/kg	With reference to LFGB 82.02-2. Analysis was performed by GC/MS.	3	n.d.	-
22): P-AMINOAZOBENZENE (CAS No.: 60-09-3)	mg/kg	With reference to LFGB 82.02-2. Analysis was performed by GC/MS.	3	n.d.	-
23): 2,4-XYLIDINE (CAS No.: 95-68-1)	mg/kg	With reference to LFGB 82.02-2. Analysis was performed by GC/MS.	3	n.d.	-
24): 2,6-XYLIDINE (CAS No.: 87-62-7)	mg/kg	With reference to LFGB 82.02-2. Analysis was performed by GC/MS.	3	n.d.	-
CFC's (Chlorofluorocarbons)					
Group I					
Chlorofluorocarbon-11 (CAS No.: 75-69-4)	mg/kg	With reference to US EPA 5021 method. Analysis was performed by GC/MS.	1	n.d.	-
Chlorofluorocarbon-12 (CAS No.: 75-71-8)	mg/kg	With reference to US EPA 5021 method. Analysis was performed by GC/MS.	1	n.d.	-

Unless otherwise stated the results shown in this test report refer only to the sample(s) tested. This test report cannot be reproduced, except in full, without prior written permission of the Company. 除非另有說明，此報告結果僅針對測試之樣品負責。本報告未經本公司書面許可，不可部分複製。
This document is issued by the Company subject to its General Conditions of Service printed overleaf, available on request or accessible at www.sgs.com/terms_and_conditions.htm and, for electronic format documents, subject to Terms and Conditions for Electronic Documents at www.sgs.com/en/Terms-and-Conditions/Terms-e-Documents. Attention is drawn to the limitation of liability, indemnification and jurisdiction issues defined therein. Any holder of this document is advised that information contained hereon reflects the Company's findings at the time of its intervention only and within the limits of Client's instructions, if any. The Company's sole responsibility is to its Client and this document does not exonerate parties to a transaction from exercising all their rights and obligations under the transaction documents. This document cannot be reproduced except in full, without prior written approval of the Company. Any unauthorized alteration, forgery or falsification of the content or appearance of this document is unlawful and offenders may be prosecuted to the fullest extent of the law.

Test Report

No. : CE/2013/13191 Date : 2013/01/21 Page : 6 of 29

CERAMTEC GMBH

GESCHAFTSBEREICH MULTIFUNKTIONSKERAMIK, LUITPOLDSTRASSE 15, 91207 LAUF



Test Item(s)	Unit	Method	MDL	Result	Limit
				No.1	
Chlorofluorocarbon-113 (CAS No.: 76-13-1)	mg/kg	With reference to US EPA 5021 method. Analysis was performed by GC/MS.	1	n.d.	-
Chlorofluorocarbon-114 (CAS No.: 76-14-2)	mg/kg	With reference to US EPA 5021 method. Analysis was performed by GC/MS.	1	n.d.	-
Chlorofluorocarbon-115 (CAS No.: 76-15-3)	mg/kg	With reference to US EPA 5021 method. Analysis was performed by GC/MS.	1	n.d.	-
Group III					
Chlorofluorocarbon-13 (CAS No.: 75-72-9)	mg/kg	With reference to US EPA 5021 method. Analysis was performed by GC/MS.	1	n.d.	-
Chlorofluorocarbon-111 (CAS No.: 354-56-3)	mg/kg	With reference to US EPA 5021 method. Analysis was performed by GC/MS.	1	n.d.	-
Chlorofluorocarbon-112 (CAS No.: 76-12-0)	mg/kg	With reference to US EPA 5021 method. Analysis was performed by GC/MS.	1	n.d.	-
Chlorofluorocarbon-211 (CAS No.: 422-78-6)	mg/kg	With reference to US EPA 5021 method. Analysis was performed by GC/MS.	1	n.d.	-
Chlorofluorocarbon-212 (CAS No.: 3182-26-1)	mg/kg	With reference to US EPA 5021 method. Analysis was performed by GC/MS.	1	n.d.	-
Chlorofluorocarbon-213 (CAS No.: 2354-06-5)	mg/kg	With reference to US EPA 5021 method. Analysis was performed by GC/MS.	1	n.d.	-
Chlorofluorocarbon-214 (CAS No.: 29255-31-0)	mg/kg	With reference to US EPA 5021 method. Analysis was performed by GC/MS.	1	n.d.	-
Chlorofluorocarbon-215 (CAS No.: 4259-43-2)	mg/kg	With reference to US EPA 5021 method. Analysis was performed by GC/MS.	1	n.d.	-

Unless otherwise stated the results shown in this test report refer only to the sample(s) tested. This test report cannot be reproduced, except in full, without prior written permission of the Company. 除非另有說明，此報告結果僅對測試之樣品負責。本報告未經本公司書面許可，不可部分複製。
This document is issued by the Company subject to its General Conditions of Service printed overleaf, available on request or accessible at www.sgs.com/terms_and_conditions.htm and, for electronic format documents, subject to Terms and Conditions for Electronic Documents at www.sgs.com/en/Terms-and-Conditions/Terms-e-Document. Attention is drawn to the limitation of liability, indemnification and jurisdiction issues defined therein. Any holder of this document is advised that information contained hereon reflects the Company's findings at the time of its intervention only and within the limits of Client's instructions, if any. The Company's sole responsibility is to its Client and this document does not exonerate parties to a transaction from exercising all their rights and obligations under the transaction documents. This document cannot be reproduced except in full, without prior written approval of the Company. Any unauthorized alteration, forgery or falsification of the content or appearance of this document is unlawful and offenders may be prosecuted to the fullest extent of the law.

Test Report

No. : CE/2013/13191 Date : 2013/01/21 Page : 7 of 29

CERAMTEC GMBH

GESCHAFTSBEREICH MULTIFUNKTIONSKERAMIK, LUITPOLDSTRASSE 15, 91207 LAUF



Test Item(s)	Unit	Method	MDL	Result	Limit
				No.1	
Chlorofluorocarbon-216 (CAS No.: 661-97-2)	mg/kg	With reference to US EPA 5021 method. Analysis was performed by GC/MS.	1	n.d.	-
Chlorofluorocarbon-217 (CAS No.: 422-86-6)	mg/kg	With reference to US EPA 5021 method. Analysis was performed by GC/MS.	1	n.d.	-
HCFCs (Hydrochlorofluorocarbons)					
HCFC-21 (CAS No.: 75-43-4)	mg/kg	With reference to US EPA 5021 method. Analysis was performed by GC/MS.	1	n.d.	-
HCFC-22 (CAS No.: 75-45-6)	mg/kg	With reference to US EPA 5021 method. Analysis was performed by GC/MS.	1	n.d.	-
HCFC-31 (CAS No.: 593-70-4)	mg/kg	With reference to US EPA 5021 method. Analysis was performed by GC/MS.	1	n.d.	-
HCFC-121 (CAS No.: 354-14-3)	mg/kg	With reference to US EPA 5021 method. Analysis was performed by GC/MS.	1	n.d.	-
HCFC-122 (CAS No.: 354-21-2)	mg/kg	With reference to US EPA 5021 method. Analysis was performed by GC/MS.	1	n.d.	-
HCFC-123 (CAS No.: 306-83-2)	mg/kg	With reference to US EPA 5021 method. Analysis was performed by GC/MS.	1	n.d.	-
HCFC-124 (CAS No.: 2837-89-0)	mg/kg	With reference to US EPA 5021 method. Analysis was performed by GC/MS.	1	n.d.	-
HCFC-131 (CAS No.: 359-28-4)	mg/kg	With reference to US EPA 5021 method. Analysis was performed by GC/MS.	1	n.d.	-
HCFC-132b (CAS No.: 1649-08-7)	mg/kg	With reference to US EPA 5021 method. Analysis was performed by GC/MS.	1	n.d.	-

Unless otherwise stated the results shown in this test report refer only to the sample(s) tested. This test report cannot be reproduced, except in full, without prior written permission of the Company. 除非另有說明，此報告結果僅針對測試之樣品負責。本報告未經本公司書面許可，不可部分複製。
This document is issued by the Company subject to its General Conditions of Service printed overleaf, available on request or accessible at www.sgs.com/terms_and_conditions.htm and, for electronic format documents, subject to Terms and Conditions for Electronic Documents at www.sgs.com/en/Terms-and-Conditions/Terms-e-Document. Attention is drawn to the limitation of liability, indemnification and jurisdiction issues defined therein. Any holder of this document is advised that information contained hereon reflects the Company's findings at the time of its intervention only and within the limits of Client's instructions, if any. The Company's sole responsibility is to its Client and this document does not exonerate parties to a transaction from exercising all their rights and obligations under the transaction documents. This document cannot be reproduced except in full, without prior written approval of the Company. Any unauthorized alteration, forgery or falsification of the content or appearance of this document is unlawful and offenders may be prosecuted to the fullest extent of the law.

Test Report

No. : CE/2013/13191 Date : 2013/01/21 Page : 8 of 29

CERAMTEC GMBH

GESCHAFTSBEREICH MULTIFUNKTIONSKERAMIK, LUITPOLDSTRASSE 15, 91207 LAUF



Test Item(s)	Unit	Method	MDL	Result	Limit
				No.1	
HCFC-133a (CAS No.: 75-88-7)	mg/kg	With reference to US EPA 5021 method. Analysis was performed by GC/MS.	1	n.d.	-
HCFC-141b (CAS No.: 1717-00-6)	mg/kg	With reference to US EPA 5021 method. Analysis was performed by GC/MS.	1	n.d.	-
HCFC-142b (CAS No.: 75-68-3)	mg/kg	With reference to US EPA 5021 method. Analysis was performed by GC/MS.	1	n.d.	-
HCFC-221 (CAS No.: 422-26-4)	mg/kg	With reference to US EPA 5021 method. Analysis was performed by GC/MS.	1	n.d.	-
HCFC-222 (CAS No.: 422-49-1)	mg/kg	With reference to US EPA 5021 method. Analysis was performed by GC/MS.	1	n.d.	-
HCFC-223 (CAS No.: 422-52-6)	mg/kg	With reference to US EPA 5021 method. Analysis was performed by GC/MS.	1	n.d.	-
HCFC-224 (CAS No.: 422-54-8)	mg/kg	With reference to US EPA 5021 method. Analysis was performed by GC/MS.	1	n.d.	-
HCFC-225ca (CAS No.: 422-56-0)	mg/kg	With reference to US EPA 5021 method. Analysis was performed by GC/MS.	1	n.d.	-
HCFC-225cb (CAS No.: 507-55-1)	mg/kg	With reference to US EPA 5021 method. Analysis was performed by GC/MS.	1	n.d.	-
HCFC-226 (CAS No.: 431-87-8)	mg/kg	With reference to US EPA 5021 method. Analysis was performed by GC/MS.	1	n.d.	-
HCFC-231 (CAS No.: 421-94-3)	mg/kg	With reference to US EPA 5021 method. Analysis was performed by GC/MS.	1	n.d.	-
HCFC-232 (CAS No.: 460-89-9)	mg/kg	With reference to US EPA 5021 method. Analysis was performed by GC/MS.	1	n.d.	-

Unless otherwise stated the results shown in this test report refer only to the sample(s) tested. This test report cannot be reproduced, except in full, without prior written permission of the Company. 除非另有說明，此報告結果僅對測試之樣品負責。本報告未經本公司書面許可，不可部分複製。
This document is issued by the Company subject to its General Conditions of Service printed overleaf, available on request or accessible at www.sgs.com/terms_and_conditions.htm and, for electronic format documents, subject to Terms and Conditions for Electronic Documents at www.sgs.com/en/Terms-and-Conditions/Terms-e-Documents. Attention is drawn to the limitation of liability, indemnification and jurisdiction issues defined therein. Any holder of this document is advised that information contained hereon reflects the Company's findings at the time of its intervention only and within the limits of Client's instructions, if any. The Company's sole responsibility is to its Client and this document does not exonerate parties to a transaction from exercising all their rights and obligations under the transaction documents. This document cannot be reproduced except in full, without prior written approval of the Company. Any unauthorized alteration, forgery or falsification of the content or appearance of this document is unlawful and offenders may be prosecuted to the fullest extent of the law.

Test Report

No. : CE/2013/13191 Date : 2013/01/21 Page : 9 of 29

CERAMTEC GMBH

GESCHAFTSBEREICH MULTIFUNKTIONSKERAMIK, LUITPOLDSTRASSE 15, 91207 LAUF

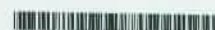

Test Item(s)	Unit	Method	MDL	Result	Limit
				No.1	
HCFC-233 (CAS No.: 7125-84-0)	mg/kg	With reference to US EPA 5021 method. Analysis was performed by GC/MS.	1	n.d.	-
HCFC-234 (CAS No.: 425-94-5)	mg/kg	With reference to US EPA 5021 method. Analysis was performed by GC/MS.	1	n.d.	-
HCFC-235 (CAS No.: 460-92-4)	mg/kg	With reference to US EPA 5021 method. Analysis was performed by GC/MS.	1	n.d.	-
HCFC-241 (CAS No.: 666-27-3)	mg/kg	With reference to US EPA 5021 method. Analysis was performed by GC/MS.	1	n.d.	-
HCFC-242 (CAS No.: 460-63-9)	mg/kg	With reference to US EPA 5021 method. Analysis was performed by GC/MS.	1	n.d.	-
HCFC-243 (CAS No.: 460-69-5)	mg/kg	With reference to US EPA 5021 method. Analysis was performed by GC/MS.	1	n.d.	-
HCFC-244	mg/kg	With reference to US EPA 5021 method. Analysis was performed by GC/MS.	1	n.d.	-
HCFC-251 (CAS No.: 421-41-0)	mg/kg	With reference to US EPA 5021 method. Analysis was performed by GC/MS.	1	n.d.	-
HCFC-252 (CAS No.: 819-00-1)	mg/kg	With reference to US EPA 5021 method. Analysis was performed by GC/MS.	1	n.d.	-
HCFC-253 (CAS No.: 460-35-5)	mg/kg	With reference to US EPA 5021 method. Analysis was performed by GC/MS.	1	n.d.	-
HCFC-261 (CAS No.: 420-97-3)	mg/kg	With reference to US EPA 5021 method. Analysis was performed by GC/MS.	1	n.d.	-
HCFC-262 (CAS No.: 421-02-03)	mg/kg	With reference to US EPA 5021 method. Analysis was performed by GC/MS.	1	n.d.	-

Unless otherwise stated the results shown in this test report refer only to the sample(s) tested. This test report cannot be reproduced, except in full, without prior written permission of the Company. 除非另有說明，此報告結果僅針對測試之樣品負責。本報告未經本公司書面許可，不可部分複製。
This document is issued by the Company subject to its General Conditions of Service printed overleaf, available on request or accessible at www.sgs.com/terms_and_conditions.htm and, for electronic format documents, subject to Terms and Conditions for Electronic Documents at www.sgs.com/en/Terms-and-Conditions/Terms-e-Document. Attention is drawn to the limitation of liability, indemnification and jurisdiction issues defined therein. Any holder of this document is advised that information contained hereon reflects the Company's findings at the time of its intervention only and within the limits of Client's instructions, if any. The Company's sole responsibility is to its Client and this document does not exonerate parties to a transaction from exercising all their rights and obligations under the transaction documents. This document cannot be reproduced except in full, without prior written approval of the Company. Any unauthorized alteration, forgery or falsification of the content or appearance of this document is unlawful and offenders may be prosecuted to the fullest extent of the law.

Test Report

No. : CE/2013/13191 Date : 2013/01/21 Page : 10 of 29

CERAMTEC GMBH

GESCHAFTSBEREICH MULTIFUNKTIONSKERAMIK, LUITPOLDSTRABE 15, 91207 LAUF



Test Item(s)	Unit	Method	MDL	Result	Limit
				No.1	
HCFC-271 (CAS No.: 430-55-7)	mg/kg	With reference to US EPA 5021 method. Analysis was performed by GC/MS.	1	n.d.	-
Halons					
Halon-1211 (CAS No.: 353-59-3)	mg/kg	With reference to US EPA 5021 method. Analysis was performed by GC/MS.	1	n.d.	-
Halon-1301 (CAS No.: 75-63-8)	mg/kg		1	n.d.	-
Halon-2402 (CAS No.: 124-73-2)	mg/kg		1	n.d.	-
CHCs (Chlorinate hydrocarbon)					
1,1,1,2-Tetrachloroethane (CAS No.: 630-20-6)	mg/kg	With reference to US EPA 5021 method. Analysis was performed by GC/MS.	1	n.d.	-
1,1,1-Trichloroethane (CAS No.: 71-55-6)	mg/kg	With reference to US EPA 5021 method. Analysis was performed by GC/MS.	1	n.d.	-
1,1,2,2-Tetrachloroethane (CAS No.: 79-34-5)	mg/kg	With reference to US EPA 5021 method. Analysis was performed by GC/MS.	1	n.d.	-
1,1,2-Trichloroethane (CAS No.: 79-00-5)	mg/kg	With reference to US EPA 5021 method. Analysis was performed by GC/MS.	1	n.d.	-
1,1-Dichloroethane (CAS No.: 75-34-3)	mg/kg	With reference to US EPA 5021 method. Analysis was performed by GC/MS.	1	n.d.	-
1,1-Dichloroethene (CAS No.: 75-35-4)	mg/kg	With reference to US EPA 5021 method. Analysis was performed by GC/MS.	1	n.d.	-
1,1-Dichloropropene (CAS No.: 563-58-6)	mg/kg	With reference to US EPA 5021 method. Analysis was performed by GC/MS.	1	n.d.	-
1,2,3-Trichloropropane (CAS No.: 96-18-4)	mg/kg	With reference to US EPA 5021 method. Analysis was performed by GC/MS.	1	n.d.	-
1,2-Dichloroethane (CAS No.: 107-06-2)	mg/kg	With reference to US EPA 5021 method. Analysis was performed by GC/MS.	1	n.d.	-

Unless otherwise stated the results shown in this test report refer only to the sample(s) tested. This test report cannot be reproduced, except in full, without prior written permission of the Company. 除非另有說明，此報告結果僅對測試之樣品負責。本報告未經本公司書面許可，不可部分複製。 This document is issued by the Company subject to its General Conditions of Service printed overleaf, available on request or accessible at www.sgs.com/terms_and_conditions.htm and, for electronic format documents, subject to Terms and Conditions for Electronic Documents at www.sgs.com/en/Terms-and-Conditions/Terms-e-Document. Attention is drawn to the limitation of liability, indemnification and jurisdiction issues defined therein. Any holder of this document is advised that information contained hereon reflects the Company's findings at the time of its intervention only and within the limits of Client's instructions, if any. The Company's sole responsibility is to its Client and this document does not exonerate parties to a transaction from exercising all their rights and obligations under the transaction documents. This document cannot be reproduced except in full, without prior written approval of the Company. Any unauthorized alteration, forgery or falsification of the content or appearance of this document is unlawful and offenders may be prosecuted to the fullest extent of the law.

Test Report

No. : CE/2013/13191 Date : 2013/01/21 Page : 11 of 29

CERAMTEC GMBH

GESCHAFTSBEREICH MULTIFUNKTIONSKERAMIK, LUITPOLDSTRABE 15, 91207 LAUF



Test Item(s)	Unit	Method	MDL	Result	Limit
				No.1	
1,2-Dichloropropane (CAS No.: 78-87-5)	mg/kg	With reference to US EPA 5021 method. Analysis was performed by GC/MS.	1	n.d.	-
1,3-Dichloropropane (CAS No.: 142-28-9)	mg/kg	With reference to US EPA 5021 method. Analysis was performed by GC/MS.	1	n.d.	-
2,2-Dichloropropane (CAS No.: 594-20-7)	mg/kg	With reference to US EPA 5021 method. Analysis was performed by GC/MS.	1	n.d.	-
Carbon tetrachloride (CAS No.: 56-23-5)	mg/kg	With reference to US EPA 5021 method. Analysis was performed by GC/MS.	1	n.d.	-
Chloroethane (CAS No.: 75-00-3)	mg/kg	With reference to US EPA 5021 method. Analysis was performed by GC/MS.	1	n.d.	-
Chloroform (CAS No.: 67-66-3)	mg/kg	With reference to US EPA 5021 method. Analysis was performed by GC/MS.	1	n.d.	-
Chloromethane (CAS No.: 74-87-3)	mg/kg	With reference to US EPA 5021 method. Analysis was performed by GC/MS.	1	n.d.	-
cis-1,2-Dichloroethene (CAS No.: 156-59-2)	mg/kg	With reference to US EPA 5021 method. Analysis was performed by GC/MS.	1	n.d.	-
cis-1,3-Dichloropropene (CAS No.: 10061-01-5)	mg/kg	With reference to US EPA 5021 method. Analysis was performed by GC/MS.	1	n.d.	-
Hexachlorobutadiene (CAS No.: 87-68-3)	mg/kg	With reference to US EPA 5021 method. Analysis was performed by GC/MS.	1	n.d.	-
Methylene Chloride (CAS No.: 75-09-2)	mg/kg	With reference to US EPA 5021 method. Analysis was performed by GC/MS.	1	n.d.	-
Tetrachloroethene (CAS No.: 127-18-4)	mg/kg	With reference to US EPA 5021 method. Analysis was performed by GC/MS.	1	n.d.	-

Unless otherwise stated the results shown in this test report refer only to the sample(s) tested. This test report cannot be reproduced, except in full, without prior written permission of the Company. 除非另有說明，此報告結果僅針對測試之樣品負責。本報告未經本公司書面許可，不可部分複製。
This document is issued by the Company subject to its General Conditions of Service printed overleaf, available on request or accessible at www.sgs.com/terms_and_conditions.htm and, for electronic format documents, subject to Terms and Conditions for Electronic Documents at www.sgs.com/en/Terms-and-Conditions/Terms-e-Document. Attention is drawn to the limitation of liability, indemnification and jurisdiction issues defined therein. Any holder of this document is advised that information contained hereon reflects the Company's findings at the time of its intervention only and within the limits of Client's instructions, if any. The Company's sole responsibility is to its Client and this document does not exonerate parties to a transaction from exercising all their rights and obligations under the transaction documents. This document cannot be reproduced except in full, without prior written approval of the Company. Any unauthorized alteration, forgery or falsification of the content or appearance of this document is unlawful and offenders may be prosecuted to the fullest extent of the law.

Test Report

No. : CE/2013/13191 Date : 2013/01/21 Page : 12 of 29

CERAMTEC GMBH

GESCHAFTSBEREICH MULTIFUNKTIONSKERAMIK, LUITPOLDSTRASSE 15, 91207 LAUF



Test Item(s)	Unit	Method	MDL	Result No.1	Limit
trans-1,2-Dichloroethene (CAS No.: 156-60-5)	mg/kg	With reference to US EPA 5021 method. Analysis was performed by GC/MS.	1	n.d.	-
trans-1,3-Dichloropropene (CAS No.: 10061-02-6)	mg/kg	With reference to US EPA 5021 method. Analysis was performed by GC/MS.	1	n.d.	-
Trichloroethylene (CAS No.: 79-01-6)	mg/kg	With reference to US EPA 5021 method. Analysis was performed by GC/MS.	1	n.d.	-
Sum of PBBs	mg/kg	With reference to IEC 62321: 2008 and performed by GC/MS.	-	n.d.	1000
Monobromobiphenyl	mg/kg		5	n.d.	-
Dibromobiphenyl	mg/kg		5	n.d.	-
Tribromobiphenyl	mg/kg		5	n.d.	-
Tetrabromobiphenyl	mg/kg		5	n.d.	-
Pentabromobiphenyl	mg/kg		5	n.d.	-
Hexabromobiphenyl	mg/kg		5	n.d.	-
Heptabromobiphenyl	mg/kg		5	n.d.	-
Octabromobiphenyl	mg/kg		5	n.d.	-
Nonabromobiphenyl	mg/kg		5	n.d.	-
Decabromobiphenyl	mg/kg		5	n.d.	-
Sum of PBDEs	mg/kg		-	n.d.	1000
Monobromodiphenyl ether	mg/kg		5	n.d.	-
Dibromodiphenyl ether	mg/kg		5	n.d.	-
Tribromodiphenyl ether	mg/kg		5	n.d.	-
Tetrabromodiphenyl ether	mg/kg		5	n.d.	-
Pentabromodiphenyl ether	mg/kg		5	n.d.	-
Hexabromodiphenyl ether	mg/kg		5	n.d.	-
Heptabromodiphenyl ether	mg/kg		5	n.d.	-
Octabromodiphenyl ether	mg/kg		5	n.d.	-
Nonabromodiphenyl ether	mg/kg		5	n.d.	-
Decabromodiphenyl ether	mg/kg		5	n.d.	-

Unless otherwise stated the results shown in this test report refer only to the sample(s) tested. This test report cannot be reproduced, except in full, without prior written permission of the Company. 除非另有說明，此報告結果僅對測試之樣品負責。本報告未經本公司書面許可，不可部分複製。
This document is issued by the Company subject to its General Conditions of Service printed overleaf, available on request or accessible at www.sgs.com/terms_and_conditions.htm and, for electronic format documents, subject to Terms and Conditions for Electronic Documents at www.sgs.com/en/Terms-and-Conditions/Terms-e-Documents. Attention is drawn to the limitation of liability, indemnification and jurisdiction issues defined therein. Any holder of this document is advised that information contained hereon reflects the Company's findings at the time of its intervention only and within the limits of Client's instructions, if any. The Company's sole responsibility is to its Client and this document does not exonerate parties to a transaction from exercising all their rights and obligations under the transaction documents. This document cannot be reproduced except in full, without prior written approval of the Company. Any unauthorized alteration, forgery or falsification of the content or appearance of this document is unlawful and offenders may be prosecuted to the fullest extent of the law.

Test Report

No. : CE/2013/13191 Date : 2013/01/21 Page : 13 of 29

CERAMTEC GMBH

GESCHAFTSBEREICH MULTIFUNKTIONSKERAMIK, LUITPOLDSTRASSE 15, 91207 LAUF



Note :

1. mg/kg = ppm ; 0.1wt% = 1000ppm
2. n.d. = Not Detected
3. MDL = Method Detection Limit
4. " - " = Not Regulated
5. ** = Qualitative analysis (No Unit)
6. Negative = Undetectable / Positive = Detectable
7. Testing range of asbestos qualitative analysis is from less than 0.1% to 100%. The judgment criterion: asbestos fibers being found is shown as "Positive"; asbestos fibers not being found is shown as "Negative".

PFOS Reference Information : POPs - (EU) 757/2010

Outlawing PFOS as substances or preparations in concentrations above 0.001% (10ppm), in semi-finished products or articles or parts at a level above 0.1%(1000ppm), in textiles or other coated materials above 1µg/m².

Unless otherwise stated the results shown in this test report refer only to the sample(s) tested. This test report cannot be reproduced, except in full, without prior written permission of the Company. 除非另有說明，此報告結果僅對測試之樣品負責。本報告未經本公司書面許可，不可部分複製。
This document is issued by the Company subject to its General Conditions of Service printed overleaf, available on request or accessible at www.sgs.com/terms_and_conditions.htm and, for electronic format documents, subject to Terms and Conditions for Electronic Documents at www.sgs.com/en/Terms-and-Conditions/Terms-e-Document. Attention is drawn to the limitation of liability, indemnification and jurisdiction issues defined therein. Any holder of this document is advised that information contained hereon reflects the Company's findings at the time of its intervention only and within the limits of Client's instructions, if any. The Company's sole responsibility is to its Client and this document does not exonerate parties to a transaction from exercising all their rights and obligations under the transaction documents. This document cannot be reproduced except in full, without prior written approval of the Company. Any unauthorized alteration, forgery or falsification of the content or appearance of this document is unlawful and offenders may be prosecuted to the fullest extent of the law.

Test Report

No. : CE/2013/13191 Date : 2013/01/21 Page : 14 of 29

CERAMTEC GMBH

GESCHAFTSBEREICH MULTIFUNKTIONSKERAMIK, LUITPOLDSTRASSE 15, 91207 LAUF



- 1) These samples were dissolved totally by pre-conditioning method according to below flow chart.
(Cr⁶⁺ test method excluded)
- 2) Name of the person who made measurement: Climbgreat Yang
- 3) Name of the person in charge of measurement: Troy Chang

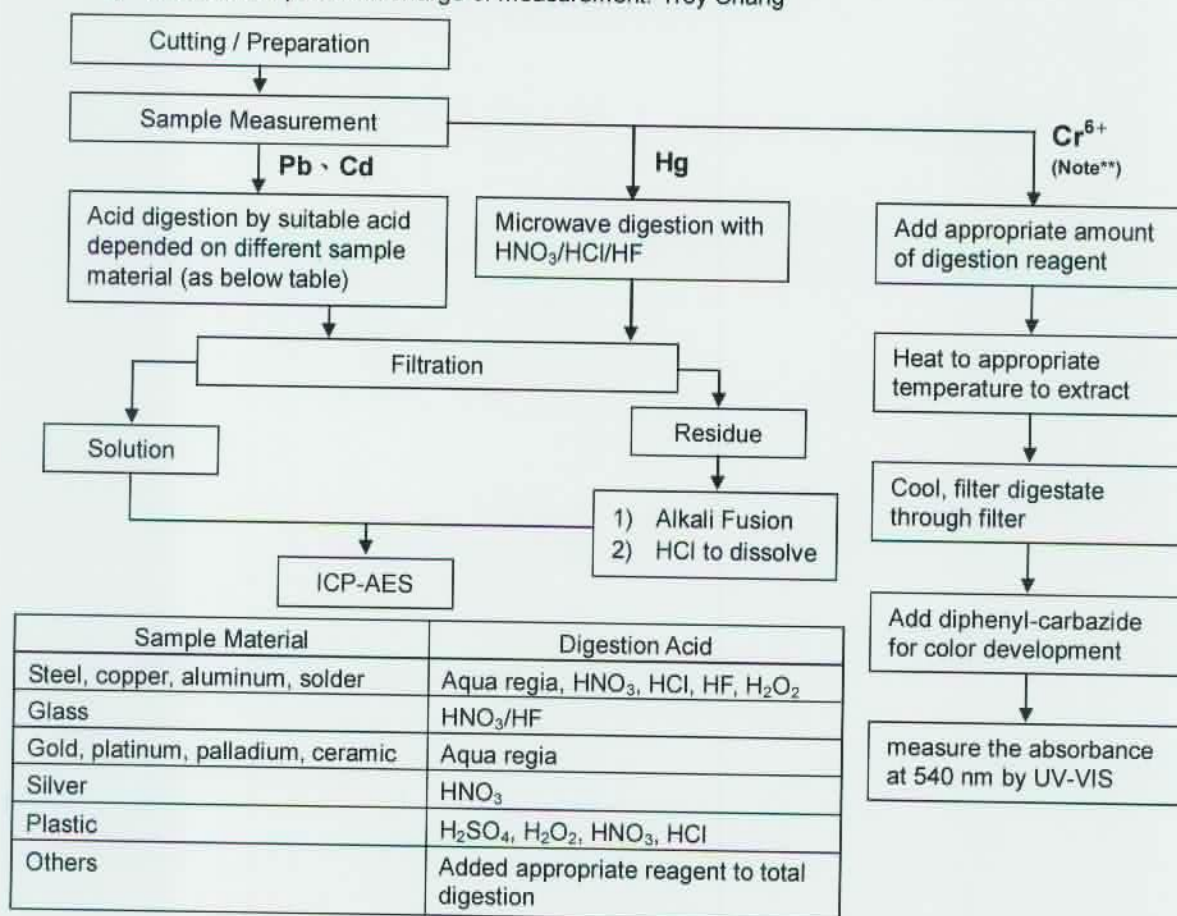

Note :** (1) For non-metallic material, add alkaline digestion reagent and heat to 90~95 °C.
(2) For metallic material, add pure water and heat to boiling.

Unless otherwise stated the results shown in this test report refer only to the sample(s) tested. This test report cannot be reproduced, except in full, without prior written permission of the Company. 除非另有說明，此報告結果僅針對測試之樣品負責。本報告未經本公司書面許可，不可部分複製。
This document is issued by the Company subject to its General Conditions of Service printed overleaf, available on request or accessible at www.sgs.com/terms_and_conditions.htm and, for electronic format documents, subject to Terms and Conditions for Electronic Documents at www.sgs.com/en/Terms-and-Conditions/Terms-e-Documents. Attention is drawn to the limitation of liability, indemnification and jurisdiction issues defined therein. Any holder of this document is advised that information contained hereon reflects the Company's findings at the time of its intervention only and within the limits of Client's instructions, if any. The Company's sole responsibility is to its Client and this document does not exonerate parties to a transaction from exercising all their rights and obligations under the transaction documents. This document cannot be reproduced except in full, without prior written approval of the Company. Any unauthorized alteration, forgery or falsification of the content or appearance of this document is unlawful and offenders may be prosecuted to the fullest extent of the law.

Test Report

No.: CE/2013/13191 Date: 2013/01/21 Page: 15 of 29

CERAMTEC GMBH

GESCHAFTSBEREICH MULTIFUNKTIONSKERAMIK, LUITPOLDSTRASSE 15, 91207 LAUF



PFOA/PFOS analytical flow chart of Ultrasonic extraction (LC/MS) procedure

- Name of the person who made measurement: Roman Wong
- Name of the person in charge of measurement: Troy Chang

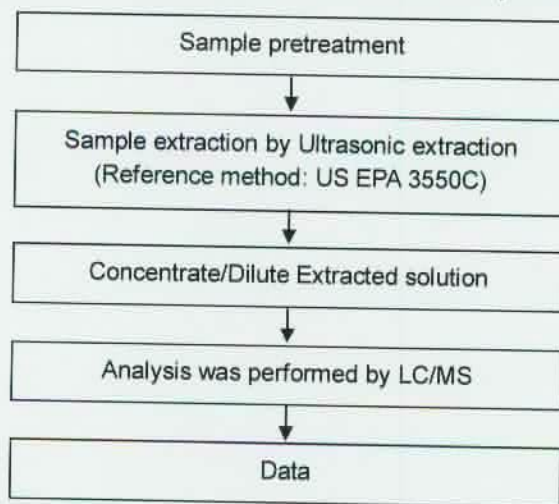

Unless otherwise stated the results shown in this test report refer only to the sample(s) tested. This test report cannot be reproduced, except in full, without prior written permission of the Company. 除非另有說明，此報告結果僅對測試之樣品負責。本報告未經本公司書面許可，不可部分複製。
 This document is issued by the Company subject to its General Conditions of Service printed overleaf, available on request or accessible at www.sgs.com/terms_and_conditions.htm and, for electronic format documents, subject to Terms and Conditions for Electronic Documents at www.sgs.com/en/Terms-and-Conditions/Terms-e-Document. Attention is drawn to the limitation of liability, indemnification and jurisdiction issues defined therein. Any holder of this document is advised that information contained hereon reflects the Company's findings at the time of its intervention only and within the limits of Client's instructions, if any. The Company's sole responsibility is to its Client and this document does not exonerate parties to a transaction from exercising all their rights and obligations under the transaction documents. This document cannot be reproduced except in full, without prior written approval of the Company. Any unauthorized alteration, forgery or falsification of the content or appearance of this document is unlawful and offenders may be prosecuted to the fullest extent of the law.

Test Report

No. : CE/2013/13191 Date : 2013/01/21 Page : 16 of 29

CERAMTEC GMBH

GESCHAFTSBEREICH MULTIFUNKTIONSKERAMIK, LUITPOLDSTRABE 15, 91207 LAUF



PCTs analytical flow chart

- Name of the person who made measurement: Barry Tseng
- Name of the person in charge of measurement: Troy Chang

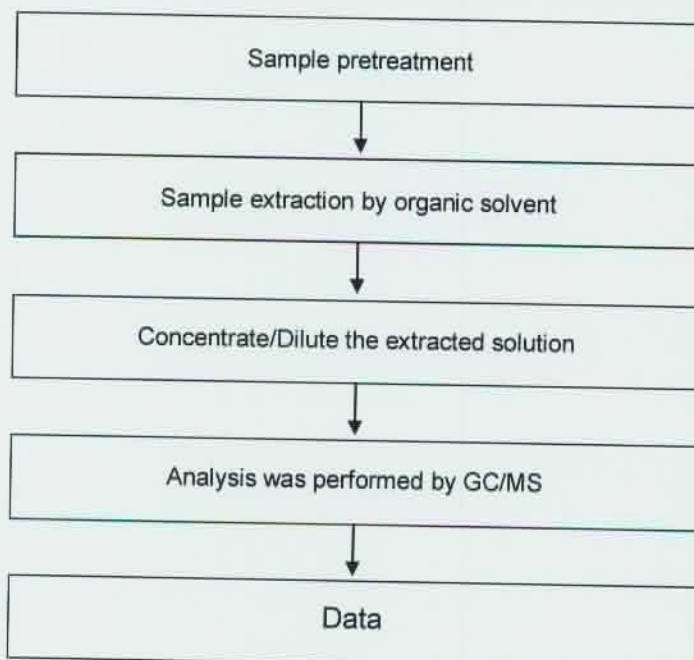

Unless otherwise stated the results shown in this test report refer only to the sample(s) tested. This test report cannot be reproduced, except in full, without prior written permission of the Company. 除非另有說明，此報告結果僅對測試之樣品負責。本報告未經本公司書面許可，不可部分複製。
 This document is issued by the Company subject to its General Conditions of Service printed overleaf, available on request or accessible at www.sgs.com/terms_and_conditions.htm and, for electronic format documents, subject to Terms and Conditions for Electronic Documents at www.sgs.com/en/Terms-and-Conditions/Terms-e-Document. Attention is drawn to the limitation of liability, indemnification and jurisdiction issues defined therein. Any holder of this document is advised that information contained hereon reflects the Company's findings at the time of its intervention only and within the limits of Client's instructions, if any. The Company's sole responsibility is to its Client and this document does not exonerate parties to a transaction from exercising all their rights and obligations under the transaction documents. This document cannot be reproduced except in full, without prior written approval of the Company. Any unauthorized alteration, forgery or falsification of the content or appearance of this document is unlawful and offenders may be prosecuted to the fullest extent of the law.

Test Report

No. : CE/2013/13191 Date : 2013/01/21 Page : 17 of 29

CERAMTEC GMBH

GESCHAFTSBEREICH MULTIFUNKTIONSKERAMIK, LUITPOLDSTRABE 15, 91207 LAUF



PBB/PBDE analytical FLOW CHART

- Name of the person who made measurement: Roman Wong
- Name of the person in charge of measurement: Troy Chang

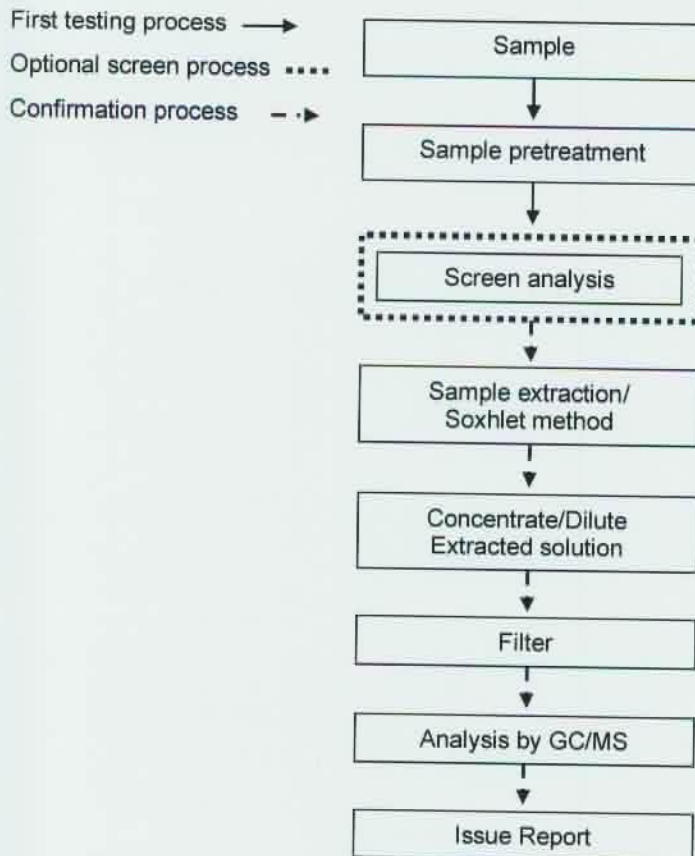

Unless otherwise stated the results shown in this test report refer only to the sample(s) tested. This test report cannot be reproduced, except in full, without prior written permission of the Company. 除非另有說明，此報告結果僅對測試之樣品負責。本報告未經本公司書面許可，不可部分複製。
This document is issued by the Company subject to its General Conditions of Service printed overleaf, available on request or accessible at www.sgs.com/terms_and_conditions.htm and, for electronic format documents, subject to Terms and Conditions for Electronic Documents at www.sgs.com/en/Terms-and-Conditions/Terms-e-Document. Attention is drawn to the limitation of liability, indemnification and jurisdiction issues defined therein. Any holder of this document is advised that information contained hereon reflects the Company's findings at the time of its intervention only and within the limits of Client's instructions, if any. The Company's sole responsibility is to its Client and this document does not exonerate parties to a transaction from exercising all their rights and obligations under the transaction documents. This document cannot be reproduced except in full, without prior written approval of the Company. Any unauthorized alteration, forgery or falsification of the content or appearance of this document is unlawful and offenders may be prosecuted to the fullest extent of the law.

Test Report

No. : CE/2013/13191 Date : 2013/01/21 Page : 18 of 29

CERAMTEC GMBH

GESCHAFTSBEREICH MULTIFUNKTIONSKERAMIK, LUITPOLDSTRABE 15, 91207 LAUF



PCBs analytical flow chart

- Name of the person who made measurement: Barry Tseng
- Name of the person in charge of measurement: Troy Chang

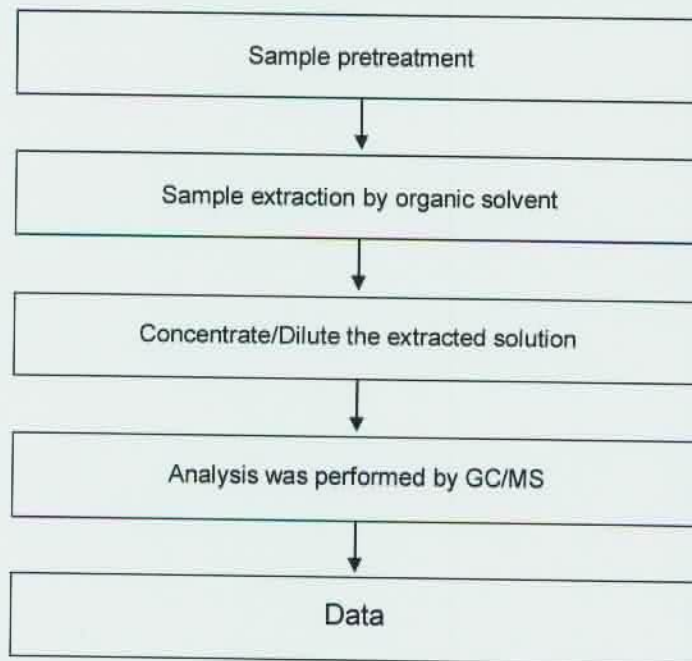

Unless otherwise stated the results shown in this test report refer only to the sample(s) tested. This test report cannot be reproduced, except in full, without prior written permission of the Company. 除非另有說明，此報告結果僅對測試之樣品負責。本報告未經本公司書面許可，不可部分複製。
 This document is issued by the Company subject to its General Conditions of Service printed overleaf, available on request or accessible at www.sgs.com/terms_and_conditions.htm and, for electronic format documents, subject to Terms and Conditions for Electronic Documents at www.sgs.com/en/Terms-and-Conditions/Terms-e-Document. Attention is drawn to the limitation of liability, indemnification and jurisdiction issues defined therein. Any holder of this document is advised that information contained hereon reflects the Company's findings at the time of its intervention only and within the limits of Client's instructions, if any. The Company's sole responsibility is to its Client and this document does not exonerate parties to a transaction from exercising all their rights and obligations under the transaction documents. This document cannot be reproduced except in full, without prior written approval of the Company. Any unauthorized alteration, forgery or falsification of the content or appearance of this document is unlawful and offenders may be prosecuted to the fullest extent of the law.

Test Report

No. : CE/2013/13191 Date : 2013/01/21 Page : 19 of 29

CERAMTEC GMBH

GESCHAFTSBEREICH MULTIFUNKTIONSKERAMIK, LUITPOLDSTRASSE 15, 91207 LAUF



Chlorinated Paraffins analytical flow chart

- Name of the person who made measurement: Barry Tseng
- Name of the person in charge of measurement: Troy Chang

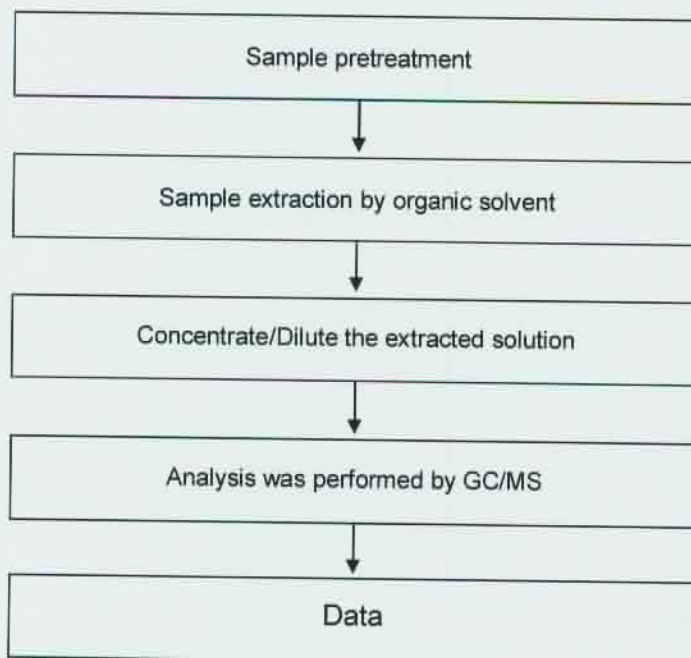

Unless otherwise stated the results shown in this test report refer only to the sample(s) tested. This test report cannot be reproduced, except in full, without prior written permission of the Company. 除非另有說明，此報告結果僅對測試之樣品負責。本報告未經本公司書面許可，不可部分複製。
 This document is issued by the Company subject to its General Conditions of Service printed overleaf, available on request or accessible at www.sgs.com/terms_and_conditions.htm and, for electronic format documents, subject to Terms and Conditions for Electronic Documents at www.sgs.com/en/Terms-and-Conditions/Terms-e-Document. Attention is drawn to the limitation of liability, indemnification and jurisdiction issues defined therein. Any holder of this document is advised that information contained hereon reflects the Company's findings at the time of its intervention only and within the limits of Client's instructions, if any. The Company's sole responsibility is to its Client and this document does not exonerate parties to a transaction from exercising all their rights and obligations under the transaction documents. This document cannot be reproduced except in full, without prior written approval of the Company. Any unauthorized alteration, forgery or falsification of the content or appearance of this document is unlawful and offenders may be prosecuted to the fullest extent of the law.

Test Report

No. : CE/2013/13191 Date : 2013/01/21 Page : 20 of 29

CERAMTEC GMBH

GESCHAFTSBEREICH MULTIFUNKTIONSKERAMIK, LUITPOLDSTRASSE 15, 91207 LAUF



Analysis flow chart for determination of Asbestos

- Name of the person who made measurement: Victor Kao
- Name of the person in charge of measurement: Wendy Wei

[Reference method: EPA 600/R-93/116]

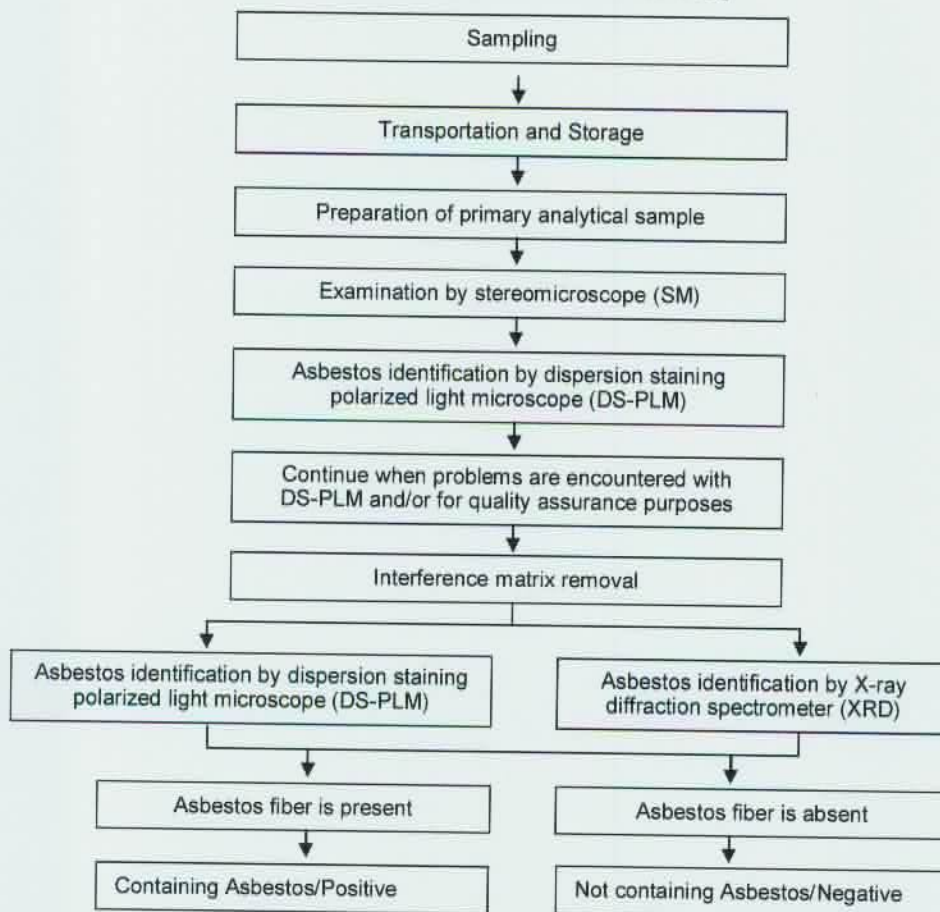

Unless otherwise stated the results shown in this test report refer only to the sample(s) tested. This test report cannot be reproduced, except in full, without prior written permission of the Company. 除非另有說明，此報告結果僅對測試之樣品負責。本報告未經本公司書面許可，不可部分複製。
 This document is issued by the Company subject to its General Conditions of Service printed overleaf, available on request or accessible at www.sgs.com/terms_and_conditions.htm and, for electronic format documents, subject to Terms and Conditions for Electronic Documents at www.sgs.com/en/Terms-and-Conditions/Terms-e-Document. Attention is drawn to the limitation of liability, indemnification and jurisdiction issues defined therein. Any holder of this document is advised that information contained hereon reflects the Company's findings at the time of its intervention only and within the limits of Client's instructions, if any. The Company's sole responsibility is to its Client and this document does not exonerate parties to a transaction from exercising all their rights and obligations under the transaction documents. This document cannot be reproduced except in full, without prior written approval of the Company. Any unauthorized alteration, forgery or falsification of the content or appearance of this document is unlawful and offenders may be prosecuted to the fullest extent of the law.

Test Report

No. : CE/2013/13191 Date : 2013/01/21 Page : 21 of 29

CERAMTEC GMBH

GESCHAFTSBEREICH MULTIFUNKTIONSKERAMIK, LUITPOLDSTRABE 15, 91207 LAUF



Analytical flow chart of Organic-Tin content

- Name of the person who made measurement: Ginny Chen
- Name of the person in charge of measurement: Troy Chang

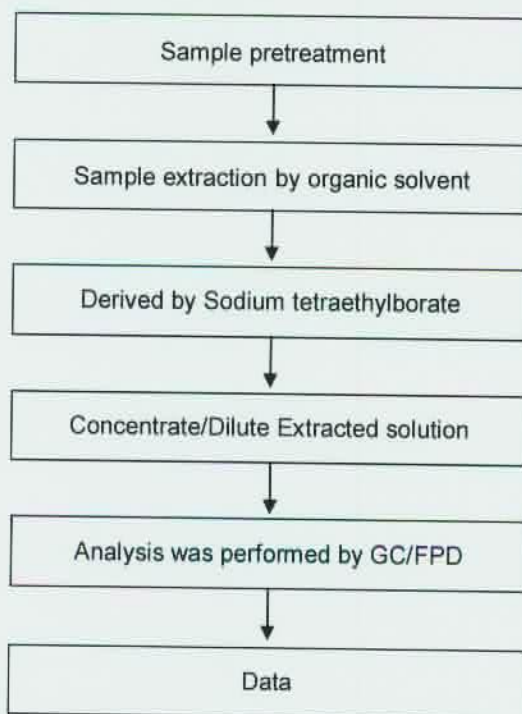

Unless otherwise stated the results shown in this test report refer only to the sample(s) tested. This test report cannot be reproduced, except in full, without prior written permission of the Company. 除非另有說明，此報告結果僅針對測試之樣品負責。本報告未經本公司書面許可，不可部分複製。
 This document is issued by the Company subject to its General Conditions of Service printed overleaf, available on request or accessible at www.sgs.com/terms_and_conditions.htm and, for electronic format documents, subject to Terms and Conditions for Electronic Documents at www.sgs.com/en/Terms-and-Conditions/Terms-e-Document. Attention is drawn to the limitation of liability, indemnification and jurisdiction issues defined therein. Any holder of this document is advised that information contained hereon reflects the Company's findings at the time of its intervention only and within the limits of Client's instructions, if any. The Company's sole responsibility is to its Client and this document does not exonerate parties to a transaction from exercising all their rights and obligations under the transaction documents. This document cannot be reproduced except in full, without prior written approval of the Company. Any unauthorized alteration, forgery or falsification of the content or appearance of this document is unlawful and offenders may be prosecuted to the fullest extent of the law.

Test Report

No. : CE/2013/13191 Date : 2013/01/21 Page : 22 of 29

CERAMTEC GMBH

GESCHAFTSBEREICH MULTIFUNKTIONSKERAMIK, LUITPOLDSTRABE 15, 91207 LAUF



PCNs analytical flow chart

- Name of the person who made measurement: Barry Tseng
- Name of the person in charge of measurement: Troy Chang

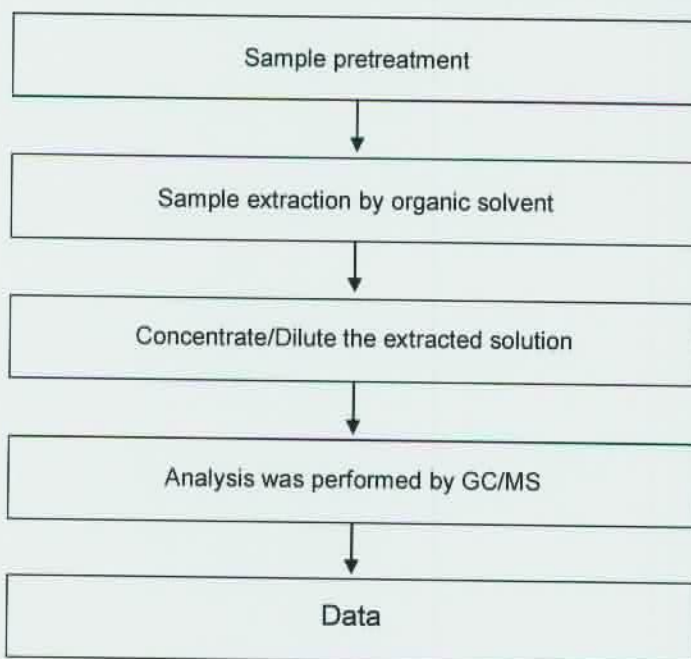

Unless otherwise stated the results shown in this test report refer only to the sample(s) tested. This test report cannot be reproduced, except in full, without prior written permission of the Company. 除非另有說明，此報告結果僅對測試之樣品負責。本報告未經本公司書面許可，不可部分複製。

This document is issued by the Company subject to its General Conditions of Service printed overleaf, available on request or accessible at www.sgs.com/terms_and_conditions.htm and, for electronic format documents, subject to Terms and Conditions for Electronic Documents at www.sgs.com/en/Terms-and-Conditions/Terms-e-Document. Attention is drawn to the limitation of liability, indemnification and jurisdiction issues defined therein. Any holder of this document is advised that information contained hereon reflects the Company's findings at the time of its intervention only and within the limits of Client's instructions, if any. The Company's sole responsibility is to its Client and this document does not exonerate parties to a transaction from exercising all their rights and obligations under the transaction documents. This document cannot be reproduced except in full, without prior written approval of the Company. Any unauthorized alteration, forgery or falsification of the content or appearance of this document is unlawful and offenders may be prosecuted to the fullest extent of the law.

Test Report

No. : CE/2013/13191 Date : 2013/01/21 Page : 23 of 29

CERAMTEC GMBH

GESCHAFTSBEREICH MULTIFUNKTIONSKERAMIK, LUITPOLDSTRABE 15, 91207 LAUF



Analytical flow chart of phthalate content

- Name of the person who made measurement: Roman Wong
- Name of the person in charge of measurement: Troy Chang

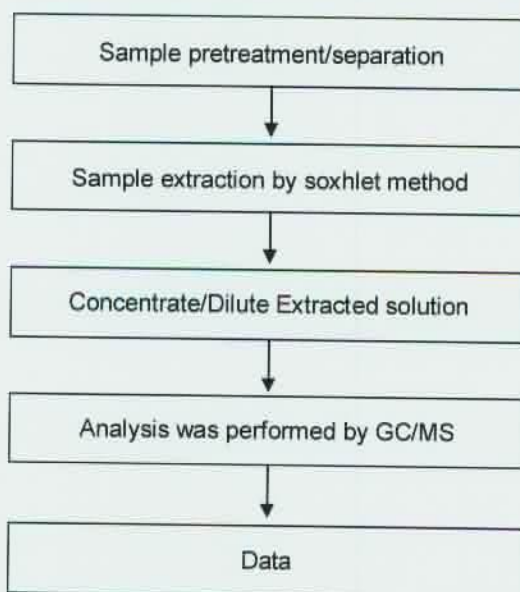

Unless otherwise stated the results shown in this test report refer only to the sample(s) tested. This test report cannot be reproduced, except in full, without prior written permission of the Company. 除非另有說明，此報告結果僅對測試之樣品負責。本報告未經本公司書面許可，不可部分複製。

This document is issued by the Company subject to its General Conditions of Service printed overleaf, available on request or accessible at www.sgs.com/terms_and_conditions.htm and, for electronic format documents, subject to Terms and Conditions for Electronic Documents at www.sgs.com/en/Terms-and-Conditions/Terms-e-Document. Attention is drawn to the limitation of liability, indemnification and jurisdiction issues defined therein. Any holder of this document is advised that information contained hereon reflects the Company's findings at the time of its intervention only and within the limits of Client's instructions, if any. The Company's sole responsibility is to its Client and this document does not exonerate parties to a transaction from exercising all their rights and obligations under the transaction documents. This document cannot be reproduced except in full, without prior written approval of the Company. Any unauthorized alteration, forgery or falsification of the content or appearance of this document is unlawful and offenders may be prosecuted to the fullest extent of the law.

Test Report

No. : CE/2013/13191 Date : 2013/01/21 Page : 24 of 29

CERAMTEC GMBH

GESCHAFTSBEREICH MULTIFUNKTIONSKERAMIK, LUITPOLDSTRASSE 15, 91207 LAUF



Formaldehyde analytical flow chart

- Name of the person who made measurement: Scott Ku
- Name of the person in charge of measurement: Troy Chang

[Test Method : US EPA 8315A 、 ISO 17226-1]

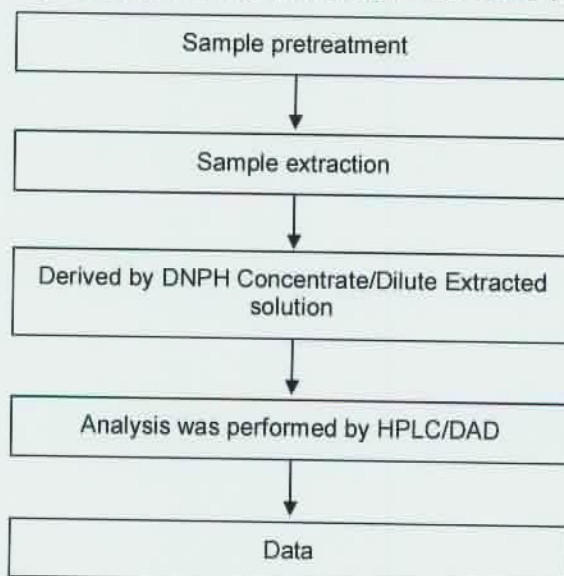

Unless otherwise stated the results shown in this test report refer only to the sample(s) tested. This test report cannot be reproduced, except in full, without prior written permission of the Company. 除非另有說明，此報告結果僅對測試之樣品負責。本報告未經本公司書面許可，不可部分複製。
 This document is issued by the Company subject to its General Conditions of Service printed overleaf, available on request or accessible at www.sgs.com/terms_and_conditions.htm and, for electronic format documents, subject to Terms and Conditions for Electronic Documents at www.sgs.com/en/Terms-and-Conditions/Terms-e-Document. Attention is drawn to the limitation of liability, indemnification and jurisdiction issues defined therein. Any holder of this document is advised that information contained hereon reflects the Company's findings at the time of its intervention only and within the limits of Client's instructions, if any. The Company's sole responsibility is to its Client and this document does not exonerate parties to a transaction from exercising all their rights and obligations under the transaction documents. This document cannot be reproduced except in full, without prior written approval of the Company. Any unauthorized alteration, forgery or falsification of the content or appearance of this document is unlawful and offenders may be prosecuted to the fullest extent of the law.

Test Report

No. : CE/2013/13191 Date : 2013/01/21 Page : 25 of 29

CERAMTEC GMBH

GESCHAFTSBEREICH MULTIFUNKTIONSKERAMIK, LUITPOLDSTRASSE 15, 91207 LAUF



Analysis flow chart for determination of PVC in material

- Name of the person who made measurement: Ginny Chen
- Name of the person in charge of measurement: Troy Chang

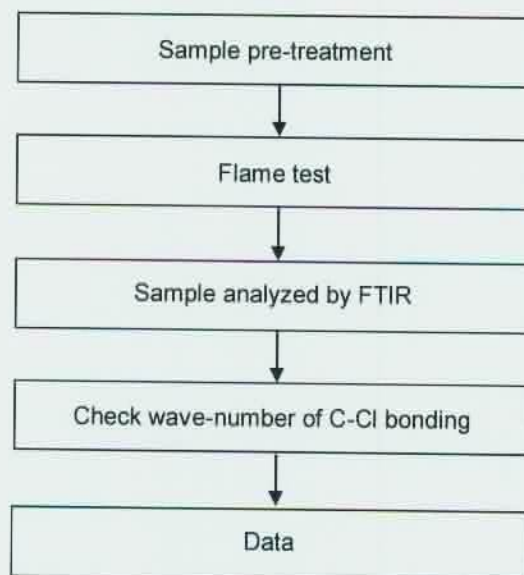

Unless otherwise stated the results shown in this test report refer only to the sample(s) tested. This test report cannot be reproduced, except in full, without prior written permission of the Company. 除非另有說明，此報告結果僅對測試之樣品負責。本報告未經本公司書面許可，不可部分複製。
 This document is issued by the Company subject to its General Conditions of Service printed overleaf, available on request or accessible at www.sgs.com/terms_and_conditions.htm and, for electronic format documents, subject to Terms and Conditions for Electronic Documents at www.sgs.com/en/Terms-and-Conditions/Terms-e-Document. Attention is drawn to the limitation of liability, indemnification and jurisdiction issues defined therein. Any holder of this document is advised that information contained hereon reflects the Company's findings at the time of its intervention only and within the limits of Client's instructions, if any. The Company's sole responsibility is to its Client and this document does not exonerate parties to a transaction from exercising all their rights and obligations under the transaction documents. This document cannot be reproduced except in full, without prior written approval of the Company. Any unauthorized alteration, forgery or falsification of the content or appearance of this document is unlawful and offenders may be prosecuted to the fullest extent of the law.

Test Report

No. : CE/2013/13191 Date : 2013/01/21 Page : 26 of 29

CERAMTEC GMBH

GESCHAFTSBEREICH MULTIFUNKTIONSKERAMIK, LUITPOLDSTRABE 15, 91207 LAUF



DBBT analytical flow chart

- Name of the person who made measurement: Roman Wong
- Name of the person in charge of measurement: Troy Chang

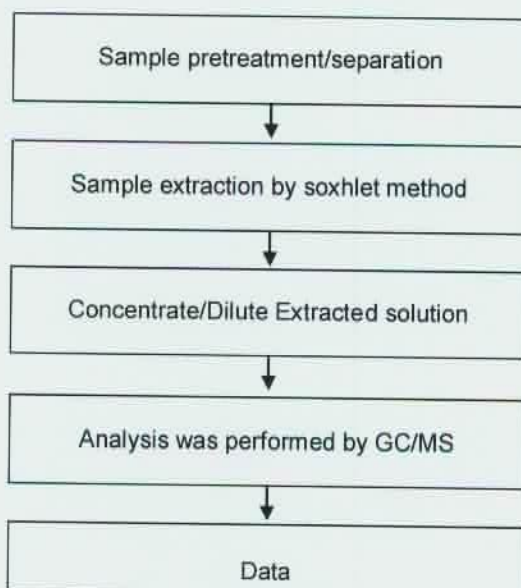

Unless otherwise stated the results shown in this test report refer only to the sample(s) tested. This test report cannot be reproduced, except in full, without prior written permission of the Company. 除非另有說明，此報告結果僅對測試之樣品負責。本報告未經本公司書面許可，不可部分複製。
 This document is issued by the Company subject to its General Conditions of Service printed overleaf, available on request or accessible at www.sgs.com/terms_and_conditions.htm and, for electronic format documents, subject to Terms and Conditions for Electronic Documents at www.sgs.com/en/Terms-and-Conditions/Terms-e-Document. Attention is drawn to the limitation of liability, indemnification and jurisdiction issues defined therein. Any holder of this document is advised that information contained hereon reflects the Company's findings at the time of its intervention only and within the limits of Client's instructions, if any. The Company's sole responsibility is to its Client and this document does not exonerate parties to a transaction from exercising all their rights and obligations under the transaction documents. This document cannot be reproduced except in full, without prior written approval of the Company. Any unauthorized alteration, forgery or falsification of the content or appearance of this document is unlawful and offenders may be prosecuted to the fullest extent of the law.

Test Report

No. : CE/2013/13191 Date : 2013/01/21 Page : 27 of 29

CERAMTEC GMBH

GESCHAFTSBEREICH MULTIFUNKTIONSKERAMIK, LUITPOLDSTRABE 15, 91207 LAUF



Analytical flow chart of halogen content

- 1) Name of the person who made measurement: Rita Chen
- 2) Name of the person in charge of measurement: Troy Chang

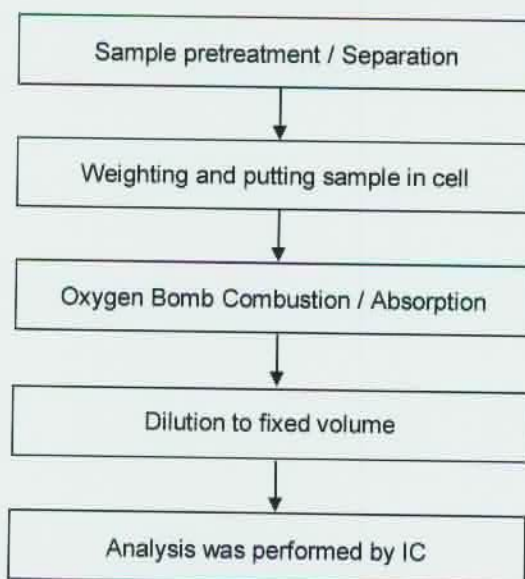

Unless otherwise stated the results shown in this test report refer only to the sample(s) tested. This test report cannot be reproduced, except in full, without prior written permission of the Company. 除非另有說明，此報告結果僅對測試之樣品負責。本報告未經本公司書面許可，不可部分複製。

This document is issued by the Company subject to its General Conditions of Service printed overleaf, available on request or accessible at www.sgs.com/terms_and_conditions.htm and, for electronic format documents, subject to Terms and Conditions for Electronic Documents at www.sgs.com/en/Terms-and-Conditions/Terms-e-Document. Attention is drawn to the limitation of liability, indemnification and jurisdiction issues defined therein. Any holder of this document is advised that information contained hereon reflects the Company's findings at the time of its intervention only and within the limits of Client's instructions, if any. The Company's sole responsibility is to its Client and this document does not exonerate parties to a transaction from exercising all their rights and obligations under the transaction documents. This document cannot be reproduced except in full, without prior written approval of the Company. Any unauthorized alteration, forgery or falsification of the content or appearance of this document is unlawful and offenders may be prosecuted to the fullest extent of the law.

Test Report

No. : CE/2013/13191 Date : 2013/01/21 Page : 28 of 29

CERAMTEC GMBH

GESCHAFTSBEREICH MULTIFUNKTIONSKERAMIK, LUITPOLDSTRASSE 15, 91207 LAUF



Analytical flow chart of volatile organic compounds (VOCs)

- Name of the person who made measurement : Chun Wu
 - Name of the person in charge of measurement : Shinjyh Chen
- 【Reference method : US EPA 5021】

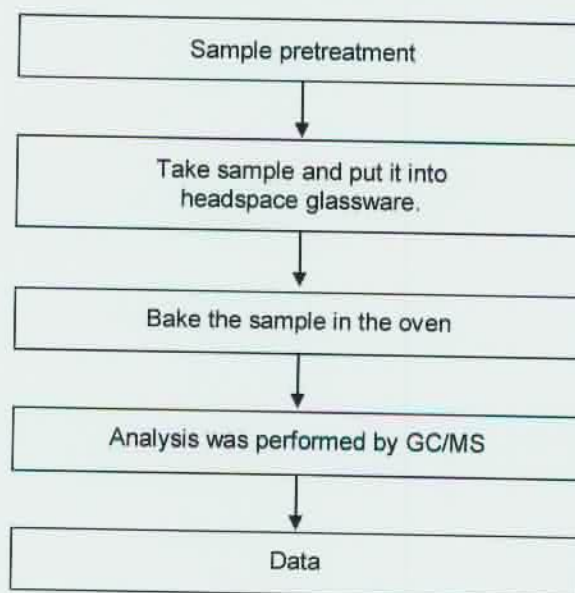

Unless otherwise stated the results shown in this test report refer only to the sample(s) tested. This test report cannot be reproduced, except in full, without prior written permission of the Company. 除非另有說明，此報告結果僅對測試之樣品負責。本報告未經本公司書面許可，不可部分複製。
 This document is issued by the Company subject to its General Conditions of Service printed overleaf, available on request or accessible at www.sgs.com/terms_and_conditions.htm and, for electronic format documents, subject to Terms and Conditions for Electronic Documents at www.sgs.com/en/Terms-and-Conditions/Terms-e-Document. Attention is drawn to the limitation of liability, indemnification and jurisdiction issues defined therein. Any holder of this document is advised that information contained hereon reflects the Company's findings at the time of its intervention only and within the limits of Client's instructions, if any. The Company's sole responsibility is to its Client and this document does not exonerate parties to a transaction from exercising all their rights and obligations under the transaction documents. This document cannot be reproduced except in full, without prior written approval of the Company. Any unauthorized alteration, forgery or falsification of the content or appearance of this document is unlawful and offenders may be prosecuted to the fullest extent of the law.

Test Report

No. : CE/2013/13191 Date : 2013/01/21 Page : 29 of 29

CERAMTEC GMBH

GESCHAFTSBEREICH MULTIFUNKTIONSKERAMIK, LUITPOLDSTRASSE 15, 91207 LAUF



* The tested sample / part is marked by an arrow if it's shown on the photo. *

CE/2013/13191

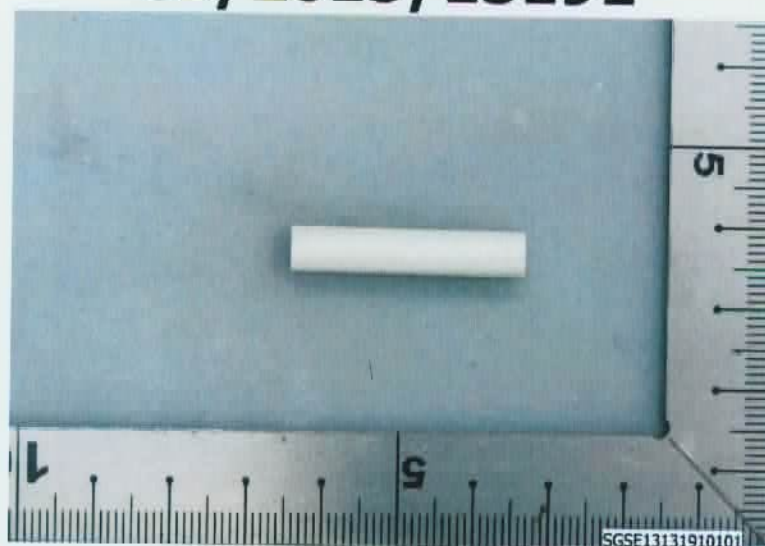

** End of Report **

Unless otherwise stated the results shown in this test report refer only to the sample(s) tested. This test report cannot be reproduced, except in full, without prior written permission of the Company. 除非另有說明，此報告結果僅對測試之樣品負責。本報告未經本公司書面許可，不可部分複製。
This document is issued by the Company subject to its General Conditions of Service printed overleaf, available on request or accessible at www.sgs.com/terms_and_conditions.htm and, for electronic format documents, subject to Terms and Conditions for Electronic Documents at www.sgs.com/en/Terms-and-Conditions/Terms-e-Document. Attention is drawn to the limitation of liability, indemnification and jurisdiction issues defined therein. Any holder of this document is advised that information contained hereon reflects the Company's findings at the time of its intervention only and within the limits of Client's instructions, if any. The Company's sole responsibility is to its Client and this document does not exonerate parties to a transaction from exercising all their rights and obligations under the transaction documents. This document cannot be reproduced except in full, without prior written approval of the Company. Any unauthorized alteration, forgery or falsification of the content or appearance of this document is unlawful and offenders may be prosecuted to the fullest extent of the law.

Test Report

No. CANEC1319947701

Date: 23 Dec 2013

Page 1 of 5

3M MATERIAL TECHNOLOGY (GUANGZHOU) CO.,LTD.

NO.9,NANXIANG 2 ROAD,SCIENCE CITY GUANGZHOU HIGH TECH INDUSTRY DEVELOPMENT DISTRICT
CHINA

This report is to supersede test report CANEC1318569201

The following sample(s) was/were submitted and identified on behalf of the clients as : 3779Q

SGS Job No. : CP13-065561 - GZ

Model No. : 3779Q

Client Ref. Info. : 3779Q, 3779PG

Date of Sample Received : 28 Nov 2013

Testing Period : 28 Nov 2013 - 03 Dec 2013

Test Requested : Selected test(s) as requested by client.

Test Method : Please refer to next page(s).

Test Results : Please refer to next page(s).

Conclusion : Based on the performed tests on submitted samples, the results of Lead, Mercury, Cadmium, Hexavalent chromium, Polybrominated biphenyls (PBB), Polybrominated diphenyl ethers (PBDE) comply with the limits as set by RoHS Directive 2011/65/EU Annex II; recasting 2002/95/EC.

Signed for and on behalf of
SGS-CSTC Ltd.



Alkene_Liang
Approved Signatory

This document is issued by the Company subject to its General Conditions of Service printed overleaf, available on request or accessible at <http://www.sgs.com/en/Terms-and-Conditions.aspx> and, for electronic format documents, subject to Terms and Conditions for Electronic Documents at <http://www.sgs.com/en/Terms-and-Conditions/Terms-e-Document.aspx>. Attention is drawn to the limitation of liability, indemnification and jurisdiction issues defined therein. Any holder of this document is advised that information contained herein reflects the Company's findings at the time of its intervention only and within the limits of Client's instructions, if any. The Company's sole responsibility is to its Client and this document does not exonerate parties to a transaction from exercising all their rights and obligations under the transaction documents. This document cannot be reproduced except in full, without prior written approval of the Company. Any unauthorized alteration, forgery or falsification of the content or appearance of this document is unlawful and offenders may be prosecuted to the fullest extent of the law. Unless otherwise stated the results shown in this test report refer only to the sample(s) tested.

Test Report

No. CANEC1319947701

Date: 23 Dec 2013

Page 2 of 5

Test Results :

Test Part Description :

Specimen No.	SGS Sample ID	Description
SN1	CAN13-199477.001	Dk-yellow transparent rod

Remarks :

- (1) 1 mg/kg = 1 ppm = 0.0001%
- (2) MDL = Method Detection Limit
- (3) ND = Not Detected (< MDL)
- (4) "-" = Not Regulated

RoHS Directive 2011/65/EU

- Test Method :
- (1) With reference to IEC 62321-5:2013, determination of Cadmium by ICP-OES.
 - (2) With reference to IEC 62321-5:2013, determination of Lead by ICP-OES.
 - (3) With reference to IEC 62321-4:2013, determination of Mercury by ICP-OES.
 - (4) With reference to IEC 62321:2008, determination of Hexavalent Chromium by Colorimetric Method using UV-Vis.
 - (5) With reference to IEC 62321:2008, determination of PBBs and PBDEs by GC-MS.

Test Item(s)	Limit	Unit	MDL	001
Cadmium (Cd)	100	mg/kg	2	ND
Lead (Pb)	1,000	mg/kg	2	ND
Mercury (Hg)	1,000	mg/kg	2	ND
Hexavalent Chromium (CrVI)	1,000	mg/kg	2	ND
Sum of PBBs	1,000	mg/kg	-	ND
Monobromobiphenyl	-	mg/kg	5	ND
Dibromobiphenyl	-	mg/kg	5	ND
Tribromobiphenyl	-	mg/kg	5	ND
Tetrabromobiphenyl	-	mg/kg	5	ND
Pentabromobiphenyl	-	mg/kg	5	ND
Hexabromobiphenyl	-	mg/kg	5	ND
Heptabromobiphenyl	-	mg/kg	5	ND
Octabromobiphenyl	-	mg/kg	5	ND
Nonabromobiphenyl	-	mg/kg	5	ND
Decabromobiphenyl	-	mg/kg	5	ND
Sum of PBDEs	1,000	mg/kg	-	ND
Monobromodiphenyl ether	-	mg/kg	5	ND

This document is issued by the Company subject to its General Conditions of Service printed overleaf, available on request or accessible at <http://www.sgs.com/en/Terms-and-Conditions.aspx> and, for electronic format documents, subject to Terms and Conditions for Electronic Documents at <http://www.sgs.com/en/Terms-and-Conditions/Terms-e-Document.aspx>. Attention is drawn to the limitation of liability, indemnification and jurisdiction issues defined therein. Any holder of this document is advised that information contained herein reflects the Company's findings at the time of its intervention only and within the limits of Client's instructions, if any. The Company's sole responsibility is to its Client and this document does not exonerate parties to a transaction from exercising all their rights and obligations under the transaction documents. This document cannot be reproduced except in full without prior written approval of the Company. Any unauthorized alteration, forgery or falsification of the content or appearance of this document is unlawful and offenders may be prosecuted to the fullest extent of the law. Unless otherwise stated the results shown in this test report refer only to the sample(s) tested.

Test Report

No. CANEC1319947701

Date: 23 Dec 2013

Page 3 of 5

<u>Test Item(s)</u>	<u>Limit</u>	<u>Unit</u>	<u>MDL</u>	<u>001</u>
Dibromodiphenyl ether	-	mg/kg	5	ND
Tribromodiphenyl ether	-	mg/kg	5	ND
Tetrabromodiphenyl ether	-	mg/kg	5	ND
Pentabromodiphenyl ether	-	mg/kg	5	ND
Hexabromodiphenyl ether	-	mg/kg	5	ND
Heptabromodiphenyl ether	-	mg/kg	5	ND
Octabromodiphenyl ether	-	mg/kg	5	ND
Nonabromodiphenyl ether	-	mg/kg	5	ND
Decabromodiphenyl ether	-	mg/kg	5	ND

Notes :

- (1) The maximum permissible limit is quoted from the directive 2011/65/EU, Annex II

This document is issued by the Company subject to its General Conditions of Service printed overleaf, available on request or accessible at <http://www.sgs.com/en/Terms-and-Conditions.aspx> and, for electronic format documents, subject to Terms and Conditions for Electronic Documents at <http://www.sgs.com/en/Terms-and-Conditions/Terms-e-Document.aspx>. Attention is drawn to the limitation of liability, indemnification and jurisdiction issues defined therein. Any holder of this document is advised that information contained herein reflects the Company's findings at the time of its intervention only and within the limits of Client's instructions, if any. The Company's sole responsibility is to its Client and this document does not exonerate parties to a transaction from exercising all their rights and obligations under the transaction documents. This document cannot be reproduced except in full without prior written approval of the Company. Any unauthorized alteration, forgery or falsification of the content or appearance of this document is unlawful and offenders may be prosecuted to the fullest extent of the law. Unless otherwise stated the results shown in this test report refer only to the sample(s) tested.

ATTACHMENTS

RoHS Testing Flow Chart

- 1) Name of the person who made testing: Michael Tso / Cutey Yu
- 2) Name of the person in charge of testing: Adams Yu / Yolanda Wei
- 3) These samples were dissolved totally by pre -conditioning method according to below flow chart (Cr⁶⁺ and PBBs/PBDEs test method excluded).

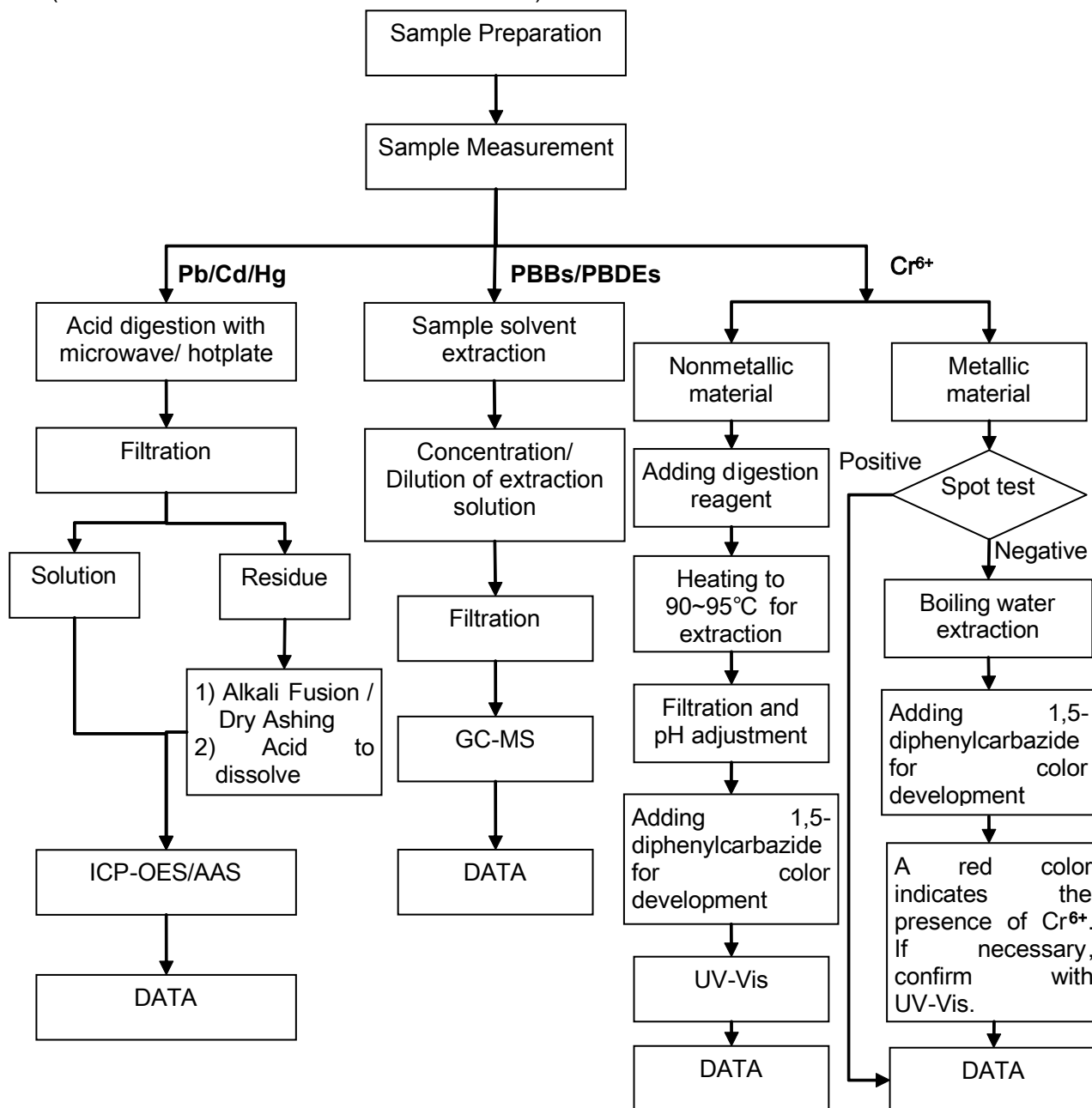

This document is issued by the Company subject to its General Conditions of Service printed overleaf, available on request or accessible at <http://www.sgs.com/en/Terms-and-Conditions.aspx> and, for electronic format documents, subject to Terms and Conditions for Electronic Documents at <http://www.sgs.com/en/Terms-and-Conditions/Terms-e-Document.aspx>. Attention is drawn to the limitation of liability, indemnification and jurisdiction issues defined therein. Any holder of this document is advised that information contained herein reflects the Company's findings at the time of its intervention only and within the limits of Client's instructions, if any. The Company's sole responsibility is to its Client and this document does not exonerate parties to a transaction from exercising all their rights and obligations under the transaction documents. This document cannot be reproduced except in full, without prior written approval of the Company. Any unauthorized alteration, forgery or falsification of the content or appearance of this document is unlawful and offenders may be prosecuted to the fullest extent of the law. Unless otherwise stated the results shown in this test report refer only to the sample(s) tested.

Test Report

No. CANEC1319947701

Date: 23 Dec 2013

Page 5 of 5

Sample photo:

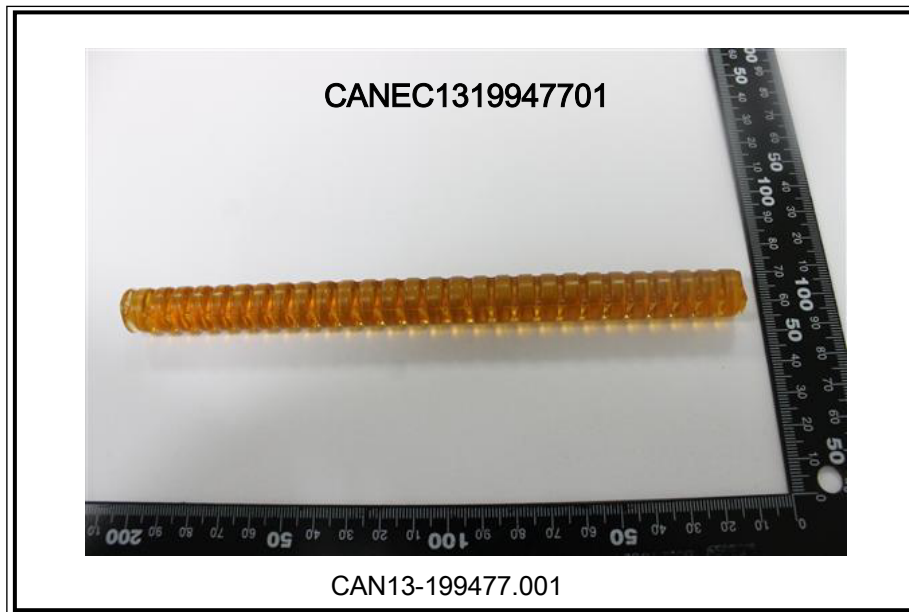

SGS authenticate the photo on original report only

*** End of Report ***

This document is issued by the Company subject to its General Conditions of Service printed overleaf, available on request or accessible at <http://www.sgs.com/en/Terms-and-Conditions.aspx> and, for electronic format documents, subject to Terms and Conditions for Electronic Documents at <http://www.sgs.com/en/Terms-and-Conditions/Terms-e-Document.aspx>. Attention is drawn to the limitation of liability, indemnification and jurisdiction issues defined therein. Any holder of this document is advised that information contained herein reflects the Company's findings at the time of its intervention only and within the limits of Client's instructions, if any. The Company's sole responsibility is to its Client and this document does not exonerate parties to a transaction from exercising all their rights and obligations under the transaction documents. This document cannot be reproduced except in full without prior written approval of the Company. Any unauthorized alteration, forgery or falsification of the content or appearance of this document is unlawful and offenders may be prosecuted to the fullest extent of the law. Unless otherwise stated the results shown in this test report refer only to the sample(s) tested.

Test Report

No. CANEC1319947702

Date: 20 Dec 2013

Page 1 of 4

3M MATERIAL TECHNOLOGY (GUANGZHOU) CO.,LTD.

NO.9,NANXIANG 2 ROAD,SCIENCE CITY GUANGZHOU HIGH TECH INDUSTRY DEVELOPMENT
DISTRICT
CHINA

This report is to supersede test report CANEC1318569202

The following sample(s) was/were submitted and identified on behalf of the clients as : 3779Q

SGS Job No. : CP13-065561 - GZ
Model No. : 3779Q
Client Ref. Info. : 3779Q, 3779PG
Date of Sample Received : 28 Nov 2013
Testing Period : 28 Nov 2013 - 03 Dec 2013
Test Requested : Selected test(s) as requested by client.
Test Method : Please refer to next page(s).
Test Results : Please refer to next page(s).

Signed for and on behalf of
SGS-CSTC Ltd.



Alice, Luo
Approved Signatory

This document is issued by the Company subject to its General Conditions of Service printed overleaf, available on request or accessible at <http://www.sgs.com/en/Terms-and-Conditions.aspx> and, for electronic format documents, subject to Terms and Conditions for Electronic Documents at <http://www.sgs.com/en/Terms-and-Conditions/Terms-e-Document.aspx>. Attention is drawn to the limitation of liability, indemnification and jurisdiction issues defined therein. Any holder of this document is advised that information contained herein reflects the Company's findings at the time of its intervention only and within the limits of Client's instructions, if any. The Company's sole responsibility is to its Client and this document does not exonerate parties to a transaction from exercising all their rights and obligations under the transaction documents. This document cannot be reproduced except in full without prior written approval of the Company. Any unauthorized alteration, forgery or falsification of the content or appearance of this document is unlawful and offenders may be prosecuted to the fullest extent of the law. Unless otherwise stated the results shown in this test report refer only to the sample(s) tested.

Test Report

No. CANEC1319947702

Date: 20 Dec 2013

Page 2 of 4

Test Results :

Test Part Description :

Specimen No.	SGS Sample ID	Description
SN1	CAN13-199477.001	Dk-yellow transparent rod

Remarks :

- (1) 1 mg/kg = 1 ppm = 0.0001%
- (2) MDL = Method Detection Limit
- (3) ND = Not Detected (< MDL)
- (4) "-" = Not Regulated

Halogen

Test Method : With reference to EN 14582: 2007, analysis was performed by Ion Chromatograph (IC).

<u>Test Item(s)</u>	<u>Limit</u>	<u>Unit</u>	<u>MDL</u>	<u>001</u>
Fluorine (F)	-	mg/kg	50	ND
Chlorine (Cl)	-	mg/kg	50	ND
Bromine (Br)	-	mg/kg	50	ND
Iodine (I)	-	mg/kg	50	ND

This document is issued by the Company subject to its General Conditions of Service printed overleaf, available on request or accessible at <http://www.sgs.com/en/Terms-and-Conditions.aspx> and, for electronic format documents, subject to Terms and Conditions for Electronic Documents at <http://www.sgs.com/en/Terms-and-Conditions/Terms-e-Document.aspx>. Attention is drawn to the limitation of liability, indemnification and jurisdiction issues defined therein. Any holder of this document is advised that information contained herein reflects the Company's findings at the time of its intervention only and within the limits of Client's instructions, if any. The Company's sole responsibility is to its Client and this document does not exonerate parties to a transaction from exercising all their rights and obligations under the transaction documents. This document cannot be reproduced except in full without prior written approval of the Company. Any unauthorized alteration, forgery or falsification of the content or appearance of this document is unlawful and offenders may be prosecuted to the fullest extent of the law. Unless otherwise stated the results shown in this test report refer only to the sample(s) tested.

ATTACHMENTS

Halogen Testing Flow Chart

- 1) Name of the person who made testing: Bella Wang
- 2) Name of the person in charge of testing: Adams Yu

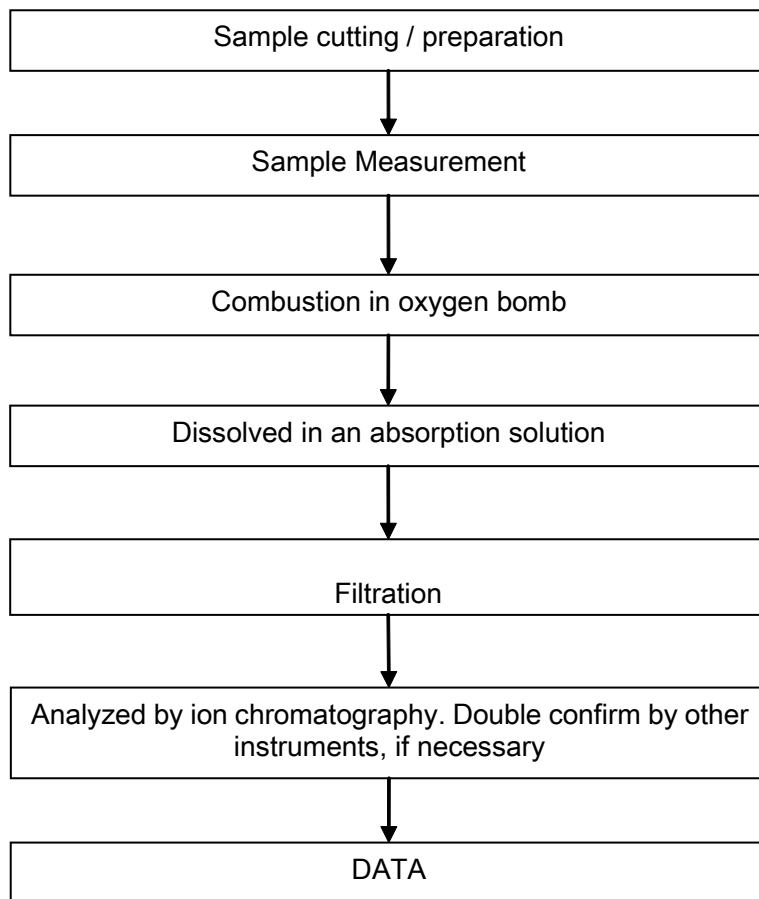

This document is issued by the Company subject to its General Conditions of Service printed overleaf, available on request or accessible at <http://www.sgs.com/en/Terms-and-Conditions.aspx> and, for electronic format documents, subject to Terms and Conditions for Electronic Documents at <http://www.sgs.com/en/Terms-and-Conditions/Terms-e-Document.aspx>. Attention is drawn to the limitation of liability, indemnification and jurisdiction issues defined therein. Any holder of this document is advised that information contained herein reflects the Company's findings at the time of its intervention only and within the limits of Client's instructions, if any. The Company's sole responsibility is to its Client and this document does not exonerate parties to a transaction from exercising all their rights and obligations under the transaction documents. This document cannot be reproduced except in full without prior written approval of the Company. Any unauthorized alteration, forgery or falsification of the content or appearance of this document is unlawful and offenders may be prosecuted to the fullest extent of the law. Unless otherwise stated the results shown in this test report refer only to the sample(s) tested.

Test Report

No. CANEC1319947702

Date: 20 Dec 2013

Page 4 of 4

Sample photo:

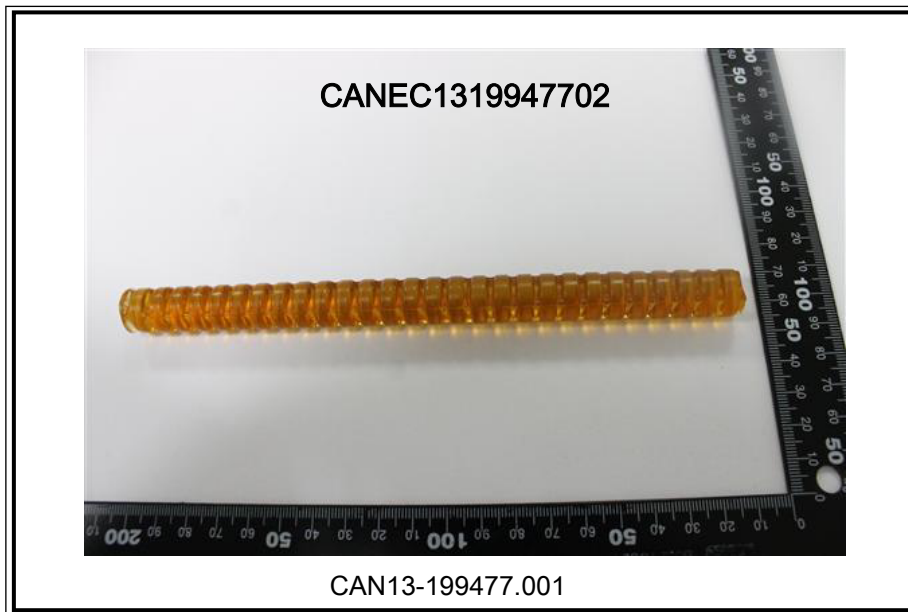

SGS authenticate the photo on original report only

*** End of Report ***

This document is issued by the Company subject to its General Conditions of Service printed overleaf, available on request or accessible at <http://www.sgs.com/en/Terms-and-Conditions.aspx> and, for electronic format documents, subject to Terms and Conditions for Electronic Documents at <http://www.sgs.com/en/Terms-and-Conditions/Terms-e-Document.aspx>. Attention is drawn to the limitation of liability, indemnification and jurisdiction issues defined therein. Any holder of this document is advised that information contained herein reflects the Company's findings at the time of its intervention only and within the limits of Client's instructions, if any. The Company's sole responsibility is to its Client and this document does not exonerate parties to a transaction from exercising all their rights and obligations under the transaction documents. This document cannot be reproduced except in full without prior written approval of the Company. Any unauthorized alteration, forgery or falsification of the content or appearance of this document is unlawful and offenders may be prosecuted to the fullest extent of the law. Unless otherwise stated the results shown in this test report refer only to the sample(s) tested.



Test Report

Number: SHAH00362270

Applicant: ELSCHUKOM ELEKTROSCHUTZKOMPONENTENBAU
GMBH
GEWERBESTRASSE 87,D-98669 VEILSDORF,
GERMANY

Date: JAN 18, 2013

Sample Description:

Two(2) pieces of submitted samples said to be :

(1) Substrate.

(2) Plating.

Item Name : Wire With Plating.

Item No. : 101.014-.-.- sliver plated copper wire Cu,Ag --%.

Country Of Origin : Germany.

Tests Conducted:

As requested by the applicant, for details refer to attached page(s).

To be continued

Authorized by:

For intertek testing services Ltd., Shanghai

Jacob Lin
General Manager



Tests Conducted
(A) Test result of RoHS Directive:

Testing item	Result
	(1)
Cadmium (Cd) content (mg/kg)	ND
Lead (Pb) content (mg/kg)	ND
Mercury (Hg) content (mg/kg)	ND
Chromium (VI)(Cr ⁶⁺) result (by boiling water extraction on metal) (mg/kg with 50cm ²)	ND

Testing item	Result
	(2)
Cadmium (Cd) content (mg/kg) / Plating	ND
Lead (Pb) content (mg/kg) / Plating	ND
Mercury (Hg) content (mg/kg) / Plating	ND
Chromium (VI)(Cr ⁶⁺) result (by boiling water extraction on metal) (mg/kg with 50cm ²) / Plating	ND

Remark: mg/kg with 50cm² = milligram per kilogram with 50 square centimeter

ND = not detected

(B) RoHS Requirement:

Restricted substances	Limits
Cadmium (Cd)	0.01% (100 mg/kg)
Lead (Pb)	0.1% (1000 mg/kg)
Mercury (Hg)	0.1% (1000 mg/kg)
Chromium (VI) (Cr ⁶⁺)	0.1% (1000 mg/kg)

The above limits were quoted from RoHS Directive 2011/65/EU for homogeneous material.

(C) Test method:

Testing item	Testing method	Reporting limit
Cadmium (Cd) content	With reference to IEC 62321 Edition 1.0: 2008, by acid digestion until the tested sample was totally dissolved, and determined by ICP-OES.	2 mg/kg
Lead (Pb) content	With reference to IEC 62321 Edition 1.0: 2008, by acid digestion until the tested sample was totally dissolved, and determined by ICP-OES.	2 mg/kg
Mercury (Hg) content	With reference to IEC 62321 Edition 1.0: 2008, by acid digestion until the tested sample was totally dissolved, and determined by ICP-OES.	2 mg/kg
Chromium (VI) (Cr ⁶⁺) content (for metal)	With reference to IEC 62321 Edition 1.0: 2008, by boiling water extraction and determined by UV-VIS Spectrophotometer.	0.02mg/kg with 50cm ² (in testing solution)

Date sample received: Jan.14, 2013

Testing period: Jan.14, 2013 To Jan.17, 2013

To be continued

Tests Conducted
(D) Measurement flowchart:

Test for Cd/Pb/Hg/Cr (VI)/PBBs/PBDEs contents
Reference standard: IEC 62321 Edition 1.0: 2008

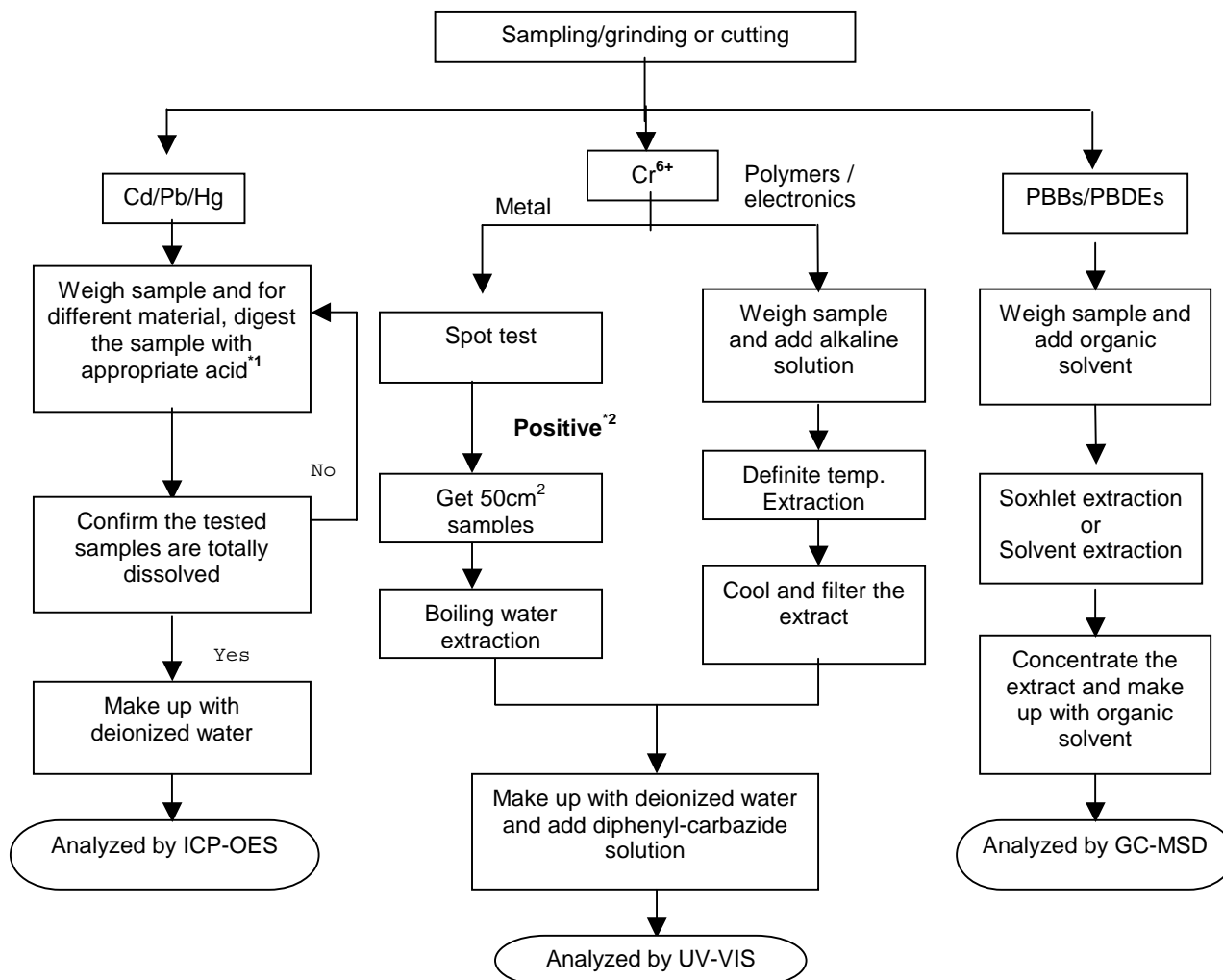

Remarks:

*1: list of appropriate acid:

Material	Acid added for digestion
Polymers	HNO ₃ , HCL, HF, H ₂ O ₂ , H ₃ BO ₃
Metals	HNO ₃ , HCL, HF
Electronics	HNO ₃ , HCL, H ₂ O ₂ , HBF ₄

*2: If the result of spot test is positive, Chromium VI would be determined as detected.

To be continued

Tests Conducted



To be continued

Tests Conducted



End of report

This report is made solely on the basis of your instructions and/or information and materials supplied by you. It is not intended to be a recommendation for any particular course of action. Intertek does not accept a duty of care or any other responsibility to any person other than the Client in respect of this report and only accepts liability to the Client insofar as is expressly contained in the terms and conditions governing Intertek's provision of services to you. Intertek makes no warranties or representations either express or implied with respect to this report save as provided for in those terms and conditions. We have aimed to conduct the Review on a diligent and careful basis and we do not accept any liability to you for any loss arising out of or in connection with this report, in contract, tort, by statute or otherwise, except in the event of our gross negligence or wilful misconduct.



Test Report

Number : TWNC00300508
Applicant: Littelfuse Philippines Inc. Date : Mar 06, 2013
LIMA Technology Center, Lipa City,
Malvar, Batangas

Sample Description:

One (1) group of submitted samples said to be :
Part Description : Element - (Silver clad Cu wire with 5% Ag) 082686
Part Number : 082xxx
Date Sample Received : Feb 26, 2013
Date Test Started : Feb 26, 2013

Test Conducted :

As requested by the applicant, for details please refer to attached pages.

Authorized by:
On Behalf of Intertek Testing Services
Taiwan Limited



K. Y. Liang
Director



Intertek Testing Services Taiwan Ltd.

8F., No. 423, Ruiguang Rd., Neihu District, Taipei 11492, Taiwan, R.O.C.

全國公證檢驗股份有限公司

11492 台北市內湖區瑞光路 423 號 8 樓

Tel: (+886-2) 6602-2888 · 2797-8885 Fax: (+886-2) 6602-2410

Number : TWNC00300508

Test Conducted

(I) Test Result Summary:

<u>Test Item</u>	<u>Unit</u>	<u>Test Method</u>	<u>Result</u>	<u>RL</u>
			<u>Silvery metal wire</u>	
Heavy Metal				
Cadmium (Cd) content	ppm	With reference to IEC 62321: 2008, by microwave digestion and determined by ICP-OES.	ND	2
Lead (Pb) content	ppm	With reference to IEC 62321: 2008, by microwave digestion and determined by ICP-OES.	ND	2
Mercury (Hg) content	ppm	With reference to IEC 62321: 2008, by microwave digestion and determined by ICP-OES.	ND	2
Chromium VI (Cr ⁶⁺) content	mg/kg with 50 cm ²	With reference to IEC 62321: 2008, by boiling water extraction and determined by UV-Vis Spectrophotometer.	Negative	0.02

Remarks: ppm = parts per million based on weight of tested sample = mg/kg
 ND = Not detected
 RL = Reporting Limit, Quantitation limit of analyte in sample
 mg/kg with 50cm² = milligram per kilogram with 50 square centimeter
 Negative = A negative test result indicated positive observation was not found at the time of Test.

Responsibility of Chemist: Kevin Liu/ Irene Chiou

Date Sample Received : Feb 26, 2013
 Test Period : Feb 26, 2013 To Mar 01, 2013

(II) Limit:
 RoHS Limit

<u>Restricted Substances</u>	<u>Limits</u>
Cadmium (Cd) content	0.01% (100ppm)
Lead (Pb) content	0.1% (1000ppm)
Mercury (Hg) content	0.1% (1000ppm)
Chromium VI (Cr ⁶⁺) content	0.1% (1000ppm)

The above limits were quoted from Annex II of 2011/65/EU for homogeneous material.



Test Conducted

(III) Measurement Flowchart:
Test For Cd/Pb/Hg/Chromium (VI)
Reference Standard: IEC 62321 edition 1.0:2008

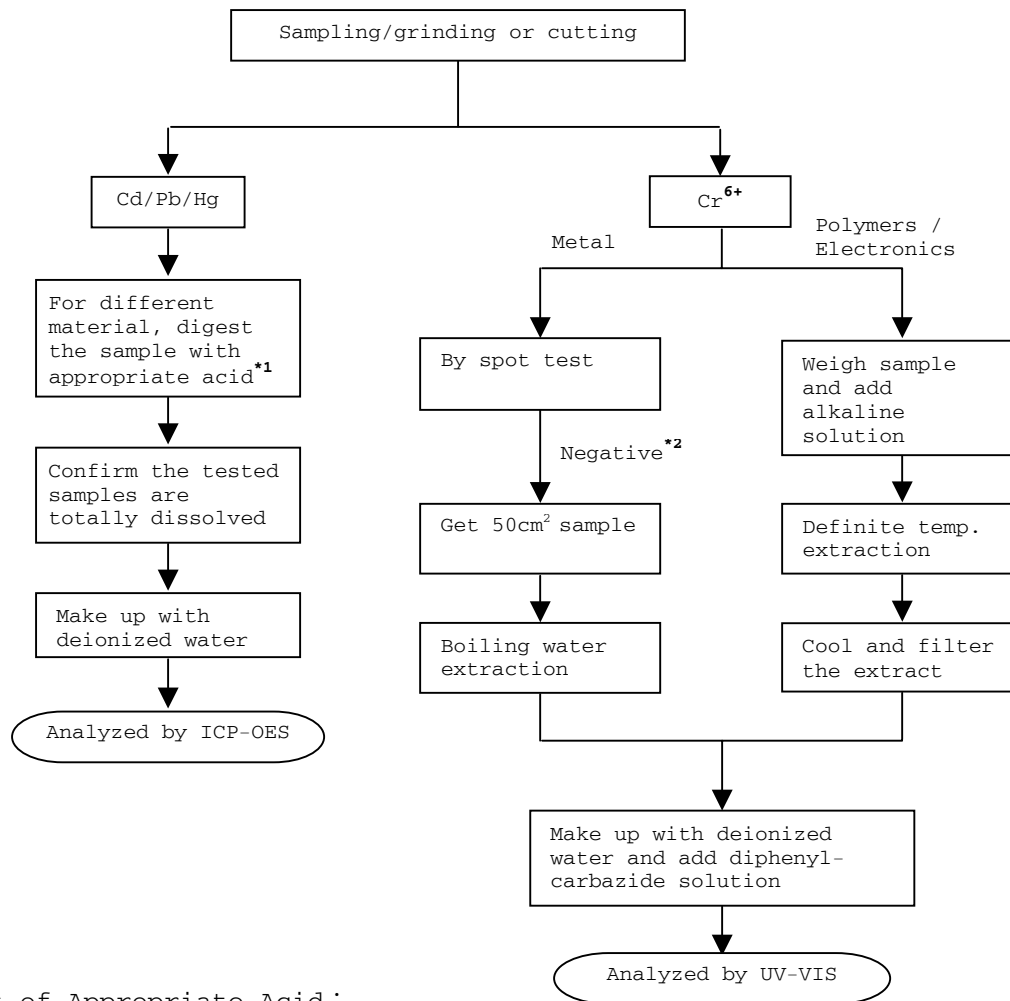

Remarks:

*1: List of Appropriate Acid:

Material	Acid Added for Digestion
Polymers	HNO ₃ , HCl, HF, H ₂ O ₂ , H ₃ BO ₃
Metals	HNO ₃ , HCl, HF
Electronics	HNO ₃ , HCl, H ₂ O ₂ , HBF ₄

*2: If the result of spot test is positive, Chromium VI would be determined as detected.

End of Report

This report is made solely on the basis of your instructions and/or information and materials supplied by you. It is not intended to be a recommendation for any particular course of action. Intertek does not accept a duty of care or any other responsibility to any person other than the client in respect of this report and only accepts liability to the client insofar as is expressly contained in the terms and conditions governing Intertek's provision of services to you. Intertek makes no warranties or representations either express or implied with respect to this report save as provided for in those terms and conditions. We have aimed to conduct the Review on a diligent and careful basis and we do not accept any liability to you for any loss arising out of or in connection with this report, in contract, tort, by statute or otherwise, except in the event of our gross negligence or wilful misconduct.



Number : TWNC00300508

Test Conducted

Photo



Test Report

No. SHAEC1317518845

Date: 06 Sep 2013

Page 1 of 6

ZHEJIANG ASIA GENERAL SOLDERING&BRAZING MATERIAL CO., LTD

XIHU INDUSTRIAL PARK, SANDUN, HANGZHOU CITY, ZHEJIANG, PROVINCE, CHINA

The following sample(s) was/were submitted and identified on behalf of the clients as : LEAD-FREE SOLDER WIRE

SGS Job No. : SP13-026309 - SH
 Model No. : YTW108 (692535-001、692535-003、693535-004)
 Composition : Sn3.0CuRE
 Date of Sample Received : 03 Sep 2013
 Testing Period : 03 Sep 2013 - 06 Sep 2013
 Test Requested : Selected test(s) as requested by client.
 Test Method : Please refer to next page(s).
 Test Results : Please refer to next page(s).
 Conclusion : Based on the performed tests on submitted samples, the results of Lead, Mercury, Cadmium, Hexavalent chromium, Polybrominated biphenyls (PBB), Polybrominated diphenyl ethers (PBDE) comply with the limits as set by RoHS Directive 2011/65/EU Annex II; recasting 2002/95/EC.

Signed for and on behalf of
 SGS-CSTC Ltd.



JJ Fan

Approved Signatory

This document is issued by the Company subject to its General Conditions of Service printed overleaf, available on request or accessible at http://www.sgs.com/terms_and_conditions.htm and, for electronic format documents, subject to Terms and Conditions for Electronic Documents at www.sgs.com/terms_e-document.htm. Attention is drawn to the limitation of liability, indemnification and jurisdiction issues defined therein. Any holder of this document is advised that information contained hereon reflects the Company's findings at the time of its intervention only and within the limits of Client's instructions, if any. The Company's sole responsibility is to its Client and this document does not exonerate parties to a transaction from exercising all their rights and obligations under the transaction documents. This document cannot be reproduced except in full, without prior written approval of the Company. Any unauthorized alteration, forgery or falsification of the content or appearance of this document is unlawful and offenders may be prosecuted to the fullest extent of the law. Unless otherwise stated the results shown in this test report refer only to the sample(s) tested.

Test Report

No. SHAEC1317518845

Date: 06 Sep 2013

Page 2 of 6

Test Results :

Test Part Description :

Specimen No.	SGS Sample ID	Description
1	SHA13-175188.038	Silvery metal wire

Remarks :

- (1) 1 mg/kg = 1 ppm = 0.0001%
- (2) MDL = Method Detection Limit
- (3) ND = Not Detected (< MDL)
- (4) "-" = Not Regulated

RoHS Directive 2011/65/EU

- Test Method :
- (1) With reference to IEC 62321-5:2013, determination of Cadmium by ICP-OES.
 - (2) With reference to IEC 62321-5:2013, determination of Lead by ICP-OES.
 - (3) With reference to IEC 62321-4:2013, determination of Mercury by ICP-OES.
 - (4) With reference to IEC 62321:2008, determination of Hexavalent Chromium by spot test / Colorimetric Method using UV-Vis.
 - (5) With reference to IEC 62321:2008, determination of PBBs and PBDEs by GC-MS.

Test Item(s)	Limit	Unit	MDL	038
Cadmium (Cd)	100	mg/kg	2	ND
Lead (Pb)	1000	mg/kg	2	129
Mercury (Hg)	1000	mg/kg	2	ND
Hexavalent Chromium (Cr(VI))	-	-	◇	Negative
Sum of PBBs	1000	mg/kg	-	ND
Monobromobiphenyl	-	mg/kg	5	ND
Dibromobiphenyl	-	mg/kg	5	ND
Tribromobiphenyl	-	mg/kg	5	ND
Tetrabromobiphenyl	-	mg/kg	5	ND
Pentabromobiphenyl	-	mg/kg	5	ND
Hexabromobiphenyl	-	mg/kg	5	ND
Heptabromobiphenyl	-	mg/kg	5	ND
Octabromobiphenyl	-	mg/kg	5	ND
Nonabromobiphenyl	-	mg/kg	5	ND
Decabromobiphenyl	-	mg/kg	5	ND
Sum of PBDEs	1000	mg/kg	-	ND
Monobromodiphenyl ether	-	mg/kg	5	ND

This document is issued by the Company subject to its General Conditions of Service printed overleaf, available on request or accessible at http://www.sgs.com/terms_and_conditions.htm and for electronic format documents, subject to Terms and Conditions for Electronic Documents at www.sgs.com/terms_e-document.htm. Attention is drawn to the limitation of liability, indemnification and jurisdiction issues defined therein. Any holder of this document is advised that information contained hereon reflects the Company's findings at the time of its intervention only and within the limits of Client's instructions, if any. The Company's sole responsibility is to its Client and this document does not exonerate parties to a transaction from exercising all their rights and obligations under the transaction documents. This document cannot be reproduced except in full, without prior written approval of the Company. Any unauthorized alteration, forgery or falsification of the content or appearance of this document is unlawful and offenders may be prosecuted to the fullest extent of the law.

Unless otherwise stated, the results shown in this test report refer only to the sample(s) tested.



Test Report

No. SHAEC1317518845

Date: 06 Sep 2013

Page 3 of 6

<u>Test Item(s)</u>	<u>Limit</u>	<u>Unit</u>	<u>MDL</u>	<u>038</u>
Dibromodiphenyl ether	-	mg/kg	5	ND
Tribromodiphenyl ether	-	mg/kg	5	ND
Tetrabromodiphenyl ether	-	mg/kg	5	ND
Pentabromodiphenyl ether	-	mg/kg	5	ND
Hexabromodiphenyl ether	-	mg/kg	5	ND
Heptabromodiphenyl ether	-	mg/kg	5	ND
Octabromodiphenyl ether	-	mg/kg	5	ND
Nonabromodiphenyl ether	-	mg/kg	5	ND
Decabromodiphenyl ether	-	mg/kg	5	ND

Notes :

(1) The maximum permissible limit is quoted from directive 2011/65/EU, Annex II

(2) ◇Spot-test:

Negative = Absence of Cr(VI) coating, Positive = Presence of Cr(VI) coating;

(The tested sample should be further verified by boiling-water-extraction method if the spot test result is Negative or cannot be confirmed.)

◇Boiling-water-extraction:

Negative = Absence of Cr(VI) coating

Positive = Presence of Cr(VI) coating; the detected concentration in boiling-water-extraction solution is equal or greater than 0.02 mg/kg with 50 cm² sample surface area.

Information on storage conditions and production date of the tested sample is unavailable and thus Cr(VI) results represent status of the sample at the time of testing.

Halogen

Test Method : With reference to EN 14582: 2007, analysis was performed by Ion Chromatograph (IC).

<u>Test Item(s)</u>	<u>Unit</u>	<u>MDL</u>	<u>038</u>
Fluorine (F)	mg/kg	50	ND
Chlorine (Cl)	mg/kg	50	392
Bromine (Br)	mg/kg	50	ND
Iodine (I)	mg/kg	50	ND

This document is issued by the Company subject to its General Conditions of Service printed overleaf, available on request or accessible at http://www.sgs.com/terms_and_conditions.htm and, for electronic format documents, subject to Terms and Conditions for Electronic Documents at www.sgs.com/terms_e-document.htm. Attention is drawn to the limitation of liability, indemnification and jurisdiction issues defined therein. Any holder of this document is advised that information contained hereon reflects the Company's findings at the time of its intervention only and within the limits of Client's instructions, if any. The Company's sole responsibility is to its Client and this document does not exonerate parties to a transaction from exercising all their rights and obligations under the transaction documents. This document cannot be reproduced except in full, without prior written approval of the Company. Any unauthorized alteration, forgery or falsification of the content or appearance of this document is unlawful and offenders may be prosecuted to the fullest extent of the law. Unless otherwise stated the results shown in this test report refer only to the sample(s) tested.



ATTACHMENTS

RoHS Testing Flow Chart

- 1) Name of the person who made testing: Jan Shi/Star Wang/Shara Wang/Gary Xu
- 2) Name of the person in charge of testing: Jeff Zhang/George Xu/ Jessy Huang
- 3) These samples were dissolved totally by pre-conditioning method according to below flow chart. (Cr^{6+} and PBBs/PBDEs test method excluded)

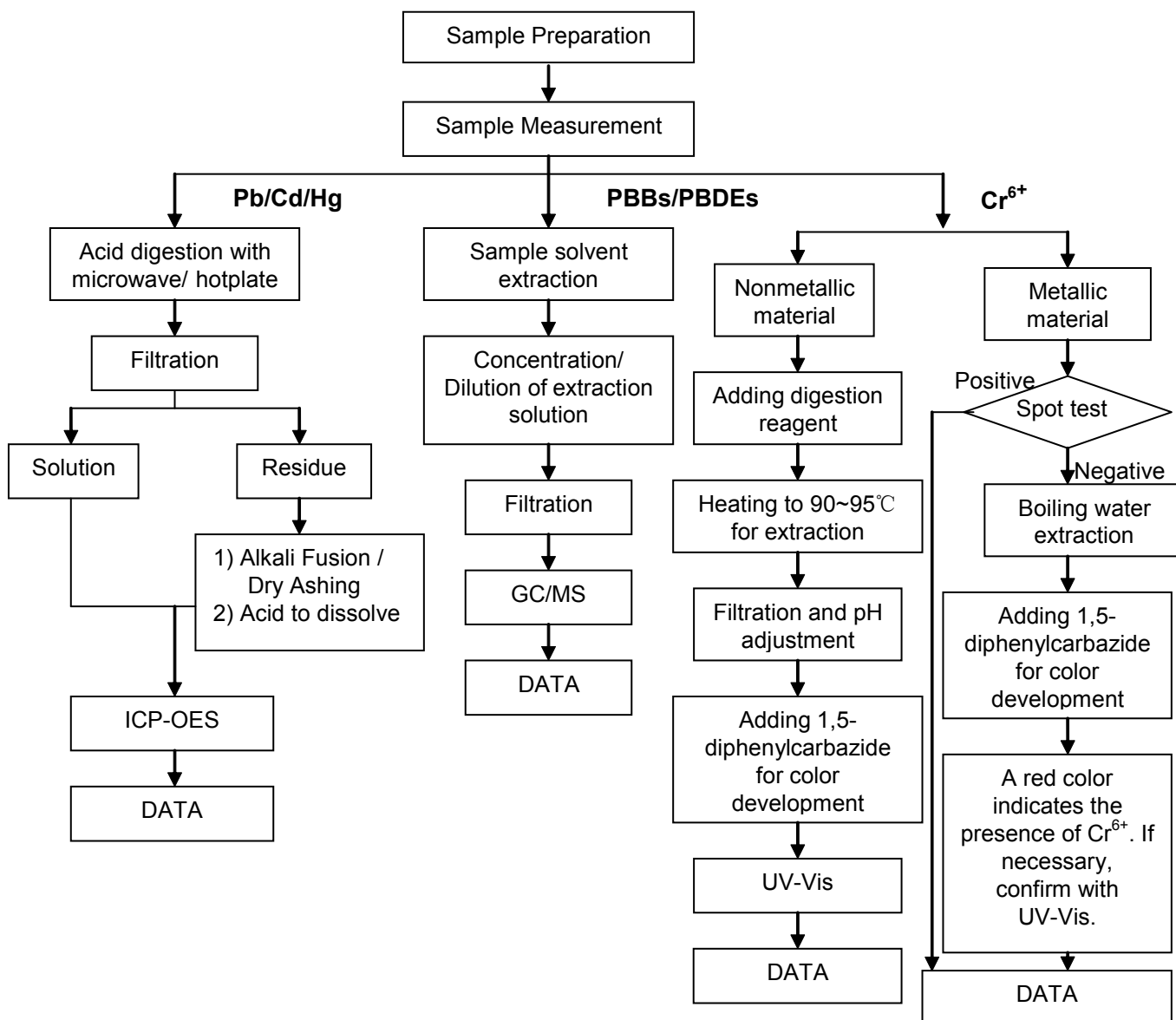

This document is issued by the Company subject to its General Conditions of Service printed overleaf, available on request or accessible at http://www.sgs.com/terms_and_conditions.htm and, for electronic format documents, subject to Terms and Conditions for Electronic Documents at www.sgs.com/terms_e-document.htm. Attention is drawn to the limitation of liability, indemnification and jurisdiction issues defined therein. Any holder of this document is advised that information contained hereon reflects the Company's findings at the time of its intervention only and within the limits of Client's instructions, if any. The Company's sole responsibility is to its Client and this document does not exonerate parties to a transaction from exercising all their rights and obligations under the transaction documents. This document cannot be reproduced except in full, without prior written approval of the Company. Any unauthorized alteration, forgery or falsification of the content or appearance of this document is unlawful and offenders may be prosecuted to the fullest extent of the law. Unless otherwise stated the results shown in this test report refer only to the sample(s) tested.

Halogen Testing (oxygen bomb) Flow Chart

- 1) Name of the person who made testing: Sisily Yin
- 2) Name of the person in charge of testing: Linda Li

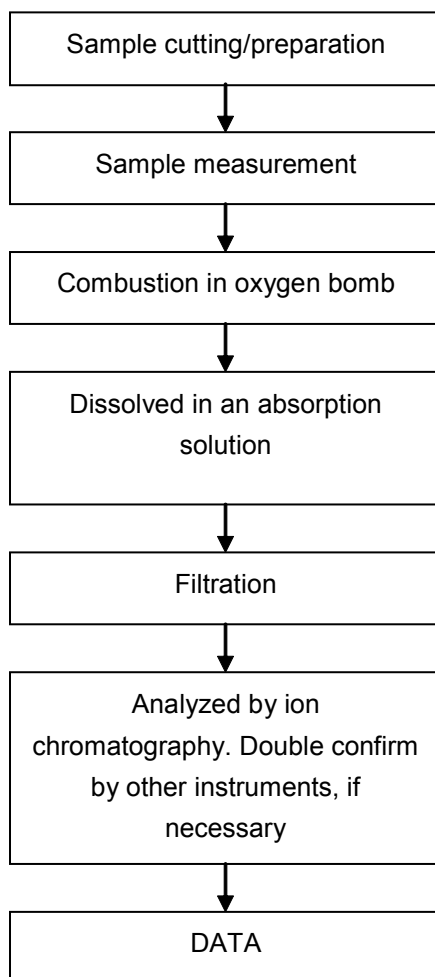

This document is issued by the Company subject to its General Conditions of Service printed overleaf, available on request or accessible at http://www.sgs.com/terms_and_conditions.htm and, for electronic format documents, subject to Terms and Conditions for Electronic Documents at www.sgs.com/terms_e-document.htm. Attention is drawn to the limitation of liability, indemnification and jurisdiction issues defined therein. Any holder of this document is advised that information contained hereon reflects the Company's findings at the time of its intervention only and within the limits of Client's instructions, if any. The Company's sole responsibility is to its Client and this document does not exonerate parties to a transaction from exercising all their rights and obligations under the transaction documents. This document cannot be reproduced except in full, without prior written approval of the Company. Any unauthorized alteration, forgery or falsification of the content or appearance of this document is unlawful and offenders may be prosecuted to the fullest extent of the law. Unless otherwise stated the results shown in this test report refer only to the sample(s) tested.

Test Report

No. SHAEC1317518845

Date: 06 Sep 2013

Page 6 of 6

Sample photo:



SGS authenticate the photo on original report only

*** End of Report ***

This document is issued by the Company subject to its General Conditions of Service printed overleaf, available on request or accessible at http://www.sgs.com/terms_and_conditions.htm and, for electronic format documents, subject to Terms and Conditions for Electronic Documents at www.sgs.com/terms_e-document.htm. Attention is drawn to the limitation of liability, indemnification and jurisdiction issues defined therein. Any holder of this document is advised that information contained hereon reflects the Company's findings at the time of its intervention only and within the limits of Client's instructions, if any. The Company's sole responsibility is to its Client and this document does not exonerate parties to a transaction from exercising all their rights and obligations under the transaction documents. This document cannot be reproduced except in full, without prior written approval of the Company. Any unauthorized alteration, forgery or falsification of the content or appearance of this document is unlawful and offenders may be prosecuted to the fullest extent of the law. Unless otherwise stated the results shown in this test report refer only to the sample(s) tested.



Test Report

Number: SHAH00372747

Applicant: LITTELFUSE, INC.
800 E. NORTHWEST HWY
Attn: A.DIVIETRO/D.UNTIEDT

Date: APR 03, 2013

Sample Description:

One(1) submitted sample said to be **Beige Sand**.

Item Name : Sand.

Item No. : 090142.

Tests Conducted:

As requested by the applicant, for details refer to attached page(s).

To Be Continued

Authorized By:
For Intertek Testing Services Ltd., Shanghai

Jacob Lin
General Manager



Tests Conducted

1 (I) Test Result Summary:

Testing Item	Result (ppm)
Heavy Metal	
Cadmium (Cd) content	ND
Lead (Pb) content	ND
Mercury (Hg) content	ND
Chromium VI (Cr ⁶⁺) content	ND
Polybrominated Biphenyls (PBBs)	
Monobrominated Biphenyls (MonoBB)	ND
Dibrominated Biphenyls (DiBB)	ND
Tribrominated Biphenyls (TriBB)	ND
Tetrabrominated Biphenyls (TetraBB)	ND
Pentabrominated Biphenyls (PentaBB)	ND
Hexabrominated Biphenyls (HexaBB)	ND
Heptabrominated Biphenyls (HeptaBB)	ND
Octabrominated Biphenyls (OctaBB)	ND
Nonabrominated Biphenyls (NonaBB)	ND
Decabrominated Biphenyl (DecaBB)	ND
Polybrominated Diphenyl Ethers (PBDEs)	
Monobrominated Diphenyl Ethers (MonoBDE)	ND
Dibrominated Diphenyl Ethers (DiBDE)	ND
Tribrominated Diphenyl Ethers (TriBDE)	ND
Tetrabrominated Diphenyl Ethers (TetraBDE)	ND
Pentabrominated Diphenyl Ethers (PentaBDE)	ND
Hexabrominated Diphenyl Ethers (HexaBDE)	ND
Heptabrominated Diphenyl Ethers (HeptaBDE)	ND
Octabrominated Diphenyl Ethers (OctaBDE)	ND
Nonabrominated Diphenyl Ethers (NonaBDE)	ND
Decabrominated Diphenyl Ether (DecaBDE)	ND

Remarks: ppm = parts per million = mg/kg
ND = not detected

Responsibility of Chemist: Dent Fang / Leaf Liu

(II) RoHS Requirement:

Restricted substances	Limits
Cadmium (Cd) Content	0.01% (100ppm)
Lead (Pb) Content	0.1% (1000ppm)
Mercury (Hg) Content	0.1% (1000ppm)
Chromium VI (Cr ⁶⁺) Content	0.1% (1000ppm)
Polybrominated Biphenyls (PBBs)	0.1% (1000ppm)
Polybrominated Diphenyl Ethers (PBDEs)	0.1% (1000ppm)

The above limits were quoted from RoHS Directive 2002/95/EC and amendment 2005/618/EC for homogeneous material.

To Be Continued

Tests Conducted

(III) Test Method:

Testing item	Testing method	Reporting limit
Cadmium (Cd) content	With reference to IEC 62321 edition 1.0:2008 in clause 8/9/10, by microwave digestion until the tested samples are totally dissolved and determined by ICP-OES.	2 ppm
Lead (Pb) content	With reference to IEC 62321 edition 1.0:2008 in clause 8/9/10, by microwave digestion until the tested samples are totally dissolved and determined by ICP-OES.	2 ppm
Mercury (Hg) content	With reference to IEC 62321 edition 1.0:2008 in clause 7, by microwave digestion until the tested samples are totally dissolved and determined by ICP-OES.	2 ppm
Chromium VI (Cr ⁶⁺) content	With reference to IEC 62321 edition 1.0:2008 in annex C, by alkaline digestion and determined by UV-VIS Spectrophotometer.	1 ppm
Polybrominated Diphenyl Ethers (PBDEs)	With reference to IEC 62321 edition 1.0:2008 in Annex A, by solvent extraction and determined by GC-MSD and further HPLC confirmation when necessary.	5 ppm

Remark: Reporting limit = Quantitation limit of analyze in sample

To Be Continued

Tests Conducted

(IV) MEASUREMENT FLOWCHART:

Test for Cd/ Pb/ Hg/Cr (VI)/ PBBs/PBDEs contents

Reference standard: IEC 62321 edition 1.0:2008

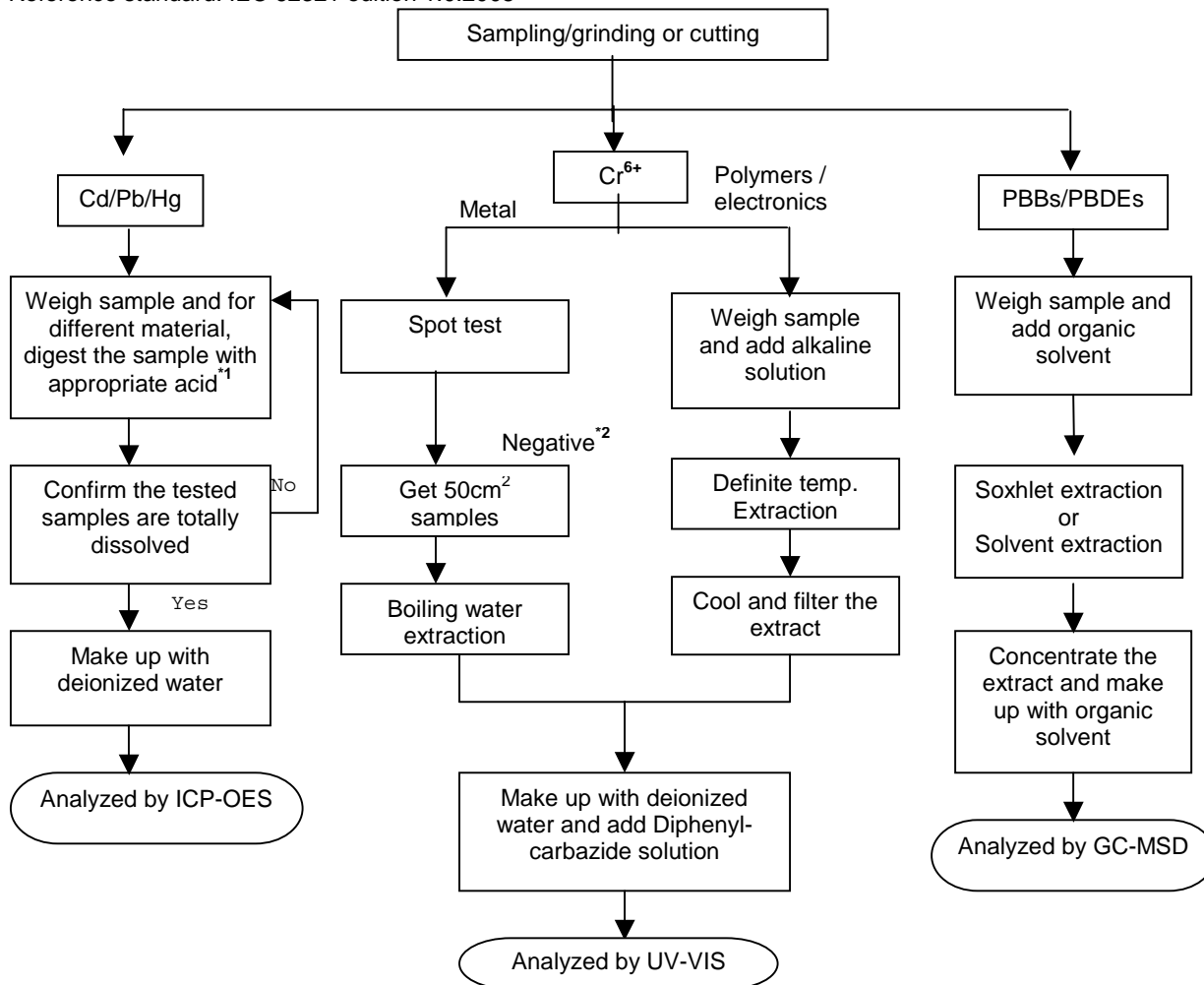

Remarks:

*1: List Of Appropriate Acid:

MATERIAL	ACID ADDED FOR DIGESTION
Polymers	HNO ₃ ,HCl,HF,H ₂ O ₂ ,H ₃ BO ₃
Metals	HNO ₃ ,HCL,HF
Electronics	HNO ₃ ,HCL,H ₂ O ₂ ,HBF ₄

*2: If The Result Of Spot Test Is Positive, Chromium (Vi) Would Be Determined As Detected.

To Be Continued

Tests Conducted

2 Halogen content

(I) Test result summary:

<u>Testing item</u>	<u>Result (ppm)</u>
Fluorine (F)	ND
Chlorine (Cl)	ND
Bromine (Br)	ND
Iodine (I)	ND

Remarks: ppm = parts per million based on weight of tested sample = mg/kg
ND = Not detected

Responsibility of chemist: Leaf Liu

(II) Test method:

<u>Testing item</u>	<u>Testing method</u>	<u>Reporting limit</u>
Halogen content	With reference to EN 14582: 2007 by combustion flask with oxygen and determined by ion chromatography	50 ppm

Remark: Reporting limit = quantitation limit of analyte in sample

To Be Continued

Tests Conducted

(III) MEASUREMENT FLOWCHART:

Test for halogen content

REFERENCE STANDARD: EN 14582

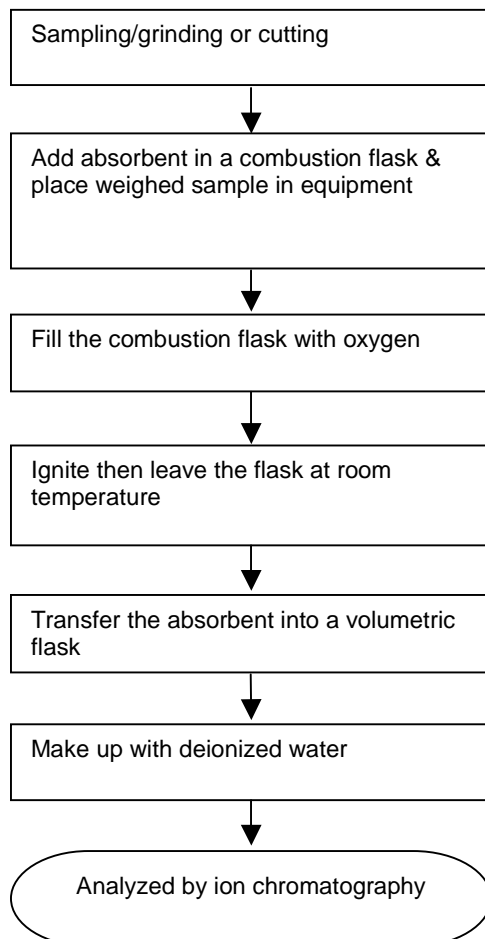

To Be Continued

Tests Conducted

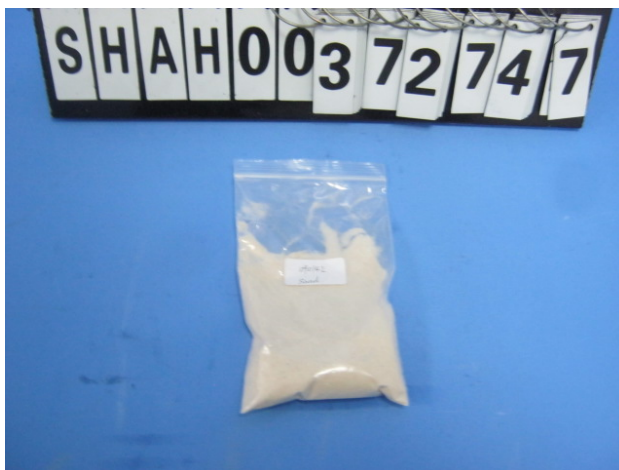

Picture Of Sample

Date Sample Received: Mar.28, 2013

Testing Period: Mar.28, 2013 To Apr.2, 2013

End Of Report

This report is made solely on the basis of your instructions and/or information and materials supplied by you. It is not intended to be a recommendation for any particular course of action. Intertek does not accept a duty of care or any other responsibility to any person other than the Client in respect of this report and only accepts liability to the Client insofar as is expressly contained in the terms and conditions governing Intertek's provision of services to you. Intertek makes no warranties or representations either express or implied with respect to this report save as provided for in those terms and conditions. We have aimed to conduct the Review on a diligent and careful basis and we do not accept any liability to you for any loss arising out of or in connection with this report, in contract, tort, by statute or otherwise, except in the event of our gross negligence or wilful misconduct.



Test Report

Number: 131000457SHA-004

Applicant: LITTELFUSE, INC.
800 E. NORTHWEST HWY
DES PLAINES, IL 60016
ATTN: J. CABILAN / A. CESISTA JR

Date: Oct. 29, 2013

Sample Description:

One (1) submitted sample said to be: **Green ink**
Part Description : INK - GREEN
Part Number : 425907

Tests conducted:

As requested by the applicant, for details refer to attached page(s).

Conclusion:

<u>Tested sample</u>	<u>Standard</u>	<u>Result</u>
Submitted sample	With reference to test method of IEC 62321 Edition 1.0: 2008 and maximum concentration limits quoted from RoHS Directive 2011/65/EU	Pass

To be continued

Prepared and check by:
For Intertek Testing Services Ltd., Shanghai

Authorized by:
For Intertek testing services Ltd., Shanghai

Joy Zhou

Jonny Jing
Manager

Tests Conducted
1. RoHS testing and Halogen content
(I) Test Result Summary:

Testing Item	Result (ppm)
Heavy Metal	
Cadmium (Cd) content	ND
Lead (Pb) content	ND
Mercury (Hg) content	ND
Chromium VI (Cr ⁶⁺) content	ND
Polybrominated Biphenyls (PBBs)	
Monobrominated Biphenyls (MonoBB)	ND
Dibrominated Biphenyls (DiBB)	ND
Tribrominated Biphenyls (TriBB)	ND
Tetrabrominated Biphenyls (TetraBB)	ND
Pentabrominated Biphenyls (PentaBB)	ND
Hexabrominated Biphenyls (HexaBB)	ND
Heptabrominated Biphenyls (HeptaBB)	ND
Octabrominated Biphenyls (OctaBB)	ND
Nonabrominated Biphenyls (NonaBB)	ND
Decabrominated Biphenyl (DecaBB)	ND
Polybrominated Diphenyl Ethers (PBDEs)	
Monobrominated Diphenyl Ethers (MonoBDE)	ND
Dibrominated Diphenyl Ethers (DiBDE)	ND
Tribrominated Diphenyl Ethers (TriBDE)	ND
Tetrabrominated Diphenyl Ethers (TetraBDE)	ND
Pentabrominated Diphenyl Ethers (PentaBDE)	ND
Hexabrominated Diphenyl Ethers (HexaBDE)	ND
Heptabrominated Diphenyl Ethers (HeptaBDE)	ND
Octabrominated Diphenyl Ethers (OctaBDE)	ND
Nonabrominated Diphenyl Ethers (NonaBDE)	ND
Decabrominated Diphenyl Ether (DecaBDE)	ND
Halogen Content	
Fluorine (F)	ND
Chlorine (Cl)	700
Bromine (Br)	ND
Iodine (I)	ND

Remarks: ppm = parts per million = mg/kg
ND = not detected

Responsibility of Chemist: Dent Fang / Leaf Liu

To be continued

Tests Conducted
(II) RoHS Requirement:

<u>Restricted Substances</u>	<u>Limits</u>
Cadmium (Cd) Content	0.01% (100ppm)
Lead (Pb) Content	0.1% (1000ppm)
Mercury (Hg) Content	0.1% (1000ppm)
Chromium VI (Cr ⁶⁺) Content	0.1% (1000ppm)
Polybrominated Biphenyls (PBBs)	0.1% (1000ppm)
Polybrominated Diphenyl Ethers (PBDEs)	0.1% (1000ppm)

The above limits were quoted from RoHS Directive 2011/65/EU for homogeneous material.

(III) Test Method:

<u>Testing Item</u>	<u>Testing Method</u>	<u>Reporting Limit</u>
Cadmium (Cd) content	With reference to IEC 62321 edition 1.0:2008 in clause 8/9/10, by microwave digestion until the tested samples are totally dissolved and determined by ICP-OES.	2 ppm
Lead (Pb) content	With reference to IEC 62321 edition 1.0:2008 in clause 8/9/10, by microwave digestion until the tested samples are totally dissolved and determined by ICP-OES.	2 ppm
Mercury (Hg) content	With reference to IEC 62321 edition 1.0:2008 in clause 7, by microwave digestion until the tested samples are totally dissolved and determined by ICP-OES.	2 ppm
Chromium VI (Cr ⁶⁺) content	With reference to IEC 62321 edition 1.0:2008 in annex C, by alkaline digestion and determined by UV-VIS Spectrophotometer.	1 ppm
Polybrominated Biphenyls (PBBs)	With reference to IEC 62321 edition 1.0:2008 in Annex A, by solvent extraction and determined by GC-MSD and further HPLC confirmation when necessary.	5 ppm
Polybrominated Diphenyl Ethers (PBDEs)	With reference to IEC 62321 edition 1.0:2008 in Annex A, by solvent extraction and determined by GC-MSD and further HPLC confirmation when necessary.	5 ppm
Halogen Content	With reference to EN 14582:2007 by combustion flask with oxygen and determined by Ion Chromatography	50 ppm

Remark: Reporting limit = Quantitation Limit of Analyze in Sample

To be continued

Tests Conducted

(IV) Measurement Flowchart:

Test for Cd/ Pb/ Hg/Cr (VI)/ PBBs/PBDEs Contents

Reference Standard: IEC 62321 Edition 1.0: 2008

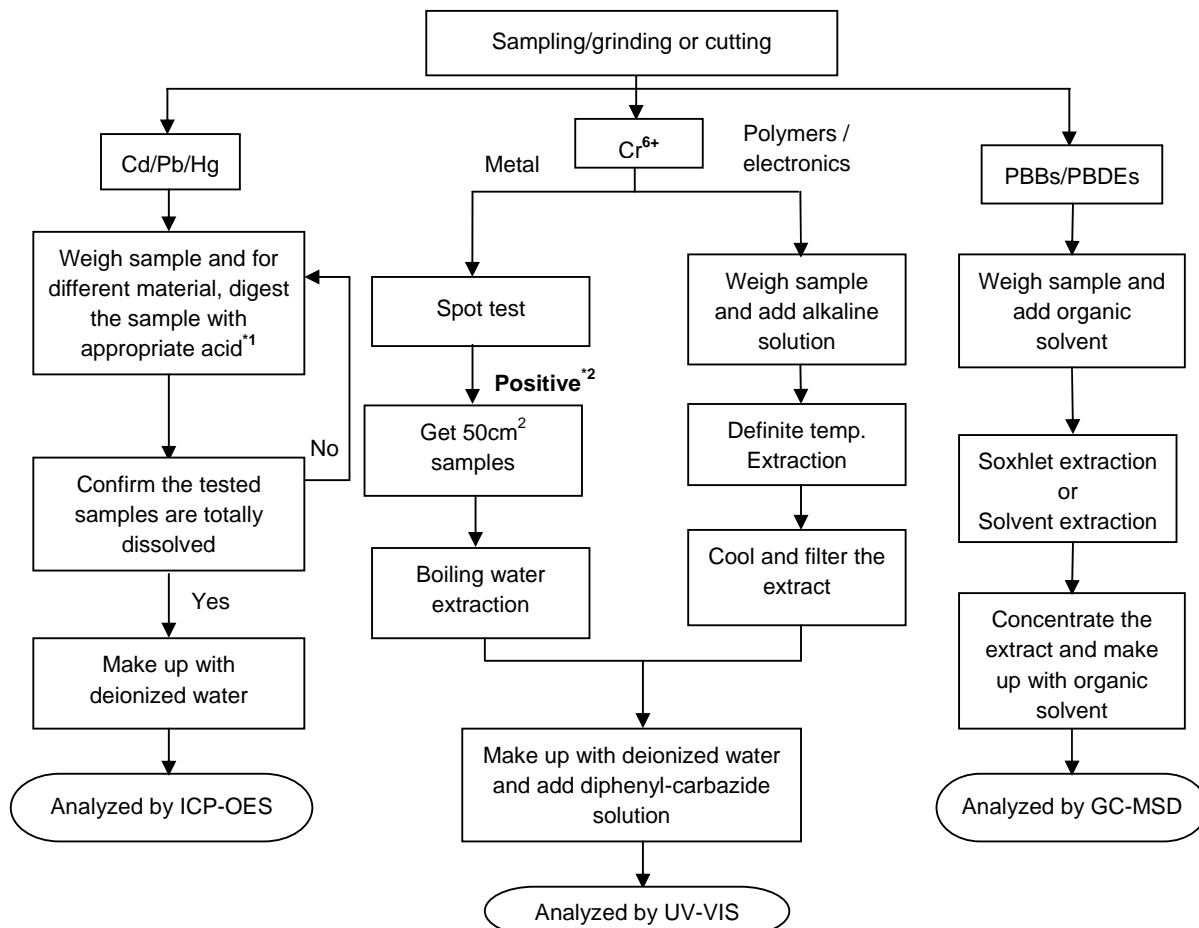

Remarks:

*1: List of appropriate acid:

MATERIAL	ACID ADDED FOR DIGESTION
Polymers	HNO ₃ ,HCl,HF,H ₂ O ₂ ,H ₃ BO ₃
Metals	HNO ₃ ,HCL,HF
Electronics	HNO ₃ ,HCL,H ₂ O ₂ ,HBF ₄

*2: If the result of spot test is positive, Chromium (VI) would be determined as detected.

To be continued

Tests Conducted

(V) Measurement flowchart:

Test or Halogen content

Reference standard: EN 14582

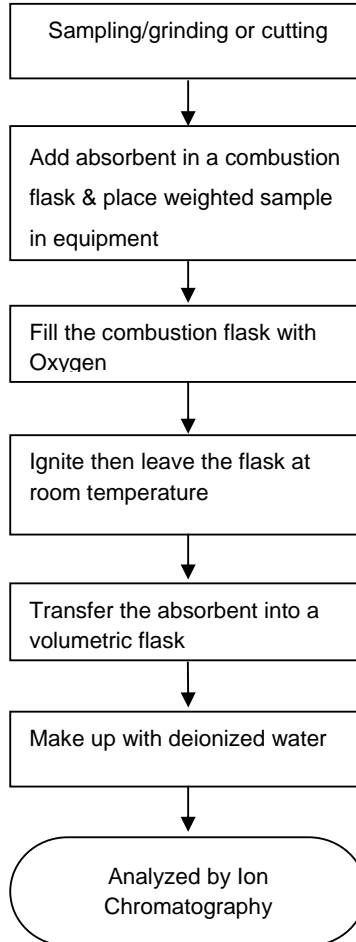

To be continued



Test Report

Number: 131000457SHA-004

Tests Conducted

2. Phthalate content test

With reference to EN 14372 by Gas Chromatography-Mass Spectrometry (GC-MS) analysis.

<u>Tested Compound</u>	<u>Result (% w/w)</u>	<u>Client' requirement (% w/w)</u>
Di-butyl phthalate (DBP)	ND	-
Di(2-ethyl hexyl) phthalate(DEHP)	ND	-
Benzyl butyl phthalate (BBP)	ND	-
Sum of three phthalates	ND	0.1
Di-iso-butyl phthalate (DIBP)	ND	0.1

Remark : Detection Limit = 0.01%(w/w)

ND = Not Detected

To be continued

Tests Conducted

Measurement flowchart:

Test for **phthalate** content

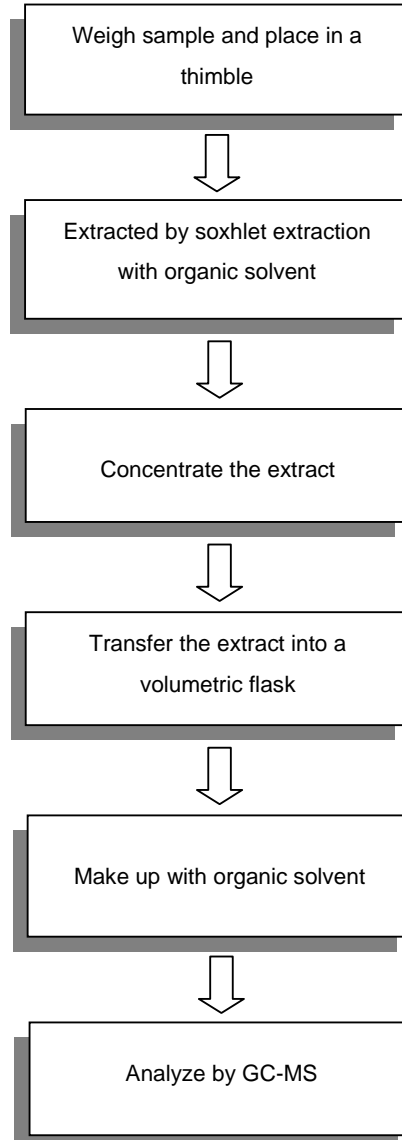

To be continued



Test Report

Number: 131000457SHA-004

Tests Conducted

3. HBCDD content

(I) Test result summary:

<u>Testing item</u>	<u>Result (ppm)</u>
HBCDD (hexabromocyclododecane)	ND

Remarks: ppm = parts per million = mg/kg
ND = Not detected

(II) Test method:

<u>Testing item</u>	<u>Testing method</u>	<u>Reporting limit</u>
HBCDD (hexabromocyclododecane)	With reference to US EPA 3540C, by solvent extraction and determined by GC-MS	10 ppm

To be continued

Tests Conducted

Measurement flowchart:

Test for HBCDD (hexabromocyclododecane) content

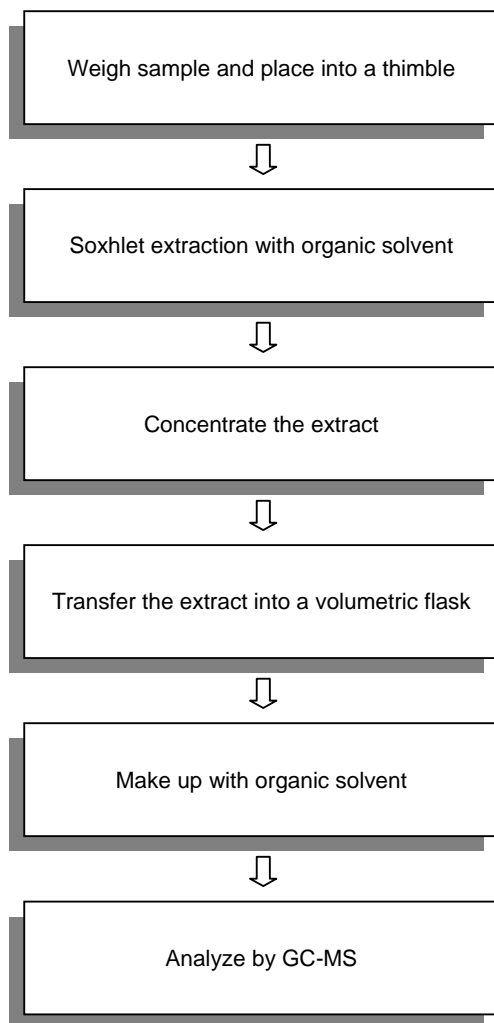

To be continued



Test Report

Number: 131000457SHA-004

Tests Conducted

4. Total Antimony (Sb) Content

As per client's request, acid digestion method was used and total Antimony content was determined by Inductively Coupled Argon Plasma Spectrometry.

Result: <10ppm

Remark: ppm = parts per million = mg/kg

Date sample received: Oct. 16, 2013

Testing period: Oct. 16, 2013 To Oct. 29, 2013

To be continued

Tests Conducted



Picture was provided by applicant

End of report

This report is made solely on the basis of your instructions and/or information and materials supplied by you. It is not intended to be a recommendation for any particular course of action. Intertek does not accept a duty of care or any other responsibility to any person other than the Client in respect of this report and only accepts liability to the Client insofar as is expressly contained in the terms and conditions governing Intertek's provision of services to you. Intertek makes no warranties or representations either express or implied with respect to this report save as provided for in those terms and conditions. We have aimed to conduct the Review on a diligent and careful basis and we do not accept any liability to you for any loss arising out of or in connection with this report, in contract, tort, by statute or otherwise, except in the event of our gross negligence or wilful misconduct.

Test Report

Applicant: Littelfuse Philippines Inc.
LIMA Technology Center, Lipa City,
Malvar, Batangas

Number : TWNC00330773
Date : Sep 12, 2013

Sample Description:

One (1) group of submitted samples said to be :

Part Description : Body Ceramic
Part Number : 909-448
Date Sample Received : Sep 06, 2013
Date Test Started : Sep 06, 2013

Test Conducted :

As requested by the applicant, for details please refer to attached pages.

Authorized by:
On Behalf of Intertek Testing Services
Taiwan Limited



K. Y. Liang
Director



Test Report

Number: TWNC00330773

Test Conducted

Test Result Summary:

Test Result Summary:				
Test Item	Unit	Test Method	Result	RL
			White ceramic	
Heavy Metal				
Cadmium (Cd) content	ppm	With reference to IEC 62321: 2008, by microwave digestion and determined by ICP-OES.	ND	2
Lead (Pb) content	ppm	With reference to IEC 62321: 2008, by microwave digestion and determined by ICP-OES.	ND	2
Mercury (Hg) content	ppm	With reference to IEC 62321: 2008, by microwave digestion and determined by ICP-OES.	ND	2
Chromium VI (Cr ⁶⁺) content	ppm	With reference to IEC 62321: 2008, by alkaline digestion and determined by UV-Vis Spectrophotometer.	ND	1
Polybrominated Biphenyls (PBBs)				
Monobrominated Biphenyls (MonoBB)	ppm	With reference to IEC 62321: 2008, by solvent extraction and determined by GC-MS and further HPLC-DAD confirmation when necessary.	ND	5
Dibrominated Biphenyls (DiBB)	ppm		ND	5
Tribrominated Biphenyls (TriBB)	ppm		ND	5
Tetrabrominated Biphenyls (TetraBB)	ppm		ND	5
Pentabrominated Biphenyls (PentaBB)	ppm		ND	5
Hexabrominated Biphenyls (HexaBB)	ppm		ND	5
Heptabrominated Biphenyls (HeptaBB)	ppm		ND	5
Octabrominated Biphenyls (OctaBB)	ppm		ND	5
Nonabrominated Biphenyls (NonaBB)	ppm		ND	5
Decabrominated Biphenyl (DecaBB)	ppm		ND	5



Test Report

Number: TWNC00330773

Test Conducted

Test Item	Unit	Test Method	Result	RL
			White ceramic	
Polybrominated Diphenyl Ethers (PBDEs)				
Monobrominated Diphenyl Ethers (MonoBDE)	ppm	With reference to IEC 62321: 2008, by solvent extraction and determined by GC-MS and further HPLC-DAD confirmation when necessary.	ND	5
Dibrominated Diphenyl Ethers (DiBDE)	ppm		ND	5
Tribrominated Diphenyl Ethers (TriBDE)	ppm		ND	5
Tetrabrominated Diphenyl Ethers (TetraBDE)	ppm		ND	5
Pentabrominated Diphenyl Ethers (PentaBDE)	ppm		ND	5
Hexabrominated Diphenyl Ethers (HexaBDE)	ppm		ND	5
Heptabrominated Diphenyl Ethers (HeptaBDE)	ppm		ND	5
Octabrominated Diphenyl Ethers (OctaBDE)	ppm		ND	5
Nonabrominated Diphenyl Ethers (NonaBDE)	ppm		ND	5
Decabrominated Diphenyl Ether (DecaBDE)	ppm		ND	5
Halogen Content				
Fluorine (F)	ppm	With reference to EN 14582:2007 by calorimetric bomb with oxygen and determined by Ion Chromatograph.	ND	50
Chlorine (Cl)	ppm		ND	50
Bromine (Br)	ppm		ND	50
Iodine (I)	ppm		ND	50

Remarks: ppm = parts per million based on weight of tested sample = mg/kg
 ND = Not detected
 RL = Reporting Limit, Quantitation limit of analyte in sample

Responsibility of Chemist: Kevin Liu/ Irene Chiou/ Vico Lin

Date Sample Received : Sep 06, 2013
 Test Period : Sep 06, 2013 to Sep 10, 2013

RoHS Limit

Restricted Substances	Limits
Cadmium (Cd) content	0.01% (100ppm)
Lead (Pb) content	0.1% (1000ppm)
Mercury (Hg) content	0.1% (1000ppm)
Chromium VI (Cr ⁶⁺) content	0.1% (1000ppm)
Polybrominated Biphenyls (PBBs)	0.1% (1000ppm)
Polybrominated Diphenyl Ethers (PBDEs)	0.1% (1000ppm)

The above limits were quoted from Annex II of 2011/65/EU for homogeneous material.



Test Report

Number: TWNC00330773

Test Conducted

Measurement Flowchart:

Test for Cd/Pb/Hg/Chromium (VI)/PBBs/PBDEs Contents
Reference Method: IEC 62321 edition 1.0:2008

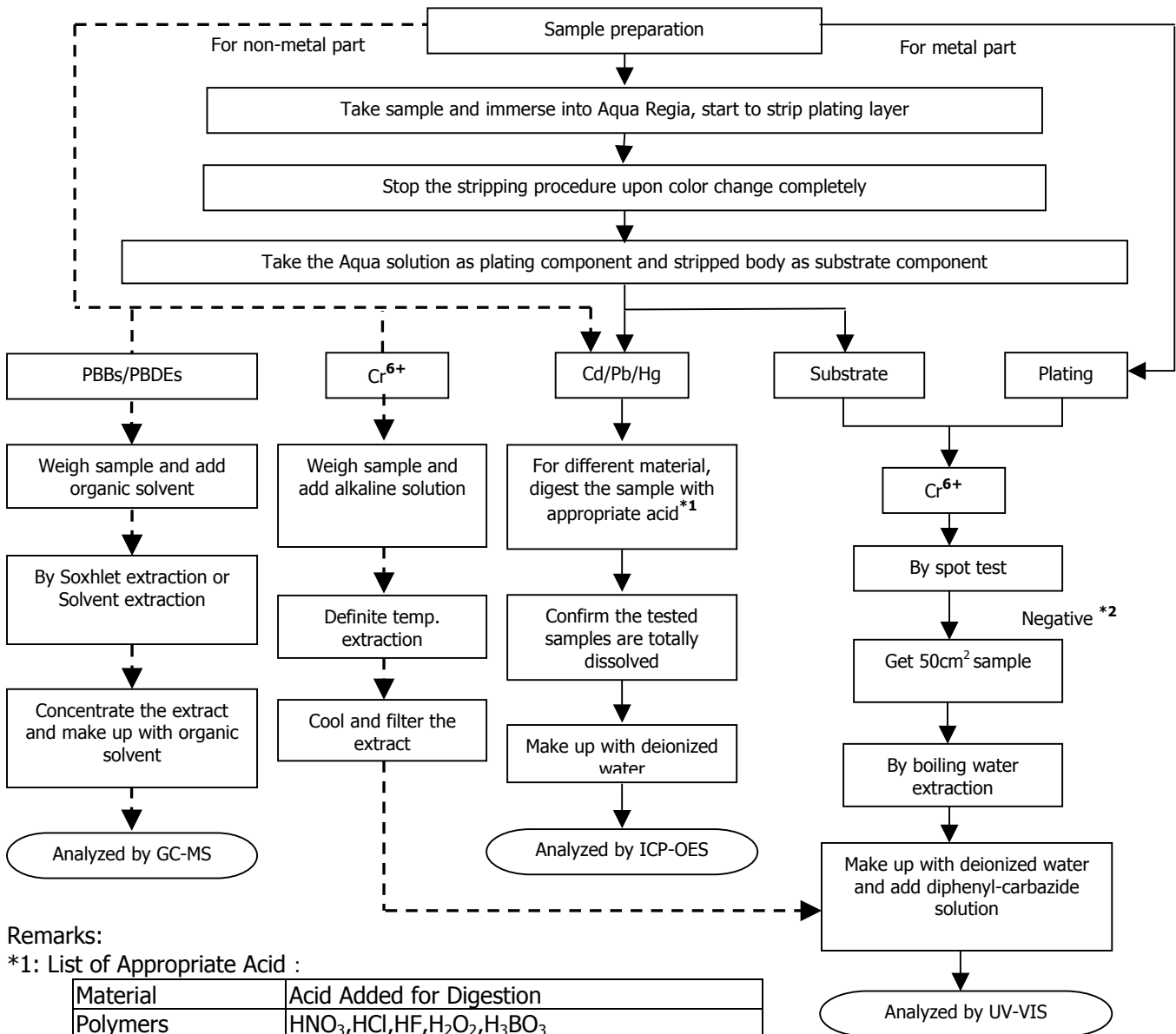

Test Report

Number: TWNC00330773

Test Conducted

Measurement Flowchart:

Test for Halogen Contents
Reference Method : EN 14582

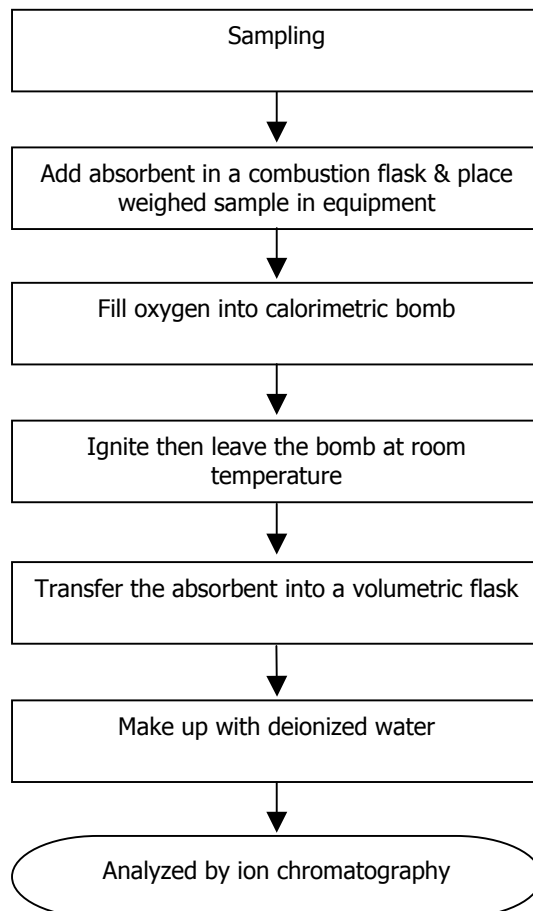

Test Report

Number: TWNC00330773

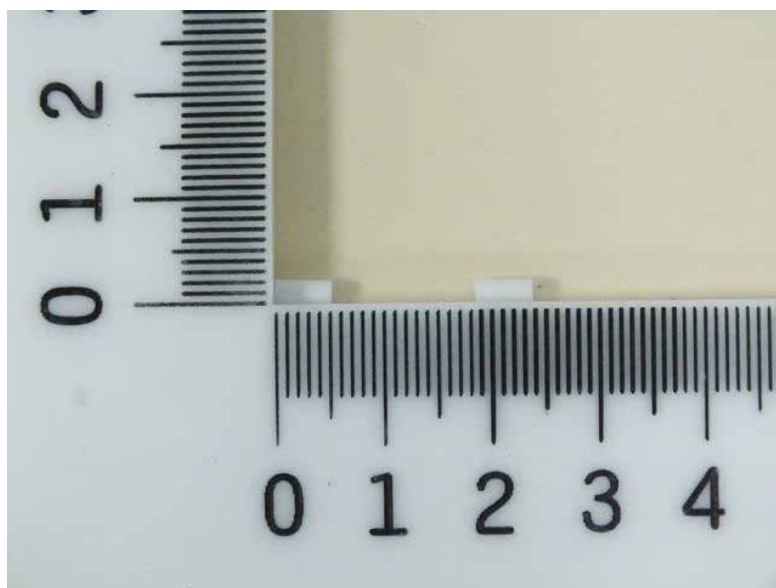

End of Report

This report is made solely on the basis of your instructions and/or information and materials supplied by you. It is not intended to be a recommendation for any particular course of action. Intertek does not accept a duty of care or any other responsibility to any person other than the Client in respect of this report and only accepts liability to the Client insofar as is expressly contained in the terms and conditions governing Intertek's provision of services to you. Intertek makes no warranties or representations either express or implied with respect to this report save as provided for in those terms and conditions. We have aimed to conduct the Review on a diligent and careful basis and we do not accept any liability to you for any loss arising out of or in connection with this report, in contract, tort, by statute or otherwise, except in the event of our gross negligence or wilful misconduct.



Page 6 of 8

Intertek Testing Services Taiwan Ltd.

8F., No. 423, Ruiguang Rd., Neihu District, Taipei 11492, Taiwan, R.O.C.

全國公證檢驗股份有限公司

11492 台北市內湖區瑞光路 423 號 8 樓

Tel: (+886-2) 6602-2888 · 2797-8885 Fax: (+886-2) 6602-2410

TERMS AND CONDITIONS OF BUSINESS

1. Intertek Testing Services Taiwan Ltd. (hereinafter "the Company") agrees to provide its services in accordance with and subject to the terms and conditions herein contained (hereinafter "the Conditions"). The Conditions may only be modified by a variation expressed in writing and signed on behalf of the Company by a director and no other action on the part of the Company or its employees or agents shall be construed as an acceptance of any other terms and conditions.
2. The Company acts for the person or body from whom the request to provide its services has originated (hereinafter "the Principal"). No other party is entitled to give instructions to the Company unless agreed by the Company.
3. All rights (including but not limited to copyright) in any test reports, surveys, certificates of inspection or other material produced by the Company in the course of providing its services shall remain vested in the Company. The Principal shall not reproduce or make copies, publish or disclose the contents of any such material or extracts thereof to any third party without the Company's prior written consent, which may be refused at its discretion. The Principal further undertakes that its servants and agents shall keep confidential and shall not publish or otherwise use any information that may be acquired relating to the Company's activities.
4.
 - 4.1 The Company undertakes to exercise due care and skill in the performance of its services and accepts responsibility only where such skill and care is not exercised.
 - 4.2 The liability of the Company in respect of any claims for loss, damage or expense of whatsoever nature and howsoever arising in respect of any breach of contract and/or any failure to exercise due skill and care by the Company shall in no circumstances exceed a total aggregate sum equal to ten (10) times the amount of the fee or commission payable in respect of the specific service required under the particular contract with the Company which gives rise to such claims provided however that the Company shall have no liability in respect of any claims for indirect or consequential loss including loss of profit and/or loss of future business and/or loss of production and/or cancellation of contracts entered into by the Principal.
 - 4.3 The Company shall not in any event be liable for any loss or damage caused by delay in performance or non-performance of any of its services where the same is occasioned by any cause whatsoever that is beyond the Company's control including but not limited to war, civil disturbance, requisitioning, governmental or parliamentary restriction, prohibitions or enactment of any kind, import or export regulations, strike or trade dispute (whether involving its own employees or those of any other person), difficulties in obtaining workmen or materials, breakdown of machinery, fire or accident. Should any such event occur the Company may cancel or suspend any contract for the provision of services without incurring any liability whatsoever.
 - 4.4 The Company will not be liable to the Principal for any loss or damage whatsoever sustained by the Principal as a result of any failure by the Company to comply with any time estimate given by the Company relating to the provision of its services. [See clause 9.1] [See clause 9.2]
 - 4.5 The Principal acknowledges that samples may be damaged or destroyed in the course of testing carried out by the Company or any of the Company's agent or subcontractor as part of the necessary testing process and the Company shall not in any event be liable for any loss or damage arising from the damage or destruction of the samples subject to testing.
 - 4.6 In the event that the Principal requests for the return of the samples, the Company shall not be responsible for any re-packaging of the samples prior to such return and the Company shall in no circumstances be liable for any loss or damage caused to any of the samples during or as a result of their shipment to the Principal for the purpose of this Clause 4.6.
5.
 - 5.1 Subject to the Principal's instructions as accepted by the Company, the test reports, surveys, certificates of inspection or other material produced by the Company shall contain statements of opinion made with due care within the limitation of the instructions received by the Company. The Company is under no obligation to refer to or report upon any facts or circumstances which are outside the specific instructions received.
 - 5.2 For pre-shipment inspection or survey of goods, the Company's inspector shall perform the inspection or survey when goods are 100% completed, packed and marked (unless otherwise agreed between the Company and the Principal). Goods for inspection or survey shall be unpacked in the presence of the Company's inspector and inspection or survey shall, subject to Condition 5.3, take place at the place specified by the Principal.
 - 5.3 If the Company's inspector finds that the location is not suitable for carrying out a proper inspection or survey of goods or where necessary equipment for inspection or survey is not available the inspector may, if practical in the circumstances, draw samples of goods from the location and carry out the inspection or survey at the premises of the Company. The Principal shall be responsible for all costs and expenses incurred in relation thereto.
 - 5.4 Reports, surveys or certificates issued following testing or analysis of samples contain the Company's specific opinion on those samples only but do not express any opinion upon the bulk from which the samples were drawn. If an opinion on the bulk is requested special arrangements in writing must be made in advance with the Company for the inspection and sampling of the bulk. In no circumstances shall the Company's responsibility extend beyond inspection, testing and reporting upon the samples actually drawn from the bulk and inspected, tested and surveyed by the Company and any inference to be drawn from the results of such inspection or survey or testing shall be entirely in the discretion and at the sole and exclusive responsibility of the Principal.
6. The Company shall be entitled at its discretion to delegate the performance of the whole or any part of the services contracted for with the Principal to any agent or subcontractor.
7. Every officer, employee, agent or subcontractor of the Company shall have the benefit of the limitations of liability and the indemnities contained in the General Conditions. So far as relates to such limitations and indemnities, any contract entered into by the Company is entered into not only on its own behalf but also as agent and trustee for every such person as aforesaid.
8. If the requirements of the Principal necessitate the analysis of samples by the Principal or by any third party the Company will pass on the results of the analysis but without responsibility for its accuracy. Where the Company is only able to witness an analysis by the Principal or by any third party the Company will provide confirmation, if such be the case, that a correct sample has been analysed but will not otherwise be responsible for the accuracy of such analysis.
9. The Principal will:
 - 9.1 ensure that instructions to the Company are given in due time and are accompanied by sufficient information to enable the required services to be performed effectively;
 - 9.2 accept that documents reflecting arrangements or agreements made between the Principal and any third party, or third party documents such as copies of contracts of sale, letters of credit, bills of lading, etc. are -if received by the Company considered to be for information only, without extending or restricting the services to be provided or obligations accepted by the Company;
 - 9.3 procure all necessary access for the Company's representatives to enable the required services to be performed effectively;
 - 9.4 supply, if required, any special equipment and personnel necessary for the performance of the required services;
 - 9.5 ensure that all necessary measures are taken for safety and security of working conditions, sites and installations during the performance of the required services;



- 9.6 take all necessary steps to eliminate or remedy any obstruction to or interruptions in the performance of the required services and repack all inspected goods immediately after any inspection or survey of them;
- 9.7 inform the Company in advance of any known hazards or dangers, actual or potential, associated with any request for the provision of services by the Company including but not limited to the presence or risk of radiation, toxic or noxious or explosive elements or materials, environmental pollution or poisons;
10. The Principal shall guarantee, hold harmless and indemnify the Company and its officers, employees, agents or subcontractors against:
- 10.1 all claims made by any third party for any loss, damage or expense of whatsoever nature and howsoever arising relating to the performance, purported performance or non-performance of any of services to the extent that the aggregate of any such claims relating to any one service exceeds the limit mentioned in Condition 4.2.
- 10.2 any loss or damage suffered by the Company as a result of the provision of services by the Company to the Principal otherwise than resulting from the Company's own error, negligence or wilful default.
11. 11.1 The Principal will punctually pay the Company immediately upon presentation of the relevant invoice or within such other period as may have been agreed in writing by the Company all charges rendered by the Company failing which interest will become due at the rate of 1.5 per cent per month from the date of invoice until payment. The Principal further agrees and undertakes to reimburse the Company all disbursements reasonably incurred in connection with the provision of its services.
- 11.2 The Principal shall not be entitled to retain or defer payment of any sums due to the Company on account of any dispute, cross claim or set off which it may allege against the Company.
- 11.3 In the event of any suspension of payment arrangement with creditors, bankruptcy, insolvency, receivership or cessation of business or failure of the Principal to pay part or all of any sums owing to the Company, the Company shall be entitled to suspend all further performance of its services and withhold the issue of any test report, survey, certificate of inspection or other material requested forthwith and without liability until payment of all sums owing to the Company together with interest thereon is made
12. Without prejudice to any rights the Company may have at law or under the Conditions, the Company has the following rights in the event of non-payment of sums owing to the Company as set out below:
- 12.1 The Company has a general and particular lien over all samples delivered to be tested for all claims and sums owing by the Principal to the Company under any contract whatsoever and in any other way whatsoever.
- 12.2 During the currency of any such lien the Company is entitled to be paid reasonable storage charges for samples retained in the Company's custody.
- 12.3 Without prejudice to the Company's lien and other rights under Conditions 12.1 to 12.2 above, if test, inspection or survey of the goods takes place on the premises of the Company, the Company may give notice to the Principal that the goods (or any part thereof) are ready for collection and the Principal shall collect the same within three (3) calendar days (Saturdays, Sundays and Public Holidays excepted). Upon the expiry of this period, if the goods are not collected by the Principal, at the sole discretion of the Company the goods may be deemed abandoned and/or destroyed.
- 12.4 Without prejudice to Conditions 12.3 above, the Company shall have the discretion to store the goods (or any of them) at their own premises or elsewhere at the Principal's expense if the Principal has deposited the goods at the Company's premises for the performance of these services and has subsequently failed to collect the said goods.
- 12.5 The expenses by way of disbursements that the Company may reclaim from the Principal include all reasonable costs incurred by the Company (whether by way of storage, insurance or otherwise) in respect of the goods and it is expressly declared that it shall be reasonable but not mandatory for the Company to effect comprehensive insurance in respect of the goods.
- 12.6 Without prejudice to the Company's lien and other rights under Conditions 12.1 to 12.5 above, the risk and property in the goods shall remain at all times in the Principal.
13. In the event of the Company being prevented by reason of any cause whatsoever outside the Company's control from performing or completing any service for which an order has been given or an agreement made, the Principal will pay to the Company:
- 13.1 the amount of all abortive expenditure actually made or incurred; and
- 13.2 a proportion of the agreed fee or commission equal to the proportion (if any) of the service actually carried out; and the Company shall be relieved of all responsibility whatsoever for the partial or total non-performance of the required service.
14. The Company shall be discharged from all liability to the Principal for all claims for loss, damage or expense unless suit is brought within twelve (12) months after the date of the performance by the Company of the service which gives rise to the claim or in the event of any alleged non-performance within twelve (12) months of the date when such service should have been completed.
15. In the event that any unforeseen additional time or costs are incurred in the course of carrying out any of its services the Company shall be entitled to render additional charges as shall reasonably reflect such additional time and costs incurred.
16. All contracts for provision of services by the Company and the Conditions shall be construed in accordance with and governed by the laws of the ROC and for the purpose of any arbitral or litigation proceedings such contracts shall be deemed to have been made and performed in Taiwan. If any provision contained in the Conditions is and/or becomes invalid, illegal or unenforceable in any respect under the laws of the ROC, the validity, legality and enforceability of the remaining provisions hereof shall not in any way be affected or impaired thereby.
17. Any dispute or claim arising out of or relating to the provision of, or any agreement to provide, services by the Company shall be referred to and determined by arbitration subject to the Company's sole and overriding discretion to commence litigation proceedings in the courts of Taiwan or the courts of any other country as the Company may choose. The parties may agree to the appointment of an arbitrator failing which either party may, after having made a written request to concur in the appointment of an arbitrator, request the ROC Arbitration Association to appoint an arbitrator. The place of arbitration shall be in Taiwan. There shall only be one arbitrator.





Test Report

Applicant: Littelfuse Philippines Inc.
LIMA Technology Center, Lipa City,
Malvar, Batangas

Number : TWNC00294417
Date : Jan 17, 2013

Sample Description:

One (1) group of submitted samples said to be :
Part Description : Ni42Fe58MCuAg5% Element
Part Number : 497226 (497xxx)
Date Sample Received : Jan 11, 2013
Date Test Started : Jan 11, 2013

Test Conducted :

As requested by the applicant, for details please refer to attached pages.

Authorized by:
On Behalf of Intertek Testing Services
Taiwan Limited



K. Y. Liang
Director



Page 1 of 5

Intertek Testing Services Taiwan Ltd.

8F., No. 423, Ruiguang Rd., Neihu District, Taipei 11492, Taiwan, R.O.C.

全國公證檢驗股份有限公司

11492 台北市內湖區瑞光路 423 號 8 樓

Tel: (+886-2) 6602-2888 · 2797-8885 Fax: (+886-2) 6602-2410

Number : TWNC00294417

Test Conducted

(I) Test Result Summary:

Test Item	Unit	Test Method	Result	RL
			Silvery metal wire	
Heavy Metal				
Cadmium (Cd) content	ppm	With reference to IEC 62321: 2008, by microwave digestion and determined by ICP-OES.	ND	2
Lead (Pb) content	ppm	With reference to IEC 62321: 2008, by microwave digestion and determined by ICP-OES.	ND	2
Mercury (Hg) content	ppm	With reference to IEC 62321: 2008, by microwave digestion and determined by ICP-OES.	ND	2
Chromium VI (Cr ⁶⁺) content	mg/kg with 50 cm ²	With reference to IEC 62321: 2008, by boiling water extraction and determined by UV-Vis Spectrophotometer.	Negative	0.02

Remarks: ppm = parts per million based on weight of tested sample = mg/kg
 ND = Not detected
 RL = Reporting Limit, Quantitation limit of analyte in sample
 mg/kg with 50cm² = milligram per kilogram with 50 square centimeter
 Negative = A negative test result indicated positive observation was not found at the time of Test. When the spot test showed a negative result, the boiling water extraction procedure shall be used to verify the result.

Responsibility of Chemist: Kevin Liu/ Irene Chiou

Date Sample Received : Jan 11, 2013
 Test Period : Jan 11, 2013 To Jan 15, 2013

(II) RoHS Limits:

<u>Restricted Substances</u>	<u>Limits</u>
Cadmium (Cd) content	0.01% (100ppm)
Lead (Pb) content	0.1% (1000ppm)
Mercury (Hg) content	0.1% (1000ppm)
Chromium VI (Cr ⁶⁺) content	0.1% (1000ppm)

The above limits were quoted from Annex II of 2011/65/EU for homogeneous material.

Test Conducted

(IV) Measurement Flowchart:

Test For Cd/Pb/Hg/Chromium (VI)

Reference Standard: IEC 62321 edition 1.0:2008

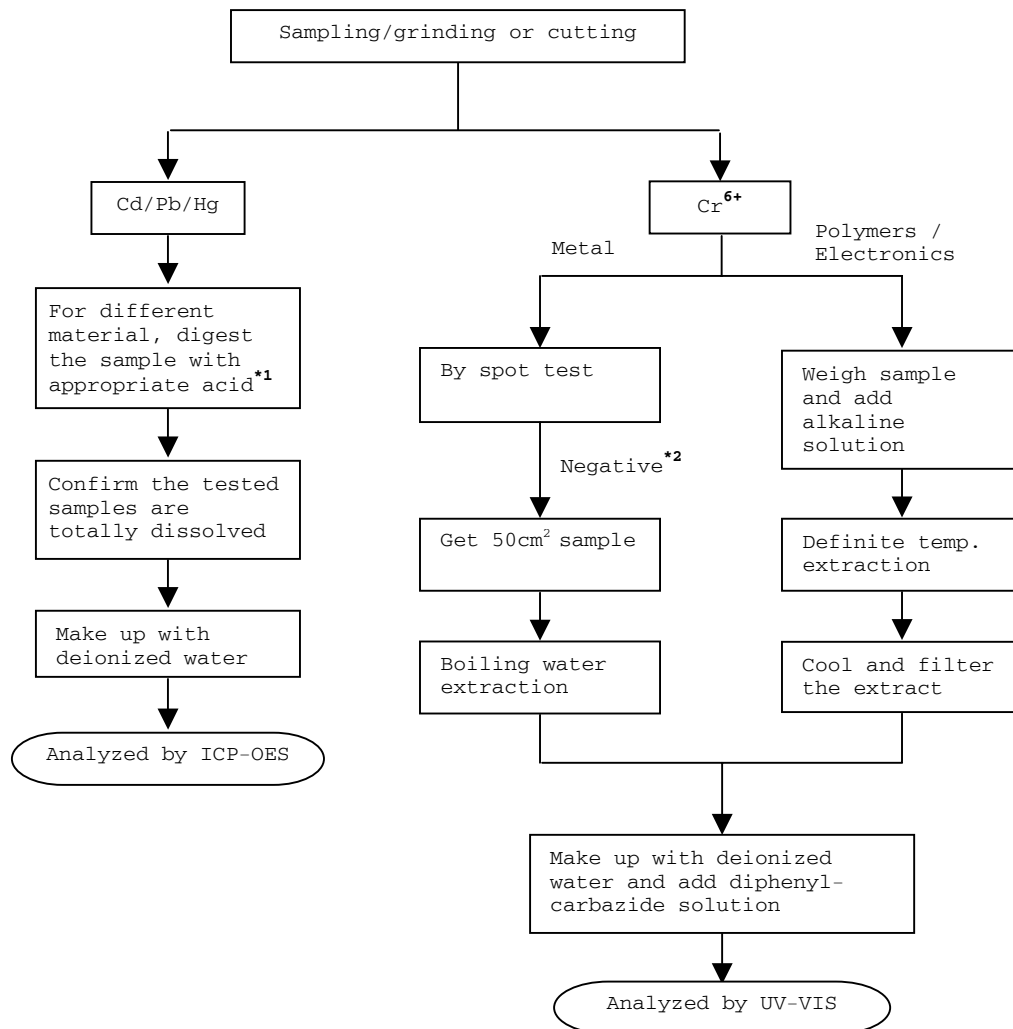



Number : TWNC00294417

Test Conducted

Remarks:

*1: List of Appropriate Acid:

Material	Acid Added for Digestion
Polymers	HNO ₃ , HCl, HF, H ₂ O ₂ , H ₃ BO ₃
Metals	HNO ₃ , HCl, HF
Electronics	HNO ₃ , HCl, H ₂ O ₂ , HBF ₄

*2: If the result of spot test is positive, Chromium VI would be determined as detected.

End of Report

This report is made solely on the basis of your instructions and/or information and materials supplied by you. It is not intended to be a recommendation for any particular course of action. Intertek does not accept a duty of care or any other responsibility to any person other than the Client in respect of this report and only accepts liability to the Client insofar as is expressly contained in the terms and conditions governing Intertek's provision of services to you. Intertek makes no warranties or representations either express or implied with respect to this report save as provided for in those terms and conditions. We have aimed to conduct the Review on a diligent and careful basis and we do not accept any liability to you for any loss arising out of or in connection with this report, in contract, tort, by statute or otherwise, except in the event of our gross negligence or wilful misconduct.



Page 4 of 5

Intertek Testing Services Taiwan Ltd.

8F., No. 423, Ruiguang Rd., Neihu District, Taipei 11492, Taiwan, R.O.C.

全國公證檢驗股份有限公司

11492 台北市內湖區瑞光路 423 號 8 樓

Tel: (+886-2) 6602-2888 · 2797-8885 Fax: (+886-2) 6602-2410

Number : TWNC00294417

Test Conducted

Photo

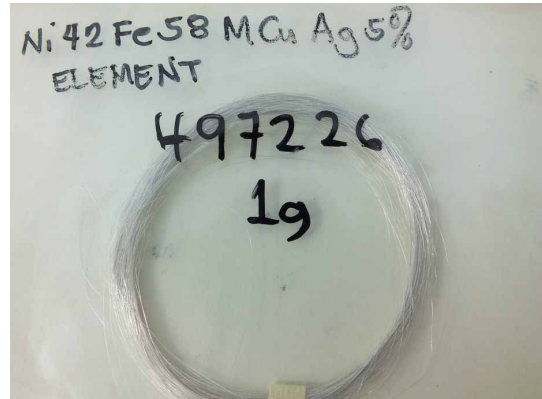

Test Report

Applicant: Littelfuse Philippines Inc.
LIMA Technology Center, Lipa City,
Malvar, Batangas

Number : TWNC00340077
Date : Nov 07, 2013

Sample Description:

One (1) group of submitted samples said to be :

Part Description : Solder
Part Number : 692321
Date Sample Received : Oct 30, 2013
Date Test Started : Oct 31, 2013

Test Conducted :

As requested by the applicant, for details please refer to attached pages.

Authorized by:
On Behalf of Intertek Testing Services
Taiwan Limited

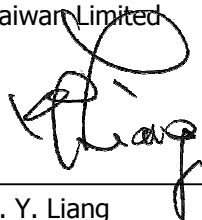

K. Y. Liang
Director



Test Report

Number: TWNC00340077

Test Conducted

Test Result Summary:

Test Result Summary:				
Test Item	Unit	Test Method	Result	RL
			Silvery metal	
Heavy Metal				
Cadmium (Cd) content	ppm	With reference to IEC 62321-5: 2013, by microwave or acid digestion and determined by ICP-OES.	ND	2
Lead (Pb) content	ppm	With reference to IEC 62321-5: 2013, by microwave or acid digestion and determined by ICP-OES.	880880	2
Mercury (Hg) content	ppm	With reference to IEC 62321-4: 2013, by microwave or acid digestion and determined by ICP-OES.	ND	2
Chromium VI (Cr ⁶⁺) content	mg/kg with 50 cm ²	With reference to IEC 62321: 2008, by boiling water extraction and determined by UV-Vis Spectrophotometer.	Negative	0.02

Remarks: ppm = Parts per million based on weight of tested sample = mg/kg
 ND = Not detected
 RL = Reporting Limit, quantitation limit of analyte in sample
 mg/kg with 50cm² = Milligram per kilogram with 50 square centimeter
 Negative = A negative test result indicated positive observation was not found at the time of test.

Responsibility of Chemist: Kevin Liu/ Irene Chiou

Date Sample Received : Oct 30, 2013
 Test Period : Oct 31, 2013 to Nov 07, 2013

RoHS Limit

Restricted Substances	Limits
Cadmium (Cd) content	0.01% (100ppm)
Lead (Pb) content	0.1% (1000ppm)
Mercury (Hg) content	0.1% (1000ppm)
Chromium VI (Cr ⁶⁺) content	0.1% (1000ppm)

The above limits were quoted from Annex II of 2011/65/EU for homogeneous material.



Test Report

Number: TWNC00340077

Test Conducted
 Test For Cd/Pb/Hg/Chromium (VI)
 Reference Standard : Cd/Pb: IEC 62321-5:2013; Hg: IEC 62321-4:2013;
 Chromium (VI): IEC 62321:2008

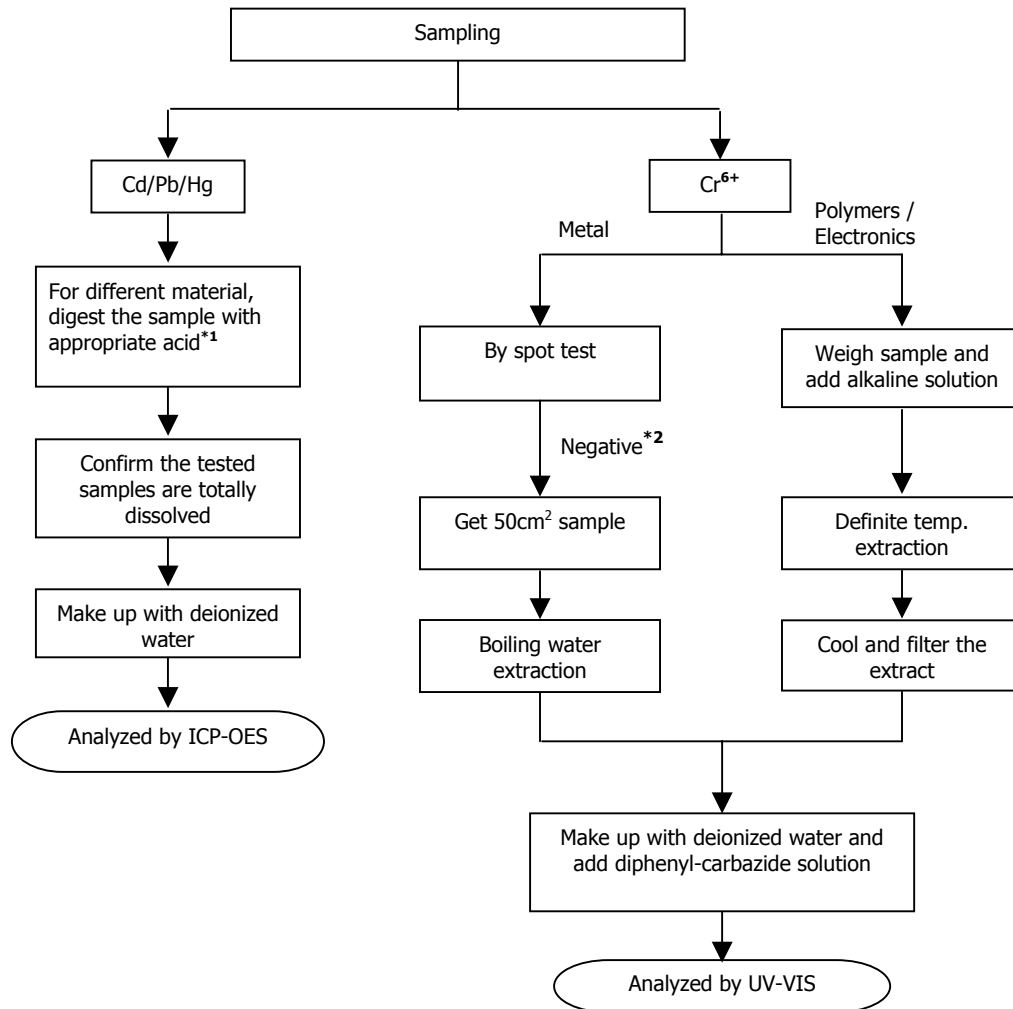

Test Report

Number: TWNC00340077



End of Report

This report is made solely on the basis of your instructions and/or information and materials supplied by you. It is not intended to be a recommendation for any particular course of action. Intertek does not accept a duty of care or any other responsibility to any person other than the Client in respect of this report and only accepts liability to the Client insofar as is expressly contained in the terms and conditions governing Intertek's provision of services to you. Intertek makes no warranties or representations either express or implied with respect to this report save as provided for in those terms and conditions. We have aimed to conduct the Review on a diligent and careful basis and we do not accept any liability to you for any loss arising out of or in connection with this report, in contract, tort, by statute or otherwise, except in the event of our gross negligence or wilful misconduct.



Page 4 of 6

Intertek Testing Services Taiwan Ltd.

8F., No. 423, Ruiguang Rd., Neihu District, Taipei 11492, Taiwan, R.O.C.

全國公證檢驗股份有限公司

11492 台北市內湖區瑞光路 423 號 8 樓

Tel: (+886-2) 6602-2888 · 2797-8885 Fax: (+886-2) 6602-2410

TERMS AND CONDITIONS OF BUSINESS

1. Intertek Testing Services Taiwan Ltd. (hereinafter "the Company") agrees to provide its services in accordance with and subject to the terms and conditions herein contained (hereinafter "the Conditions"). The Conditions may only be modified by a variation expressed in writing and signed on behalf of the Company by a director and no other action on the part of the Company or its employees or agents shall be construed as an acceptance of any other terms and conditions.
2. The Company acts for the person or body from whom the request to provide its services has originated (hereinafter "the Principal"). No other party is entitled to give instructions to the Company unless agreed by the Company.
3. All rights (including but not limited to copyright) in any test reports, surveys, certificates of inspection or other material produced by the Company in the course of providing its services shall remain vested in the Company. The Principal shall not reproduce or make copies, publish or disclose the contents of any such material or extracts thereof to any third party without the Company's prior written consent, which may be refused at its discretion. The Principal further undertakes that its servants and agents shall keep confidential and shall not publish or otherwise use any information that may be acquired relating to the Company's activities.
4.
 - 4.1 The Company undertakes to exercise due care and skill in the performance of its services and accepts responsibility only where such skill and care is not exercised.
 - 4.2 The liability of the Company in respect of any claims for loss, damage or expense of whatsoever nature and howsoever arising in respect of any breach of contract and/or any failure to exercise due skill and care by the Company shall in no circumstances exceed a total aggregate sum equal to ten (10) times the amount of the fee or commission payable in respect of the specific service required under the particular contract with the Company which gives rise to such claims provided however that the Company shall have no liability in respect of any claims for indirect or consequential loss including loss of profit and/or loss of future business and/or loss of production and/or cancellation of contracts entered into by the Principal.
 - 4.3 The Company shall not in any event be liable for any loss or damage caused by delay in performance or non-performance of any of its services where the same is occasioned by any cause whatsoever that is beyond the Company's control including but not limited to war, civil disturbance, requisitioning, governmental or parliamentary restriction, prohibitions or enactment of any kind, import or export regulations, strike or trade dispute (whether involving its own employees or those of any other person), difficulties in obtaining workmen or materials, breakdown of machinery, fire or accident. Should any such event occur the Company may cancel or suspend any contract for the provision of services without incurring any liability whatsoever.
 - 4.4 The Company will not be liable to the Principal for any loss or damage whatsoever sustained by the Principal as a result of any failure by the Company to comply with any time estimate given by the Company relating to the provision of its services. [See clause 9.1] [See clause 9.2]
 - 4.5 The Principal acknowledges that samples may be damaged or destroyed in the course of testing carried out by the Company or any of the Company's agent or subcontractor as part of the necessary testing process and the Company shall not in any event be liable for any loss or damage arising from the damage or destruction of the samples subject to testing.
 - 4.6 In the event that the Principal requests for the return of the samples, the Company shall not be responsible for any re-packaging of the samples prior to such return and the Company shall in no circumstances be liable for any loss or damage caused to any of the samples during or as a result of their shipment to the Principal for the purpose of this Clause 4.6.
5.
 - 5.1 Subject to the Principal's instructions as accepted by the Company, the test reports, surveys, certificates of inspection or other material produced by the Company shall contain statements of opinion made with due care within the limitation of the instructions received by the Company. The Company is under no obligation to refer to or report upon any facts or circumstances which are outside the specific instructions received.
 - 5.2 For pre-shipment inspection or survey of goods, the Company's inspector shall perform the inspection or survey when goods are 100% completed, packed and marked (unless otherwise agreed between the Company and the Principal). Goods for inspection or survey shall be unpacked in the presence of the Company's inspector and inspection or survey shall, subject to Condition 5.3, take place at the place specified by the Principal.
 - 5.3 If the Company's inspector finds that the location is not suitable for carrying out a proper inspection or survey of goods or where necessary equipment for inspection or survey is not available the inspector may, if practical in the circumstances, draw samples of goods from the location and carry out the inspection or survey at the premises of the Company. The Principal shall be responsible for all costs and expenses incurred in relation thereto.
 - 5.4 Reports, surveys or certificates issued following testing or analysis of samples contain the Company's specific opinion on those samples only but do not express any opinion upon the bulk from which the samples were drawn. If an opinion on the bulk is requested special arrangements in writing must be made in advance with the Company for the inspection and sampling of the bulk. In no circumstances shall the Company's responsibility extend beyond inspection, testing and reporting upon the samples actually drawn from the bulk and inspected, tested and surveyed by the Company and any inference to be drawn from the results of such inspection or survey or testing shall be entirely in the discretion and at the sole and exclusive responsibility of the Principal.
6. The Company shall be entitled at its discretion to delegate the performance of the whole or any part of the services contracted for with the Principal to any agent or subcontractor.
7. Every officer, employee, agent or subcontractor of the Company shall have the benefit of the limitations of liability and the indemnities contained in the General Conditions. So far as relates to such limitations and indemnities, any contract entered into by the Company is entered into not only on its own behalf but also as agent and trustee for every such person as aforesaid.
8. If the requirements of the Principal necessitate the analysis of samples by the Principal or by any third party the Company will pass on the results of the analysis but without responsibility for its accuracy. Where the Company is only able to witness an analysis by the Principal or by any third party the Company will provide confirmation, if such be the case, that a correct sample has been analysed but will not otherwise be responsible for the accuracy of such analysis.
9. The Principal will:
 - 9.1 ensure that instructions to the Company are given in due time and are accompanied by sufficient information to enable the required services to be performed effectively;
 - 9.2 accept that documents reflecting arrangements or agreements made between the Principal and any third party, or third party documents such as copies of contracts of sale, letters of credit, bills of lading, etc. are -if received by the Company considered to be for information only, without extending or restricting the services to be provided or obligations accepted by the Company;
 - 9.3 procure all necessary access for the Company's representatives to enable the required services to be performed effectively;
 - 9.4 supply, if required, any special equipment and personnel necessary for the performance of the required services;
 - 9.5 ensure that all necessary measures are taken for safety and security of working conditions, sites and installations during the performance of the required services;



- 9.6 take all necessary steps to eliminate or remedy any obstruction to or interruptions in the performance of the required services and repack all inspected goods immediately after any inspection or survey of them;
- 9.7 inform the Company in advance of any known hazards or dangers, actual or potential, associated with any request for the provision of services by the Company including but not limited to the presence or risk of radiation, toxic or noxious or explosive elements or materials, environmental pollution or poisons;
10. The Principal shall guarantee, hold harmless and indemnify the Company and its officers, employees, agents or subcontractors against:
- 10.1 all claims made by any third party for any loss, damage or expense of whatsoever nature and howsoever arising relating to the performance, purported performance or non-performance of any of services to the extent that the aggregate of any such claims relating to any one service exceeds the limit mentioned in Condition 4.2.
- 10.2 any loss or damage suffered by the Company as a result of the provision of services by the Company to the Principal otherwise than resulting from the Company's own error, negligence or wilful default.
11. 11.1 The Principal will punctually pay the Company immediately upon presentation of the relevant invoice or within such other period as may have been agreed in writing by the Company all charges rendered by the Company failing which interest will become due at the rate of 1.5 per cent per month from the date of invoice until payment. The Principal further agrees and undertakes to reimburse the Company all disbursements reasonably incurred in connection with the provision of its services.
- 11.2 The Principal shall not be entitled to retain or defer payment of any sums due to the Company on account of any dispute, cross claim or set off which it may allege against the Company.
- 11.3 In the event of any suspension of payment arrangement with creditors, bankruptcy, insolvency, receivership or cessation of business or failure of the Principal to pay part or all of any sums owing to the Company, the Company shall be entitled to suspend all further performance of its services and withhold the issue of any test report, survey, certificate of inspection or other material requested forthwith and without liability until payment of all sums owing to the Company together with interest thereon is made
12. Without prejudice to any rights the Company may have at law or under the Conditions, the Company has the following rights in the event of non-payment of sums owing to the Company as set out below:
- 12.1 The Company has a general and particular lien over all samples delivered to be tested for all claims and sums owing by the Principal to the Company under any contract whatsoever and in any other way whatsoever.
- 12.2 During the currency of any such lien the Company is entitled to be paid reasonable storage charges for samples retained in the Company's custody.
- 12.3 Without prejudice to the Company's lien and other rights under Conditions 12.1 to 12.2 above, if test, inspection or survey of the goods takes place on the premises of the Company, the Company may give notice to the Principal that the goods (or any part thereof) are ready for collection and the Principal shall collect the same within three (3) calendar days (Saturdays, Sundays and Public Holidays excepted). Upon the expiry of this period, if the goods are not collected by the Principal, at the sole discretion of the Company the goods may be deemed abandoned and/or destroyed.
- 12.4 Without prejudice to Conditions 12.3 above, the Company shall have the discretion to store the goods (or any of them) at their own premises or elsewhere at the Principal's expense if the Principal has deposited the goods at the Company's premises for the performance of these services and has subsequently failed to collect the said goods.
- 12.5 The expenses by way of disbursements that the Company may reclaim from the Principal include all reasonable costs incurred by the Company (whether by way of storage, insurance or otherwise) in respect of the goods and it is expressly declared that it shall be reasonable but not mandatory for the Company to effect comprehensive insurance in respect of the goods.
- 12.6 Without prejudice to the Company's lien and other rights under Conditions 12.1 to 12.5 above, the risk and property in the goods shall remain at all times in the Principal.
13. In the event of the Company being prevented by reason of any cause whatsoever outside the Company's control from performing or completing any service for which an order has been given or an agreement made, the Principal will pay to the Company:
- 13.1 the amount of all abortive expenditure actually made or incurred; and
- 13.2 a proportion of the agreed fee or commission equal to the proportion (if any) of the service actually carried out; and the Company shall be relieved of all responsibility whatsoever for the partial or total non-performance of the required service.
14. The Company shall be discharged from all liability to the Principal for all claims for loss, damage or expense unless suit is brought within twelve (12) months after the date of the performance by the Company of the service which gives rise to the claim or in the event of any alleged non-performance within twelve (12) months of the date when such service should have been completed.
15. In the event that any unforeseen additional time or costs are incurred in the course of carrying out any of its services the Company shall be entitled to render additional charges as shall reasonably reflect such additional time and costs incurred.
16. All contracts for provision of services by the Company and the Conditions shall be construed in accordance with and governed by the laws of the ROC and for the purpose of any arbitral or litigation proceedings such contracts shall be deemed to have been made and performed in Taiwan. If any provision contained in the Conditions is and/or becomes invalid, illegal or unenforceable in any respect under the laws of the ROC, the validity, legality and enforceability of the remaining provisions hereof shall not in any way be affected or impaired thereby.
17. Any dispute or claim arising out of or relating to the provision of, or any agreement to provide, services by the Company shall be referred to and determined by arbitration subject to the Company's sole and overriding discretion to commence litigation proceedings in the courts of Taiwan or the courts of any other country as the Company may choose. The parties may agree to the appointment of an arbitrator failing which either party may, after having made a written request to concur in the appointment of an arbitrator, request the ROC Arbitration Association to appoint an arbitrator. The place of arbitration shall be in Taiwan. There shall only be one arbitrator.



Test Report

Number : TWNC00316622

Date : Jun 18, 2013

Applicant: Littelfuse Philippines Inc.
LIMA Technology Center, Lipa City,
Malvar, Batangas

Sample Description:

One (1) group of submitted samples said to be :

Part Description	: Cap & Lead Assy
Part Number	: 910-272/910-274/910-276
Date Sample Received	: Jun 05, 2013
Date Test Started	: Jun 06, 2013

Test Conducted :

As requested by the applicant, for details please refer to attached pages.

Tested Components:

- (1) Coppery metal substrate of body
- (2) Silvery plating layer of body
- (3) Coppery metal substrate of pin
- (4) Silvery plating layer of pin

Authorized by:
On Behalf of Intertek Testing Services
Taiwan Limited



K. Y. Liang
Director



Test Report

Number : TWNC00316622

Test Conducted

Test Result Summary:

Test Result Summary 7:

Test Item	Unit	Test Method	Result				RL
			(1)	(2)	(3)	(4)	
Heavy Metal							
Cadmium (Cd) content	ppm	With reference to IEC 62321: 2008, by microwave digestion and determined by ICP-OES.	ND	ND	ND	ND	2
Lead (Pb) content	ppm	With reference to IEC 62321: 2008, by microwave digestion and determined by ICP-OES.	ND	ND	ND	ND	2
Mercury (Hg) content	ppm	With reference to IEC 62321: 2008, by microwave digestion and determined by ICP-OES.	ND	ND	ND	ND	2
Chromium VI (Cr ⁶⁺) content	mg/kg with 50 cm ²	With reference to IEC 62321: 2008, by boiling water extraction and determined by UV-Vis Spectrophotometer.	Negative	Negative	Negative	Negative	0.02

Remarks: ppm = parts per million based on weight of tested sample = mg/kg
 ND = Not detected
 RL = Reporting Limit, Quantitation limit of analyte in sample
 mg/kg with 50cm² = milligram per kilogram with 50 square centimeter
 Negative = A negative test result indicated positive observation was not found at the time of test.

Responsibility of Chemist: Kevin Liu/ Irene Chiou

Date Sample Received : Jun 05, 2013
 Test Period : Jun 06, 2013 to Jun 11, 2013

RoHS Limit

Restricted Substances	Limits
Cadmium (Cd) content	0.01% (100ppm)
Lead (Pb) content	0.1% (1000ppm)
Mercury (Hg) content	0.1% (1000ppm)
Chromium VI (Cr ⁶⁺) content	0.1% (1000ppm)

The above limits were quoted from Annex II of 2011/65/EU for homogeneous material.



Test Report

Number : TWNC00316622

Test Conducted

Measurement Flowchart:

Test For Cd/Pb/Hg/Chromium (VI)

Reference Standard : IEC 62321 edition 1.0:2008

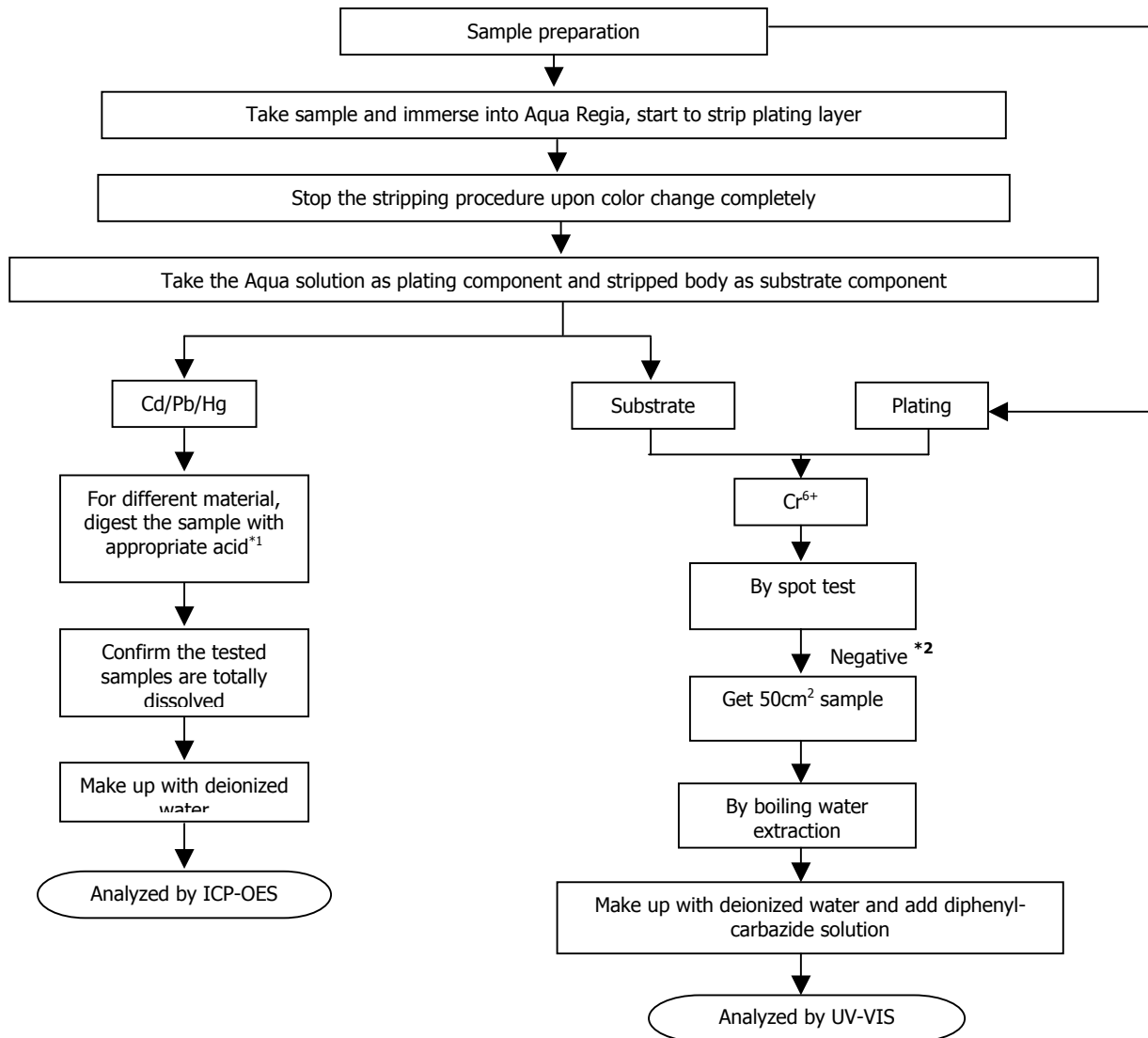

Remarks:

*1: List of Appropriate Acid :

Material	Acid Added for Digestion
Polymers	HNO ₃ , HCl, HF, H ₂ O ₂ , H ₃ BO ₃
Metals	HNO ₃ , HCl, HF
Electronics	HNO ₃ , HCl, H ₂ O ₂ , HBF ₄

*2: If the result of spot test is positive, Chromium VI would be determined as detected.



Test Report

Number : TWNC00316622

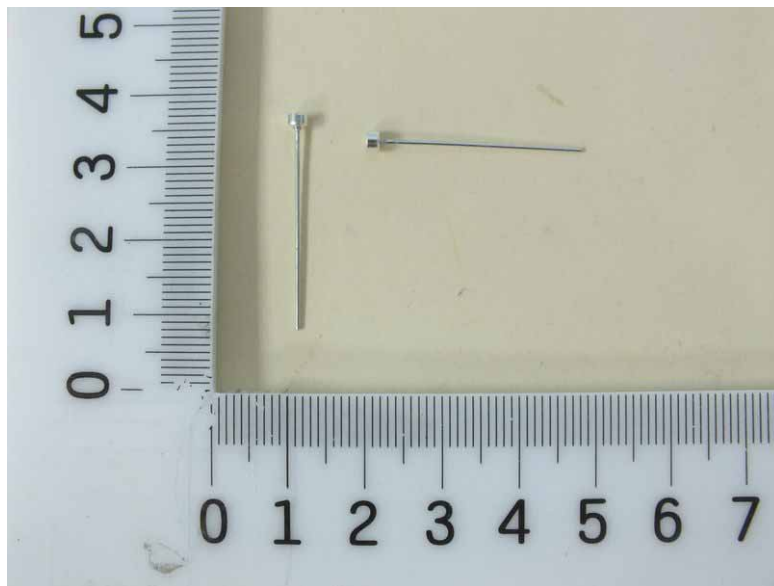

End of Report

This report is made solely on the basis of your instructions and/or information and materials supplied by you. It is not intended to be a recommendation for any particular course of action. Intertek does not accept a duty of care or any other responsibility to any person other than the Client in respect of this report and only accepts liability to the Client insofar as is expressly contained in the terms and conditions governing Intertek's provision of services to you. Intertek makes no warranties or representations either express or implied with respect to this report save as provided for in those terms and conditions. We have aimed to conduct the Review on a diligent and careful basis and we do not accept any liability to you for any loss arising out of or in connection with this report, in contract, tort, by statute or otherwise, except in the event of our gross negligence or wilful misconduct.



Page 4 of 6

Intertek Testing Services Taiwan Ltd.

8F., No. 423, Ruiguang Rd., Neihu District, Taipei 11492, Taiwan, R.O.C.

全國公證檢驗股份有限公司

11492 台北市內湖區瑞光路 423 號 8 樓

Tel: (+886-2) 6602-2888 · 2797-8885 Fax: (+886-2) 6602-2410

TERMS AND CONDITIONS OF BUSINESS

1. Intertek Testing Services Taiwan Ltd. (hereinafter "the Company") agrees to provide its services in accordance with and subject to the terms and conditions herein contained (hereinafter "the Conditions"). The Conditions may only be modified by a variation expressed in writing and signed on behalf of the Company by a director and no other action on the part of the Company or its employees or agents shall be construed as an acceptance of any other terms and conditions.
2. The Company acts for the person or body from whom the request to provide its services has originated (hereinafter "the Principal"). No other party is entitled to give instructions to the Company unless agreed by the Company.
3. All rights (including but not limited to copyright) in any test reports, surveys, certificates of inspection or other material produced by the Company in the course of providing its services shall remain vested in the Company. The Principal shall not reproduce or make copies, publish or disclose the contents of any such material or extracts thereof to any third party without the Company's prior written consent, which may be refused at its discretion. The Principal further undertakes that its servants and agents shall keep confidential and shall not publish or otherwise use any information that may be acquired relating to the Company's activities.
4. 4.1 The Company undertakes to exercise due care and skill in the performance of its services and accepts responsibility only where such skill and care is not exercised.
- 4.2 The liability of the Company in respect of any claims for loss, damage or expense of whatsoever nature and howsoever arising in respect of any breach of contract and/or any failure to exercise due skill and care by the Company shall in no circumstances exceed a total aggregate sum equal to ten (10) times the amount of the fee or commission payable in respect of the specific service required under the particular contract with the Company which gives rise to such claims provided however that the Company shall have no liability in respect of any claims for indirect or consequential loss including loss of profit and/or loss of future business and/or loss of production and/or cancellation of contracts entered into by the Principal.
- 4.3 The Company shall not in any event be liable for any loss or damage caused by delay in performance or non-performance of any of its services where the same is occasioned by any cause whatsoever that is beyond the Company's control including but not limited to war, civil disturbance, requisitioning, governmental or parliamentary restriction, prohibitions or enactment of any kind, import or export regulations, strike or trade dispute (whether involving its own employees or those of any other person), difficulties in obtaining workmen or materials, breakdown of machinery, fire or accident. Should any such event occur the Company may cancel or suspend any contract for the provision of services without incurring any liability whatsoever.
- 4.4 The Company will not be liable to the Principal for any loss or damage whatsoever sustained by the Principal as a result of any failure by the Company to comply with any time estimate given by the Company relating to the provision of its services. [See clause 9.1] [See clause 9.2]
- 4.5 The Principal acknowledges that samples may be damaged or destroyed in the course of testing carried out by the Company or any of the Company's agent or subcontractor as part of the necessary testing process and the Company shall not in any event be liable for any loss or damage arising from the damage or destruction of the samples subject to testing.
- 4.6 In the event that the Principal requests for the return of the samples, the Company shall not be responsible for any re-packaging of the samples prior to such return and the Company shall in no circumstances be liable for any loss or damage caused to any of the samples during or as a result of their shipment to the Principal for the purpose of this Clause 4.6.
5. 5.1 Subject to the Principal's instructions as accepted by the Company, the test reports, surveys, certificates of inspection or other material produced by the Company shall contain statements of opinion made with due care within the limitation of the instructions received by the Company. The Company is under no obligation to refer to or report upon any facts or circumstances which are outside the specific instructions received.
- 5.2 For pre-shipment inspection or survey of goods, the Company's inspector shall perform the inspection or survey when goods are 100% completed, packed and marked (unless otherwise agreed between the Company and the Principal). Goods for inspection or survey shall be unpacked in the presence of the Company's inspector and inspection or survey shall, subject to Condition 5.3, take place at the place specified by the Principal.
- 5.3 If the Company's inspector finds that the location is not suitable for carrying out a proper inspection or survey of goods or where necessary equipment for inspection or survey is not available the inspector may, if practical in the circumstances, draw samples of goods from the location and carry out the inspection or survey at the premises of the Company. The Principal shall be responsible for all costs and expenses incurred in relation thereto.
- 5.4 Reports, surveys or certificates issued following testing or analysis of samples contain the Company's specific opinion on those samples only but do not express any opinion upon the bulk from which the samples were drawn. If an opinion on the bulk is requested special arrangements in writing must be made in advance with the Company for the inspection and sampling of the bulk. In no circumstances shall the Company's responsibility extend beyond inspection, testing and reporting upon the samples actually drawn from the bulk and inspected, tested and surveyed by the Company and any inference to be drawn from the results of such inspection or survey or testing shall be entirely in the discretion and at the sole and exclusive responsibility of the Principal.
6. The Company shall be entitled at its discretion to delegate the performance of the whole or any part of the services contracted for with the Principal to any agent or subcontractor.
7. Every officer, employee, agent or subcontractor of the Company shall have the benefit of the limitations of liability and the indemnities contained in the General Conditions. So far as relates to such limitations and indemnities, any contract entered into by the Company is entered into not only on its own behalf but also as agent and trustee for every such person as aforesaid.
8. If the requirements of the Principal necessitate the analysis of samples by the Principal or by any third party the Company will pass on the results of the analysis but without responsibility for its accuracy. Where the Company is only able to witness an analysis by the Principal or by any third party the Company will provide confirmation, if such be the case, that a correct sample has been analysed but will not otherwise be responsible for the accuracy of such analysis.
9. The Principal will:
 - 9.1 ensure that instructions to the Company are given in due time and are accompanied by sufficient information to enable the required services to be performed effectively;
 - 9.2 accept that documents reflecting arrangements or agreements made between the Principal and any third party, or third party documents such as copies of contracts of sale, letters of credit, bills of lading, etc. are -if received by the Company considered to be for information only, without extending or restricting the services to be provided or obligations accepted by the Company.
 - 9.3 procure all necessary access for the Company's representatives to enable the required services to be performed effectively.
 - 9.4 supply, if required, any special equipment and personnel necessary for the performance of the required services.
 - 9.5 ensure that all necessary measures are taken for safety and security of working conditions, sites and installations during the performance of the required services;



- 9.6 take all necessary steps to eliminate or remedy any obstruction to or interruptions in the performance of the required services and repack all inspected goods immediately after any inspection or survey of them;
- 9.7 inform the Company in advance of any known hazards or dangers, actual or potential, associated with any request for the provision of services by the Company including but not limited to the presence or risk of radiation, toxic or noxious or explosive elements or materials, environmental pollution or poisons;
10. The Principal shall guarantee, hold harmless and indemnify the Company and its officers, employees, agents or subcontractors against:
- 10.1 all claims made by any third party for any loss, damage or expense of whatsoever nature and howsoever arising relating to the performance, purported performance or non-performance of any of services to the extent that the aggregate of any such claims relating to any one service exceeds the limit mentioned in Condition 4.2.
- 10.2 any loss or damage suffered by the Company as a result of the provision of services by the Company to the Principal otherwise than resulting from the Company's own error, negligence or wilful default.
11. 11.1 The Principal will punctually pay the Company immediately upon presentation of the relevant invoice or within such other period as may have been agreed in writing by the Company all charges rendered by the Company failing which interest will become due at the rate of 1.5 per cent per month from the date of invoice until payment. The Principal further agrees and undertakes to reimburse the Company all disbursements reasonably incurred in connection with the provision of its services.
- 11.2 The Principal shall not be entitled to retain or defer payment of any sums due to the Company on account of any dispute, cross claim or set off which it may allege against the Company.
- 11.3 In the event of any suspension of payment arrangement with creditors, bankruptcy, insolvency, receivership or cessation of business or failure of the Principal to pay part or all of any sums owing to the Company, the Company shall be entitled to suspend all further performance of its services and withhold the issue of any test report, survey, certificate of inspection or other material requested forthwith and without liability until payment of all sums owing to the Company together with interest thereon is made
12. Without prejudice to any rights the Company may have at law or under the Conditions, the Company has the following rights in the event of non-payment of sums owing to the Company as set out below:
- 12.1 The Company has a general and particular lien over all samples delivered to be tested for all claims and sums owing by the Principal to the Company under any contract whatsoever and in any other way whatsoever.
- 12.2 During the currency of any such lien the Company is entitled to be paid reasonable storage charges for samples retained in the Company's custody.
- 12.3 Without prejudice to the Company's lien and other rights under Conditions 12.1 to 12.2 above, if test, inspection or survey of the goods takes place on the premises of the Company, the Company may give notice to the Principal that the goods (or any part thereof) are ready for collection and the Principal shall collect the same within three (3) calendar days (Saturdays, Sundays and Public Holidays excepted). Upon the expiry of this period, if the goods are not collected by the Principal, at the sole discretion of the Company the goods may be deemed abandoned and/or destroyed.
- 12.4 Without prejudice to Conditions 12.3 above, the Company shall have the discretion to store the goods (or any of them) at their own premises or elsewhere at the Principal's expense if the Principal has deposited the goods at the Company's premises for the performance of these services and has subsequently failed to collect the said goods.
- 12.5 The expenses by way of disbursements that the Company may reclaim from the Principal include all reasonable costs incurred by the Company (whether by way of storage, insurance or otherwise) in respect of the goods and it is expressly declared that it shall be reasonable but not mandatory for the Company to effect comprehensive insurance in respect of the goods.
- 12.6 Without prejudice to the Company's lien and other rights under Conditions 12.1 to 12.5 above, the risk and property in the goods shall remain at all times in the Principal.
13. In the event of the Company being prevented by reason of any cause whatsoever outside the Company's control from performing or completing any service for which an order has been given or an agreement made, the Principal will pay to the Company:
- 13.1 the amount of all abortive expenditure actually made or incurred; and
- 13.2 a proportion of the agreed fee or commission equal to the proportion (if any) of the service actually carried out; and the Company shall be relieved of all responsibility whatsoever for the partial or total non-performance of the required service.
14. The Company shall be discharged from all liability to the Principal for all claims for loss, damage or expense unless suit is brought within twelve (12) months after the date of the performance by the Company of the service which gives rise to the claim or in the event of any alleged non-performance within twelve (12) months of the date when such service should have been completed.
15. In the event that any unforeseen additional time or costs are incurred in the course of carrying out any of its services the Company shall be entitled to render additional charges as shall reasonably reflect such additional time and costs incurred.
16. All contracts for provision of services by the Company and the Conditions shall be construed in accordance with and governed by the laws of the ROC and for the purpose of any arbitral or litigation proceedings such contracts shall be deemed to have been made and performed in Taiwan. If any provision contained in the Conditions is and/or becomes invalid, illegal or unenforceable in any respect under the laws of the ROC, the validity, legality and enforceability of the remaining provisions hereof shall not in any way be affected or impaired thereby.
17. Any dispute or claim arising out of or relating to the provision of, or any agreement to provide, services by the Company shall be referred to and determined by arbitration subject to the Company's sole and overriding discretion to commence litigation proceedings in the courts of Taiwan or the courts of any other country as the Company may choose. The parties may agree to the appointment of an arbitrator failing which either party may, after having made a written request to concur in the appointment of an arbitrator, request the ROC Arbitration Association to appoint an arbitrator. The place of arbitration shall be in Taiwan. There shall only be one arbitrator.



Test Report

Applicant: Littelfuse Philippines Inc.
LIMA Technology Center, Lipa City,
Malvar, Batangas

Number : TWNC00330767
Date : Sep 12, 2013

Sample Description:

One (1) group of submitted samples said to be :

Part Description : Epoxy Power
Part Number : 087229
Date Sample Received : Sep 06, 2013
Date Test Started : Sep 07, 2013

Test Conducted :

As requested by the applicant, for details please refer to attached pages.

Authorized by:
On Behalf of Intertek Testing Services
Taiwan Limited



K. Y. Liang
Director



Test Report

Number: TWNC00330767

Test Conducted

Test Result Summary:

Test Result Summary:				
Test Item	Unit	Test Method	Result	RL
			Green powder	
Heavy Metal				
Cadmium (Cd) content	ppm	With reference to IEC 62321: 2008, by microwave digestion and determined by ICP-OES.	ND	2
Lead (Pb) content	ppm	With reference to IEC 62321: 2008, by microwave digestion and determined by ICP-OES.	ND	2
Mercury (Hg) content	ppm	With reference to IEC 62321: 2008, by microwave digestion and determined by ICP-OES.	ND	2
Chromium VI (Cr ⁶⁺) content	ppm	With reference to IEC 62321: 2008, by alkaline digestion and determined by UV-Vis Spectrophotometer.	ND	1
Polybrominated Biphenyls (PBBs)				
Monobrominated Biphenyls (MonoBB)	ppm	With reference to IEC 62321: 2008, by solvent extraction and determined by GC-MS and further HPLC-DAD confirmation when necessary.	ND	5
Dibrominated Biphenyls (DiBB)	ppm		ND	5
Tribrominated Biphenyls (TriBB)	ppm		ND	5
Tetrabrominated Biphenyls (TetraBB)	ppm		ND	5
Pentabrominated Biphenyls (PentaBB)	ppm		ND	5
Hexabrominated Biphenyls (HexaBB)	ppm		ND	5
Heptabrominated Biphenyls (HeptaBB)	ppm		ND	5
Octabrominated Biphenyls (OctaBB)	ppm		ND	5
Nonabrominated Biphenyls (NonaBB)	ppm		ND	5
Decabrominated Biphenyl (DecaBB)	ppm		ND	5



Test Report

Number: TWNC00330767

Test Conducted

Test Item	Unit	Test Method	Result	RL
			Green powder	
Polybrominated Diphenyl Ethers (PBDEs)				
Monobrominated Diphenyl Ethers (MonoBDE)	ppm	With reference to IEC 62321: 2008, by solvent extraction and determined by GC-MS and further HPLC-DAD confirmation when necessary.	ND	5
Dibrominated Diphenyl Ethers (DiBDE)	ppm		ND	5
Tribrominated Diphenyl Ethers (TriBDE)	ppm		ND	5
Tetrabrominated Diphenyl Ethers (TetraBDE)	ppm		ND	5
Pentabrominated Diphenyl Ethers (PentaBDE)	ppm		ND	5
Hexabrominated Diphenyl Ethers (HexaBDE)	ppm		ND	5
Heptabrominated Diphenyl Ethers (HeptaBDE)	ppm		ND	5
Octabrominated Diphenyl Ethers (OctaBDE)	ppm		ND	5
Nonabrominated Diphenyl Ethers (NonaBDE)	ppm		ND	5
Decabrominated Diphenyl Ether (DecaBDE)	ppm		ND	5
Halogen Content				
Fluorine (F)	ppm	With reference to EN 14582:2007 by calorimetric bomb with oxygen and determined by Ion Chromatograph.	ND	50
Chlorine (Cl)	ppm		419	50
Bromine (Br)	ppm		ND	50
Iodine (I)	ppm		ND	50
Phthalates				
Di(2-ethylhexyl) Phthalate (DEHP)	ppm	With reference to EN 14372: 2004, by solvent extraction and determined by GC-MS.	ND	10
Dibutyl Phthalate (DBP)	ppm		ND	10
Benzyl Butyl Phthalate (BBP)	ppm		ND	10
Others				
Hexabromocyclododecane (HBCDD)	ppm	With reference to USEPA 3540C, by solvent extraction and determined by GC-MS.	ND	10



Test Report

Number: TWNC00330767

Test Conducted

Remarks: ppm = parts per million based on weight of tested sample = mg/kg
ND = Not detected
RL = Reporting Limit, Quantitation limit of analyte in sample

Responsibility of Chemist: Kevin Liu/ Irene Chiou/ Vico Lin

Date Sample Received : Sep 06, 2013
Test Period : Sep 07, 2013 to Sep 11, 2013

RoHS Limit

<u>Restricted Substances</u>	<u>Limits</u>
Cadmium (Cd) content	0.01% (100ppm)
Lead (Pb) content	0.1% (1000ppm)
Mercury (Hg) content	0.1% (1000ppm)
Chromium VI (Cr ⁶⁺) content	0.1% (1000ppm)
Polybrominated Biphenyls (PBBs)	0.1% (1000ppm)
Polybrominated Diphenyl Ethers (PBDEs)	0.1% (1000ppm)

The above limits were quoted from Annex II of 2011/65/EU for homogeneous material.



Test Report

Number: TWNC00330767

Test Conducted

Measurement Flowchart:
Test for Cd/Pb/Hg/Chromium (VI)/PBBs/PBDEs Contents
Reference Method: IEC 62321 edition 1.0:2008

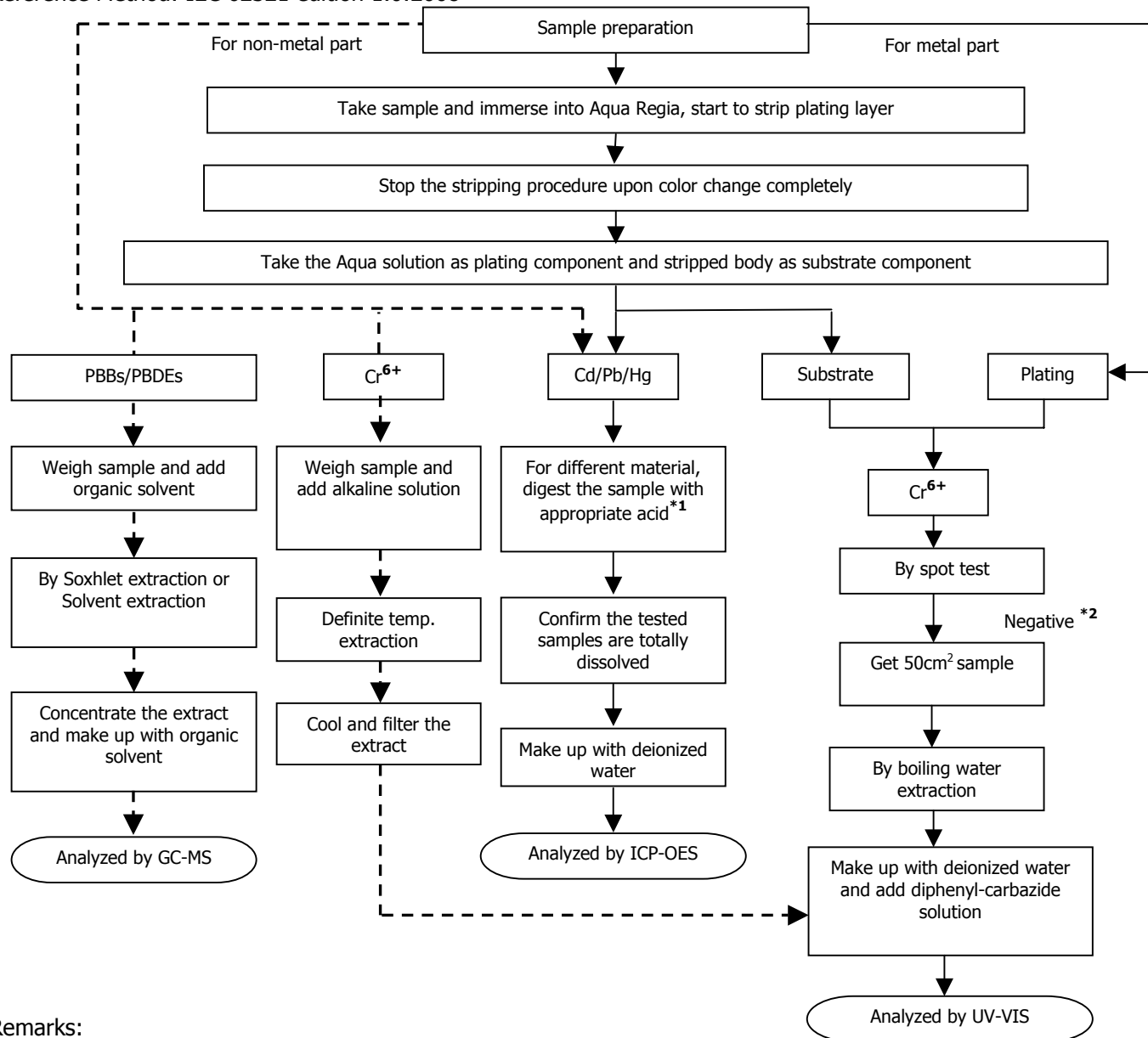

Remarks:

*1: List of Appropriate Acid :

Material	Acid Added for Digestion
Polymers	HNO ₃ , HCl, HF, H ₂ O ₂ , H ₃ BO ₃
Metals	HNO ₃ , HCl, HF
Electronics	HNO ₃ , HCl, H ₂ O ₂ , HBF ₄

*2: If the result of spot test is positive, Chromium VI would be determined as detected.



Test Report

Number: TWNC00330767

Test Conducted

Test for Halogen Contents
Reference Method : EN 14582

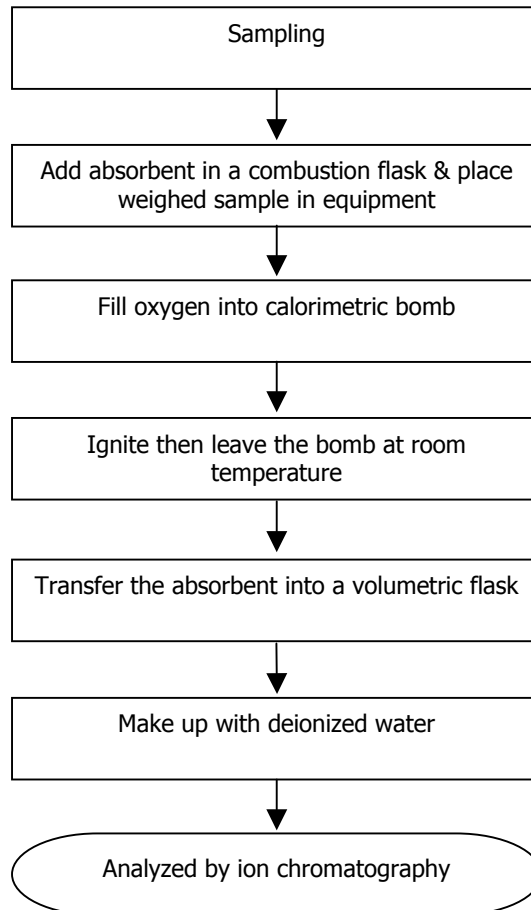

Test Report

Number: TWNC00330767

Test Conducted

Test for Phthalates Contents
Reference Method: EN 14372: 2004

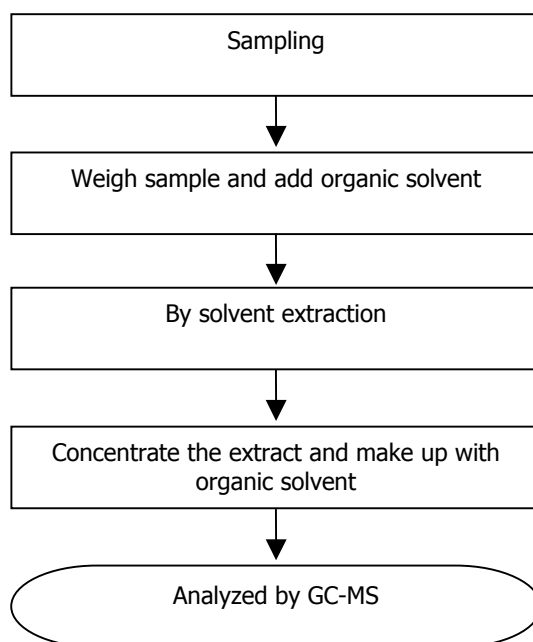

Test Report

Number: TWNC00330767

Test Conducted

Test for Hexabromocyclododecane (HBCDD) Content
Reference Method : USEPA 3540C

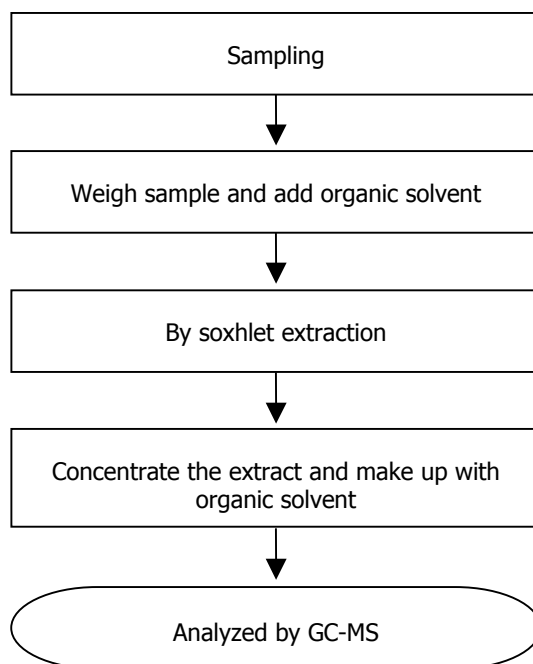

Test Report

Number: TWNC00330767

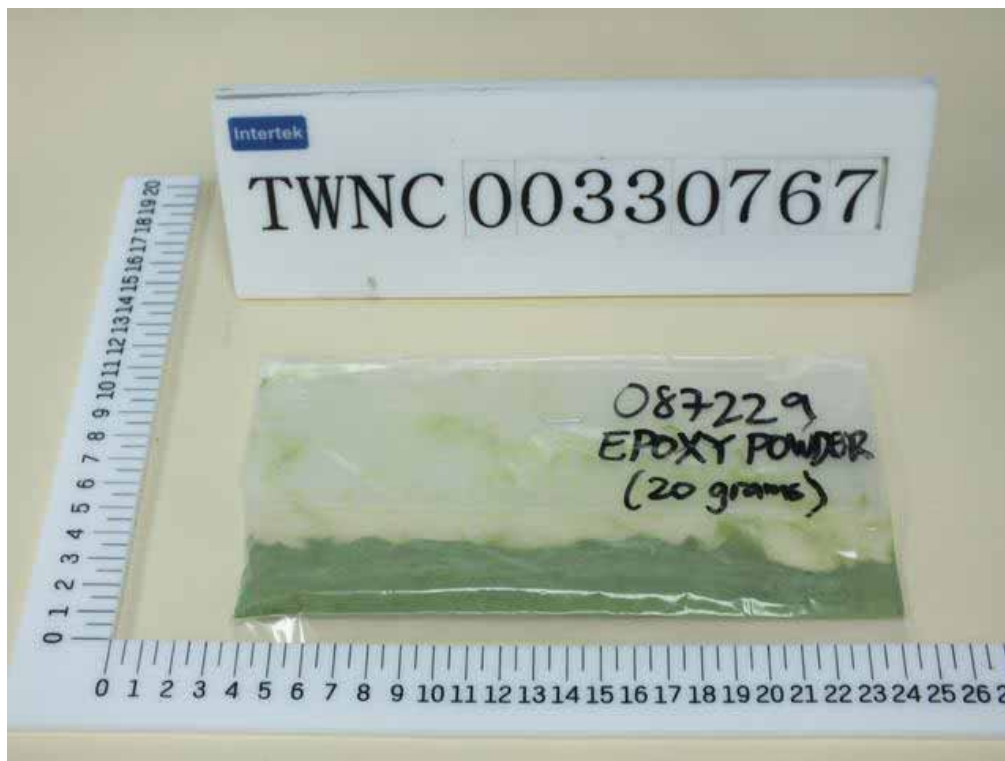

End of Report

This report is made solely on the basis of your instructions and/or information and materials supplied by you. It is not intended to be a recommendation for any particular course of action. Intertek does not accept a duty of care or any other responsibility to any person other than the Client in respect of this report and only accepts liability to the Client insofar as is expressly contained in the terms and conditions governing Intertek's provision of services to you. Intertek makes no warranties or representations either express or implied with respect to this report save as provided for in those terms and conditions. We have aimed to conduct the Review on a diligent and careful basis and we do not accept any liability to you for any loss arising out of or in connection with this report, in contract, tort, by statute or otherwise, except in the event of our gross negligence or wilful misconduct.



Page 9 of 11

Intertek Testing Services Taiwan Ltd.

8F., No. 423, Ruiguang Rd., Neihu District, Taipei 11492, Taiwan, R.O.C.

全國公證檢驗股份有限公司

11492 台北市內湖區瑞光路 423 號 8 樓

Tel: (+886-2) 6602-2888 · 2797-8885 Fax: (+886-2) 6602-2410

TERMS AND CONDITIONS OF BUSINESS

1. Intertek Testing Services Taiwan Ltd. (hereinafter "the Company") agrees to provide its services in accordance with and subject to the terms and conditions herein contained (hereinafter "the Conditions"). The Conditions may only be modified by a variation expressed in writing and signed on behalf of the Company by a director and no other action on the part of the Company or its employees or agents shall be construed as an acceptance of any other terms and conditions.
2. The Company acts for the person or body from whom the request to provide its services has originated (hereinafter "the Principal"). No other party is entitled to give instructions to the Company unless agreed by the Company.
3. All rights (including but not limited to copyright) in any test reports, surveys, certificates of inspection or other material produced by the Company in the course of providing its services shall remain vested in the Company. The Principal shall not reproduce or make copies, publish or disclose the contents of any such material or extracts thereof to any third party without the Company's prior written consent, which may be refused at its discretion. The Principal further undertakes that its servants and agents shall keep confidential and shall not publish or otherwise use any information that may be acquired relating to the Company's activities.
4.
 - 4.1 The Company undertakes to exercise due care and skill in the performance of its services and accepts responsibility only where such skill and care is not exercised.
 - 4.2 The liability of the Company in respect of any claims for loss, damage or expense of whatsoever nature and howsoever arising in respect of any breach of contract and/or any failure to exercise due skill and care by the Company shall in no circumstances exceed a total aggregate sum equal to ten (10) times the amount of the fee or commission payable in respect of the specific service required under the particular contract with the Company which gives rise to such claims provided however that the Company shall have no liability in respect of any claims for indirect or consequential loss including loss of profit and/or loss of future business and/or loss of production and/or cancellation of contracts entered into by the Principal.
 - 4.3 The Company shall not in any event be liable for any loss or damage caused by delay in performance or non-performance of any of its services where the same is occasioned by any cause whatsoever that is beyond the Company's control including but not limited to war, civil disturbance, requisitioning, governmental or parliamentary restriction, prohibitions or enactment of any kind, import or export regulations, strike or trade dispute (whether involving its own employees or those of any other person), difficulties in obtaining workmen or materials, breakdown of machinery, fire or accident. Should any such event occur the Company may cancel or suspend any contract for the provision of services without incurring any liability whatsoever.
 - 4.4 The Company will not be liable to the Principal for any loss or damage whatsoever sustained by the Principal as a result of any failure by the Company to comply with any time estimate given by the Company relating to the provision of its services. [See clause 9.1] [See clause 9.2]
 - 4.5 The Principal acknowledges that samples may be damaged or destroyed in the course of testing carried out by the Company or any of the Company's agent or subcontractor as part of the necessary testing process and the Company shall not in any event be liable for any loss or damage arising from the damage or destruction of the samples subject to testing.
 - 4.6 In the event that the Principal requests for the return of the samples, the Company shall not be responsible for any re-packaging of the samples prior to such return and the Company shall in no circumstances be liable for any loss or damage caused to any of the samples during or as a result of their shipment to the Principal for the purpose of this Clause 4.6.
5.
 - 5.1 Subject to the Principal's instructions as accepted by the Company, the test reports, surveys, certificates of inspection or other material produced by the Company shall contain statements of opinion made with due care within the limitation of the instructions received by the Company. The Company is under no obligation to refer to or report upon any facts or circumstances which are outside the specific instructions received.
 - 5.2 For pre-shipment inspection or survey of goods, the Company's inspector shall perform the inspection or survey when goods are 100% completed, packed and marked (unless otherwise agreed between the Company and the Principal). Goods for inspection or survey shall be unpacked in the presence of the Company's inspector and inspection or survey shall, subject to Condition 5.3, take place at the place specified by the Principal.
 - 5.3 If the Company's inspector finds that the location is not suitable for carrying out a proper inspection or survey of goods or where necessary equipment for inspection or survey is not available the inspector may, if practical in the circumstances, draw samples of goods from the location and carry out the inspection or survey at the premises of the Company. The Principal shall be responsible for all costs and expenses incurred in relation thereto.
 - 5.4 Reports, surveys or certificates issued following testing or analysis of samples contain the Company's specific opinion on those samples only but do not express any opinion upon the bulk from which the samples were drawn. If an opinion on the bulk is requested special arrangements in writing must be made in advance with the Company for the inspection and sampling of the bulk. In no circumstances shall the Company's responsibility extend beyond inspection, testing and reporting upon the samples actually drawn from the bulk and inspected, tested and surveyed by the Company and any inference to be drawn from the results of such inspection or survey or testing shall be entirely in the discretion and at the sole and exclusive responsibility of the Principal.
6. The Company shall be entitled at its discretion to delegate the performance of the whole or any part of the services contracted for with the Principal to any agent or subcontractor.
7. Every officer, employee, agent or subcontractor of the Company shall have the benefit of the limitations of liability and the indemnities contained in the General Conditions. So far as relates to such limitations and indemnities, any contract entered into by the Company is entered into not only on its own behalf but also as agent and trustee for every such person as aforesaid.
8. If the requirements of the Principal necessitate the analysis of samples by the Principal or by any third party the Company will pass on the results of the analysis but without responsibility for its accuracy. Where the Company is only able to witness an analysis by the Principal or by any third party the Company will provide confirmation, if such be the case, that a correct sample has been analysed but will not otherwise be responsible for the accuracy of such analysis.
9. The Principal will:
 - 9.1 ensure that instructions to the Company are given in due time and are accompanied by sufficient information to enable the required services to be performed effectively;
 - 9.2 accept that documents reflecting arrangements or agreements made between the Principal and any third party, or third party documents such as copies of contracts of sale, letters of credit, bills of lading, etc. are -if received by the Company considered to be for information only, without extending or restricting the services to be provided or obligations accepted by the Company.
 - 9.3 procure all necessary access for the Company's representatives to enable the required services to be performed effectively.
 - 9.4 supply, if required, any special equipment and personnel necessary for the performance of the required services.
 - 9.5 ensure that all necessary measures are taken for safety and security of working conditions, sites and installations during the performance of the required services;



- 9.6 take all necessary steps to eliminate or remedy any obstruction to or interruptions in the performance of the required services and repack all inspected goods immediately after any inspection or survey of them;
- 9.7 inform the Company in advance of any known hazards or dangers, actual or potential, associated with any request for the provision of services by the Company including but not limited to the presence or risk of radiation, toxic or noxious or explosive elements or materials, environmental pollution or poisons;
10. The Principal shall guarantee, hold harmless and indemnify the Company and its officers, employees, agents or subcontractors against:
- 10.1 all claims made by any third party for any loss, damage or expense of whatsoever nature and howsoever arising relating to the performance, purported performance or non-performance of any of services to the extent that the aggregate of any such claims relating to any one service exceeds the limit mentioned in Condition 4.2.
- 10.2 any loss or damage suffered by the Company as a result of the provision of services by the Company to the Principal otherwise than resulting from the Company's own error, negligence or wilful default.
11. 11.1 The Principal will punctually pay the Company immediately upon presentation of the relevant invoice or within such other period as may have been agreed in writing by the Company all charges rendered by the Company failing which interest will become due at the rate of 1.5 per cent per month from the date of invoice until payment. The Principal further agrees and undertakes to reimburse the Company all disbursements reasonably incurred in connection with the provision of its services.
- 11.2 The Principal shall not be entitled to retain or defer payment of any sums due to the Company on account of any dispute, cross claim or set off which it may allege against the Company.
- 11.3 In the event of any suspension of payment arrangement with creditors, bankruptcy, insolvency, receivership or cessation of business or failure of the Principal to pay part or all of any sums owing to the Company, the Company shall be entitled to suspend all further performance of its services and withhold the issue of any test report, survey, certificate of inspection or other material requested forthwith and without liability until payment of all sums owing to the Company together with interest thereon is made
12. Without prejudice to any rights the Company may have at law or under the Conditions, the Company has the following rights in the event of non-payment of sums owing to the Company as set out below:
- 12.1 The Company has a general and particular lien over all samples delivered to be tested for all claims and sums owing by the Principal to the Company under any contract whatsoever and in any other way whatsoever.
- 12.2 During the currency of any such lien the Company is entitled to be paid reasonable storage charges for samples retained in the Company's custody.
- 12.3 Without prejudice to the Company's lien and other rights under Conditions 12.1 to 12.2 above, if test, inspection or survey of the goods takes place on the premises of the Company, the Company may give notice to the Principal that the goods (or any part thereof) are ready for collection and the Principal shall collect the same within three (3) calendar days (Saturdays, Sundays and Public Holidays excepted). Upon the expiry of this period, if the goods are not collected by the Principal, at the sole discretion of the Company the goods may be deemed abandoned and/or destroyed.
- 12.4 Without prejudice to Conditions 12.3 above, the Company shall have the discretion to store the goods (or any of them) at their own premises or elsewhere at the Principal's expense if the Principal has deposited the goods at the Company's premises for the performance of these services and has subsequently failed to collect the said goods.
- 12.5 The expenses by way of disbursements that the Company may reclaim from the Principal include all reasonable costs incurred by the Company (whether by way of storage, insurance or otherwise) in respect of the goods and it is expressly declared that it shall be reasonable but not mandatory for the Company to effect comprehensive insurance in respect of the goods.
- 12.6 Without prejudice to the Company's lien and other rights under Conditions 12.1 to 12.5 above, the risk and property in the goods shall remain at all times in the Principal.
13. In the event of the Company being prevented by reason of any cause whatsoever outside the Company's control from performing or completing any service for which an order has been given or an agreement made, the Principal will pay to the Company:
- 13.1 the amount of all abortive expenditure actually made or incurred; and
- 13.2 a proportion of the agreed fee or commission equal to the proportion (if any) of the service actually carried out; and the Company shall be relieved of all responsibility whatsoever for the partial or total non-performance of the required service.
14. The Company shall be discharged from all liability to the Principal for all claims for loss, damage or expense unless suit is brought within twelve (12) months after the date of the performance by the Company of the service which gives rise to the claim or in the event of any alleged non-performance within twelve (12) months of the date when such service should have been completed.
15. In the event that any unforeseen additional time or costs are incurred in the course of carrying out any of its services the Company shall be entitled to render additional charges as shall reasonably reflect such additional time and costs incurred.
16. All contracts for provision of services by the Company and the Conditions shall be construed in accordance with and governed by the laws of the ROC and for the purpose of any arbitral or litigation proceedings such contracts shall be deemed to have been made and performed in Taiwan. If any provision contained in the Conditions is and/or becomes invalid, illegal or unenforceable in any respect under the laws of the ROC, the validity, legality and enforceability of the remaining provisions hereof shall not in any way be affected or impaired thereby.
17. Any dispute or claim arising out of or relating to the provision of, or any agreement to provide, services by the Company shall be referred to and determined by arbitration subject to the Company's sole and overriding discretion to commence litigation proceedings in the courts of Taiwan or the courts of any other country as the Company may choose. The parties may agree to the appointment of an arbitrator failing which either party may, after having made a written request to concur in the appointment of an arbitrator, request the ROC Arbitration Association to appoint an arbitrator. The place of arbitration shall be in Taiwan. There shall only be one arbitrator.

