



ICP Test Report Certification Packet

Company name: Littelfuse, Inc.

Product Series: TVS Array for ESD Protection

Product #: SP3003-02UTG

Issue Date: February 6, 2013

It is hereby certified by Littelfuse, Inc. that there is neither RoHS (2011/65/EU – recast of EU Directive 2002/95/EC)-restricted substance nor such use, for materials to be used for unit parts, for packing/packaging materials, and for additives and the like in the manufacturing processes. In addition, it is hereby reported to you that the parts and sub-materials, the materials to be used for unit parts, the packing/packaging materials, and the additives and the like in the manufacturing processes, are all composed of the following components.

Issued by: 
KRISTEEN BACILA

Global EHS Engineer

(1) Parts, sub-materials and unit parts

This document covers the SP3003-02UTG RoHS-Compliant series products manufactured by Littelfuse, Inc.

< Raw Materials Used

Please see Table 1

(2) The ICP data on all measurable substances

Please see appropriate pages as identified in Table 1

Remarks : .

Table 1: List of Raw Materials covered by this report

Total Parts	Raw Material Part Number	Raw Material Description	Page(s)
1	CEL-9220	Molding Compound	3-17
2	A194	Leadframe	18-43
3	N/A	Au Bonding Wire	44-56
4	N/A	Ni-Pd-Au plating	57-92
5	8006NS	Epoxy	93-102
6	N/A	Wafer	103-109

Test Report

No. : CE/2012/42804 Date : 2012/04/25 Page : 1 of 8

HITACHI CHEMICAL CO., LTD.
1772-1 KANAKUBO YUUKI-SHI IBARAKI, 307-0015, JAPAN



The following sample(s) was/were submitted and identified by/on behalf of the client as:

Sample Description : EPOXY MOLDING COMPOUND
Style/Item No. : CEL-9220HF
Sample Receiving Date : 2012/04/16
Testing Period : 2012/04/16 TO 2012/04/25

Test Result(s) : Please refer to next page(s).

Chenyu Kung / Operation Manager
Signed for and on behalf of
SGS TAIWAN LTD.
Chemical Laboratory – Taipei

Unless otherwise stated the results shown in this test report refer only to the sample(s) tested. This test report cannot be reproduced, except in full, without prior written permission of the Company. 除非另有說明，此報告結果僅就測試之樣品而言。本報告未經本公司書面許可，不得部分複製。
This document is issued by the Company subject to its General Conditions of Service printed overleaf, available on request or accessible at www.sgs.com/terms_and_conditions.htm and, for electronic format documents, subject to Terms and Conditions for Electronic Documents at www.sgs.com/en/Terms-and-Conditions/Terms-e-Document. Attention is drawn to the limitation of liability, indemnification and jurisdiction issues defined therein. Any holder of this document is advised that information contained hereon reflects the Company's findings at the time of its intervention only and within the limits of Client's instructions, if any. The Company's sole responsibility is to its Client and this document does not exonerate parties to a transaction from exercising all their rights and obligations under the transaction documents. This document cannot be reproduced except in full, without prior written approval of the Company. Any unauthorized alteration, forgery or falsification of the content or appearance of this document is unlawful and offenders may be prosecuted to the fullest extent of the law.

Test Report

No. : CE/2012/42804 Date : 2012/04/25 Page : 2 of 8

HITACHI CHEMICAL CO., LTD.
1772-1 KANAKUBO YUUKI-SHI IBARAKI, 307-0015, JAPAN



Test Result(s)

PART NAME No.1 : DARK GRAY LUMP

Test Item(s)	Unit	Method	MDL	Result No.1
Cadmium (Cd)	mg/kg	With reference to IEC 62321: 2008 and performed by ICP-AES.	2	n.d.
Lead (Pb)	mg/kg	With reference to IEC 62321: 2008 and performed by ICP-AES.	2	n.d.
Mercury (Hg)	mg/kg	With reference to IEC 62321: 2008 and performed by ICP-AES.	2	n.d.
Hexavalent Chromium Cr(VI)	mg/kg	With reference to IEC 62321: 2008 and performed by UV-VIS.	2	n.d.
Antimony (Sb)	mg/kg	With reference to US EPA Method 3052 for Antimony Content. Analysis was performed by ICP-AES.	2	n.d.
Halogen				
Halogen-Fluorine (F) (CAS No.: 14762-94-8)	mg/kg	With reference to BS EN 14582:2007. Analysis was performed by IC.	50	n.d.
Halogen-Chlorine (Cl) (CAS No.: 22537-15-1)	mg/kg		50	n.d.
Halogen-Bromine (Br) (CAS No.: 10097-32-2)	mg/kg		50	n.d.
Halogen-Iodine (I) (CAS No.: 14362-44-8)	mg/kg		50	n.d.
Sum of PBBs	mg/kg	With reference to IEC 62321: 2008 and performed by GC/MS.	-	n.d.
Monobromobiphenyl			5	n.d.
Dibromobiphenyl			5	n.d.
Tribromobiphenyl			5	n.d.
Tetrabromobiphenyl			5	n.d.
Pentabromobiphenyl			5	n.d.
Hexabromobiphenyl			5	n.d.
Heptabromobiphenyl			5	n.d.
Octabromobiphenyl			5	n.d.
Nonabromobiphenyl			5	n.d.
Decabromobiphenyl			5	n.d.

Unless otherwise stated the results shown in this test report refer only to the sample(s) tested. This test report cannot be reproduced, except in full, without prior written permission of the Company. 除非另有說明，此報告結果僅對測試之樣品負責。本報告未經本公司同意，不得部分複製。
This document is issued by the Company subject to its General Conditions of Service printed overleaf, available on request or accessible at www.sgs.com/terms_and_conditions.htm and, for electronic format documents, subject to Terms and Conditions for Electronic Documents at www.sgs.com/en/Terms-and-Conditions/Terms-e-Document. Attention is drawn to the limitation of liability, indemnification and jurisdiction issues defined therein. Any holder of this document is advised that information contained hereon reflects the Company's findings at the time of its intervention only and within the limits of Client's instructions, if any. The Company's sole responsibility is to its Client and this document does not exonerate parties to a transaction from exercising all their rights and obligations under the transaction documents. This document cannot be reproduced except in full, without prior written approval of the Company. Any unauthorized alteration, forgery or falsification of the content or appearance of this document is unlawful and offenders may be prosecuted to the fullest extent of the law.

Test Report

No. : CE/2012/42804 Date : 2012/04/25 Page : 3 of 8

HITACHI CHEMICAL CO., LTD.
1772-1 KANAKUBO YUUKI-SHI IBARAKI, 307-0015, JAPAN



Test Item(s)	Unit	Method	MDL	Result No.1
Sum of PBDEs	mg/kg	With reference to IEC 62321: 2008 and performed by GC/MS.	-	n.d.
Monobromodiphenyl ether			5	n.d.
Dibromodiphenyl ether			5	n.d.
Tribromodiphenyl ether			5	n.d.
Tetrabromodiphenyl ether			5	n.d.
Pentabromodiphenyl ether			5	n.d.
Hexabromodiphenyl ether			5	n.d.
Heptabromodiphenyl ether			5	n.d.
Octabromodiphenyl ether			5	n.d.
Nonabromodiphenyl ether			5	n.d.
Decabromodiphenyl ether			5	n.d.

Note :

1. mg/kg = ppm ; 0.1wt% = 1000ppm
2. n.d. = Not Detected
3. MDL = Method Detection Limit
4. " - " = Not Regulated

Unless otherwise stated the results shown in this test report refer only to the sample(s) tested. This test report cannot be reproduced, except in full, without prior written permission of the Company. 除非另有說明，此報告結果僅對測試之樣品負責。本報告上標本公司商標，並受其保護。 This document is issued by the Company subject to its General Conditions of Service printed overleaf, available on request or accessible at www.sgs.com/terms_and_conditions.htm and, for electronic format documents, subject to Terms and Conditions for Electronic Documents at www.sgs.com/en/Terms-and-Conditions/Terms-e-Documents. Attention is drawn to the limitation of liability, indemnification and jurisdiction issues defined therein. Any holder of this document is advised that information contained hereon reflects the Company's findings at the time of its intervention only and within the limits of Client's instructions, if any. The Company's sole responsibility is to its Client and this document does not exonerate parties to a transaction from exercising all their rights and obligations under the transaction documents. This document cannot be reproduced except in full, without prior written approval of the Company. Any unauthorized alteration, forgery or falsification of the content or appearance of this document is unlawful and offenders may be prosecuted to the fullest extent of the law.

Test Report

No. : CE/2012/42804 Date : 2012/04/25 Page : 4 of 8

HITACHI CHEMICAL CO., LTD.
1772-1 KANAKUBO YUUKI-SHI IBARAKI, 307-0015, JAPAN



- 1) These samples were dissolved totally by pre-conditioning method according to below flow chart.
(Cr⁶⁺ test method excluded)
- 2) Name of the person who made measurement: Climbgreat Yang
- 3) Name of the person in charge of measurement: Troy Chang

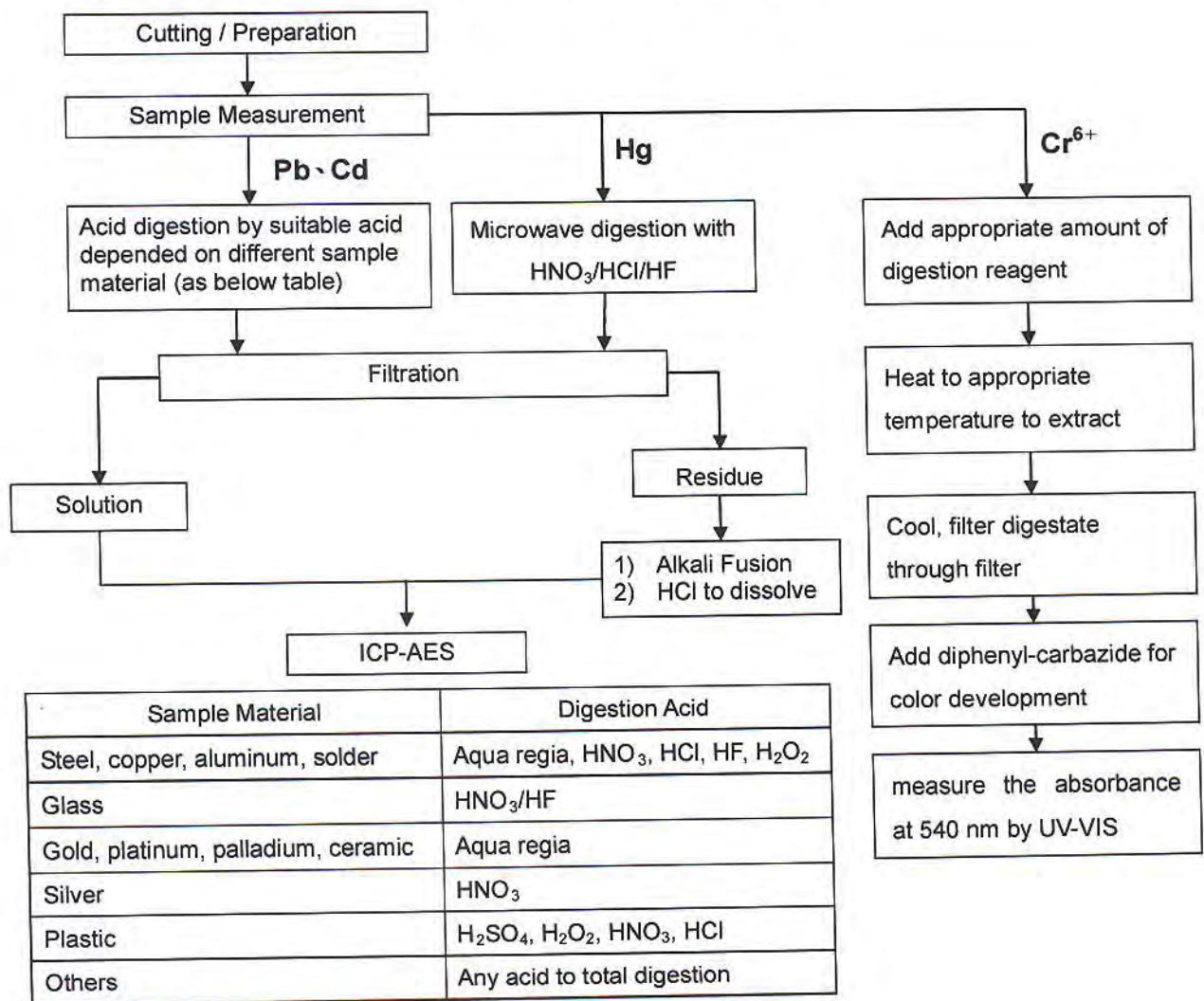

Unless otherwise stated the results shown in this test report refer only to the sample(s) tested. This test report cannot be reproduced, except in full, without prior written permission of the Company. 此報告書之結果僅供參考，不得作為法律上之責任。本報告書之內容，如有錯誤，本公司概不負責。 This document is issued by the Company subject to its General Conditions of Service printed overleaf, available on request or accessible at www.sgs.com/terms_and_conditions.htm and, for electronic format documents, subject to Terms and Conditions for Electronic Documents at www.sgs.com/en/Terms-and-Conditions/Terms-e-Document. Attention is drawn to the limitation of liability, indemnification and jurisdiction issues defined therein. Any holder of this document is advised that information contained hereon reflects the Company's findings at the time of its intervention only and within the limits of Client's instructions, if any. The Company's sole responsibility is to its Client and this document does not exonerate parties to a transaction from exercising all their rights and obligations under the transaction documents. This document cannot be reproduced except in full, without prior written approval of the Company. Any unauthorized alteration, forgery or falsification of the content or appearance of this document is unlawful and offenders may be prosecuted to the fullest extent of the law.

Test Report

No. : CE/2012/42804 Date : 2012/04/25 Page : 6 of 8

HITACHI CHEMICAL CO., LTD.

1772-1 KANAKUBO YUUKI-SHI IBARAKI, 307-0015, JAPAN



Analytical flow chart

- Name of the person who made measurement: Roman Wong
- Name of the person in charge of measurement: Troy Chang

【 Test Items: PBB/PBDE, TBBP-A-bis 】

First testing process → Optional screen process Confirmation process - - -▶

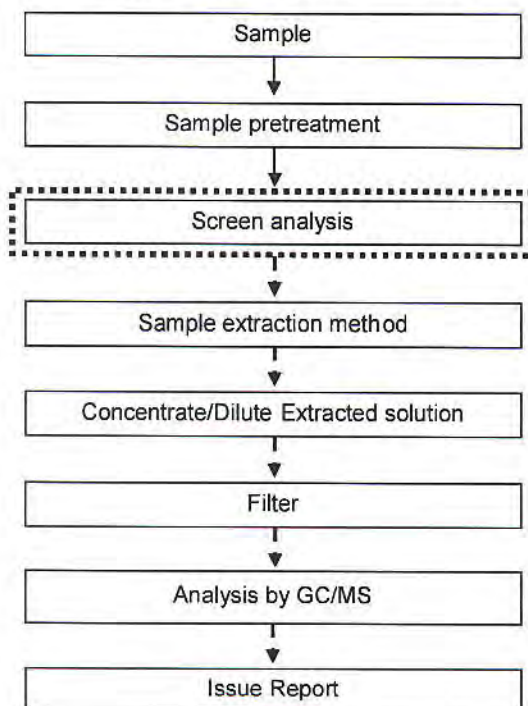

Unless otherwise stated the results shown in this test report refer only to the sample(s) tested. This test report cannot be reproduced, except in full, without prior written permission of the Company. 除非另有說明，此報告的結果僅指測試之樣品負責。本報告未經本公司書面許可，不得部分或全部複製。
This document is issued by the Company subject to its General Conditions of Service printed overleaf, available on request or accessible at www.sgs.com/terms_and_conditions.htm and, for electronic format documents, subject to Terms and Conditions for Electronic Documents at www.sgs.com/en/Terms-and-Conditions/Terms-e-Document. Attention is drawn to the limitation of liability, indemnification and jurisdiction issues defined therein. Any holder of this document is advised that information contained hereon reflects the Company's findings at the time of its intervention only and within the limits of Client's instructions, if any. The Company's sole responsibility is to its Client and this document does not exonerate parties to a transaction from exercising all their rights and obligations under the transaction documents. This document cannot be reproduced except in full, without prior written approval of the Company. Any unauthorized alteration, forgery or falsification of the content or appearance of this document is unlawful and offenders may be prosecuted to the fullest extent of the law.

Test Report

No. : CE/2012/42804 Date : 2012/04/25 Page : 7 of 8

HITACHI CHEMICAL CO., LTD.
1772-1 KANAKUBO YUUKI-SHI IBARAKI, 307-0015, JAPAN



Analytical flow chart of halogen content

- 1) Name of the person who made measurement: Rita Chen
- 2) Name of the person in charge of measurement: Troy Chang

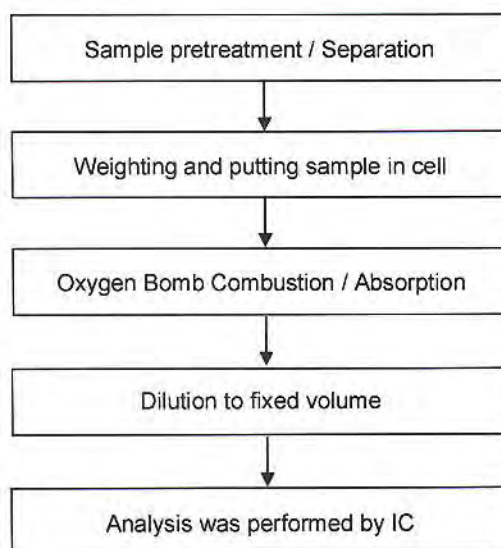

Unless otherwise stated the results shown in this test report refer only to the sample(s) tested. This test report cannot be reproduced, except in full, without prior written permission of the Company. 除非另有說明，此報告之結果僅指被測試之樣品而言。本報告之內容未經本公司同意，不得部分複製。
This document is issued by the Company subject to its General Conditions of Service printed overleaf, available on request or accessible at www.sgs.com/terms_and_conditions.htm and, for electronic format documents, subject to Terms and Conditions for Electronic Documents at www.sgs.com/en/Terms-and-Conditions/Terms-e-Documents. Attention is drawn to the limitation of liability, indemnification and jurisdiction issues defined therein. Any holder of this document is advised that information contained hereon reflects the Company's findings at the time of its intervention only and within the limits of Client's instructions, if any. The Company's sole responsibility is to its Client and this document does not exonerate parties to a transaction from exercising all their rights and obligations under the transaction documents. This document cannot be reproduced except in full, without prior written approval of the Company. Any unauthorized alteration, forgery or falsification of the content or appearance of this document is unlawful and offenders may be prosecuted to the fullest extent of the law.

Test Report

No. : CE/2012/42804 Date : 2012/04/25 Page : 8 of 8

HITACHI CHEMICAL CO., LTD.
1772-1 KANAKUBO YUUKI-SHI IBARAKI, 307-0015, JAPAN



* The tested sample / part is marked by an arrow if it's shown on the photo. *

CE/2012/42804



** End of Report **

Unless otherwise stated the results shown in this test report refer only to the sample(s) tested. This test report cannot be reproduced, except in full, without prior written permission of the Company. 除非另有說明，此報告之測試結果僅針對本公司之客戶提供。本報告之內容不得被複製、修改或轉售。 This document is issued by the Company subject to its General Conditions of Service printed overleaf, available on request or accessible at www.sgs.com/terms_and_conditions.htm and, for electronic format documents, subject to Terms and Conditions for Electronic Documents at www.sgs.com/en/Terms-and-Conditions/Terms-e-Documents. Attention is drawn to the limitation of liability, indemnification and jurisdiction issues defined therein. Any holder of this document is advised that information contained herein reflects the Company's findings at the time of its intervention only and within the limits of Client's instructions, if any. The Company's sole responsibility is to its Client and this document does not exonerate parties to a transaction from exercising all their rights and obligations under the transaction documents. This document cannot be reproduced except in full, without prior written approval of the Company. Any unauthorized alteration, forgery or falsification of the content or appearance of this document is unlawful and offenders may be prosecuted to the fullest extent of the law.

Test Report

No. : CE/2012/42805 Date : 2012/04/25 Page : 1 of 7

HITACHI CHEMICAL CO., LTD.
1772-1 KANAKUBO YUUKI-SHI IBARAKI, 307-0015, JAPAN



The following sample(s) was/were submitted and identified by/on behalf of the client as:

Sample Description : EPOXY MOLDING COMPOUND
Style/Item No. : CEL-9220HF
Sample Receiving Date : 2012/04/16
Testing Period : 2012/04/16 TO 2012/04/25

Test Result(s) : Please refer to next page(s).

Troy Chang, Asst. Manager
Signed for and on behalf of
SGS TAIWAN LTD.
Chemical Laboratory – Taipei

Unless otherwise stated the results shown in this test report refer only to the sample(s) tested. This test report cannot be reproduced, except in full, without prior written permission of the Company. 除非另有說明，此報告結果僅對測試之樣品負責。本報告未經本公司書面許可，不得部分複製。
This document is issued by the Company subject to its General Conditions of Service printed overleaf, available on request or accessible at www.sgs.com/terms_and_conditions.htm
and, for electronic format documents, subject to Terms and Conditions for Electronic Documents at www.sgs.com/en/Terms-and-Conditions/Terms-e-Documents. Attention is drawn to the limitation of liability, indemnification and jurisdiction issues defined therein. Any holder of this document is advised that information contained hereon reflects the Company's findings at the time of its intervention only and within the limits of Client's instructions, if any. The Company's sole responsibility is to its Client and this document does not exonerate parties to a transaction from exercising all their rights and obligations under the transaction documents. This document cannot be reproduced except in full, without prior written approval of the Company. Any unauthorized alteration, forgery or falsification of the content or appearance of this document is unlawful and offenders may be prosecuted to the fullest extent of the law.

Test Report

No. : CE/2012/42805 Date : 2012/04/25 Page : 2 of 7

HITACHI CHEMICAL CO., LTD.
1772-1 KANAKUBO YUUKI-SHI IBARAKI, 307-0015, JAPAN



Test Result(s)

PART NAME No.1 : DARK GRAY LUMP

Test Item(s)	Unit	Method	MDL	Result No.1
PVC	**	Analysis was performed by FTIR and FLAME Test.	-	Negative
Perfluorooctane sulfonates (PFOS-Acid, Metal Salt, Amide)	mg/kg	With reference to US EPA 3550C: 2007. Analysis was performed by LC/MS.	10	n.d.
PFOA (CAS No.: 335-67-1)	mg/kg	With reference to US EPA 3550C: 2007. Analysis was performed by LC/MS.	10	n.d.
Hexabromocyclododecane (HBCDD) (CAS No.: 25637-99-4)	mg/kg	With reference to US EPA 3540C method. Analysis was performed by GC/MS.	5	n.d.
BBP (Benzyl butyl phthalate) (CAS No.: 85-68-7)	%	With reference to EN 14372. Analysis was performed by GC/MS.	0.003	n.d.
DEHP (Di- (2-ethylhexyl) phthalate) (CAS No.: 117-81-7)	%	With reference to EN 14372. Analysis was performed by GC/MS.	0.003	n.d.
DIDP (Di-isodecyl phthalate) (CAS No.: 26761-40-0)	%	With reference to EN 14372. Analysis was performed by GC/MS.	0.01	n.d.
DINP (Di-isononyl phthalate) (CAS No.: 28553-12-0)	%	With reference to EN 14372. Analysis was performed by GC/MS.	0.01	n.d.
DNOP (Di-n-octyl phthalate) (CAS No.: 117-84-0)	%	With reference to EN 14372. Analysis was performed by GC/MS.	0.003	n.d.
DBP (Dibutyl phthalate) (CAS No.: 84-74-2)	%	With reference to EN 14372. Analysis was performed by GC/MS.	0.003	n.d.
DNHP (Di-n-hexyl phthalate) (CAS No.: 84-75-3)	%	With reference to EN 14372. Analysis was performed by GC/MS.	0.003	n.d.
DMEP (Bis (2-methoxyethyl) phthalate) (CAS No.: 117-82-8)	%	With reference to EN 14372. Analysis was performed by GC/MS.	0.003	n.d.

Unless otherwise stated the results shown in this test report refer only to the sample(s) tested. This test report cannot be reproduced, except in full, without prior written permission of the Company. 除非另有說明，其報告結果僅對測試之樣品負責。本報告未經本公司書面許可，不可部分複製。
This document is issued by the Company subject to its General Conditions of Service printed overleaf, available on request or accessible at www.sgs.com/terms_and_conditions.htm and, for electronic format documents, subject to Terms and Conditions for Electronic Documents at www.sgs.com/en/Terms-and-Conditions/Terms-e-Document. Attention is drawn to the limitation of liability, indemnification and jurisdiction issues defined therein. Any holder of this document is advised that information contained hereon reflects the Company's findings at the time of its intervention only and within the limits of Client's instructions, if any. The Company's sole responsibility is to its Client and this document does not exonerate parties to a transaction from exercising all their rights and obligations under the transaction documents. This document cannot be reproduced except in full, without prior written approval of the Company. Any unauthorized alteration, forgery or falsification of the content or appearance of this document is unlawful and offenders may be prosecuted to the fullest extent of the law.

Test Report

No. : CE/2012/42805 Date : 2012/04/25 Page : 3 of 7

HITACHI CHEMICAL CO., LTD.
1772-1 KANAKUBO YUUKI-SHI IBARAKI, 307-0015, JAPAN



Note :

1. mg/kg = ppm ; 0.1wt% = 1000ppm
2. n.d. = Not Detected
3. MDL = Method Detection Limit
4. " - " = Not Regulated
5. ** = Qualitative analysis (No Unit)
6. Negative = Undetectable / Positive = Detectable

PFOS Reference Information : POPs - (EU) 757/2010

Outlawing PFOS as substances or preparations in concentrations above 0.001% (10ppm), in semi-finished products or articles or parts at a level above 0.1%(1000ppm), in textiles or other coated materials above 1µg/m².

Unless otherwise stated the results shown in this test report refer only to the sample(s) tested. This test report cannot be reproduced, except in full, without prior written permission of the Company. 除非另有說明，此報告結果僅對測試之樣品負責。本報告未經本公司書面同意，不得部分複製。
This document is issued by the Company subject to its General Conditions of Service printed overleaf, available on request or accessible at www.sgs.com/terms_and_conditions.htm and, for electronic format documents, subject to Terms and Conditions for Electronic Documents at www.sgs.com/en/Terms-and-Conditions/Terms-e-Document. Attention is drawn to the limitation of liability, indemnification and jurisdiction issues defined therein. Any holder of this document is advised that information contained hereon reflects the Company's findings at the time of its intervention only and within the limits of Client's instructions, if any. The Company's sole responsibility is to its Client and this document does not exonerate parties to a transaction from exercising all their rights and obligations under the transaction documents. This document cannot be reproduced except in full, without prior written approval of the Company. Any unauthorized alteration, forgery or falsification of the content or appearance of this document is unlawful and offenders may be prosecuted to the fullest extent of the law.

Test Report

No. : CE/2012/42805 Date : 2012/04/25 Page : 4 of 7

HITACHI CHEMICAL CO., LTD.
1772-1 KANAKUBO YUUKI-SHI IBARAKI, 307-0015, JAPAN



Analytical flow chart of Ultrasonic extraction (LC/MS) procedure

- 1) Name of the person who made measurement: Roman Wong
- 2) Name of the person in charge of measurement: Troy Chang

■ Test Items: PFOA/PFOS 、 Bisphenol A

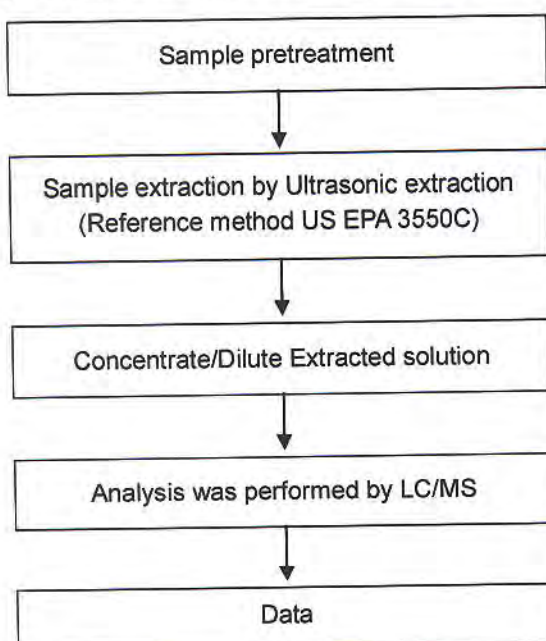

Unless otherwise stated the results shown in this test report refer only to the sample(s) tested. This test report cannot be reproduced, except in full, without prior written permission of the Company. 除非另有說明，此報告結果僅對測試之樣品負責。本報告未經本公司書面許可，不得部分複製。
This document is issued by the Company subject to its General Conditions of Service printed overleaf, available on request or accessible at www.sgs.com/terms_and_conditions.htm and, for electronic format documents, subject to Terms and Conditions for Electronic Documents at www.sgs.com/en/Terms-and-Conditions/Terms-e-Document. Attention is drawn to the limitation of liability, indemnification and jurisdiction issues defined therein. Any holder of this document is advised that information contained hereon reflects the Company's findings at the time of its intervention only and within the limits of Client's instructions, if any. The Company's sole responsibility is to its Client and this document does not exonerate parties to a transaction from exercising all their rights and obligations under the transaction documents. This document cannot be reproduced except in full, without prior written approval of the Company. Any unauthorized alteration, forgery or falsification of the content or appearance of this document is unlawful and offenders may be prosecuted to the fullest extent of the law.

Test Report

No. : CE/2012/42805 Date : 2012/04/25 Page : 5 of 7

HITACHI CHEMICAL CO., LTD.

1772-1 KANAKUBO YUUKI-SHI IBARAKI, 307-0015, JAPAN



Analytical flow chart of Soxhlet extraction (GC/MS) procedure

- Name of the person who made measurement: Roman Wong
- Name of the person in charge of measurement: Troy Chang

**【Test Items: Phthalate 、Benzotriazole 、HBCDD 、NP 、DBBT 、
Organic phosphorus compounds 】**

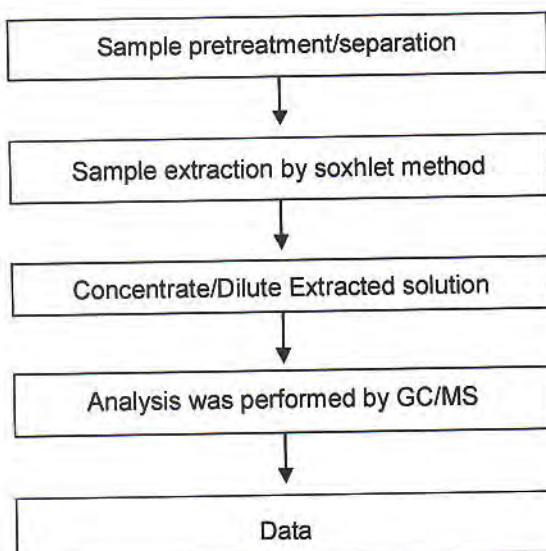

Unless otherwise stated the results shown in this test report refer only to the sample(s) tested. This test report cannot be reproduced, except in full, without prior written permission of the Company. 除非另有說明，此報告結果僅對測試之樣品負責。本報告未經本公司書面許可，不得部分複製。
This document is issued by the Company subject to its General Conditions of Service printed overleaf, available on request or accessible at www.sgs.com/terms_and_conditions.htm
and, for electronic format documents, subject to Terms and Conditions for Electronic Documents at www.sgs.com/en/Terms-and-Conditions/Terms-e-Document. Attention is drawn to the limitation of liability, indemnification and jurisdiction issues defined therein. Any holder of this document is advised that information contained hereon reflects the Company's findings at the time of its intervention only and within the limits of Client's instructions, if any. The Company's sole responsibility is to its Client and this document does not exonerate parties to a transaction from exercising all their rights and obligations under the transaction documents. This document cannot be reproduced except in full, without prior written approval of the Company. Any unauthorized alteration, forgery or falsification of the content or appearance of this document is unlawful and offenders may be prosecuted to the fullest extent of the law.

Test Report

No. : CE/2012/42805 Date : 2012/04/25 Page : 6 of 7

HITACHI CHEMICAL CO., LTD.

1772-1 KANAKUBO YUUKI-SHI IBARAKI, 307-0015, JAPAN



Analysis flow chart for determination of PVC in material

- Name of the person who made measurement: Ginny Chen
- Name of the person in charge of measurement: Troy Chang

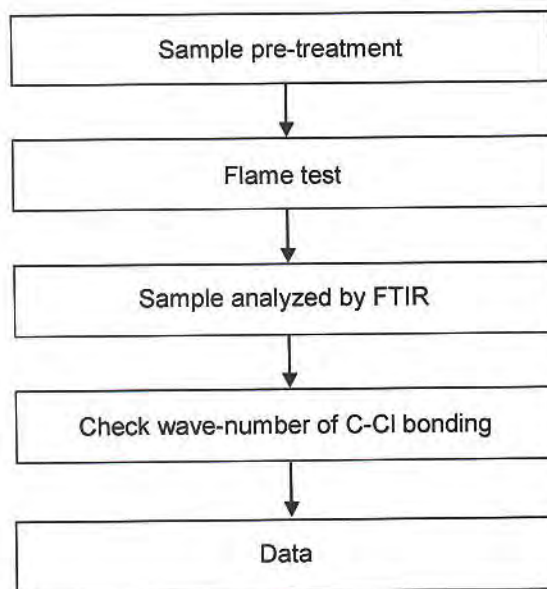

Unless otherwise stated the results shown in this test report refer only to the sample(s) tested. This test report cannot be reproduced, except in full, without prior written permission of the Company. 除非另有說明，此報告結果僅對測試之樣品負責。本報告未經本公司書面許可，不得部分複製。
 This document is issued by the Company subject to its General Conditions of Service printed overleaf, available on request or accessible at www.sgs.com/terms_and_conditions.htm and, for electronic format documents, subject to Terms and Conditions for Electronic Documents at www.sgs.com/en/Terms-and-Conditions/Terms-e-Document. Attention is drawn to the limitation of liability, indemnification and jurisdiction issues defined therein. Any holder of this document is advised that information contained hereon reflects the Company's findings at the time of its intervention only and within the limits of Client's instructions, if any. The Company's sole responsibility is to its Client and this document does not exonerate parties to a transaction from exercising all their rights and obligations under the transaction documents. This document cannot be reproduced except in full, without prior written approval of the Company. Any unauthorized alteration, forgery or falsification of the content or appearance of this document is unlawful and offenders may be prosecuted to the fullest extent of the law.

Test Report

No. : CE/2012/42805 Date : 2012/04/25 Page : 7 of 7

HITACHI CHEMICAL CO., LTD.
1772-1 KANAKUBO YUUKI-SHI IBARAKI, 307-0015, JAPAN



* The tested sample / part is marked by an arrow if it's shown on the photo. *

CE/2012/42805

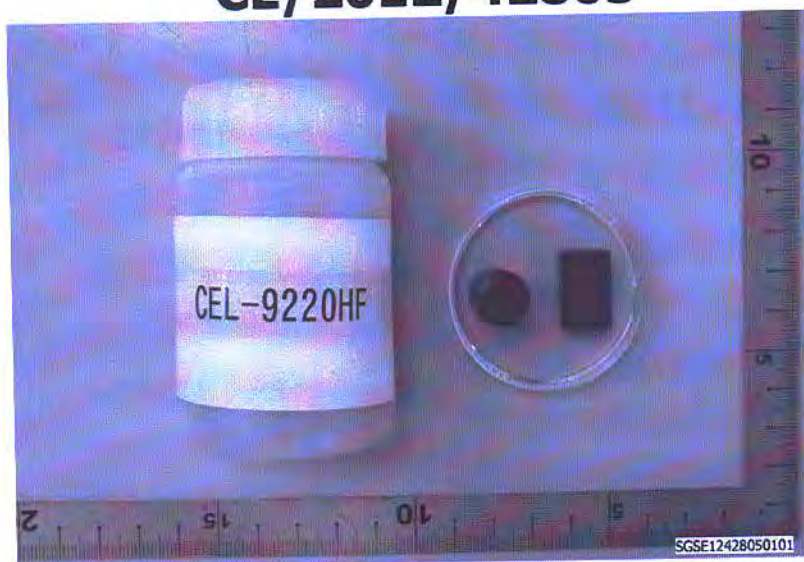

** End of Report **

Unless otherwise stated the results shown in this test report refer only to the sample(s) tested. This test report cannot be reproduced, except in full, without prior written permission of the Company. 除非另有說明，此報告結果僅對測試之樣品負責。本報告未經本公司書面許可，不得部分複製。
This document is issued by the Company subject to its General Conditions of Service printed overleaf, available on request or accessible at www.sgs.com/terms_and_conditions.htm and, for electronic format documents, subject to Terms and Conditions for Electronic Documents at www.sgs.com/en/Terms-and-Conditions/Terms-e-Document. Attention is drawn to the limitation of liability, indemnification and jurisdiction issues defined therein. Any holder of this document is advised that information contained hereon reflects the Company's findings at the time of its intervention only and within the limits of Client's instructions, if any. The Company's sole responsibility is to its Client and this document does not exonerate parties to a transaction from exercising all their rights and obligations under the transaction documents. This document cannot be reproduced except in full, without prior written approval of the Company. Any unauthorized alteration, forgery or falsification of the content or appearance of this document is unlawful and offenders may be prosecuted to the fullest extent of the law.

測試報告 Test Report

號碼(No.) : KA/2012/C2128 日期(Date) : 2013/01/02 頁數(Page) : 1 of 26

ASM HK

4/F, WATSON CENTRE, 16 KUNG YIP ST., KWAI CHUNG, HONG KONG (ASM HK)

以下測試樣品係由客戶送樣，且由客戶聲稱並經客戶確認如下 (The following samples was/were submitted and identified by/on behalf of the client as) :

樣品名稱(Sample Description)	: A194/C194 Cu ALLOY
收件日期(Sample Receiving Date)	: 2012/12/25
測試期間(Testing Period)	: 2012/12/25 TO 2013/01/02
送樣廠商(Sample Submitted By)	: ASM HK

測試結果(Test Results) : 請見下一頁 (Please refer to next pages).

Ray Chang / Asst. Manager
Signed for and on behalf of
SGS Taiwan Limited



測試報告

Test Report

號碼(No.) : KA/2012/C2128 日期(Date) : 2013/01/02 頁數(Page) : 2 of 26

ASM HK

4/F, WATSON CENTRE, 16 KUNG YIP ST., KWAI CHUNG, HONG KONG (ASM HK)

測試結果(Test Results)

測試部位(PART NAME) NO.1 : 紅銅色 A194/C194 Cu ALLOY (RED COPPERY A194/C194 Cu ALLOY)

測試項目 (Test Items)	單位 (Unit)	測試方法 (Method)	方法偵測 極限值 (MDL)	結果 (Result)
				NO.1
鎘 / Cadmium (Cd)	mg/kg	參考IEC 62321: 2008方法, 用感應耦合電漿原子發射光譜儀檢測。 / With reference to IEC 62321: 2008 and performed by ICP-AES.	2	n.d.
鉛 / Lead (Pb)	mg/kg	參考IEC 62321: 2008方法, 用感應耦合電漿原子發射光譜儀檢測。 / With reference to IEC 62321: 2008 and performed by ICP-AES.	2	18.1
汞 / Mercury (Hg)	mg/kg	參考IEC 62321: 2008方法, 用感應耦合電漿原子發射光譜儀檢測。 / With reference to IEC 62321: 2008 and performed by ICP-AES.	2	n.d.
六價鉻 / Hexavalent Chromium Cr(VI) by boiling water extraction#	**	參考IEC 62321: 2008方法, 用Boiling water extraction方法檢測。 / With reference to IEC 62321: 2008 and performed by boiling water extraction Method.	0.02mg/kg with 50 cm ² surface area	Negative
多溴聯苯總和 / Sum of PBBs	mg/kg	參考IEC 62321: 2008方法, 以氣相層析儀/質譜儀檢測。 / With reference to IEC 62321: 2008 and performed by GC/MS.	-	n.d.
一溴聯苯 / Monobromobiphenyl			5	n.d.
二溴聯苯 / Dibromobiphenyl			5	n.d.
三溴聯苯 / Tribromobiphenyl			5	n.d.
四溴聯苯 / Tetrabromobiphenyl			5	n.d.
五溴聯苯 / Pentabromobiphenyl			5	n.d.
六溴聯苯 / Hexabromobiphenyl			5	n.d.
七溴聯苯 / Heptabromobiphenyl			5	n.d.
八溴聯苯 / Octabromobiphenyl			5	n.d.
九溴聯苯 / Nonabromobiphenyl			5	n.d.
十溴聯苯 / Decabromobiphenyl			5	n.d.

Unless otherwise stated the results shown in this test report refer only to the sample(s) tested. This test report cannot be reproduced, except in full, without prior written permission of the Company. 除非另有說明, 此報告結果僅對測試之樣品負責。本報告未經本公司書面許可, 不得部分複製。
This document is issued by the Company subject to its General Conditions of Service printed overleaf, available on request or accessible at www.sgs.com/terms_and_conditions.htm and for electronic format documents, subject to Terms and Conditions for Electronic Documents at www.sgs.com/terms_e-document.htm. Attention is drawn to the limitation of liability, indemnification and jurisdiction issues defined therein. Any holder of this document is advised that information contained hereon reflects the Company's findings at the time of its intervention only and within the limits of Client's instructions, if any. The Company's sole responsibility is to its Client and this document does not exonerate parties to a transaction from exercising all their rights and obligations under the transaction documents. This document cannot be reproduced except in full, without prior written approval of the Company. Any unauthorized alteration, forgery or falsification of the content or appearance of this document is unlawful and offenders may be prosecuted to the fullest extent of the law.
SGS Taiwan Ltd. No. 81, Kai-Fa Road, Nanzih Export Processing Zone, Kaohsiung, Taiwan / 高雄楠梓加工出口區開發路81號
Tel: + 886 (07)301 2121 Fax: + 886 (07)301 0867 www.tw.sgs.com
Member of the SGS Group

測試報告

Test Report

號碼(No.) : KA/2012/C2128 日期(Date) : 2013/01/02 頁數(Page) : 3 of 26

ASM HK

4/F, WATSON CENTRE, 16 KUNG YIP ST., KWAI CHUNG, HONG KONG (ASM HK)

測試項目 (Test Items)	單位 (Unit)	測試方法 (Method)	方法偵測 極限值 (MDL)	結果 (Result) NO.1
多溴聯苯醚總和 / Sum of PBDEs	mg/kg	參考IEC 62321: 2008方法, 以氣相層析質譜儀/質譜儀檢測. / With reference to IEC 62321: 2008 and performed by GC/MS.	-	n.d.
一溴聯苯醚 / Monobromodiphenyl ether			5	n.d.
二溴聯苯醚 / Dibromodiphenyl ether			5	n.d.
三溴聯苯醚 / Tribromodiphenyl ether			5	n.d.
四溴聯苯醚 / Tetrabromodiphenyl ether			5	n.d.
五溴聯苯醚 / Pentabromodiphenyl ether			5	n.d.
六溴聯苯醚 / Hexabromodiphenyl ether			5	n.d.
七溴聯苯醚 / Heptabromodiphenyl ether			5	n.d.
八溴聯苯醚 / Octabromodiphenyl ether			5	n.d.
九溴聯苯醚 / Nonabromodiphenyl ether			5	n.d.
十溴聯苯醚 / Decabromodiphenyl ether			5	n.d.
多氯聯苯 / Polychlorinated Biphenyls (PCBs)	mg/kg	參考US EPA 3540C方法, 以氣相層析質譜儀(GC/MS)檢測. / With reference to US EPA 3540C method. Analysis was performed by GC/MS.	0.5	n.d.
多氯萘 / Polychlorinated Naphthalene (PCNs)	mg/kg	參考US EPA 3540C方法, 以氣相層析質譜儀(GC/MS)檢測. / With reference to US EPA 3540C method. Analysis was performed by GC/MS.	5	n.d.
多氯三聯苯 / Polychlorinated Terphenyls (PCTs)	mg/kg	參考US EPA 3540C方法, 以氣相層析質譜儀(GC/MS)檢測. / With reference to US EPA 3540C method. Analysis was performed by GC/MS.	0.5	n.d.

測試報告

Test Report

號碼(No.): KA/2012/C2128 日期(Date): 2013/01/02 頁數(Page): 4 of 26

ASM HK

4/F, WATSON CENTRE, 16 KUNG YIP ST., KWAI CHUNG, HONG KONG (ASM HK)

測試項目 (Test Items)	單位 (Unit)	測試方法 (Method)	方法偵測 極限值 (MDL)	結果 (Result)
				NO.1
氯化石蠟 / Chlorinated Paraffin (C10-C13) (CAS No.: 85535-84-8)	%	參考US EPA 3540C: 1996方法, 以氣相 層析儀/電子捕獲偵測器檢測。 / With reference to US EPA 3540C: 1996 method. Analysis was performed by GC/ECD.	0.01	n.d.
滅蟻靈 / Mirex (CAS No.: 2385-85-5)	mg/kg	參考US EPA 8270D方法, 以氣相層析質 譜儀(GC/MS)檢測。 / With reference to US EPA 8270D method. Analysis was performed by GC/MS.	4	n.d.
銻 / Antimony (Sb)	mg/kg	參考US EPA 3052方法, 用感應耦合電漿 原子發射光譜儀檢測銻含量。 / With reference to US EPA Method 3052 for Antimony Content. Analysis was performed by ICP-AES.	2	n.d.
三氧化二銻 / Antimony trioxide (Sb ₂ O ₃)*** (CAS No.: 1309-64-4)	mg/kg	參考US EPA 3052方法, 用感應耦合電漿 原子發射光譜儀檢測銻含量。 / With reference to US EPA Method 3052 for Antimony Content. Analysis was performed by ICP-AES.	-	n.d.
四溴雙酚-A-雙 / TBBP-A-bis (CAS No.: 21850-44-2)	mg/kg	參考US EPA 3550C方法, 以氣相層析儀 /質譜儀檢測。 / With reference to US EPA 3550C method. Analysis was performed by GC/MS.	5	n.d.
六溴環十二烷 / Hexabromocyclododecane (HBCDD) (CAS No.: 25637-99-4)	mg/kg	參考US EPA 3540C: 1996方法, 以氣相 層析質譜儀檢測。 / With reference to US EPA 3540C: 1996 method. Analysis was performed by GC/MS.	5	n.d.

Unless otherwise stated the results shown in this test report refer only to the sample(s) tested. This test report cannot be reproduced, except in full, without prior written permission of the Company. 除非另有說明, 此報告結果僅對測試之樣品負責。本報告未經本公司書面許可, 不得部分複製。
This document is issued by the Company subject to its General Conditions of Service printed overleaf, available on request or accessible at www.sgs.com/terms_and_conditions.htm and, for electronic format documents, subject to Terms and Conditions for Electronic Documents at www.sgs.com/terms_e-document.htm. Attention is drawn to the limitation of liability, indemnification and jurisdiction issues defined therein. Any holder of this document is advised that information contained hereon reflects the Company's findings at the time of its intervention only and within the limits of Client's instructions, if any. The Company's sole responsibility is to its Client and this document does not exonerate parties to a transaction from exercising all their rights and obligations under the transaction documents. This document cannot be reproduced except in full, without prior written approval of the Company. Any unauthorized alteration, forgery or falsification of the content or appearance of this document is unlawful and offenders may be prosecuted to the fullest extent of the law.

SGS Taiwan Ltd
台灣檢驗科技股份有限公司

No. 61, Kai Fa Road, Nanzih Export Processing Zone, Kaohsiung, Taiwan
t + 886 (07) 301 2121 f + 886 (07) 301 0867

高雄市政府加工出口區開發路61號
www.tw.sgs.com

Member of the SGS Group

測試報告 Test Report

號碼(No.): KA/2012/C2128 日期(Date): 2013/01/02 頁數(Page): 5 of 26

ASM HK

4/F, WATSON CENTRE, 16 KUNG YIP ST., KWAI CHUNG, HONG KONG (ASM HK)

測試項目 (Test Items)	單位 (Unit)	測試方法 (Method)	方法偵測 極限值 (MDL)	結果 (Result)
				NO.1
福馬林 (甲醛) / Formaldehyde (CAS No.: 50-00-0)	mg/kg	參考ISO 17226-1(2008)方法, 以高效液相層析儀/二極體陣列偵測器檢測。 / With reference to ISO 17226-1(2008). Analysis was performed by HPLC/DAD.	3	n.d.
有機錫 / Organic-tin compounds				
三丁基錫 / Tributyl Tin (TBT)	mg/kg	本測試參考DIN 38407-13方法, 以氣相層析儀/火焰光度偵測器檢測。 / With reference to DIN 38407-13. Analysis was performed by GC/FPD.	0.03	n.d.
三苯基錫 / Triphenyl Tin (TphT)	mg/kg	本測試參考DIN 38407-13方法, 以氣相層析儀/火焰光度偵測器檢測。 / With reference to DIN 38407-13. Analysis was performed by GC/FPD.	0.03	n.d.
三丁基錫氧化物 / Tributyl Tin Oxide (TBTO)*** (CAS No.: 56-35-9)	mg/kg	本測試參考DIN 38407-13方法, 以氣相層析儀/火焰光度偵測器檢測。 / With reference to DIN 38407-13. Analysis was performed by GC/FPD.	-	n.d.
聚氯乙烯 / PVC	**	以紅外光譜分析及焰色法檢測。 / Analysis was performed by FTIR and FLAME Test.	-	Negative
紅磷 / Red phosphorus	**	本測試以熱裂解儀分析。 / Analysis was performed by Pyrolyzer-GC/MS.	-	Negative

Unless otherwise stated the results shown in this test report refer only to the sample(s) tested. This test report cannot be reproduced, except in full, without prior written permission of the Company. 除非另有說明, 此報告結果僅對測試之樣品負責。本報告未經本公司書面許可, 不可部分複製。
This document is issued by the Company subject to its General Conditions of Service printed overleaf, available on request or accessible at www.sgs.com/terms_and_conditions.htm and, for electronic format documents, subject to Terms and Conditions for Electronic Documents at www.sgs.com/terms_e-document.htm. Attention is drawn to the limitation of liability, indemnification and jurisdiction issues defined therein. Any holder of this document is advised that information contained hereon reflects the Company's findings at the time of its intervention only and within the limits of Client's instructions, if any. The Company's sole responsibility is to its Client and this document does not exonerate parties to a transaction from exercising all their rights and obligations under the transaction documents. This document cannot be reproduced except in full, without prior written approval of the Company. Any unauthorized alteration, forgery or falsification of the content or appearance of this document is unlawful and offenders may be prosecuted to the fullest extent of the law.

SGS Taiwan Ltd
台灣檢驗科技股份有限公司

No. 61, Kai Fa Road, Nanzhi Export Processing Zone, Kaohsiung, Taiwan /
1 + 886 (07)301 2121

f + 886 (07)3010887

高雄市楠梓加工出口區開發路61號

www.tw.sgs.com

Member of the SGS Group

測試報告

Test Report

號碼(No.) : KA/2012/C2128 日期(Date) : 2013/01/02 頁數(Page) : 6 of 26

ASM HK

4/F, WATSON CENTRE, 16 KUNG YIP ST., KWAI CHUNG, HONG KONG (ASM HK)

測試項目 (Test Items)	單位 (Unit)	測試方法 (Method)	方法偵測 極限值 (MDL)	結果 (Result)
				NO.1
鹵素 / Halogen				
鹵素 (氟) / Halogen-Fluorine (F) (CAS No.: 14762-94-8)	mg/kg	參考BS EN 14582:2007, 以離子層析儀分析. / With reference to BS EN 14582:2007. Analysis was performed by IC.	50	n.d.
鹵素 (氯) / Halogen-Chlorine (Cl) (CAS No.: 22537-15-1)	mg/kg	參考BS EN 14582:2007, 以離子層析儀分析. / With reference to BS EN 14582:2007. Analysis was performed by IC.	50	n.d.
鹵素 (溴) / Halogen-Bromine (Br) (CAS No.: 10097-32-2)	mg/kg	參考BS EN 14582:2007, 以離子層析儀分析. / With reference to BS EN 14582:2007. Analysis was performed by IC.	50	n.d.
鹵素 (碘) / Halogen-Iodine (I) (CAS No.: 14362-44-8)	mg/kg	參考BS EN 14582:2007, 以離子層析儀分析. / With reference to BS EN 14582:2007. Analysis was performed by IC.	50	n.d.
可塑劑定量分析 / Phthalates				
鄰苯二甲酸甲苯基丁酯 / BBP (Benzyl butyl phthalate) (CAS No.: 85-68-7)	%	本測試參考EN 14372, 以氣相層析儀/質譜儀檢測之. / With reference to EN 14372. Analysis was performed by GC/MS.	0.003	n.d.
鄰苯二甲酸二丁酯 / DBP (Dibutyl phthalate) (CAS No.: 84-74-2)	%	本測試參考EN 14372, 以氣相層析儀/質譜儀檢測之. / With reference to EN 14372. Analysis was performed by GC/MS.	0.003	n.d.
鄰苯二甲酸二(2-乙基己基)酯 / DEHP (Di-(2-ethylhexyl) phthalate) (CAS No.: 117-81-7)	%	本測試參考EN 14372, 以氣相層析儀/質譜儀檢測之. / With reference to EN 14372. Analysis was performed by GC/MS.	0.003	n.d.

Unless otherwise stated the results shown in this test report refer only to the sample(s) tested. This test report cannot be reproduced, except in full, without prior written permission of the Company. 除非另有說明, 此報告結果僅對測試之樣品負責。本報告未經本公司書面許可, 不得部分複製。

This document is issued by the Company subject to its General Conditions of Service printed overleaf, available on request or accessible at www.sgs.com/terms_and_conditions.htm and, for electronic format documents, subject to Terms and Conditions for Electronic Documents at www.sgs.com/terms_e-document.htm. Attention is drawn to the limitation of liability, indemnification and jurisdiction issues defined therein. Any holder of this document is advised that information contained hereon reflects the Company's findings at the time of its intervention only and within the limits of Client's instructions, if any. The Company's sole responsibility is to its Client and this document does not exonerate parties to a transaction from exercising all their rights and obligations under the transaction documents. This document cannot be reproduced except in full, without prior written approval of the Company. Any unauthorized alteration, forgery or falsification of the content or appearance of this document is unlawful and offenders may be prosecuted to the fullest extent of the law.

SGS Taiwan Ltd
台灣檢驗科技股份有限公司
No. 61, Kai Fa Road, Nanzih Export Processing Zone, Kaohsiung, Taiwan / 高雄南梓加工出口區開發路61號
t + 886 (0)7 301 2121 f + 886 (0)7 301 0867
www.tw.sgs.com

測試報告 Test Report

號碼(No.) : KA/2012/C2128 日期(Date) : 2013/01/02 頁數(Page) : 7 of 26

ASM HK

4/F, WATSON CENTRE, 16 KUNG YIP ST., KWAI CHUNG, HONG KONG (ASM HK)

測試項目 (Test Items)	單位 (Unit)	測試方法 (Method)	方法偵測 極限值 (MDL)	結果 (Result)
				NO.1
鄰苯二甲酸二異癸酯 / DIDP (Di-isodecyl phthalate) (CAS No.: 26761-40-0)	%	本測試參考EN 14372, 以氣相層析儀/質譜儀檢測之。 / With reference to EN 14372. Analysis was performed by GC/MS.	0.01	n.d.
鄰苯二甲酸二異壬酯 / DINP (Di-isononyl phthalate) (CAS No.: 28553-12-0)	%	本測試參考EN 14372, 以氣相層析儀/質譜儀檢測之。 / With reference to EN 14372. Analysis was performed by GC/MS.	0.01	n.d.
鄰苯二甲酸二正辛酯 / DNOP (Di-n-octyl phthalate) (CAS No.: 117-84-0)	%	本測試參考EN 14372, 以氣相層析儀/質譜儀檢測之。 / With reference to EN 14372. Analysis was performed by GC/MS.	0.003	n.d.
石棉 / Asbestos				
陽起石 / Actinolite (CAS No.: 77536-66-4)	%	參考EPA 600/R-93/116 / 立體顯微鏡 (SM), 分散染色式偏光顯微鏡 (DS-PLM) 及X光繞射光譜分析法 (XRD) / With reference to EPA 600/R-93/116 method. Analysis was performed by Stereo Microscope (SM), Dispersion Staining Polarized Light Microscope (DS-PLM) and X-ray Diffraction Spectrometer (XRD).	-	Negative
斜方角閃石 / Anthophyllite (CAS No.: 77536-67-5)	%	參考EPA 600/R-93/116 / 立體顯微鏡 (SM), 分散染色式偏光顯微鏡 (DS-PLM) 及X光繞射光譜分析法 (XRD) / With reference to EPA 600/R-93/116 method. Analysis was performed by Stereo Microscope (SM), Dispersion Staining Polarized Light Microscope (DS-PLM) and X-ray Diffraction Spectrometer (XRD).	-	Negative

Unless otherwise stated the results shown in this test report refer only to the sample(s) tested. This test report cannot be reproduced, except in full, without prior written permission of the Company. 除非另有說明, 此報告結果僅對測試之樣品負責。本報告未經本公司書面許可, 不可部分複製。

This document is issued by the Company subject to its General Conditions of Service printed overleaf, available on request or accessible at www.sgs.com/terms_and_conditions.htm and, for electronic format documents, subject to Terms and Conditions for Electronic Documents at www.sgs.com/terms_e-document.htm. Attention is drawn to the limitation of liability, indemnification and jurisdiction issues defined therein. Any holder of this document is advised that information contained hereon reflects the Company's findings at the time of its intervention only and within the limits of Client's instructions, if any. The Company's sole responsibility is to its Client and this document does not exonerate parties to a transaction from exercising all their rights and obligations under the transaction documents. This document cannot be reproduced except in full, without prior written approval of the Company. Any unauthorized alteration, forgery or falsification of the content or appearance of this document is unlawful and offenders may be prosecuted to the fullest extent of the law.

SGS Taiwan Ltd. No. 81, Kai Fa Road, Nanzhi Export Processing Zone, Kaohsiung, Taiwan / 高雄市楠梓加工出口區開發路81號
 台灣檢驗科技股份有限公司 1 + 886 (07) 301 2121 f + 886 (07) 301 0867 www.tw.sgs.com
 Member of the SGS Group

測試報告

Test Report

號碼(No.) : KA/2012/C2128 日期(Date) : 2013/01/02 頁數(Page) : 8 of 26

ASM HK

4/F, WATSON CENTRE, 16 KUNG YIP ST., KWAI CHUNG, HONG KONG (ASM HK)

測試項目 (Test Items)	單位 (Unit)	測試方法 (Method)	方法偵測 極限值 (MDL)	結果 (Result)
				NO.1
棕石棉 / Amosite (CAS No.: 12172-73-5)	%	參考EPA 600/R-93/116 / 立體顯微鏡 (SM), 分散染色式偏光顯微鏡 (DS-PLM) 及X光繞射光譜分析法 (XRD) / With reference to EPA 600/R-93/116 method. Analysis was performed by Stereo Microscope (SM), Dispersion Staining Polarized Light Microscope (DS-PLM) and X-ray Diffraction Spectrometer (XRD).	-	Negative
白石棉 / Chrysotile (CAS No.: 12001-29-5)	%	參考EPA 600/R-93/116 / 立體顯微鏡 (SM), 分散染色式偏光顯微鏡 (DS-PLM) 及X光繞射光譜分析法 (XRD) / With reference to EPA 600/R-93/116 method. Analysis was performed by Stereo Microscope (SM), Dispersion Staining Polarized Light Microscope (DS-PLM) and X-ray Diffraction Spectrometer (XRD).	-	Negative
青石棉 / Crocidolite (CAS No.: 12001-28-4)	%	參考EPA 600/R-93/116 / 立體顯微鏡 (SM), 分散染色式偏光顯微鏡 (DS-PLM) 及X光繞射光譜分析法 (XRD) / With reference to EPA 600/R-93/116 method. Analysis was performed by Stereo Microscope (SM), Dispersion Staining Polarized Light Microscope (DS-PLM) and X-ray Diffraction Spectrometer (XRD).	-	Negative

Unless otherwise stated the results shown in this test report refer only to the sample(s) tested. This test report cannot be reproduced, except in full, without prior written permission of the Company. 除非另有說明，此報告結果僅對測試之樣品負責。本報告未經本公司書面許可，不得部分複製。
This document is issued by the Company subject to its General Conditions of Service printed overleaf, available on request or accessible at www.sgs.com/terms_and_conditions.htm and, for electronic format documents, subject to Terms and Conditions for Electronic Documents at www.sgs.com/terms_e-document.htm. Attention is drawn to the limitation of liability, indemnification and jurisdiction issues defined therein. Any holder of this document is advised that information contained hereon reflects the Company's findings at the time of its intervention only and within the limits of Client's instructions, if any. The Company's sole responsibility is to its Client and this document does not exonerate parties to a transaction from exercising all their rights and obligations under the transaction documents. This document cannot be reproduced except in full, without prior written approval of the Company. Any unauthorized alteration, forgery or falsification of the content or appearance of this document is unlawful and offenders may be prosecuted to the fullest extent of the law.

SGS Taiwan Ltd.
台灣檢驗科技股份有限公司

No. 61, Kai Fe Road, Nanzh Export Processing Zone, Kaohsiung, Taiwan /
t + 886 (07) 301 2121

t + 886 (07) 301 0867

高雄市楠梓加工出口區開發路61號

www.tw.sgs.com

Member of the SGS Group

測試報告

Test Report

號碼(No.) : KA/2012/C2128 日期(Date) : 2013/01/02 頁數(Page) : 9 of 26

ASM HK

4/F, WATSON CENTRE, 16 KUNG YIP ST., KWAI CHUNG, HONG KONG (ASM HK)

測試項目 (Test Items)	單位 (Unit)	測試方法 (Method)	方法偵測 極限值 (MDL)	結果 (Result)
				NO.1
透閃石 / Tremolite (CAS No.: 77536-68-6)	%	參考EPA 600/R-93/116 / 立體顯微鏡 (SM), 分散染色式偏光顯微鏡 (DS-PLM) 及X光繞射光譜分析法 (XRD) / With reference to EPA 600/R-93/116 method. Analysis was performed by Stereo Microscope (SM), Dispersion Staining Polarized Light Microscope (DS-PLM) and X-ray Diffraction Spectrometer (XRD).	-	Negative
偶氮 (AZO)				
1): 4-氨基二苯 / 4-AMINODIPHENYL (CAS No.: 92-67-1)	mg/kg	參考LFGB 82.02-2方法, 以氣相層析/質譜儀檢測。 / With reference to LFGB 82.02-2. Analysis was performed by GC/MS.	3	n.d.
2): 聯苯胺 / BENZIDINE (CAS No.: 92-87-5)	mg/kg	參考LFGB 82.02-2方法, 以氣相層析/質譜儀檢測。 / With reference to LFGB 82.02-2. Analysis was performed by GC/MS.	3	n.d.
3): 4-氯鄰甲苯胺 / 4-CHLORO-O-TOLUIDINE (CAS No.: 95-69-2)	mg/kg	參考LFGB 82.02-2方法, 以氣相層析/質譜儀檢測。 / With reference to LFGB 82.02-2. Analysis was performed by GC/MS.	3	n.d.
4): 2-萘胺 / 2-NAPHTHYLAMINE (CAS No.: 91-59-8)	mg/kg	參考LFGB 82.02-2方法, 以氣相層析/質譜儀檢測。 / With reference to LFGB 82.02-2. Analysis was performed by GC/MS.	3	n.d.

Unless otherwise stated the results shown in this test report refer only to the sample(s) tested. This test report cannot be reproduced, except in full, without prior written permission of the Company. 除非另有說明, 此報告結果僅針對測試之樣品負責。本報告未經本公司書面許可, 不可部分複製。
This document is issued by the Company subject to its General Conditions of Service printed overleaf, available on request or accessible at www.sgs.com/terms_and_conditions.htm and, for electronic format documents, subject to Terms and Conditions for Electronic Documents at www.sgs.com/terms_e-document.htm. Attention is drawn to the limitation of liability, indemnification and jurisdiction issues defined therein. Any holder of this document is advised that information contained hereon reflects the Company's findings at the time of its intervention only and within the limits of Client's instructions, if any. The Company's sole responsibility is to its Client and this document does not exonerate parties to a transaction from exercising all their rights and obligations under the transaction documents. This document cannot be reproduced except in full, without prior written approval of the Company. Any unauthorized alteration, forgery or falsification of the content or appearance of this document is unlawful and offenders may be prosecuted to the fullest extent of the law.

SGS Taiwan Ltd.
台灣檢驗科技股份有限公司

No. 61, Kai Fa Road, Nanzhi Export Processing Zone, Kaohsiung, Taiwan /
t + 886 (0)301 2121

高雄市楠梓加工出口區開發路61號
www.tw.sgs.com

Member of the SGS Group

測試報告 Test Report

號碼(No.) : KA/2012/C2128 日期(Date) : 2013/01/02 頁數(Page) : 10 of 26

ASM HK

4/F, WATSON CENTRE, 16 KUNG YIP ST., KWAI CHUNG, HONG KONG (ASM HK)

測試項目 (Test Items)	單位 (Unit)	測試方法 (Method)	方法偵測 極限值 (MDL)	結果 (Result)
				NO.1
5): 鄰氨基二甲基偶氮 / O-AMINOAZOTOLUENE (CAS No.: 97-56-3)	mg/kg	參考LFGB 82.02-2方法, 以氣相層析/質譜儀檢測。 / With reference to LFGB 82.02-2. Analysis was performed by GC/MS.	3	n.d.
6): 對硝基鄰甲苯胺 / 2-AMINO-4-NITROTOLUENE (CAS No.: 99-55-8)	mg/kg	參考LFGB 82.02-2方法, 以氣相層析/質譜儀檢測。 / With reference to LFGB 82.02-2. Analysis was performed by GC/MS.	3	n.d.
7): 對氯苯胺 / P-CHLOROANILINE (CAS No.: 106-47-8)	mg/kg	參考LFGB 82.02-2方法, 以氣相層析/質譜儀檢測。 / With reference to LFGB 82.02-2. Analysis was performed by GC/MS.	3	n.d.
8): 4-甲氧基-間苯二胺 / 2,4-DIAMINOANISOLE (CAS No.: 615-05-4)	mg/kg	參考LFGB 82.02-2方法, 以氣相層析/質譜儀檢測。 / With reference to LFGB 82.02-2. Analysis was performed by GC/MS.	3	n.d.
9): 4,4'-二氨基二苯甲烷 / 4,4'-DIAMINODIPHENYLMETHANE (CAS No.: 101-77-9)	mg/kg	參考LFGB 82.02-2方法, 以氣相層析/質譜儀檢測。 / With reference to LFGB 82.02-2. Analysis was performed by GC/MS.	3	n.d.
10): 3,3'-二氯聯苯胺 / 3,3'-DICHLOROBENZIDINE (CAS No.: 91-94-1)	mg/kg	參考LFGB 82.02-2方法, 以氣相層析/質譜儀檢測。 / With reference to LFGB 82.02-2. Analysis was performed by GC/MS.	3	n.d.
11): 3,3'-二甲氧基聯苯胺 / 3,3'-DIMETHOXYBENZIDINE (CAS No.: 119-90-4)	mg/kg	參考LFGB 82.02-2方法, 以氣相層析/質譜儀檢測。 / With reference to LFGB 82.02-2. Analysis was performed by GC/MS.	3	n.d.

Unless otherwise stated the results shown in this test report refer only to the sample(s) tested. This test report cannot be reproduced, except in full, without prior written permission of the Company. 除非另有說明, 此報告結果僅對測試之樣品負責。本報告未經本公司書面許可, 不可部分複製。

This document is issued by the Company subject to its General Conditions of Service printed overleaf, available on request or accessible at www.sgs.com/terms_and_conditions.htm and, for electronic format documents, subject to Terms and Conditions for Electronic Documents at www.sgs.com/terms_e-document.htm. Attention is drawn to the limitation of liability, indemnification and jurisdiction issues defined therein. Any holder of this document is advised that information contained hereon reflects the Company's findings at the time of its intervention only and within the limits of Client's instructions, if any. The Company's sole responsibility is to its Client and this document does not exonerate parties to a transaction from exercising all their rights and obligations under the transaction documents. This document cannot be reproduced except in full, without prior written approval of the Company. Any unauthorized alteration, forgery or falsification of the content or appearance of this document is unlawful and offenders may be prosecuted to the fullest extent of the law.

SGS Taiwan Ltd.
台灣檢驗科技股份有限公司
No. 61, Kai Fa Road, Nanzhi Export Processing Zone, Kaohsiung, Taiwan / 高雄市楠梓加工出口區開發路61號
t + 886 (0)7301 2121 f + 886 (0)73010887
www.tw.sgs.com
Member of the SGS Group

測試報告 Test Report

號碼(No.) : KA/2012/C2128 日期(Date) : 2013/01/02 頁數(Page) : 11 of 26

ASM HK

4/F, WATSON CENTRE, 16 KUNG YIP ST., KWAI CHUNG, HONG KONG (ASM HK)

測試項目 (Test Items)	單位 (Unit)	測試方法 (Method)	方法偵測 極限值 (MDL)	結果 (Result)
				NO.1
12): 3,3'-二甲基聯苯胺 / 3,3'- DIMETHYLBENZIDINE (CAS No.: 119-93-7)	mg/kg	參考LFGB 82.02-2方法, 以氣相層析/質 譜儀檢測. / With reference to LFGB 82.02-2. Analysis was performed by GC/MS.	3	n.d.
13): 3,3'-二甲基-4,4'-二氨基二苯甲烷 / 3,3'-DIMETHYL-4,4'- DIAMINODIPHENYLMETHANE (CAS No.: 838- 88-0)	mg/kg	參考LFGB 82.02-2方法, 以氣相層析/質 譜儀檢測. / With reference to LFGB 82.02-2. Analysis was performed by GC/MS.	3	n.d.
14): 2-甲氧基-5-甲基聯苯 / P-CRESIDINE (2-METHOXY-5-METHYLANILINE) (CAS No.: 120-71-8)	mg/kg	參考LFGB 82.02-2方法, 以氣相層析/質 譜儀檢測. / With reference to LFGB 82.02-2. Analysis was performed by GC/MS.	3	n.d.
15): 4,4'-亞甲基雙(氯苯胺) / 4,4'- METHYLENE-BIS- (2-CHLOROANILINE) (CAS No.: 101-14-4)	mg/kg	參考LFGB 82.02-2方法, 以氣相層析/質 譜儀檢測. / With reference to LFGB 82.02-2. Analysis was performed by GC/MS.	3	n.d.
16): 4,4'-氧化雙苯胺 / 4,4'- OXYDIANILINE (CAS No.: 101-80-4)	mg/kg	參考LFGB 82.02-2方法, 以氣相層析/質 譜儀檢測. / With reference to LFGB 82.02-2. Analysis was performed by GC/MS.	3	n.d.
17): 4,4'-硫代雙苯胺 / 4,4'- THIODIANILINE (CAS No.: 139-65-1)	mg/kg	參考LFGB 82.02-2方法, 以氣相層析/質 譜儀檢測. / With reference to LFGB 82.02-2. Analysis was performed by GC/MS.	3	n.d.
18): 鄰甲苯胺 / O-TOLUIDINE (CAS No.: 95-53-4)	mg/kg	參考LFGB 82.02-2方法, 以氣相層析/質 譜儀檢測. / With reference to LFGB 82.02-2. Analysis was performed by GC/MS.	3	n.d.

Unless otherwise stated the results shown in this test report refer only to the sample(s) tested. This test report cannot be reproduced, except in full, without prior written permission of the Company. 除非另有說明, 此報告結果僅對測試之樣品負責。本報告未經本公司書面許可, 不得部分複製。
This document is issued by the Company subject to its General Conditions of Service printed overleaf, available on request or accessible at www.sgs.com/terms_and_conditions.htm and, for electronic format documents, subject to Terms and Conditions for Electronic Documents at www.sgs.com/terms_e-document.htm. Attention is drawn to the limitation of liability, indemnification and jurisdiction issues defined therein. Any holder of this document is advised that information contained hereon reflects the Company's findings at the time of its intervention only and within the limits of Client's instructions, if any. The Company's sole responsibility is to its Client and this document does not exonerate parties to a transaction from exercising all their rights and obligations under the transaction documents. This document cannot be reproduced except in full, without prior written approval of the Company. Any unauthorized alteration, forgery or falsification of the content or appearance of this document is unlawful and offenders may be prosecuted to the fullest extent of the law.

SGS Taiwan Ltd.
台灣檢驗科技股份有限公司

No. 61, Kai Fa Road, Nanzhi Export Processing Zone, Kaohsiung, Taiwan
1 + 886 (0)7301 2121

1 + 886 (0)73010887

高雄前鎮加工出口區開發路61號
www.tw.sgs.com

Member of the SGS Group

測試報告

Test Report

號碼(No.): KA/2012/C2128 日期(Date): 2013/01/02 頁數(Page): 12 of 26

ASM HK

4/F, WATSON CENTRE, 16 KUNG YIP ST., KWAI CHUNG, HONG KONG (ASM HK)

測試項目 (Test Items)	單位 (Unit)	測試方法 (Method)	方法偵測 極限值 (MDL)	結果 (Result)
				NO.1
19): 2,4-二氨基甲苯 / 2,4-TOLUYLENEDIAMINE (CAS No.: 95-80-7)	mg/kg	參考LFGB 82.02-2方法, 以氣相層析/質譜儀檢測。 / With reference to LFGB 82.02-2. Analysis was performed by GC/MS.	3	n.d.
20): 2,4,5-三甲基苯胺 / 2,4,5-TRIMETHYLANILINE (CAS No.: 137-17-7)	mg/kg	參考LFGB 82.02-2方法, 以氣相層析/質譜儀檢測。 / With reference to LFGB 82.02-2. Analysis was performed by GC/MS.	3	n.d.
21): 鄰位甲氧基苯胺 / O-ANISIDINE (CAS No.: 90-04-0)	mg/kg	參考LFGB 82.02-2方法, 以氣相層析/質譜儀檢測。 / With reference to LFGB 82.02-2. Analysis was performed by GC/MS.	3	n.d.
22): 對氨基偶氮苯 / P-AMINOAZOBENZENE (CAS No.: 60-09-3)	mg/kg	參考LFGB 82.02-2方法, 以氣相層析/質譜儀檢測。 / With reference to LFGB 82.02-2. Analysis was performed by GC/MS.	3	n.d.
23): 2,4-二甲基苯胺 / 2,4-XYLIDINE (CAS No.: 95-68-1)	mg/kg	參考LFGB 82.02-2方法, 以氣相層析/質譜儀檢測。 / With reference to LFGB 82.02-2. Analysis was performed by GC/MS.	3	n.d.
24): 2,6-二甲基苯胺 / 2,6-XYLIDINE (CAS No.: 87-62-7)	mg/kg	參考LFGB 82.02-2方法, 以氣相層析/質譜儀檢測。 / With reference to LFGB 82.02-2. Analysis was performed by GC/MS.	3	n.d.
放射性物質 / Radioactive Substances	μSv/hour	蓋革計數器 (Geiger counter)	-	Negative*

Unless otherwise stated the results shown in this test report refer only to the sample(s) tested. This test report cannot be reproduced, except in full, without prior written permission of the Company. 除非另有說明, 此報告結果僅對測試之樣品負責。本報告未經本公司書面許可, 不得部分複製。

This document is issued by the Company subject to its General Conditions of Service printed overleaf, available on request or accessible at www.sgs.com/terms_and_conditions.htm and, for electronic format documents, subject to Terms and Conditions for Electronic Documents at www.sgs.com/terms_e-document.htm. Attention is drawn to the limitation of liability, indemnification and jurisdiction issues defined therein. Any holder of this document is advised that information contained hereon reflects the Company's findings at the time of its intervention only and within the limits of Client's instructions, if any. The Company's sole responsibility is to its Client and this document does not exonerate parties to a transaction from exercising all their rights and obligations under the transaction documents. This document cannot be reproduced except in full, without prior written approval of the Company. Any unauthorized alteration, forgery or falsification of the content or appearance of this document is unlawful and offenders may be prosecuted to the fullest extent of the law.

SGS Taiwan Ltd.
No. 81, Xue-Fa Road, Nanzih Export Processing Zone, Kaohsiung, Taiwan
台灣檢驗科技股份有限公司
t + 886 (0)7301 2121 f + 886 (0)73010867
高雄市楠梓加工出口區開發路81號
www.tw.sgs.com
Member of the SGS Group

測試報告 Test Report

號碼(No.) : KA/2012/C2128 日期(Date) : 2013/01/02 頁數(Page) : 13 of 26

ASM HK

4/F, WATSON CENTRE, 16 KUNG YIP ST., KWAI CHUNG, HONG KONG (ASM HK)

備註(Note) :

1. mg/kg = ppm ; 0.1wt% = 1000ppm
2. n.d. = Not Detected (未檢出)
3. MDL = Method Detection Limit (方法偵測極限值)
4. "-" = Not Regulated (無規格值)
5. # = a. Positive means the presence of CrVI on the tested areas
(Positive表示測試區域偵測到六價鉻)
b. Negative means the absence of CrVI on the tested areas
(Negative表示測試區域未偵測到六價鉻)
The detected concentration in boiling-water-extraction solution is equal or greater than 0.02 mg/kg with 50 cm² tested areas . / 該溶液濃度 \geq 0.02 mg/kg with 50 cm² (tested areas)
8. ** = Qualitative analysis (No Unit) 定性分析(無單位)
9. 聚氯乙稀(PVC): Negative = Undetectable 陰性(未偵測到); Positive = Detectable 陽性(已偵測到)
10. 石棉定性分析試驗範圍: <0.1%~100%, 石棉鑑定的判定基準是以檢出含有石棉纖維為『Positive』, 未檢出石棉纖維為『Negative』。 / Testing range of asbestos qualitative analysis is from less than 0.1% to 100%.
The judgment criterion: asbestos fibers being found is shown as "Positive"; asbestos fibers not being found is shown as "Negative".
11. Negative*/Positive*: 蓋革計數器偵測放射性物質的檢測結果係利用檢測值與環境背景值相比較的結果, 一般天然環境下都存在微量的輻射劑量(一般環境背景的輻射劑量約小於等於0.2 μ Sv/hr)。如果檢測值低於環境背景值時, 表示正常或無異常(Negative*); 相反地, 檢測值高於環境背景值時, 表示異常(Positive*)。
(The test result of Geiger counter is from comparison between test outcome and environment background. In general, there is little radiation dose existing in environment. (Radiation dose from environment background usually less than or equal to 0.2 μ Sv/hr)
The test result less than environment background was shown as Negative*; the result greater than environment background was shown as Positive*.)
12. 石棉測試由SGS其他實驗室執行 (The Asbestos test was subcontracted to other SGS Laboratory.)
13. 聚氯乙稀測試由SGS其他實驗室執行 (The PVC test was subcontracted to other SGS Laboratory.)
14. 紅磷測試由SGS其他實驗室執行 (The Red phosphorus test was subcontracted to other SGS Laboratory.)

Unless otherwise stated the results shown in this test report refer only to the sample(s) tested. This test report cannot be reproduced, except in full, without prior written permission of the Company. 除非另有說明, 此報告結果僅對測試之樣品負責。本報告未經本公司書面許可, 不得部分複製。
This document is issued by the Company subject to its General Conditions of Service printed overleaf, available on request or accessible at www.sgs.com/terms_and_conditions.htm and, for electronic format documents, subject to Terms and Conditions for Electronic Documents at www.sgs.com/terms_e-document.htm. Attention is drawn to the limitation of liability, indemnification and jurisdiction issues defined therein. Any holder of this document is advised that information contained hereon reflects the Company's findings at the time of its intervention only and within the limits of Client's instructions, if any. The Company's sole responsibility is to its Client and this document does not exonerate parties to a transaction from exercising all their rights and obligations under the transaction documents. This document cannot be reproduced except in full, without prior written approval of the Company. Any unauthorized alteration, forgery or falsification of the content or appearance of this document is unlawful and offenders may be prosecuted to the fullest extent of the law.

SGS Taiwan Ltd
台灣檢驗科技股份有限公司

No. 61, Kei Fa Road, Nanzih Export Processing Zone, Kaohsiung, Taiwan
t + 886 (0)7301 2121

f + 886 (0)73010867

高雄市楠梓加工出口區開發路61號
www.tw.sgs.com

Member of the SGS Group

測試報告 Test Report

號碼(No.) : KA/2012/C2128 日期(Date) : 2013/01/02 頁數(Page) : 14 of 26

ASM HK

4/F, WATSON CENTRE, 16 KUNG YIP ST., KWAI CHUNG, HONG KONG (ASM HK)

- 1) 根據以下的流程圖之條件，樣品已完全溶解。(六價鉻測試方法除外) / These samples were dissolved totally by pre-conditioning method according to below flow chart. (Cr⁶⁺ test method excluded)
- 2) 測試人員：張俊雄 / Name of the person who made measurement: Alex Chang
- 3) 測試負責人：張伯容 / Name of the person in charge of measurement: Ray Chang

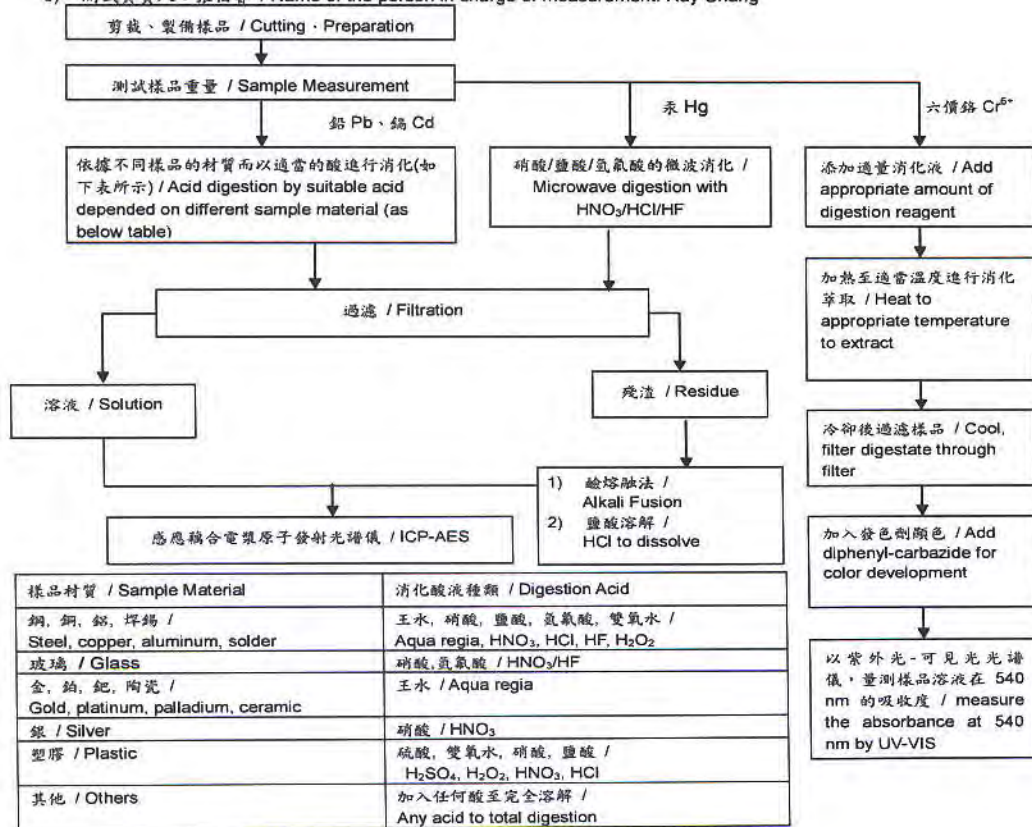

Note:** (1) 針對非金屬材料加入鹼性消化液，加熱至 90~95℃ 萃取。 / For non-metallic material, add alkaline digestion reagent and heat to 90~95℃.
(2) 針對金屬材料加入純水，加熱至沸騰萃取。 / For metallic material, add pure water and heat to boiling.

測試報告 Test Report

號碼(No.) : KA/2012/C2128 日期(Date) : 2013/01/02 頁數(Page) : 15 of 26

ASM HK

4/F, WATSON CENTRE, 16 KUNG YIP ST., KWAI CHUNG, HONG KONG (ASM HK)

多溴聯苯/多溴聯苯醚 分析流程圖 / PBB/PBDE analytical FLOW CHART

1)測試人員: 曹嘉琪 / Name of the person who made measurement: Anson Tsao

2)測試負責人: 張伯容 / Name of the person in charge of measurement: Ray Chang

初次測試程序 / First testing process —————>

選擇性篩檢程序 / Optional screen process

確認程序 / Confirmation process - - - ->

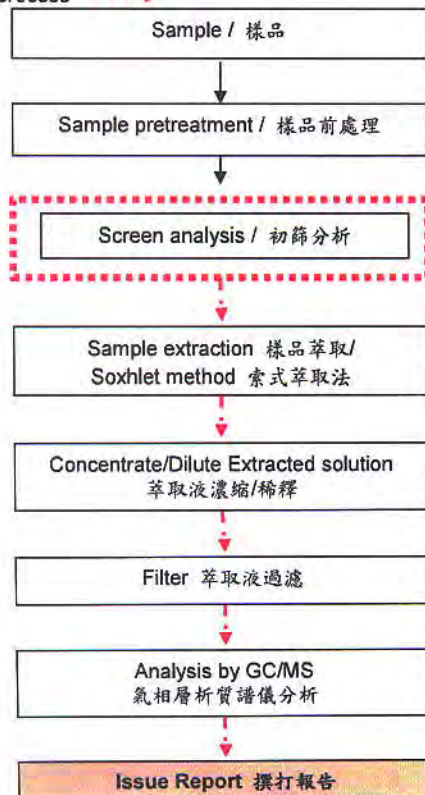

測試報告 Test Report

號碼(No.) : KA/2012/C2128 日期(Date) : 2013/01/02 頁數(Page) : 16 of 26

ASM HK

4/F, WATSON CENTRE, 16 KUNG YIP ST., KWAI CHUNG, HONG KONG (ASM HK)

- 1) 根據以下的流程圖之條件，樣品已完全溶解。 / These samples were dissolved totally by pre-conditioning method according to below flow chart.
- 2) 測試人員：張俊雄 / Name of the person who made measurement: Alex Chang
- 3) 測試負責人：張伯容 / Name of the person in charge of measurement: Ray Chang

元素以 ICP-AES 分析的消化流程圖

(Flow Chart of digestion for the elements analysis performed by ICP-AES)

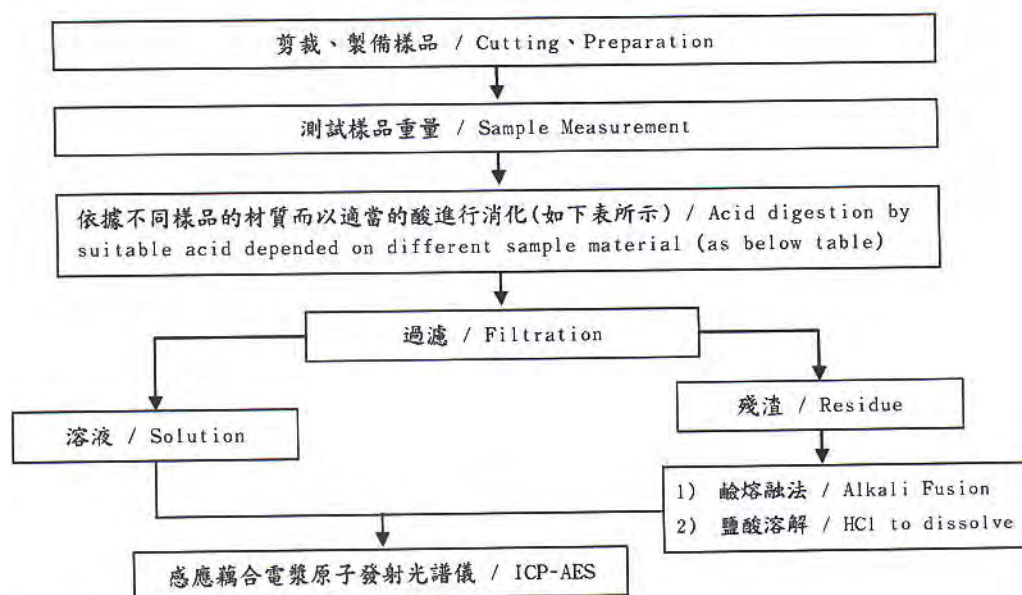

銅, 銅, 鋁, 焊錫 / Steel, copper, aluminum, solder	王水, 硝酸, 鹽酸, 氫氟酸, 雙氧水 / Aqua regia, HNO ₃ , HCl, HF, H ₂ O ₂
玻璃 / Glass	硝酸, 氫氟酸 / HNO ₃ /HF
金, 鉑, 鈱, 陶瓷 / Gold, platinum, palladium, ceramic	王水 / Aqua regia
銀 / Silver	硝酸 / HNO ₃
塑膠 / Plastic	硫酸, 雙氧水, 硝酸, 鹽酸 / H ₂ SO ₄ , H ₂ O ₂ , HNO ₃ , HCl
其他 / Others	加入任何酸至完全溶解 / Any acid to total digestion

測試報告 Test Report

號碼(No.) : KA/2012/C2128 日期(Date) : 2013/01/02 頁數(Page) : 17 of 26

ASM HK

4/F, WATSON CENTRE, 16 KUNG YIP ST., KWAI CHUNG, HONG KONG (ASM HK)

含氯阻燃劑分析流程 /

Chlorinated Flame retardant analytical flow chart

- 1) 測試人員：曹嘉琪 / Name of the person who made measurement: Anson Tsao
- 2) 測試負責人：張伯睿 / Name of the person in charge of measurement: Ray Chang

- 參考方法(Reference method): USEPA 3540
- 測試項目(Test Items): PCBs, CP, MCCP / 多氯聯苯, 氯化石蠟, 中鏈氯化石蠟

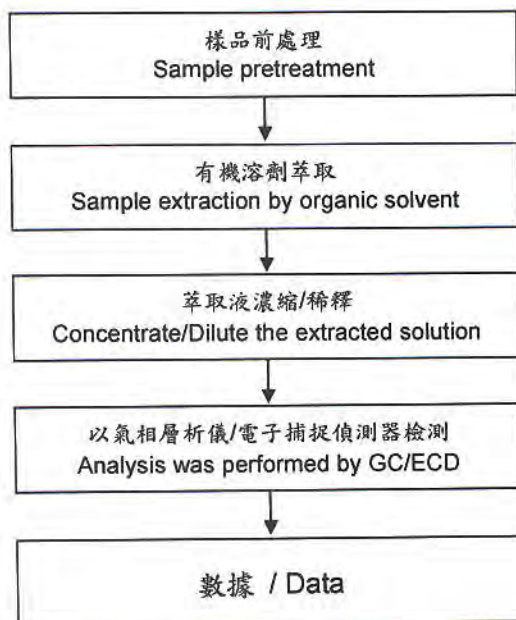

測試報告 Test Report

號碼(No.) : KA/2012/C2128 日期(Date) : 2013/01/02 頁數(Page) : 18 of 26

ASM HK

4/F, WATSON CENTRE, 16 KUNG YIP ST., KWAI CHUNG, HONG KONG (ASM HK)

含氯阻燃劑分析流程 /

Chlorinated Flame retardant analytical flow chart

- 1) 測試人員：曹嘉琪 / Name of the person who made measurement: Anson Tsao
- 2) 測試負責人：張伯睿 / Name of the person in charge of measurement: Ray Chang

- 參考方法(Reference method): US EPA 8270D, US EPA 3540
- 測試項目(Test Items): PCNs, PCTs, Mirex / 多氯奈, 多氯三聯苯, 滅蟻靈,

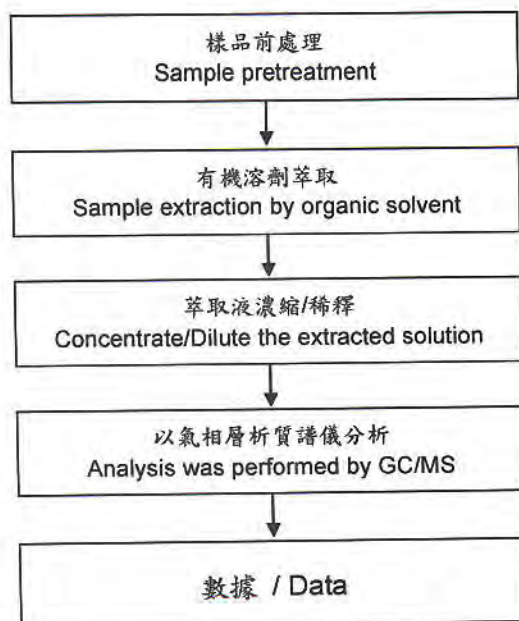

Unless otherwise stated the results shown in this test report refer only to the sample(s) tested. This test report cannot be reproduced, except in full, without prior written permission of the Company. 除非另有說明，此報告結果僅對測試之樣品負責。本報告未經本公司書面許可，不得部分複製。
This document is issued by the Company subject to its General Conditions of Service printed overleaf, available on request or accessible at www.sgs.com/terms_and_conditions.htm and, for electronic format documents, subject to Terms and Conditions for Electronic Documents at www.sgs.com/terms_e-document.htm. Attention is drawn to the limitation of liability, indemnification and jurisdiction issues defined therein. Any holder of this document is advised that information contained hereon reflects the Company's findings at the time of its intervention only and within the limits of Client's instructions, if any. The Company's sole responsibility is to its Client and this document does not exonerate parties to a transaction from exercising all their rights and obligations under the transaction documents. This document cannot be reproduced except in full, without prior written approval of the Company. Any unauthorized alteration, forgery or falsification of the content or appearance of this document is unlawful and offenders may be prosecuted to the fullest extent of the law.

SGS Taiwan Ltd
台灣檢驗科技股份有限公司

No. 81, Kai Fa Road, Nanzih Export Processing Zone, Kaohsiung, Taiwan /
t + 886 (07) 301 2121

高雄市楠梓加工出口區開發路81號
t + 886 (07) 301 0887

www.tw.sgs.com

Member of the SGS Group

測試報告 Test Report

號碼(No.) : KA/2012/C2128 日期(Date) : 2013/01/02 頁數(Page) : 19 of 26

ASM HK

4/F, WATSON CENTRE, 16 KUNG YIP ST., KWAI CHUNG, HONG KONG (ASM HK)

聚氯乙稀物質判定分析流程圖 /

Analysis flow chart for determination of PVC in material

- 1) 測試人員 : 邱韻如 / Name of the person who made measurement: Joyce Chiu
2) 測試負責人 : 林立翔 / Name of the person in charge of measurement: Roger Lin

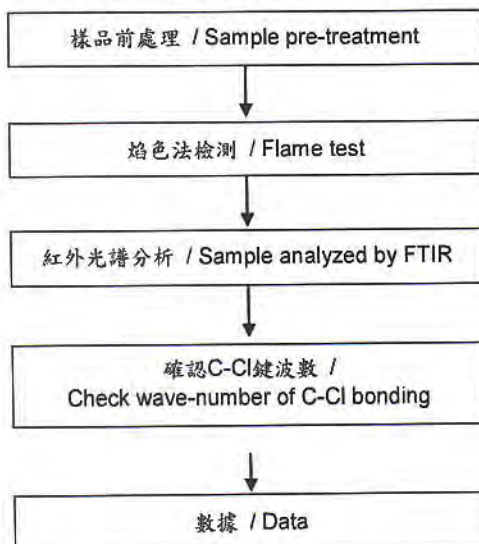

測試報告 Test Report

號碼(No.) : KA/2012/C2128 日期(Date) : 2013/01/02 頁數(Page) : 20 of 26

ASM HK

4/F, WATSON CENTRE, 16 KUNG YIP ST., KWAI CHUNG, HONG KONG (ASM HK)

鹵素分析流程圖 / Analytical flow chart of halogen content

- 1) 測試人員：洪秀真 / Name of the person who made measurement: Jean Hung
- 2) 測試負責人：張伯睿 / Name of the person in charge of measurement: Ray Chang

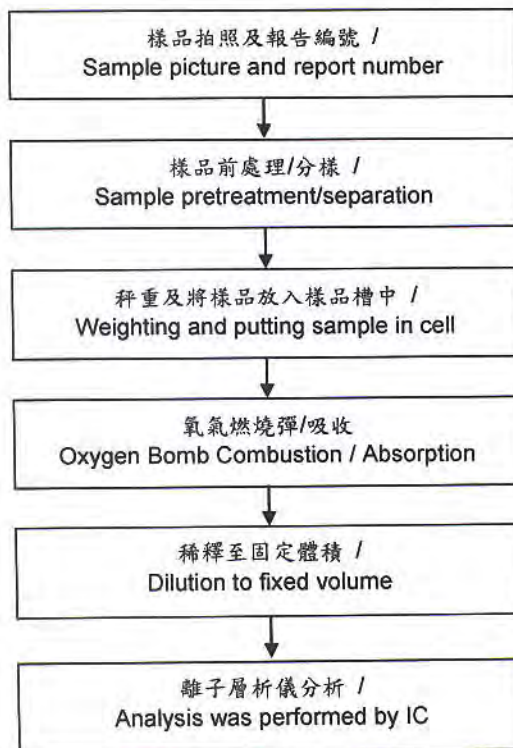

測試報告 Test Report

號碼(No.) : KA/2012/C2128 日期(Date) : 2013/01/02 頁數(Page) : 21 of 26

ASM HK

4/F, WATSON CENTRE, 16 KUNG YIP ST., KWAI CHUNG, HONG KONG (ASM HK)

石棉鑑定分析流程圖 / Analysis flow chart for determination of Asbestos

- 測試人員：高鍵忠 / Name of the person who made measurement: Victor Kao
- 測試負責人：魏明芬 / Name of the person in charge of measurement: Wendy Wei

【參考方法(Reference method): EPA 600/R-93/116】

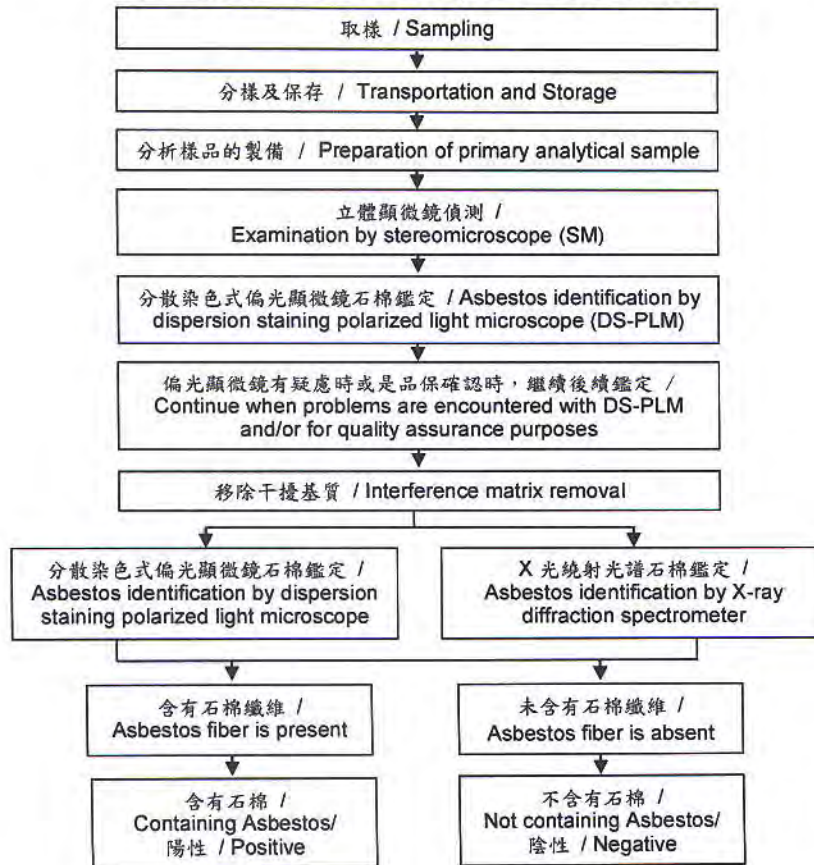

Unless otherwise stated the results shown in this test report refer only to the sample(s) tested. This test report cannot be reproduced, except in full, without prior written permission of the Company. 除非另有說明，此報告結果僅對測試之樣品負責。本報告未經本公司書面許可，不得部分複製。
This document is issued by the Company subject to its General Conditions of Service printed overleaf, available on request or accessible at www.sgs.com/terms_and_conditions.htm and, for electronic format documents, subject to Terms and Conditions for Electronic Documents at www.sgs.com/terms_e-document.htm. Attention is drawn to the limitation of liability, indemnification and jurisdiction issues defined therein. Any holder of this document is advised that information contained hereon reflects the Company's findings at the time of its intervention only and within the limits of Client's instructions, if any. The Company's sole responsibility is to its Client and this document does not exonerate parties to a transaction from exercising all their rights and obligations under the transaction documents. This document cannot be reproduced except in full, without prior written approval of the Company. Any unauthorized alteration, forgery or falsification of the content or appearance of this document is unlawful and offenders may be prosecuted to the fullest extent of the law.

測試報告 Test Report

號碼(No.) : KA/2012/C2128 日期(Date) : 2013/01/02 頁數(Page) : 22 of 26

ASM HK

4/F, WATSON CENTRE, 16 KUNG YIP ST., KWAI CHUNG, HONG KONG (ASM HK)

有機錫分析流程圖 / Analytical flow chart of Organic-Tin content

- 1) 測試人員：曹嘉琪 / Name of the person who made measurement: Anson Tsao
- 2) 測試負責人：張伯睿 / Name of the person in charge of measurement: Ray Chang

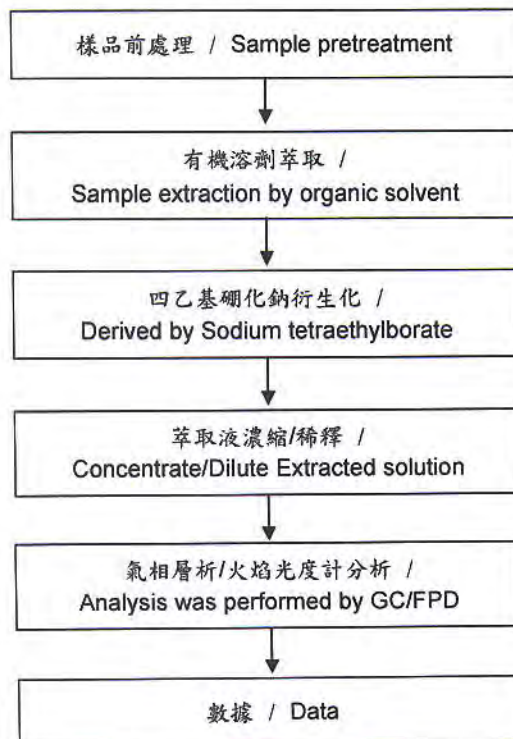

Unless otherwise stated the results shown in this test report refer only to the sample(s) tested. This test report cannot be reproduced, except in full, without prior written permission of the Company. 除非另有說明，此報告結果僅對測試之樣品負責。本報告未經本公司書面許可，不得部分複製。
This document is issued by the Company subject to its General Conditions of Service printed overleaf, available on request or accessible at www.sgs.com/terms_and_conditions.htm and, for electronic format documents, subject to Terms and Conditions for Electronic Documents at www.sgs.com/terms_e-document.htm. Attention is drawn to the limitation of liability, indemnification and jurisdiction issues defined therein. Any holder of this document is advised that information contained hereon reflects the Company's findings at the time of its intervention only and within the limits of Client's instructions, if any. The Company's sole responsibility is to its Client and this document does not exonerate parties to a transaction from exercising all their rights and obligations under the transaction documents. This document cannot be reproduced except in full, without prior written approval of the Company. Any unauthorized alteration, forgery or falsification of the content or appearance of this document is unlawful and offenders may be prosecuted to the fullest extent of the law.

SGS Taiwan Ltd
台灣檢驗科技股份有限公司

No. 61, Kai Fa Road, Nanzih Export Processing Zone, Kaohsiung, Taiwan
t + 886 (0)7301 2121

t + 886 (0)73010867

高雄市楠梓加工出口區開發路61號
www.tw.sgs.com

Member of the SGS Group

測試報告 Test Report

號碼(No.) : KA/2012/C2128 日期(Date) : 2013/01/02 頁數(Page) : 23 of 26

ASM HK

4/F, WATSON CENTRE, 16 KUNG YIP ST., KWAI CHUNG, HONG KONG (ASM HK)

四溴雙酚-A-雙分析流程圖 / Analytical flow chart of TBBP-A-bis

- 1) 測試人員: 曹嘉琪 / Name of the person who made measurement: Anson Tsao
2) 測試負責人: 張伯容 / Name of the person in charge of measurement: Ray Chang

初次測試程序 / First testing process → 選擇性篩檢程序 / Optional screen process 確認程序 / Confirmation process →

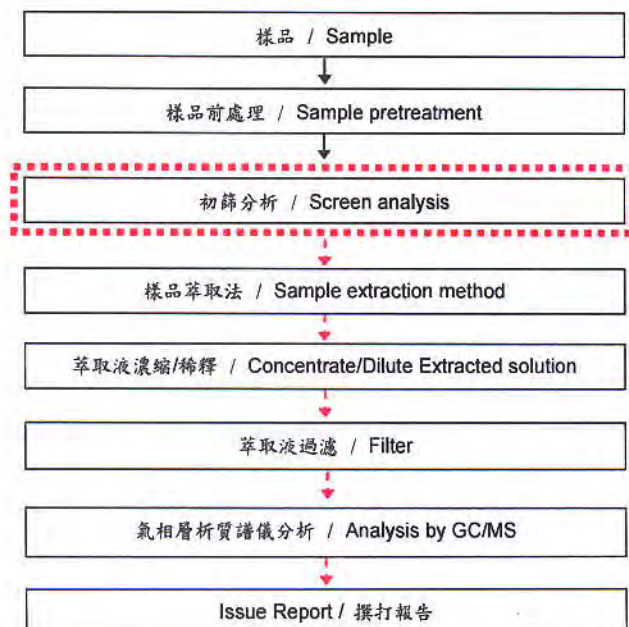

測試報告 Test Report

號碼(No.) : KA/2012/C2128 日期(Date) : 2013/01/02 頁數(Page) : 24 of 26

ASM HK

4/F, WATSON CENTRE, 16 KUNG YIP ST., KWAI CHUNG, HONG KONG (ASM HK)

六溴環十二烷分析流程圖 / HBCDD Analytical FLOW CHART

- 1) 測試人員：曹嘉琪 / Name of the person who made measurement: Anson Tsao
- 2) 測試負責人：張伯容 / Name of the person in charge of measurement: Ray Chang

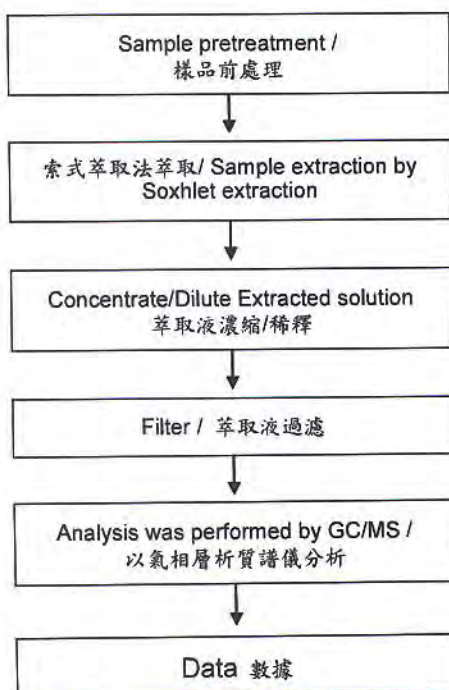

測試報告 Test Report

號碼(No.) : KA/2012/C2128 日期(Date) : 2013/01/02 頁數(Page) : 25 of 26

ASM HK

4/F, WATSON CENTRE, 16 KUNG YIP ST., KWAI CHUNG, HONG KONG (ASM HK)

可塑劑分析流程圖 / Analytical flow chart of phthalate content

1)測試人員：曹嘉琪 / Name of the person who made measurement: Anson Tsao

2)測試負責人：張伯睿 / Name of the person in charge of measurement: Ray Chang

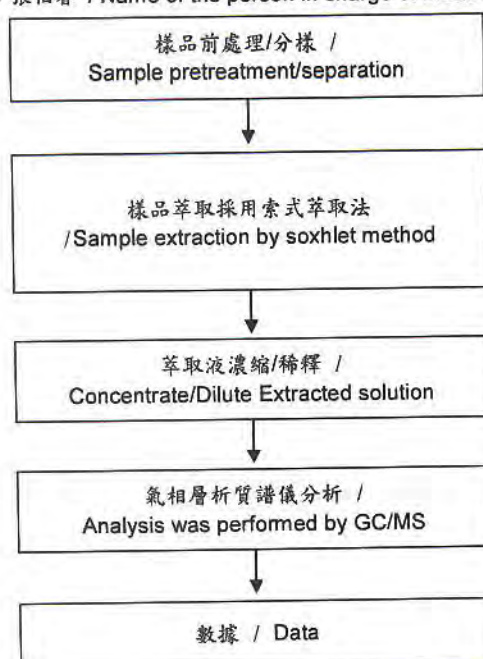

測試報告 Test Report

號碼(No.) : KA/2012/C2128 日期(Date) : 2013/01/02 頁數(Page) : 26 of 26

ASM HK

4/F, WATSON CENTRE, 16 KUNG YIP ST., KWAI CHUNG, HONG KONG (ASM HK)

* 照片中如有箭頭標示，則表示為實際檢測之樣品/部位。
(The tested sample / part is marked by an arrow if it's shown on the photo.)

KA/2012/C2128

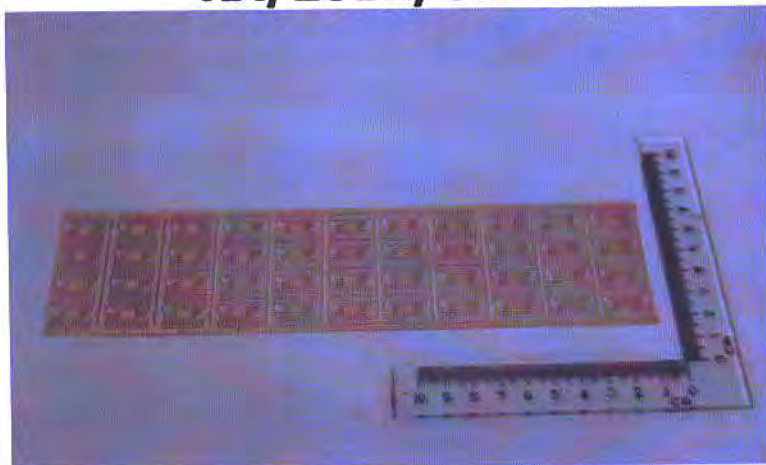

** 報告結尾(End of Report) **



Test Report

No. CTSSA/22961(B)/12+KA/2012/A1244 Date : 19/11/2012 Page: 1 of 13
CTS Ref. CTSSA/12/3702/Tanaka

TANAKA ELECTRONICS (M) SDN BHD
PLOT 11, PHASE IV, BAYAN LEPAS FREE INDUSTRIAL ZONE
11900 PENANG, MALAYSIA

The following merchandise was (were) submitted and identified by the client as:

Sample Description : Au BONDING WIRE
Sample Receiving Date : 16/10/2012
Testing Period : 16/10/2012 to 19/11/2012

Test Requested : Selected test(s) as requested by client
Test Method : Please refer to next page(s).
Test Results : Please refer to next page(s).
Analysts : Teh Pui Sean, Tay Siam Pine, Lim Meng Hoe, Eileen Tan Yi Pin
& Yee Sook Wai

SGS LABORATORY SERVICES (M) SDN. BHD.

CHONG KIEN LEN
B.Sc.(HONS) AMIC
SENIOR LAB MANAGER

This document is issued by the Company subject to its General Conditions of Service (www.sgs.com/terms_and_conditions.htm) and Terms and Conditions for Electronic Documents (www.sgs.com/terms_e-document.htm). Attention is drawn to the limitations of liability, indemnification and jurisdictional issues established therein. Even if printed this electronic document is to be treated as an original within the meaning of UCP 600 article 20b. The authenticity of this document may be verified at www.sgs.com/verify. Any holder of this document is advised that information contained hereon reflects the Company's findings at the time of its intervention only and within the limits of client's instructions, if any. The Company's sole responsibility is to its Client and this document does not exonerate parties to a transaction from exercising all their rights and obligations under the transaction documents. Unless otherwise stated the results shown in this test report refer only to the sample(s) tested and such sample(s) are retained for three months only.

Test Report

No. CTSSA/22961(B)/12+KA/2012/A1244 Date : 19/11/2012 Page: 2 of 13
 CTS Ref. CTSSA/12/3702/Tanaka

Test results:

Test Part Description :

Sample Description : Au BONDING WIRE

RoHS Directive 2011/65/EU Annex II

Test Item(s):	Unit	Test Method	Results	MDL
Cadmium (Cd)	mg/kg	With reference to IEC 62321:2008, and performed by ICP-OES	N.D.	2
Lead (Pb)	mg/kg	With reference to IEC 62321:2008, and performed by ICP-OES	N.D.	2
Mercury (Hg)	mg/kg	With reference to IEC 62321:2008, and performed by ICP-OES	N.D.	2
Hexavalent Chromium (CrVI)	mg/kg	With reference to JIS H 8625, and performed by UV-VIS Spectrophotometry	N.D.	2
Hexavalent Chromium (CrVI) by Spot test / boiling water extraction (optional) #	---	With reference to IEC 62321:2008	Negative	-
Sum of PBBs	mg/kg	With reference to IEC 62321:2008, and performed by GC-MS	N.D.	-
Monobromobiphenyl	mg/kg	With reference to IEC 62321:2008, and performed by GC-MS	N.D.	5
Dibromobiphenyl	mg/kg	With reference to IEC 62321:2008, and performed by GC-MS	N.D.	5
Tribromobiphenyl	mg/kg	With reference to IEC 62321:2008, and performed by GC-MS	N.D.	5
Tetrabromobiphenyl	mg/kg	With reference to IEC 62321:2008, and performed by GC-MS	N.D.	5
Pentabromobiphenyl	mg/kg	With reference to IEC 62321:2008, and performed by GC-MS	N.D.	5
Hexabromobiphenyl	mg/kg	With reference to IEC 62321:2008, and performed by GC-MS	N.D.	5
Heptabromobiphenyl	mg/kg	With reference to IEC 62321:2008, and performed by GC-MS	N.D.	5
Octabromobiphenyl	mg/kg	With reference to IEC 62321:2008, and performed by GC-MS	N.D.	5
Nonabromobiphenyl	mg/kg	With reference to IEC 62321:2008, and performed by GC-MS	N.D.	5
Decabromobiphenyl	mg/kg	With reference to IEC 62321:2008, and performed by GC-MS	N.D.	5

SGS LABORATORY SERVICES (M) SDN. BHD.



CHONG KIEN LEN
 B.Sc.(HONS) AMIC
 SENIOR LAB MANAGER

This document is issued by the Company subject to its General Conditions of Service (www.sgs.com/terms_and_conditions.htm) and Terms and Conditions for Electronic Documents (www.sgs.com/terms_e-document.htm). Attention is drawn to the limitations of liability, indemnification and jurisdictional issues established therein. Even if printed this electronic document is to be treated as an original within the meaning of UCP 600 article 20b. The authenticity of this document may be verified at www.sgsonline.com/authentication. Any holder of this document is advised that information contained hereon reflects the Company's findings at the time of its intervention only and within the limits of client's instructions, if any. The Company's sole responsibility is to its Client and this document does not exonerate parties to a transaction from exercising all their rights and obligations under the transaction documents. Unless otherwise stated the results shown in this test report refer only to the sample(s) tested and such sample(s) are retained for three months only.

Test Report

No. CTSSA/22961(B)/12+KA/2012/A1244 Date : 19/11/2012 Page: 3 of 13
CTS Ref. CTSSA/12/3702/Tanaka

Sum of PBDEs	mg/kg	With reference to IEC 62321:2008, and performed by GC-MS	N.D.	-
Monobromodiphenyl ether	mg/kg	With reference to IEC 62321:2008, and performed by GC-MS	N.D.	5
Dibromodiphenyl ether	mg/kg	With reference to IEC 62321:2008, and performed by GC-MS	N.D.	5
Tribromodiphenyl ether	mg/kg	With reference to IEC 62321:2008, and performed by GC-MS	N.D.	5
Tetrabromodiphenyl ether	mg/kg	With reference to IEC 62321:2008, and performed by GC-MS	N.D.	5
Pentabromodiphenyl ether	mg/kg	With reference to IEC 62321:2008, and performed by GC-MS	N.D.	5
Hexabromodiphenyl ether	mg/kg	With reference to IEC 62321:2008, and performed by GC-MS	N.D.	5
Heptabromodiphenyl ether	mg/kg	With reference to IEC 62321:2008, and performed by GC-MS	N.D.	5
Octabromodiphenyl ether	mg/kg	With reference to IEC 62321:2008, and performed by GC-MS	N.D.	5
Nonabromodiphenyl ether	mg/kg	With reference to IEC 62321:2008, and performed by GC-MS	N.D.	5
Decabromodiphenyl ether	mg/kg	With reference to IEC 62321:2008, and performed by GC-MS	N.D.	5

Note : (a) mg/kg = ppm ; (0.1wt% = 1000ppm)

(b) N.D. = Not Detected

(c) MDL = Method Detection Limit

(d) # = **Spot-Test:**

a. Negative means the absence of Cr(VI) on the tested areas

b. Positive means the presence of Cr(VI) on the tested areas

(The tested sample should be further verified by boiling-water-extraction method if the spot test result is negative or cannot be confirmed)

Boiling water extraction:

a. Negative means the absence of Cr(VI) on the tested areas

b. Positive means the presence of Cr(VI) on the tested areas;

The detected concentration in 50 mL boiling water extraction solution is equal or greater than 0.02 mg/kg with 50 cm² sample surface area.

For corrosion protection coatings on metals: Information on storage conditions and production date of the tested sample is unavailable and thus results of Cr(VI) represent status of the sample at the time of testing.

(e) - = Not regulated

SGS LABORATORY SERVICES (M) SDN. BHD.



CHONG KIEN LEN
B.Sc.(HONS) AMIC
SENIOR LAB MANAGER

This document is issued by the Company subject to its General Conditions of Service (www.sgs.com/terms_and_conditions.htm) and Terms and Conditions for Electronic Documents (www.sgs.com/terms_e-document.htm). Attention is drawn to the limitations of liability, indemnification and jurisdictional issues established therein. Even if printed this electronic document is to be treated as an original within the meaning of UCP 600 article 20b. The authenticity of this document may be verified at www.sgs.com/verification. Any holder of this document is advised that information contained hereon reflects the Company's findings at the time of its intervention only and within the limits of client's instructions, if any. The Company's sole responsibility is to its Client and this document does not exonerate parties to a transaction from exercising all their rights and obligations under the transaction documents. Unless otherwise stated the results shown in this test report refer only to the sample(s) tested and such sample(s) are retained for three months only.

Test Report

No. CTSSA/22961(B)/12+KA/2012/A1244 Date : 19/11/2012 Page: 4 of 13
CTS Ref. CTSSA/12/3702/Tanaka

Test results by chemical method:

Test Item (s):	Unit	Method	Result	MDL
Antimony (Sb)	mg/kg	With reference to EPA Method 3051A, and performed by ICP-OES	N.D.	2
Magnesium (Mg)	mg/kg	With reference to EPA Method 3051A, and performed by ICP-OES	N.D.	2
Beryllium (Be)	mg/kg	With reference to EPA Method 3051A, and performed by ICP-OES	N.D.	2
Polyvinylchloride (PVC)	**	Analysis was performed by FT-IR/ATR	Negative	-
Halogen	---	---	---	---
Halogen-Fluorine (F)	mg/kg	With reference to BS EN 14582. Analysis was performed by IC method for Fluorine content.	N.D.	50
Halogen-Chlorine (Cl)	mg/kg	With reference to BS EN 14582. Analysis was performed by IC method for Chlorine content.	N.D.	50
Halogen-Bromine (Br)	mg/kg	With reference to BS EN 14582. Analysis was performed by IC method for Bromine content.	N.D.	50
Halogen-Iodine (I)	mg/kg	With reference to BS EN 14582. Analysis was performed by IC method for Iodine content.	N.D.	50

Test Part Description :

Sample Description : Au BONDING WIRE

- Note : (a) mg/kg = ppm
(b) N.D. = Not Detected
(c) MDL = Method Detection Limit
(d) --- = Not Conducted
(e) ** = Qualitative analysis (no unit)
(f) Negative = Undetectable / Positive = Detectable

SGS LABORATORY SERVICES (M) SDN. BHD.



CHONG KIEN LEN
B.Sc.(HONS) AMIC
SENIOR LAB MANAGER

This document is issued by the Company subject to its General Conditions of Service (www.sgs.com/terms_and_conditions.html) and Terms and Conditions for Electronic Documents (www.sgs.com/terms_e-document.html). Attention is drawn to the limitations of liability, indemnification and jurisdictional issues established therein. Even if printed this electronic document is to be treated as an original within the meaning of UCP 600 article 20b. The authenticity of this document may be verified at www.sgs.com/verification. Any holder of this document is advised that information contained hereon reflects the Company's findings at the time of its intervention only and within the limits of client's instructions, if any. The Company's sole responsibility is to its Client and this document does not exonerate parties to a transaction from exercising all their rights and obligations under the transaction documents. Unless otherwise stated the results shown in this test report refer only to the sample(s) tested and such sample(s) are retained for three months only.

Test Report

No. CTSSA/22961(B)/12+KA/2012/A1244 Date : 19/11/2012 Page: 5 of 13
 CTS Ref. CTSSA/12/3702/Tanaka

Test results by chemical method:

Test Item (s):	Unit	Method	Result	MDL
Hexabromocyclododecane (HBCDD)	mg/kg	Based on EPA 3540C, and performed by GC-MS	N.D.	10
Phthalates	---	---	---	---
DBP (Di-butyl phthalate)	%	With reference to Chromatographia Vol.47, No.784, 1998. Analysis was performed by GC/MS.	N.D.	0.003
DEHP (Di-(2-ethylhexyl phthalate)	%	With reference to Chromatographia Vol.47, No.784, 1998. Analysis was performed by GC/MS.	N.D.	0.003
BBP (Benzyl Butyl phthalate)	%	With reference to Chromatographia Vol.47, No.784, 1998. Analysis was performed by GC/MS.	N.D.	0.003
DINP (Di-isononyl phthalate)	%	With reference to Chromatographia Vol.47, No.784, 1998. Analysis was performed by GC/MS.	N.D.	0.01
DIDP (Di-isodecyl phthalate)	%	With reference to Chromatographia Vol.47, No.784, 1998. Analysis was performed by GC/MS.	N.D.	0.01
DNOP (Di-n-octyl phthalate)	%	With reference to Chromatographia Vol.47, No.784, 1998. Analysis was performed by GC/MS.	N.D.	0.003
DNHP (Di-n-hexyl phthalate)	%	With reference to Chromatographia Vol.47, No.784, 1998. Analysis was performed by GC/MS.	N.D.	0.003
DMEP (Bis(2-methoxyethyl)phthalate)	%	With reference to Chromatographia Vol.47, No.784, 1998. Analysis was performed by GC/MS.	N.D.	0.003

Test Part Description:

Sample Description : Au BONDING WIRE

Note : (a) mg/kg = ppm
 (b) N.D. = Not Detected
 (c) MDL = Method Detection Limit
 (d) --- = Not Conducted

SGS LABORATORY SERVICES (M) SDN. BHD.



CHONG KIEN LEN
 B.Sc.(HONS) AMIC
 SENIOR LAB MANAGER

This document is issued by the Company subject to its General Conditions of Service (www.sgs.com/terms_and_conditions.htm) and Terms and Conditions for Electronic Documents (www.sgs.com/terms_e-document.htm). Attention is drawn to the limitations of liability, indemnification and jurisdictional issues established therein. Even if printed this electronic document is to be treated as an original within the meaning of UCP 600 article 20b. The authenticity of this document may be verified at www.sgsonline.com/au/verification. Any holder of this document is advised that information contained hereon reflects the Company's findings at the time of its intervention only and within the limits of client's instructions, if any. The Company's sole responsibility is to its Client and this document does not exonerate parties to a transaction from exercising all their rights and obligations under the transaction documents. Unless otherwise stated the results shown in this test report refer only to the sample(s) tested and such sample(s) are retained for three months only.

Test Report

No. CTSSA/22961(B)/12+KA/2012/A1244 Date : 19/11/2012 Page: 6 of 13
CTS Ref. CTSSA/12/3702/Tanaka

Test Part Description :

Sample Description : Au BONDING WIRE

Test results:

Test Item (s):	Unit	Method	Result	MDL
Dimethyl Fumarate (CAS No. 624-49-7)	mg/kg	With reference to US EPA 3550C method. Analysis was performed by GC/MS.	N.D.	0.1
Perfluorooctane sulfonates (PFOS) PFOS – Acid, Metal Salt, Amide	mg/kg	With reference to US EPA 3540C: 1996 method for PFOS content. Analysis was performed by LC/MS.	N.D.	10
PFOA (CAS No.: 000335-67-1)	mg/kg	With reference to US EPA 3540C: 1996 method for PFOA content. Analysis was performed by LC/MS.	N.D.	10
*Phosphorus (P)	mg/kg	With reference to US EPA Method 3052 for Phosphorus Content. Analysis was performed by ICP-AES.	N.D.	2

- Note : (a) mg/kg = ppm
(b) N.D. = Not Detected
(c) MDL = Method Detection Limit
(d) --- = Not Conducted
(e) The sample(s) was/were analysed on behalf of the applicant as mixing sample in one testing.
(f) *The above tests were subcontracted to SGS Taiwan based on report no. KA/2012/A1244

PFOS Reference Information : POPs – (EU) 757/2010

Outlawing PFOS as substances or preparations in concentrations above 0.001% (10ppm), in semi-finished products or articles or parts at a level above 0.1%(1000ppm), in textiles or other coated materials above 1µg/m².

SGS LABORATORY SERVICES (M) SDN. BHD.



CHONG KIEN LEN
B.Sc.(HONS) AMIC
SENIOR LAB MANAGER

This document is issued by the Company subject to its General Conditions of Service (www.sgs.com/terms_and_conditions.htm) and Terms and Conditions for Electronic Documents (www.sgs.com/terms_e-document.htm). Attention is drawn to the limitations of liability, indemnification and jurisdictional issues established therein. Even if printed this electronic document is to be treated as an original within the meaning of UCP 600 article 20b. The authenticity of this document may be verified at www.sgsonline.com/verification. Any holder of this document is advised that information contained hereon reflects the Company's findings at the time of its intervention only and within the limits of client's instructions, if any. The Company's sole responsibility is to its Client and this document does not exonerate parties to a transaction from exercising all their rights and obligations under the transaction documents. Unless otherwise stated the results shown in this test report refer only to the sample(s) tested and such sample(s) are retained for three months only.

Test Report

No. CTSSA/22961(B)/12+KA/2012/A1244 Date : 19/11/2012 Page: 7 of 13
CTS Ref. CTSSA/12/3702/Tanaka

Test Part Description :

Sample Description : Au BONDING WIRE

TANAKA ELECTRONICS (M) SDN BHD
CTSSA/22961(B)/12+KA/2012/A1244

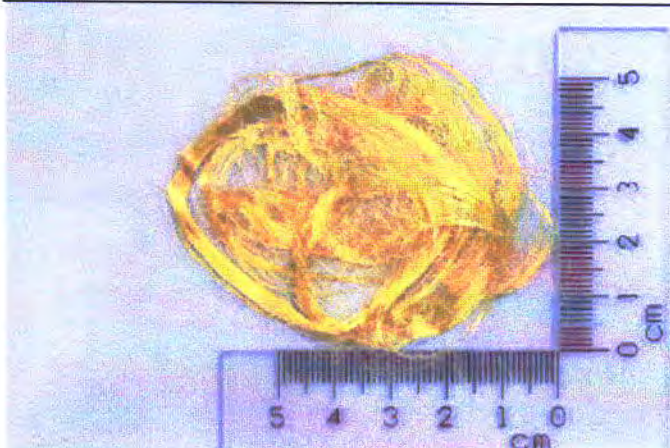

SGS authenticate the photo on original report only

SGS LABORATORY SERVICES (M) SDN. BHD.

CHONG KIEN LEN
B.Sc.(HONS) AMIC
SENIOR LAB MANAGER

This document is issued by the Company subject to its General Conditions of Service (www.sgs.com/terms_and_conditions.htm) and Terms and Conditions for Electronic Documents (www.sgs.com/terms_e-document.htm). Attention is drawn to the limitations of liability, indemnification and jurisdictional issues established therein. Even if printed this electronic document is to be treated as an original within the meaning of UCP 600 article 20b. The authenticity of this document may be verified at www.sgsonline.com/verification. Any holder of this document is advised that information contained hereon reflects the Company's findings at the time of its intervention only and within the limits of client's instructions, if any. The Company's sole responsibility is to its Client and this document does not exonerate parties to a transaction from exercising all their rights and obligations under the transaction documents. Unless otherwise stated the results shown in this test report refer only to the sample(s) tested and such sample(s) are retained for three months only.

Test Report

No. CTSSA/22961(B)/12+KA/2012/A1244 Date : 19/11/2012 Page: 8 of 13
CTS Ref. CTSSA/12/3702/Tanaka

1. DETERMINATION OF CADMIUM CONTENT BY IEC 62321 2008

Sample Receiving and Registration
↓
Cut sample in small pieces
↓
Weight sample (0.2-0.5g) into digestion vessel
↓
Acid digestion (Microwave)
↓
"Totally Dissolved"
↓
Filtration
↓
Analyses by ICP

2. DETERMINATION OF LEAD CONTENT BY IEC 62321 2008

Sample Receiving and Registration
↓
Cut sample in small pieces
↓
Weight sample (0.2-0.5g) into digestion vessel
↓
Acid digestion (Microwave)
↓
"Totally Dissolved"
↓
Filtration
↓
Analyses by ICP

3. DETERMINATION OF MERCURY CONTENT BY IEC 62321 2008

Sample Receiving and Registration
↓
Cut sample in small pieces
↓
Weight sample (0.2-0.5g) into digestion vessel
↓
Acid digestion (Microwave)
↓
"Totally Dissolved"
↓
Filtration
↓
Analyses by ICP

4. MICROWAVE ASSISTED ACID DIGESTION OF ORGANICALLY BASED METRICES (US EPA 3051A)

Cut sample in small pieces
↓
Weight sample (0.2-0.5g) into digestion vessel
↓
Acid digestion (HNO₃) – Microwave
↓
"Totally Dissolved"
↓
Filtration
↓
Analyses by ICP

5. DETERMINATION OF PBB/PBDE WITH GC-MS BY IEC 62321 2008

Cut sample in small pieces
↓
Weight sample (0.5-4.0g) into extraction thimble
↓
Soxhlet Extraction with Toluene
↓
Filter through 0.45 µm membrane filter
↓
Analyses by GC-MS (with appropriate dilution)

6. DETERMINATION OF HEXAVALENT CHROMIUM BY IEC 62321 2008

Sample Receiving and Registration
↓
Sample Preparation
↓
Spot-test (Qualitative)
↓
Boiling-water-extraction
↓
Analyses by UV- Spectrophotometer
↓
Test Report

SGS LABORATORY SERVICES (M) SDN. BHD.

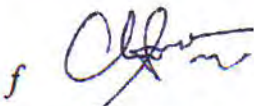

CHONG KIEN LEN
B.Sc.(HONS) AMIC
SENIOR LAB MANAGER

This document is issued by the Company subject to its General Conditions of Service (www.sgs.com/terms_and_conditions.htm) and Terms and Conditions for Electronic Documents (www.sgs.com/terms_e-document.htm). Attention is drawn to the limitations of liability, indemnification and jurisdictional issues established therein. Even if printed this electronic document is to be treated as an original within the meaning of UCP 600 article 20b. The authenticity of this document may be verified at www.sgs.com/verification. Any holder of this document is advised that information contained hereon reflects the Company's findings at the time of its intervention only and within the limits of client's instructions, if any. The Company's sole responsibility is to its Client and this document does not exonerate parties to a transaction from exercising all their rights and obligations under the transaction documents. Unless otherwise stated the results shown in this test report refer only to the sample(s) tested and such sample(s) are retained for three months only.

Test Report

No. CTSSA/22961(B)/12+KA/2012/A1244 Date : 19/11/2012 Page: 9 of 13
CTS Ref. CTSSA/12/3702/Tanaka

7. DETERMINATION OF HALOGEN CONTENT

Sample pretreatment
↓
Weighting and putting sample in cell
↓
Combustion / Absorption
↓
Dilution to fixed volume
↓
Analyses by IC

8. DETERMINATION OF HEXAVALENT CHROMIUM BY JIS H 8625

Sample Preparation
↓
Hot water extraction
↓
Add colour-developing reagent
↓
Let stand for 5-10 min
↓
Analyses by UV- Spectrophotometer (540 nm)

9. ANALYTICAL FLOW CHART FOR PVC DETECTION WITH FTIR

Sample preparation
(apply ATR for analysis)
↓
FT-IR Scanning
↓
Report

SGS LABORATORY SERVICES (M) SDN. BHD.



CHONG KIEN LEN
B.Sc.(HONS) AMIC
SENIOR LAB MANAGER

This document is issued by the Company subject to its General Conditions of Service (www.sgs.com/terms_and_conditions.htm) and Terms and Conditions for Electronic Documents (www.sgs.com/terms_e-document.htm). Attention is drawn to the limitations of liability, indemnification and jurisdictional issues established therein. Even if printed this electronic document is to be treated as an original within the meaning of UCP 600 article 20b. The authenticity of this document may be verified at www.sgsonline.com/verification. Any holder of this document is advised that information contained hereon reflects the Company's findings at the time of its intervention only and within the limits of client's instructions, if any. The Company's sole responsibility is to its Client and this document does not exonerate parties to a transaction from exercising all their rights and obligations under the transaction documents. Unless otherwise stated the results shown in this test report refer only to the sample(s) tested and such sample(s) are retained for three months only.

Test Report

No. CTSSA/22961(B)/12+KA/2012/A1244 Date : 19/11/2012 Page: 10 of 13
CTS Ref. CTSSA/12/3702/Tanaka

- 1) These samples were dissolved totally by pre-conditioning method according to below flow chart.
- 2) Name of the person who made measurement: Alex Chang
- 3) Name of the person in charge of measurement: Ray Chang

Flow Chart of digestion for the elements analysis performed by ICP-AES

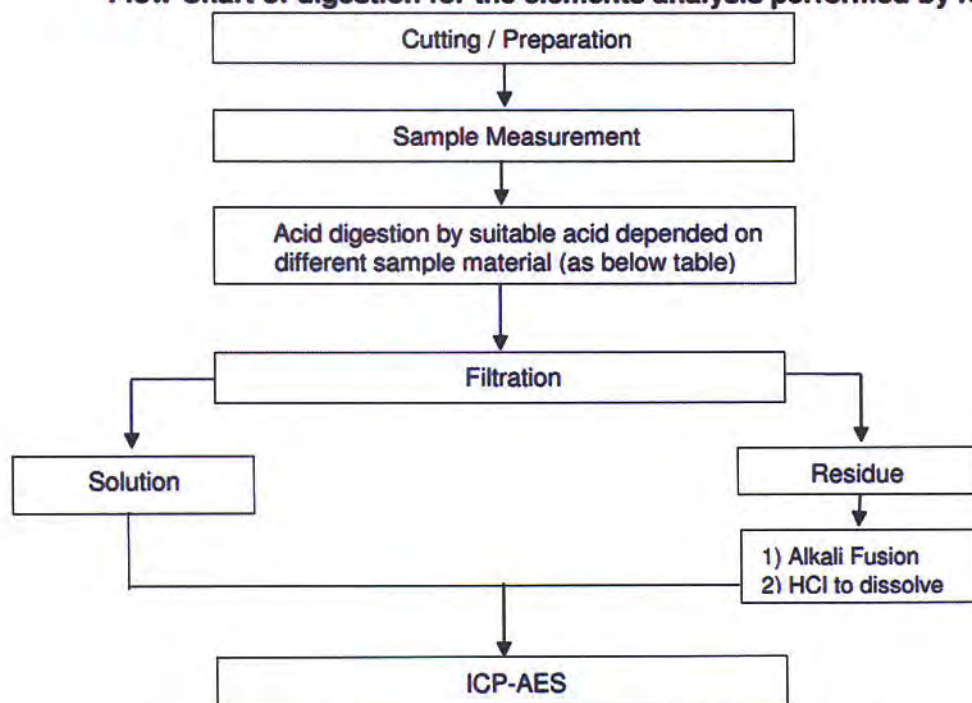

Steel, copper, aluminium, solder	Aqua regia, HNO ₃ , HCl, HF, H ₂ O ₂
Glass	HNO ₃ /HF
Gold, platinum, palladium, ceramic	Aqua regia
Silver	HNO ₃
Plastic	H ₂ SO ₄ , H ₂ O ₂ , HNO ₃ , HCl
Others	Any acid to total digestion

SGS LABORATORY SERVICES (M) SDN. BHD.



CHONG KIEN LEN
B.Sc.(HONS) AMIC
SENIOR LAB MANAGER

This document is issued by the Company subject to its General Conditions of Service (www.sgs.com/terms_and_conditions.htm) and Terms and Conditions for Electronic Documents (www.sgs.com/terms_e-document.htm). Attention is drawn to the limitations of liability, indemnification and jurisdictional issues established therein. Even if printed this electronic document is to be treated as an original within the meaning of UCP 600 article 20b. The authenticity of this document may be verified at www.sgs.com/authenticity. Any holder of this document is advised that information contained hereon reflects the Company's findings at the time of its intervention only and within the limits of client's instructions, if any. The Company's sole responsibility is to its Client and this document does not exonerate parties to a transaction from exercising all their rights and obligations under the transaction documents. Unless otherwise stated the results shown in this test report refer only to the sample(s) tested and such sample(s) are retained for three months only.

Test Report

No. CTSSA/22961(B)/12+KA/2012/A1244 Date : 19/11/2012 Page: 11 of 13
CTS Ref. CTSSA/12/3702/Tanaka

Analytical Flow Chart of PFOS & PFOA Content

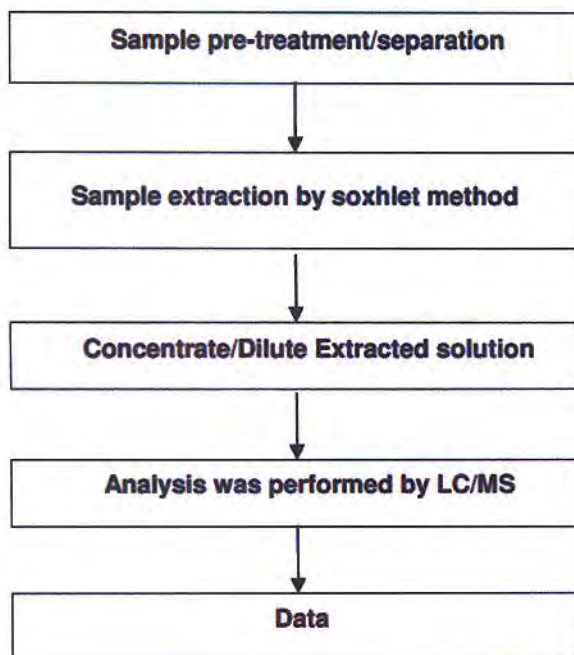

SGS LABORATORY SERVICES (M) SDN. BHD.

CHONG KIEN LEN
B.Sc.(HONS) AMIC
SENIOR LAB MANAGER

This document is issued by the Company subject to its General Conditions of Service (www.sgs.com/terms_and_conditions.html) and Terms and Conditions for Electronic Documents (www.sgs.com/terms_e-document.html). Attention is drawn to the limitations of liability, indemnification and jurisdictional issues established therein. Even if printed this electronic document is to be treated as an original within the meaning of UCP 600 article 20b. The authenticity of this document may be verified at www.sgsonsite.com/authentication. Any holder of this document is advised that information contained hereon reflects the Company's findings at the time of its intervention only and within the limits of client's instructions, if any. The Company's sole responsibility is to its Client and this document does not exonerate parties to a transaction from exercising all their rights and obligations under the transaction documents. Unless otherwise stated the results shown in this test report refer only to the sample(s) tested and such sample(s) are retained for three months only.

Test Report

No. CTSSA/22961(B)/12+KA/2012/A1244 Date : 19/11/2012 Page: 12 of 13
CTS Ref. CTSSA/12/3702/Tanaka

Analytical Flow Chart for Dimethyl Fumarate

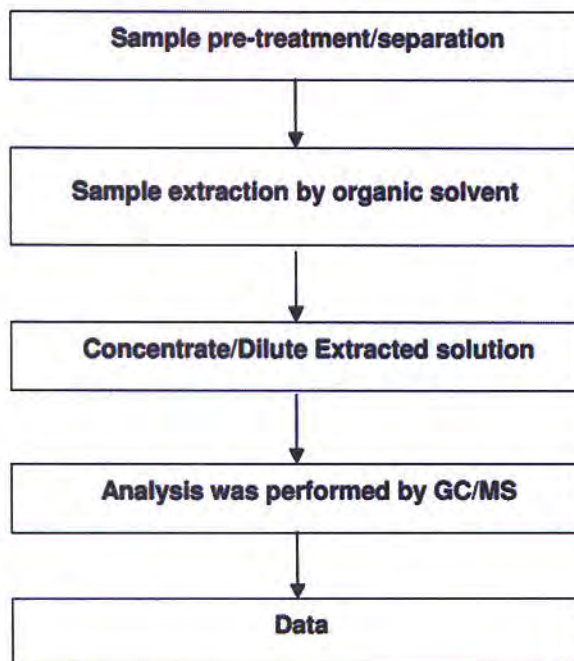

SGS LABORATORY SERVICES (M) SDN. BHD.

CHONG KIEN LEN
B.Sc.(HONS) AMIC
SENIOR LAB MANAGER

This document is issued by the Company subject to its General Conditions of Service (www.sgs.com/terms_and_conditions.html) and Terms and Conditions for Electronic Documents (www.sgs.com/terms_e-document.html). Attention is drawn to the limitations of liability, indemnification and jurisdictional issues established therein. Even if printed this electronic document is to be treated as an original within the meaning of UCP 600 article 20b. The authenticity of this document may be verified at www.sgsonline.com/authentication. Any holder of this document is advised that information contained hereon reflects the Company's findings at the time of its intervention only and within the limits of client's instructions, if any. The Company's sole responsibility is to its Client and this document does not exonerate parties to a transaction from exercising all their rights and obligations under the transaction documents. Unless otherwise stated the results shown in this test report refer only to the sample(s) tested and such sample(s) are retained for three months only.

Test Report

No. CTSSA/22961(B)/12+KA/2012/A1244 Date : 19/11/2012 Page: 13 of 13
CTS Ref. CTSSA/12/3702/Tanaka

Analytical flow chart of Phthalates Content

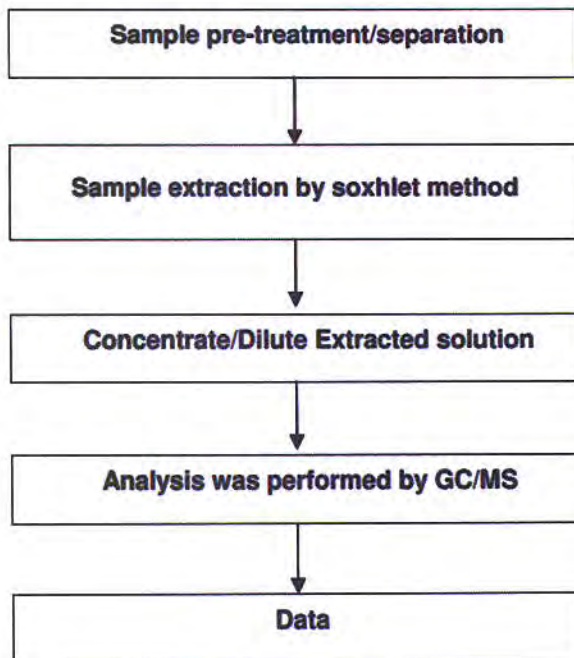

**** End of Report ****

SGS LABORATORY SERVICES (M) SDN. BHD.

CHONG KIEN LEN
B.Sc.(HONS) AMIC
SENIOR LAB MANAGER

This document is issued by the Company subject to its General Conditions of Service (www.sgs.com/terms_and_conditions.htm) and Terms and Conditions for Electronic Documents (www.sgs.com/terms_e-document.htm). Attention is drawn to the limitations of liability, indemnification and jurisdictional issues established therein. Even if printed this electronic document is to be treated as an original within the meaning of UCP 600 article 20b. The authenticity of this document may be verified at www.sgsonline.com/authentication. Any holder of this document is advised that information contained hereon reflects the Company's findings at the time of its intervention only and within the limits of client's instructions, if any. The Company's sole responsibility is to its Client and this document does not exonerate parties to a transaction from exercising all their rights and obligations under the transaction documents. Unless otherwise stated the results shown in this test report refer only to the sample(s) tested and such sample(s) are retained for three months only.

測試報告 Test Report

號碼(No.) : KA/2012/C2130 日期(Date) : 2013/01/04 頁數(Page) : 1 of 12

ASM HK

4/F, WATSON CENTRE, 16 KUNG YIP ST., KWAI CHUNG, HONG KONG(ASM HK)

以下測試樣品係由客戶送樣，且由客戶聲稱並經客戶確認如下 (The following samples was/were submitted and identified by/on behalf of the client as) :

樣品名稱(Sample Description)	: Ni PLATING MATERIAL
收件日期(Sample Receiving Date)	: 2012/12/25
測試期間(Testing Period)	: 2012/12/25 TO 2013/01/04
送樣廠商(Sample Submitted By)	: ASM HK

測試結果(Test Results) : 請見下一頁 (Please refer to next pages).

Ray Chang
Ray Chang / Asst. Manager
Signed for and on behalf of
SGS Taiwan Limited



測試報告 Test Report

號碼(No.) : KA/2012/C2130 日期(Date) : 2013/01/04 頁數(Page) : 2 of 12

ASM HK

4/F, WATSON CENTRE, 16 KUNG YIP ST., KWAI CHUNG, HONG KONG(ASM HK)

測試結果(Test Results)

測試部位(PART NAME) NO.1 : 銀色 Ni PLATING MATERIAL (SILVER Ni PLATING MATERIAL)

測試項目 (Test Items)	單位 (Unit)	測試方法 (Method)	方法偵測 極限值 (MDL)	結果 (Result) NO.1
鎘 / Cadmium (Cd)	mg/kg	酸洗脫鍍層, 參考IEC 62321: 2008方法, 以感應耦合電漿原子發射光譜儀檢測。 / IEC 62321: 2008 application of modified digestion by surface etching and performed by ICP-AES.	2	n.d.
鉛 / Lead (Pb)	mg/kg	酸洗脫鍍層, 參考IEC 62321: 2008方法, 以感應耦合電漿原子發射光譜儀檢測。 / IEC 62321: 2008 application of modified digestion by surface etching and performed by ICP-AES.	2	n.d.
汞 / Mercury (Hg)	mg/kg	酸洗脫鍍層, 參考IEC 62321: 2008方法, 以感應耦合電漿原子發射光譜儀檢測。 / IEC 62321: 2008 application of modified digestion by surface etching and performed by ICP-AES.	2	n.d.
六價鉻 / Hexavalent Chromium Cr(VI) by boiling water extraction#	**	參考IEC 62321: 2008方法, 用Boiling water extraction方法檢測。 / With reference to IEC 62321: 2008 and performed by boiling water extraction Method.	0.02mg/kg with 50 cm ² surface area	Negative
多溴聯苯總和 / Sum of PBBs	mg/kg	參考IEC 62321: 2008方法, 以氣相層析儀/質譜儀檢測。 / With reference to IEC 62321: 2008 and performed by GC/MS.	-	n.d.
一溴聯苯 / Monobromobiphenyl			5	n.d.
二溴聯苯 / Dibromobiphenyl			5	n.d.
三溴聯苯 / Tribromobiphenyl			5	n.d.
四溴聯苯 / Tetrabromobiphenyl			5	n.d.
五溴聯苯 / Pentabromobiphenyl			5	n.d.
六溴聯苯 / Hexabromobiphenyl			5	n.d.
七溴聯苯 / Heptabromobiphenyl			5	n.d.
八溴聯苯 / Octabromobiphenyl			5	n.d.
九溴聯苯 / Nonabromobiphenyl			5	n.d.
十溴聯苯 / Decabromobiphenyl			5	n.d.

Unless otherwise stated the results shown in this test report refer only to the sample(s) tested. This test report cannot be reproduced, except in full, without prior written permission of the Company. 除非另有說明, 此報告所呈報測試之樣品資料, 未經本公司書面許可, 不得再行複製。 This document is issued by the Company subject to its General Conditions of Service printed overleaf, available on request or accessible at www.sgs.com/terms_and_conditions.htm and, for electronic format documents, subject to Terms and Conditions for Electronic Documents at www.sgs.com/terms_e-document.htm. Attention is drawn to the limitation of liability, indemnification and jurisdiction issues defined therein. Any holder of this document is advised that information contained hereon reflects the Company's findings at the time of its intervention only and within the limits of Client's instructions, if any. The Company's sole responsibility is to its Client and this document does not exonerate parties to a transaction from exercising all their rights and obligations under the transaction documents. This document cannot be reproduced except in full, without prior written approval of the Company. Any unauthorized alteration, forgery or falsification of the content or appearance of this document is unlawful and offenders may be prosecuted to the fullest extent of the law.

SGS Taiwan Ltd
台灣檢驗科技股份有限公司

No. 81, Kai-Fa Road, Nanzhi Export Processing Zone, Kaohsiung, Taiwan
I + 886 (0)7301 7121

F + 886 (0)730 10867

高雄前鎮加工出口區開發路81號
www.tw.sgs.com

Member of the SGS Group

測試報告

Test Report

號碼(No.) : KA/2012/C2130 日期(Date) : 2013/01/04 頁數(Page) : 3 of 12

ASM HK

4/F, WATSON CENTRE, 16 KUNG YIP ST., KWAI CHUNG, HONG KONG(ASM HK)

測試項目 (Test Items)	單位 (Unit)	測試方法 (Method)	方法偵測 極限值 (MDL)	結果 (Result)
				NO.1
多溴聯苯醚總和 / Sum of PBDEs	mg/kg	參考IEC 62321: 2008方法, 以氣相層析儀/質譜儀檢測。 / With reference to IEC 62321: 2008 and performed by GC/MS.	-	n.d.
一溴聯苯醚 / Monobromodiphenyl ether			5	n.d.
二溴聯苯醚 / Dibromodiphenyl ether			5	n.d.
三溴聯苯醚 / Tribromodiphenyl ether			5	n.d.
四溴聯苯醚 / Tetrabromodiphenyl ether			5	n.d.
五溴聯苯醚 / Pentabromodiphenyl ether			5	n.d.
六溴聯苯醚 / Hexabromodiphenyl ether			5	n.d.
七溴聯苯醚 / Heptabromodiphenyl ether			5	n.d.
八溴聯苯醚 / Octabromodiphenyl ether			5	n.d.
九溴聯苯醚 / Nonabromodiphenyl ether			5	n.d.
十溴聯苯醚 / Decabromodiphenyl ether			5	n.d.
銻 / Antimony (Sb)	mg/kg	參考US EPA 3052方法, 用感應耦合電漿原子發射光譜儀檢測銻含量。 / With reference to US EPA Method 3052 for Antimony Content. Analysis was performed by ICP-AES.	2	n.d.
六溴環十二烷 / Hexabromocyclododecane (HBCDD) (CAS No.: 25637-99-4)	mg/kg	參考US EPA 3540C: 1996方法, 以氣相層析質譜儀檢測。 / With reference to US EPA 3540C: 1996 method. Analysis was performed by GC/MS.	5	n.d.
全氟辛烷磺酸 / Perfluorooctane sulfonates (PFOS - Acid, Metal Salt, Amide)	mg/kg	參考US EPA 3550C: 2007方法, 以液相層析/質譜儀檢測。 / With reference to US EPA 3550C: 2007. Analysis was performed by LC/MS.	10	n.d.
全氟辛酸(銨) / PFOA (CAS No.: 335-67-1)	mg/kg	參考US EPA 3550C: 2007方法, 以液相層析/質譜儀檢測。 / With reference to US EPA 3550C: 2007. Analysis was performed by LC/MS.	10	n.d.

Unless otherwise stated the results shown in this test report refer only to the sample(s) tested. This test report cannot be reproduced, except in full, without prior written permission of the Company. 除非另有說明, 此報告僅指測試之樣品而言。本報告未經本公司同意不得翻印、複印或分發。 This document is issued by the Company subject to its General Conditions of Service printed overleaf, available on request or accessible at www.sgs.com/terms_and_conditions.htm and, for electronic format documents, subject to Terms and Conditions for Electronic Documents at www.sgs.com/terms_e-document.htm. Attention is drawn to the limitation of liability, indemnification and jurisdiction issues defined therein. Any holder of this document is advised that information contained hereon reflects the Company's findings at the time of its intervention only and within the limits of Client's instructions, if any. The Company's sole responsibility is to its Client and this document does not exonerate parties to a transaction from exercising all their rights and obligations under the transaction documents. This document cannot be reproduced except in full, without prior written approval of the Company. Any unauthorized alteration, forgery or falsification of the content or appearance of this document is unlawful and offenders may be prosecuted to the fullest extent of the law.

SGS Taiwan Ltd.
台灣檢驗科技股份有限公司

No. 81, Ka-Fu Road, Nanzih Export Processing Zone, Kaohsiung, Taiwan
t + 886 (0)7301 2121 f + 886 (0)73010887

高雄市中區林森路出口加工區第81號
www.tw.sgs.com

Member of the SGS Group

測試報告

Test Report

號碼(No.) : KA/2012/C2130 日期(Date) : 2013/01/04 頁數(Page) : 4 of 12

ASM HK

4/F, WATSON CENTRE, 16 KUNG YIP ST., KWAI CHUNG, HONG KONG(ASM HK)

測試項目 (Test Items)	單位 (Unit)	測試方法 (Method)	方法偵測 極限值 (MDL)	結果 (Result)
				NO.1
可塑劑定量分析 / Phthalates				
鄰苯二甲酸甲苯基丁酯 / BBP (Benzyl butyl phthalate) (CAS No.: 85-68-7)	%	本測試參考EN 14372, 以氣相層析儀/質譜儀檢測之。 / With reference to EN 14372. Analysis was performed by GC/MS.	0.003	n.d.
鄰苯二甲酸二丁酯 / DBP (Dibutyl phthalate) (CAS No.: 84-74-2)	%	本測試參考EN 14372, 以氣相層析儀/質譜儀檢測之。 / With reference to EN 14372. Analysis was performed by GC/MS.	0.003	n.d.
鄰苯二甲酸二(2-乙基己基)酯 / DEHP (Di- (2-ethylhexyl) phthalate) (CAS No.: 117-81-7)	%	本測試參考EN 14372, 以氣相層析儀/質譜儀檢測之。 / With reference to EN 14372. Analysis was performed by GC/MS.	0.003	n.d.
鄰苯二甲酸二異癸酯 / DIDP (Di-isodecyl phthalate) (CAS No.: 26761-40-0)	%	本測試參考EN 14372, 以氣相層析儀/質譜儀檢測之。 / With reference to EN 14372. Analysis was performed by GC/MS.	0.01	n.d.
鄰苯二甲酸二異壬酯 / DINP (Di-isononyl phthalate) (CAS No.: 28553-12-0)	%	本測試參考EN 14372, 以氣相層析儀/質譜儀檢測之。 / With reference to EN 14372. Analysis was performed by GC/MS.	0.01	n.d.
鄰苯二甲酸二正辛酯 / DNOP (Di-n-octyl phthalate) (CAS No.: 117-84-0)	%	本測試參考EN 14372, 以氣相層析儀/質譜儀檢測之。 / With reference to EN 14372. Analysis was performed by GC/MS.	0.003	n.d.

Unless otherwise stated the results shown in this test report refer only to the sample(s) tested. This test report cannot be reproduced, except in full, without prior written permission of the Company. 除非另有說明，此報告結果僅對測試之樣品負責。本報告未經本公司書面許可，不得部分複製。 This document is issued by the Company subject to its General Conditions of Service printed overleaf, available on request or accessible at www.sgs.com/terms_and_conditions.htm and for electronic format documents, subject to Terms and Conditions for Electronic Documents at www.sgs.com/terms_e-document.htm. Attention is drawn to the limitation of liability, indemnification and jurisdiction issues defined therein. Any holder of this document is advised that information contained hereon reflects the Company's findings at the time of its intervention only and within the limits of Client's instructions, if any. The Company's sole responsibility is to its Client and this document does not exonerate parties to a transaction from exercising all their rights and obligations under the transaction documents. This document cannot be reproduced except in full, without prior written approval of the Company. Any unauthorized alteration, forgery or falsification of the content or appearance of this document is unlawful and offenders may be prosecuted to the fullest extent of the law.

SGS Taiwan Ltd
台灣檢驗科技股份有限公司

No. 61, Kai-Fa Road, Nanzhi Export Processing Zone, Kaohsiung, Taiwan.
t + 886 (0)7 301 2121

高雄市前鎮加工出口區海軍路61號
www.tw.sgs.com

Member of the SGS Group

測試報告 Test Report

號碼(No.) : KA/2012/C2130 日期(Date) : 2013/01/04 頁數(Page) : 5 of 12

ASM HK

4/F, WATSON CENTRE, 16 KUNG YIP ST., KWAI CHUNG, HONG KONG(ASM HK)

測試項目 (Test Items)	單位 (Unit)	測試方法 (Method)	方法偵測 極限值 (MDL)	結果 (Result)
				NO.1
鹵素 / Halogen				
鹵素 (氟) / Halogen-Fluorine (F) (CAS No.: 14762-94-8)	mg/kg	參考BS EN 14582:2007, 以離子層析儀分析。 / With reference to BS EN 14582:2007. Analysis was performed by IC.	50	n.d.
鹵素 (氯) / Halogen-Chlorine (Cl) (CAS No.: 22537-15-1)	mg/kg	參考BS EN 14582:2007, 以離子層析儀分析。 / With reference to BS EN 14582:2007. Analysis was performed by IC.	50	n.d.
鹵素 (溴) / Halogen-Bromine (Br) (CAS No.: 10097-32-2)	mg/kg	參考BS EN 14582:2007, 以離子層析儀分析。 / With reference to BS EN 14582:2007. Analysis was performed by IC.	50	n.d.
鹵素 (碘) / Halogen-Iodine (I) (CAS No.: 14362-44-8)	mg/kg	參考BS EN 14582:2007, 以離子層析儀分析。 / With reference to BS EN 14582:2007. Analysis was performed by IC.	50	n.d.

備註(Note) :

1. mg/kg = ppm ; 0.1wt% = 1000ppm
2. n.d. = Not Detected (未檢出)
3. MDL = Method Detection Limit (方法偵測極限值)
4. "-" = Not Regulated (無規格值)
5. # = a. Positive means the presence of CrVI on the tested areas
(Positive表示測試區域偵測到六價鉻)
b. Negative means the absence of CrVI on the tested areas
(Negative表示測試區域未偵測到六價鉻)

The detected concentration in boiling-water-extraction solution is equal or greater than 0.02 mg/kg with 50 cm² tested areas . / 該溶液濃度 ≥ 0.02 mg/kg with 50 cm² (tested areas)

PFOS參考資訊(Reference Information) : 持久性有機污染物 POPs - (EU) 757/2010

PFOS濃度在物質或製備中不得超過0.001%(10ppm), 在半成品、成品或零部件中不得超過0.1%(1000ppm), 在紡織品或塗層材料中不得超過1µg/m²。(Outlawing PFOS as substances or preparations in concentrations above 0.001% (10ppm), in semi-finished products or articles or parts at a level above 0.1%(1000ppm), in textiles or other coated materials above 1µg/m².)

Unless otherwise stated the results shown in this test report refer only to the sample(s) tested. This test report cannot be reproduced, except in full, without prior written permission of the Company. 除非另有說明, 此報告僅針對測試之樣品負責。未經本公司書面許可, 不得部分複製。
This document is issued by the Company subject to its General Conditions of Service printed overleaf, available on request or accessible at www.sgs.com/terms_and_conditions.htm and, for electronic format documents, subject to Terms and Conditions for Electronic Documents at www.sgs.com/terms_e-document.htm. Attention is drawn to the limitation of liability, indemnification and jurisdiction issues defined therein. Any holder of this document is advised that information contained hereon reflects the Company's findings at the time of its intervention only and within the limits of Client's instructions, if any. The Company's sole responsibility is to its Client and this document does not exonerate parties to a transaction from exercising all their rights and obligations under the transaction documents. This document cannot be reproduced except in full, without prior written approval of the Company. Any unauthorized alteration, forgery or falsification of the content or appearance of this document is unlawful and offenders may be prosecuted to the fullest extent of the law.

SGS Taiwan Ltd
台灣檢驗科技股份有限公司

No. 61, Kai Fa Road, Nanzh Export Processing Zone, Kaohsiung, Taiwan
T + 886 (0)7301 2121 F + 886 (0)730 10867

馬維新街161號10樓1006室61號
www.tw.sgs.com

Member of the SGS Group

測試報告 Test Report

ASM HK

號碼(No.) : KA/2012/C2130 日期(Date) : 2013/01/04 頁數(Page) : 6 of 12

4/F, WATSON CENTRE, 16 KUNG YIP ST., KWAI CHUNG, HONG KONG(ASM HK)

鍍層重金屬測試流程圖 /

Flow Chart of Stripping method for metal analysis

- 1) 根據以下的流程圖之條件，樣品之外部鍍層已完全溶解已完全溶解。(六價鉻測試方法除外) / The plating layer of samples were dissolved totally by pre-conditioning method according to below flow chart. (Cr6+ test method excluded)
- 2) 測試人員：張俊雄 / Name of the person who made measurement: Alex Chang
- 3) 測試負責人：張伯容 / Name of the person in charge of measurement: Ray Chang

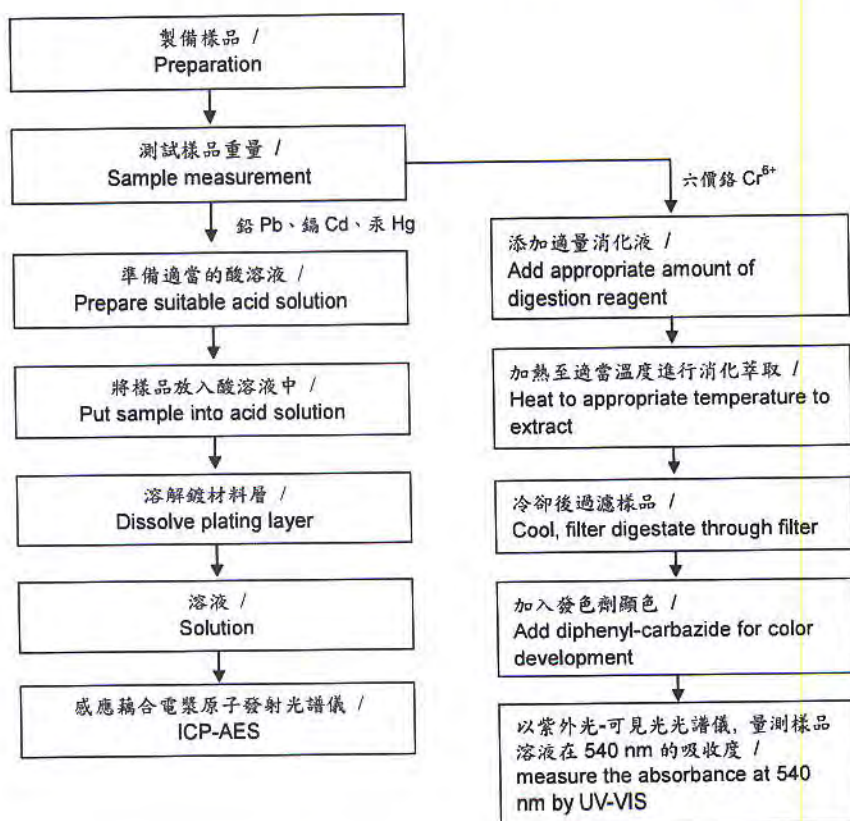

測試報告 Test Report

號碼(No.) : KA/2012/C2130 日期(Date) : 2013/01/04 頁數(Page) : 7 of 12

ASM HK

4/F, WATSON CENTRE, 16 KUNG YIP ST., KWAI CHUNG, HONG KONG(ASM HK)

多溴聯苯/多溴聯苯醚 分析流程圖 / PBB/PBDE analytical FLOW CHART

1)測試人員：曹嘉琪 / Name of the person who made measurement: Anson Tsao

2)測試負責人：張伯睿 / Name of the person in charge of measurement: Ray Chang

初次測試程序 / First testing process ———→

選擇性篩檢程序 / Optional screen process→

確認程序 / Confirmation process - - - - -→

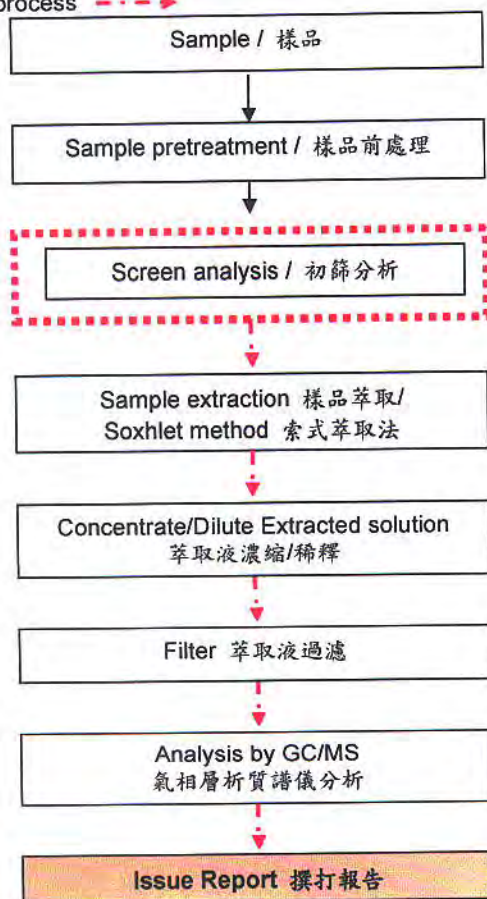

測試報告 Test Report

號碼(No.) : KA/2012/C2130 日期(Date) : 2013/01/04 頁數(Page) : 8 of 12

ASM HK

4/F, WATSON CENTRE, 16 KUNG YIP ST., KWAI CHUNG, HONG KONG(ASM HK)

- 1) 根據以下的流程圖之條件，樣品已完全溶解。 / These samples were dissolved totally by pre-conditioning method according to below flow chart.
- 2) 測試人員：張俊雄 / Name of the person who made measurement: Alex Chang
- 3) 測試負責人：張伯睿 / Name of the person in charge of measurement: Ray Chang

元素以 ICP-AES 分析的消化流程圖

(Flow Chart of digestion for the elements analysis performed by ICP-AES)

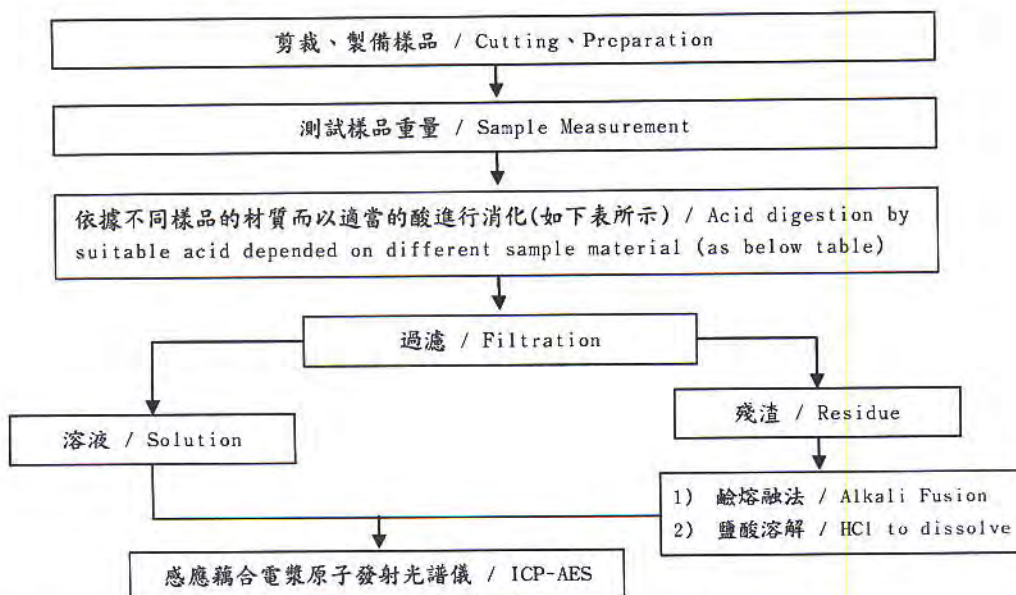

鋼、銅、鋁、焊錫 / Steel, copper, aluminum, solder	王水、硝酸、鹽酸、氫氟酸、雙氧水 / Aqua regia, HNO ₃ , HCl, HF, H ₂ O ₂
玻璃 / Glass	硝酸、氫氟酸 / HNO ₃ /HF
金、鉑、鈀、陶瓷 / Gold, platinum, palladium, ceramic	王水 / Aqua regia
銀 / Silver	硝酸 / HNO ₃
塑膠 / Plastic	硫酸、雙氧水、硝酸、鹽酸 / H ₂ SO ₄ , H ₂ O ₂ , HNO ₃ , HCl
其他 / Others	加入任何酸至完全溶解 / Any acid to total digestion

測試報告 Test Report

號碼(No.) : KA/2012/C2130 日期(Date) : 2013/01/04 頁數(Page) : 9 of 12

ASM HK

4/F, WATSON CENTRE, 16 KUNG YIP ST., KWAI CHUNG, HONG KONG(ASM HK)

六溴環十二烷分析流程圖 / HBCDD Analytical FLOW CHART

- 1) 測試人員：曹嘉琪 / Name of the person who made measurement: Anson Tsao
- 2) 測試負責人：張伯睿 / Name of the person in charge of measurement: Ray Chang

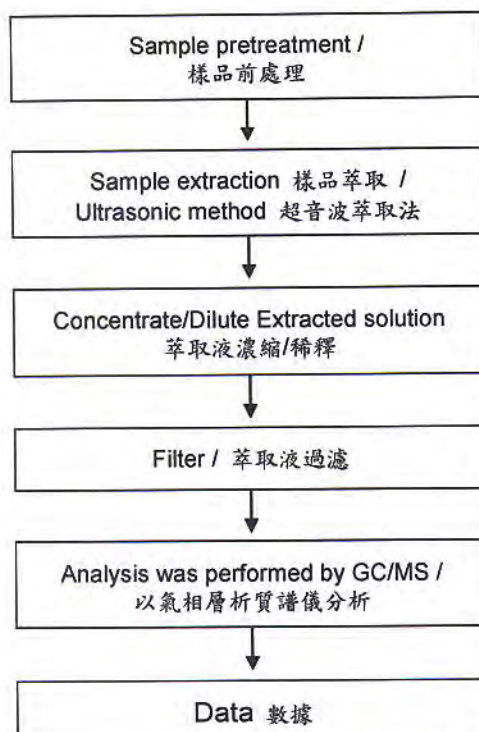

測試報告 Test Report

號碼(No.) : KA/2012/C2130 日期(Date) : 2013/01/04 頁數(Page) : 10 of 12

ASM HK

4/F, WATSON CENTRE, 16 KUNG YIP ST., KWAI CHUNG, HONG KONG(ASM HK)

鹵素分析流程圖 / Analytical flow chart of halogen content

- 1) 測試人員：洪秀真 / Name of the person who made measurement: Jean Hung
- 2) 測試負責人：張伯睿 / Name of the person in charge of measurement: Ray Chang

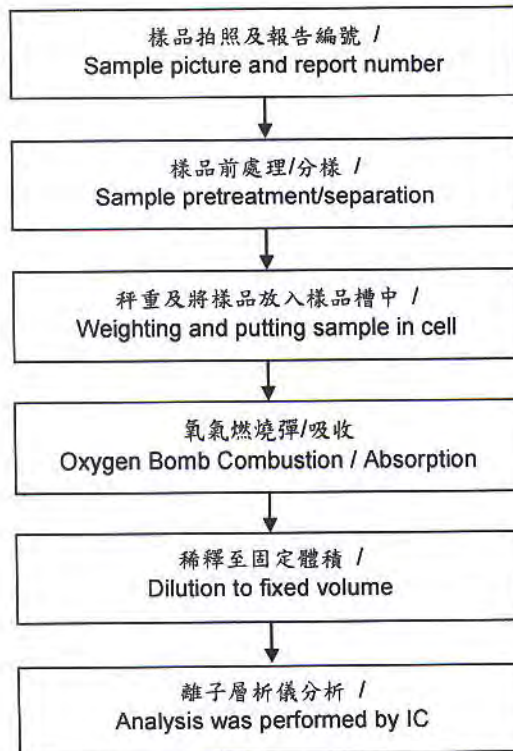

測試報告 Test Report

號碼(No.) : KA/2012/C2130 日期(Date) : 2013/01/04 頁數(Page) : 11 of 12

ASM HK

4/F, WATSON CENTRE, 16 KUNG YIP ST., KWAI CHUNG, HONG KONG(ASM HK)

可塑劑分析流程圖 / Analytical flow chart of phthalate content

1)測試人員：曹嘉琪 / Name of the person who made measurement: Anson Tsao

2)測試負責人：張伯睿 / Name of the person in charge of measurement: Ray Chang

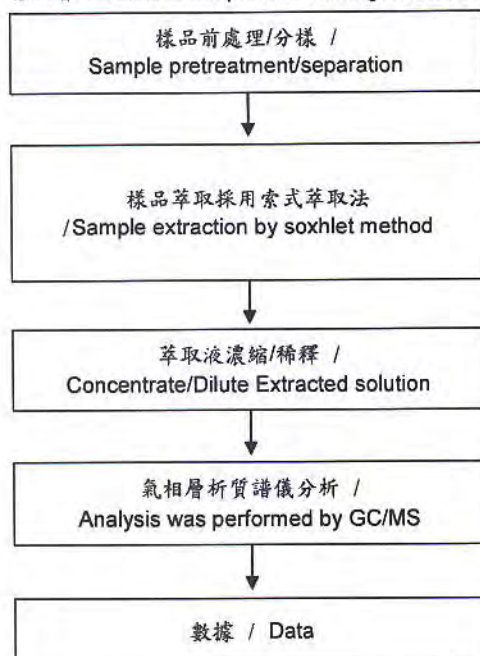

測試報告 Test Report

號碼(No.) : KA/2012/C2130 日期(Date) : 2013/01/04 頁數(Page) : 12 of 12

ASM HK

4/F, WATSON CENTRE, 16 KUNG YIP ST., KWAI CHUNG, HONG KONG(ASM HK)

* 照片中如有箭頭標示，則表示為實際檢測之樣品/部位。*
(The tested sample / part is marked by an arrow if it's shown on the photo.)

KA/2012/C2130

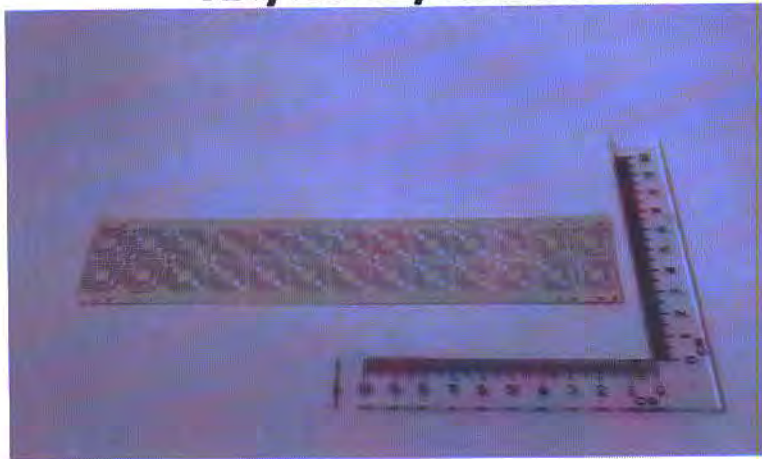

** 報告結尾(End of Report) **

測試報告 Test Report

號碼(No.) : KA/2012/C2131 日期(Date) : 2013/01/04 頁數(Page) : 1 of 12

ASM HK

4/F, WATSON CENTRE, 16 KUNG YIP ST., KWAI CHUNG, HONG KONG(ASM HK)

以下測試樣品係由客戶送樣, 且由客戶聲稱並經客戶確認如下 (The following samples was/were submitted and identified by/on behalf of the client as):

樣品名稱(Sample Description)	:	Pd PLATING MATERIAL
收件日期(Sample Receiving Date)	:	2012/12/25
測試期間(Testing Period)	:	2012/12/25 TO 2013/01/04
送樣廠商(Sample Submitted By)	:	ASM HK

測試結果(Test Results) : 請見下一頁 (Please refer to next pages).

Ray Chang
Ray Chang / Asst. Manager
Signed for and on behalf of
SGS Taiwan Limited



測試報告 Test Report

號碼(No.) : KA/2012/C2131 日期(Date) : 2013/01/04 頁數(Page) : 2 of 12

ASM HK

4/F, WATSON CENTRE, 16 KUNG YIP ST., KWAI CHUNG, HONG KONG(ASM HK)

測試結果(Test Results)

測試部位(PART NAME) NO.1 : 銀色 Pd PLATING MATERIAL (SILVER Pd PLATING MATERIAL)

測試項目 (Test Items)	單位 (Unit)	測試方法 (Method)	方法偵測 極限值 (MDL)	結果 (Result) NO.1
鎘 / Cadmium (Cd)	mg/kg	酸洗脫鍍層, 參考IEC 62321: 2008方法, 以感應耦合電漿原子發射光譜儀檢測。 / IEC 62321: 2008 application of modified digestion by surface etching and performed by ICP-AES.	2	n.d.
鉛 / Lead (Pb)	mg/kg	酸洗脫鍍層, 參考IEC 62321: 2008方法, 以感應耦合電漿原子發射光譜儀檢測。 / IEC 62321: 2008 application of modified digestion by surface etching and performed by ICP-AES.	2	n.d.
汞 / Mercury (Hg)	mg/kg	酸洗脫鍍層, 參考IEC 62321: 2008方法, 以感應耦合電漿原子發射光譜儀檢測。 / IEC 62321: 2008 application of modified digestion by surface etching and performed by ICP-AES.	2	n.d.
六價鉻 / Hexavalent Chromium Cr(VI) by boiling water extraction#	**	參考IEC 62321: 2008方法, 用Boiling water extraction方法檢測。 / With reference to IEC 62321: 2008 and performed by boiling water extraction Method.	0.02mg/kg with 50 cm ² surface area	Negative
多溴聯苯總和 / Sum of PBBs	mg/kg	參考IEC 62321: 2008方法, 以氣相層析儀 / 質譜儀檢測。 / With reference to IEC 62321: 2008 and performed by GC/MS.	-	n.d.
一溴聯苯 / Monobromobiphenyl			5	n.d.
二溴聯苯 / Dibromobiphenyl			5	n.d.
三溴聯苯 / Tribromobiphenyl			5	n.d.
四溴聯苯 / Tetrabromobiphenyl			5	n.d.
五溴聯苯 / Pentabromobiphenyl			5	n.d.
六溴聯苯 / Hexabromobiphenyl			5	n.d.
七溴聯苯 / Heptabromobiphenyl			5	n.d.
八溴聯苯 / Octabromobiphenyl			5	n.d.
九溴聯苯 / Nonabromobiphenyl			5	n.d.
十溴聯苯 / Decabromobiphenyl			5	n.d.

測試報告

Test Report

號碼(No.) : KA/2012/C2131 日期(Date) : 2013/01/04 頁數(Page) : 3 of 12

ASM HK

4/F, WATSON CENTRE, 16 KUNG YIP ST., KWAI CHUNG, HONG KONG(ASM HK)

測試項目 (Test Items)	單位 (Unit)	測試方法 (Method)	方法偵測 極限值 (MDL)	結果 (Result) NO.1
多溴聯苯醚總和 / Sum of PBDEs	mg/kg	參考IEC 62321: 2008方法, 以氣相層析儀 / 質譜儀檢測。 / With reference to IEC 62321: 2008 and performed by GC/MS.	-	n.d.
一溴聯苯醚 / Monobromodiphenyl ether			5	n.d.
二溴聯苯醚 / Dibromodiphenyl ether			5	n.d.
三溴聯苯醚 / Tribromodiphenyl ether			5	n.d.
四溴聯苯醚 / Tetrabromodiphenyl ether			5	n.d.
五溴聯苯醚 / Pentabromodiphenyl ether			5	n.d.
六溴聯苯醚 / Hexabromodiphenyl ether			5	n.d.
七溴聯苯醚 / Heptabromodiphenyl ether			5	n.d.
八溴聯苯醚 / Octabromodiphenyl ether			5	n.d.
九溴聯苯醚 / Nonabromodiphenyl ether			5	n.d.
十溴聯苯醚 / Decabromodiphenyl ether			5	n.d.
銻 / Antimony (Sb)	mg/kg	參考US EPA 3052方法, 用感應耦合電漿原子發射光譜儀檢測銻含量。 / With reference to US EPA Method 3052 for Antimony Content. Analysis was performed by ICP-AES.	2	n.d.
六溴環十二烷 / Hexabromocyclododecane (HBCDD) (CAS No.: 25637-99-4)	mg/kg	參考US EPA 3540C: 1996方法, 以氣相層析質譜儀檢測。 / With reference to US EPA 3540C: 1996 method. Analysis was performed by GC/MS.	5	n.d.
全氟辛烷磺酸 / Perfluorooctane sulfonates (PFOS - Acid, Metal Salt, Amide)	mg/kg	參考US EPA 3550C: 2007方法, 以液相層析 / 質譜儀檢測。 / With reference to US EPA 3550C: 2007. Analysis was performed by LC/MS.	10	n.d.
全氟辛酸(銨) / PFOA (CAS No.: 335-67-1)	mg/kg	參考US EPA 3550C: 2007方法, 以液相層析 / 質譜儀檢測。 / With reference to US EPA 3550C: 2007. Analysis was performed by LC/MS.	10	n.d.

Unless otherwise stated the results shown in this test report refer only to the sample(s) tested. This test report cannot be reproduced, except in full, without prior written permission of the Company. 除非另有說明, 此報告結果僅對測試之樣品負責。本報告未經本公司書面許可, 不得部分複製。 This document is issued by the Company subject to its General Conditions of Service printed overleaf, available on request or accessible at www.sgs.com/terms_and_conditions.htm and for electronic format documents, subject to Terms and Conditions for Electronic Documents at www.sgs.com/terms_e-document.htm. Attention is drawn to the limitation of liability, indemnification and jurisdiction issues defined therein. Any holder of this document is advised that information contained hereon reflects the Company's findings at the time of its intervention only and within the limits of Client's instructions, if any. The Company's sole responsibility is to its Client and this document does not exonerate parties to a transaction from exercising all their rights and obligations under the transaction documents. This document cannot be reproduced except in full, without prior written approval of the Company. Any unauthorized alteration, forgery or falsification of the content or appearance of this document is unlawful and offenders may be prosecuted to the fullest extent of the law.

SGS Taiwan Ltd.
台灣檢驗科技股份有限公司

No. 61, Kai Fe Road, Nanzhi Export Processing Zone, Kaohsiung, Taiwan
t + 886 (0) 7 301 2121 f + 886 (0) 7 301 0867

高雄南橋路61號
www.tw.sgs.com

Member of the SGS Group

測試報告 Test Report

號碼(No.) : KA/2012/C2131 日期(Date) : 2013/01/04 頁數(Page) : 4 of 12

ASM HK

4/F, WATSON CENTRE, 16 KUNG YIP ST., KWAI CHUNG, HONG KONG(ASM HK)

測試項目 (Test Items)	單位 (Unit)	測試方法 (Method)	方法偵測 極限值 (MDL)	結果 (Result)
				NO.1
可塑劑定量分析 / Phthalates				
鄰苯二甲酸甲苯基丁酯 / BBP (Benzyl butyl phthalate) (CAS No.: 85-68-7)	%	本測試參考EN 14372, 以氣相層析儀/質譜儀檢測之。 / With reference to EN 14372. Analysis was performed by GC/MS.	0.003	n.d.
鄰苯二甲酸二丁酯 / DBP (Dibutyl phthalate) (CAS No.: 84-74-2)	%	本測試參考EN 14372, 以氣相層析儀/質譜儀檢測之。 / With reference to EN 14372. Analysis was performed by GC/MS.	0.003	n.d.
鄰苯二甲酸二 (2-乙基己基)酯 / DEHP (Di- (2-ethylhexyl) phthalate) (CAS No.: 117-81-7)	%	本測試參考EN 14372, 以氣相層析儀/質譜儀檢測之。 / With reference to EN 14372. Analysis was performed by GC/MS.	0.003	n.d.
鄰苯二甲酸二異癸酯 / DIDP (Di-isodecyl phthalate) (CAS No.: 26761-40-0)	%	本測試參考EN 14372, 以氣相層析儀/質譜儀檢測之。 / With reference to EN 14372. Analysis was performed by GC/MS.	0.01	n.d.
鄰苯二甲酸二異壬酯 / DINP (Di-isononyl phthalate) (CAS No.: 28553-12-0)	%	本測試參考EN 14372, 以氣相層析儀/質譜儀檢測之。 / With reference to EN 14372. Analysis was performed by GC/MS.	0.01	n.d.
鄰苯二甲酸二正辛酯 / DNOP (Di-n-octyl phthalate) (CAS No.: 117-84-0)	%	本測試參考EN 14372, 以氣相層析儀/質譜儀檢測之。 / With reference to EN 14372. Analysis was performed by GC/MS.	0.003	n.d.

測試報告 Test Report

號碼(No.) : KA/2012/C2131 日期(Date) : 2013/01/04 頁數(Page) : 5 of 12

ASM HK

4/F, WATSON CENTRE, 16 KUNG YIP ST., KWAI CHUNG, HONG KONG(ASM HK)

測試項目 (Test Items)	單位 (Unit)	測試方法 (Method)	方法偵測 極限值 (MDL)	結果 (Result) NO.1
鹵素 / Halogen				
鹵素 (氟) / Halogen-Fluorine (F) (CAS No.: 14762-94-8)	mg/kg	參考BS EN 14582:2007, 以離子層析儀分析。 / With reference to BS EN 14582:2007. Analysis was performed by IC.	50	n.d.
鹵素 (氯) / Halogen-Chlorine (Cl) (CAS No.: 22537-15-1)	mg/kg	參考BS EN 14582:2007, 以離子層析儀分析。 / With reference to BS EN 14582:2007. Analysis was performed by IC.	50	n.d.
鹵素 (溴) / Halogen-Bromine (Br) (CAS No.: 10097-32-2)	mg/kg	參考BS EN 14582:2007, 以離子層析儀分析。 / With reference to BS EN 14582:2007. Analysis was performed by IC.	50	n.d.
鹵素 (碘) / Halogen-Iodine (I) (CAS No.: 14362-44-8)	mg/kg	參考BS EN 14582:2007, 以離子層析儀分析。 / With reference to BS EN 14582:2007. Analysis was performed by IC.	50	n.d.

備註(Note) :

1. mg/kg = ppm ; 0.1wt% = 1000ppm
2. n.d. = Not Detected (未檢出)
3. MDL = Method Detection Limit (方法偵測極限值)
4. "-" = Not Regulated (無規格值)
5. # = a. Positive means the presence of CrVI on the tested areas
(Positive表示測試區域偵測到六價鉻)
b. Negative means the absence of CrVI on the tested areas
(Negative表示測試區域未偵測到六價鉻)

The detected concentration in boiling-water-extraction solution is equal or greater than 0.02 mg/kg with 50 cm² tested areas . / 該溶液濃度 \geq 0.02 mg/kg with 50 cm² (tested areas)

PFOS參考資訊(Reference Information) : 持久性有機污染物 POPs - (EU) 757/2010

PFOS濃度在物質或製備中不得超過0.001%(10ppm), 在半成品、成品或零部件中不得超過0.1%(1000ppm), 在紡織品或塗層材料中不得超過1 μ g/m²。(Outlawing PFOS as substances or preparations in concentrations above 0.001% (10ppm), in semi-finished products or articles or parts at a level above 0.1%(1000ppm), in textiles or other coated materials above 1 μ g/m².)

測試報告 Test Report

號碼(No.) : KA/2012/C2131 日期(Date) : 2013/01/04 頁數(Page) : 6 of 12

ASM HK

4/F, WATSON CENTRE, 16 KUNG YIP ST., KWAI CHUNG, HONG KONG(ASM HK)

鍍層重金屬測試流程圖 /

Flow Chart of Stripping method for metal analysis

- 1) 根據以下的流程圖之條件，樣品之外部鍍層已完全溶解已完全溶解。(六價鉻測試方法除外) / The plating layer of samples were dissolved totally by pre-conditioning method according to below flow chart. (Cr6+ test method excluded)
- 2) 測試人員：張俊雄 / Name of the person who made measurement: Alex Chang
- 3) 測試負責人：張伯容 / Name of the person in charge of measurement: Ray Chang

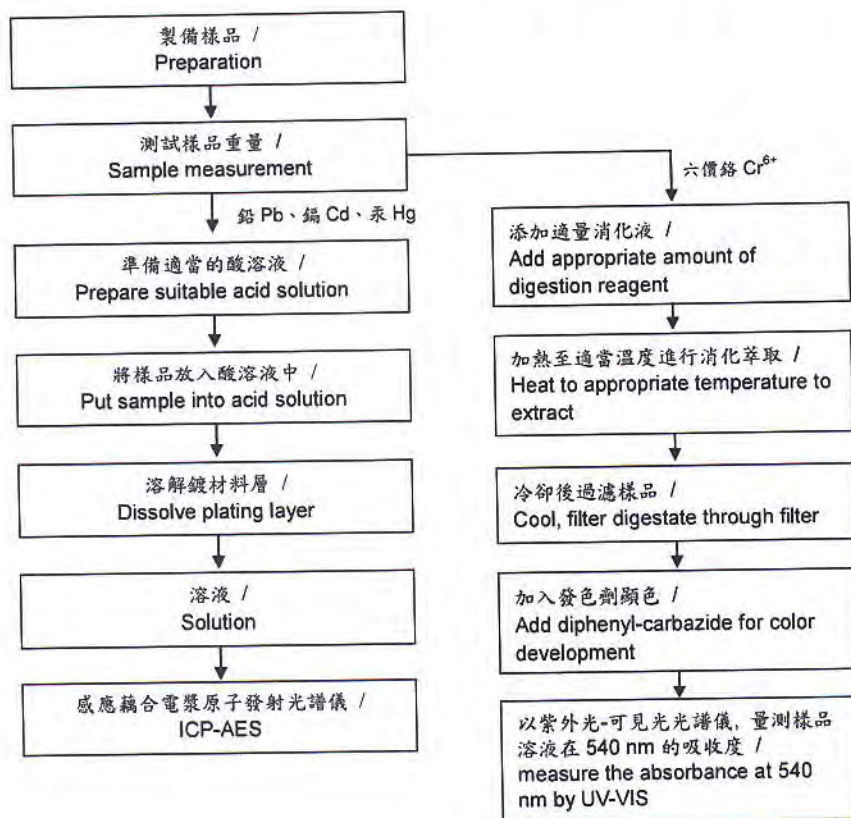

測試報告 Test Report

號碼(No.) : KA/2012/C2131 日期(Date) : 2013/01/04 頁數(Page) : 7 of 12

ASM HK

4/F, WATSON CENTRE, 16 KUNG YIP ST., KWAI CHUNG, HONG KONG(ASM HK)

多溴聯苯/多溴聯苯醚 分析流程圖 / PBB/PBDE analytical FLOW CHART

- 1)測試人員：曹嘉琪 / Name of the person who made measurement: Anson Tsao
2)測試負責人：張伯睿 / Name of the person in charge of measurement: Ray Chang

初次測試程序 / First testing process ———→

選擇性篩檢程序 / Optional screen process→

確認程序 / Confirmation process - - - - -→

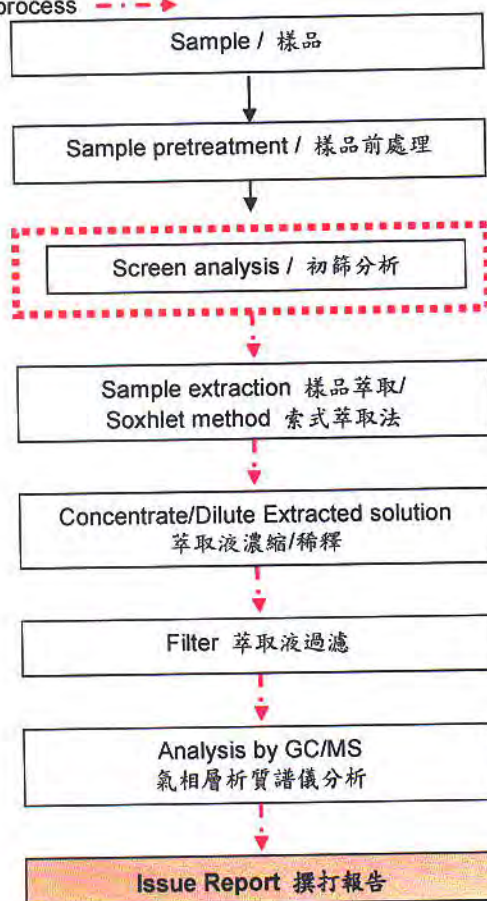

測試報告 Test Report

號碼(No.) : KA/2012/C2131 日期(Date) : 2013/01/04 頁數(Page) : 8 of 12

ASM HK

4/F, WATSON CENTRE, 16 KUNG YIP ST., KWAI CHUNG, HONG KONG(ASM HK)

- 1) 根據以下的流程圖之條件，樣品已完全溶解。 / These samples were dissolved totally by pre-conditioning method according to below flow chart.
- 2) 測試人員：張俊雄 / Name of the person who made measurement: Alex Chang
- 3) 測試負責人：張伯容 / Name of the person in charge of measurement: Ray Chang

元素以 ICP-AES 分析的消化流程圖

(Flow Chart of digestion for the elements analysis performed by ICP-AES)

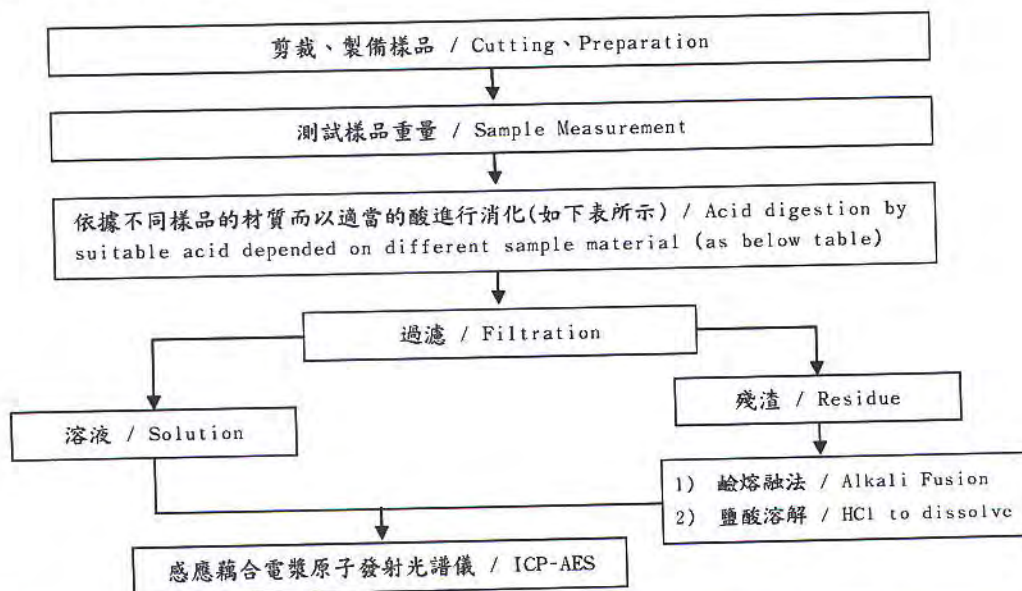

鋼,銅,鋁,焊錫 / Steel, copper, aluminum, solder	王水,硝酸,鹽酸,氫氟酸,雙氧水 / Aqua regia, HNO ₃ , HCl, HF, H ₂ O ₂
玻璃 / Glass	硝酸,氫氟酸 / HNO ₃ /HF
金,鉑,鈦,陶瓷 / Gold, platinum, palladium, ceramic	王水 / Aqua regia
銀 / Silver	硝酸 / HNO ₃
塑膠 / Plastic	硫酸,雙氧水,硝酸,鹽酸 / H ₂ SO ₄ , H ₂ O ₂ , HNO ₃ , HCl
其他 / Others	加入任何酸至完全溶解 / Any acid to total digestion

測試報告 Test Report

號碼(No.) : KA/2012/C2131 日期(Date) : 2013/01/04 頁數(Page) : 9 of 12

ASM HK

4/F, WATSON CENTRE, 16 KUNG YIP ST., KWAI CHUNG, HONG KONG(ASM HK)

六溴環十二烷分析流程圖 / HBCDD Analytical FLOW CHART

- 1) 測試人員：曹嘉琪 / Name of the person who made measurement: Anson Tsao
- 2) 測試負責人：張伯睿 / Name of the person in charge of measurement: Ray Chang

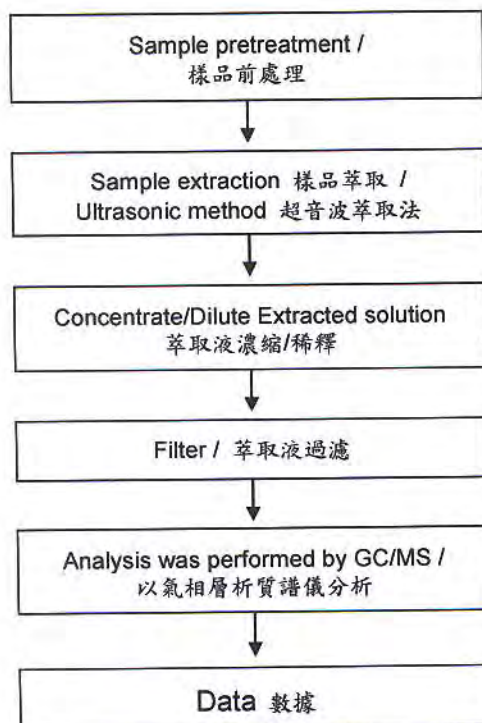

測試報告 Test Report

號碼(No.) : KA/2012/C2131 日期(Date) : 2013/01/04 頁數(Page) : 10 of 12

ASM HK

4/F, WATSON CENTRE, 16 KUNG YIP ST., KWAI CHUNG, HONG KONG(ASM HK)

鹵素分析流程圖 / Analytical flow chart of halogen content

- 1) 測試人員：洪秀真 / Name of the person who made measurement: Jean Hung
- 2) 測試負責人：張伯容 / Name of the person in charge of measurement: Ray Chang

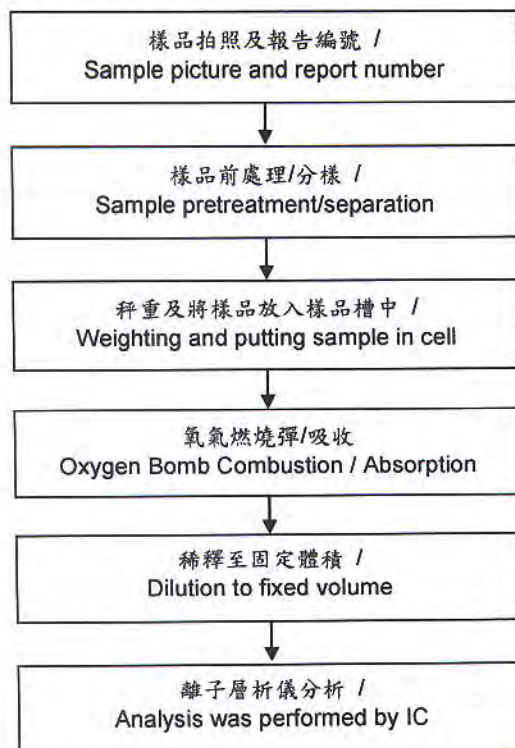

測試報告 Test Report

號碼(No.) : KA/2012/C2131 日期(Date) : 2013/01/04 頁數(Page) : 11 of 12

ASM HK

4/F, WATSON CENTRE, 16 KUNG YIP ST., KWAI CHUNG, HONG KONG(ASM HK)

可塑劑分析流程圖 / Analytical flow chart of phthalate content

1)測試人員：曹嘉琪 / Name of the person who made measurement: Anson Tsao

2)測試負責人：張伯容 / Name of the person in charge of measurement: Ray Chang

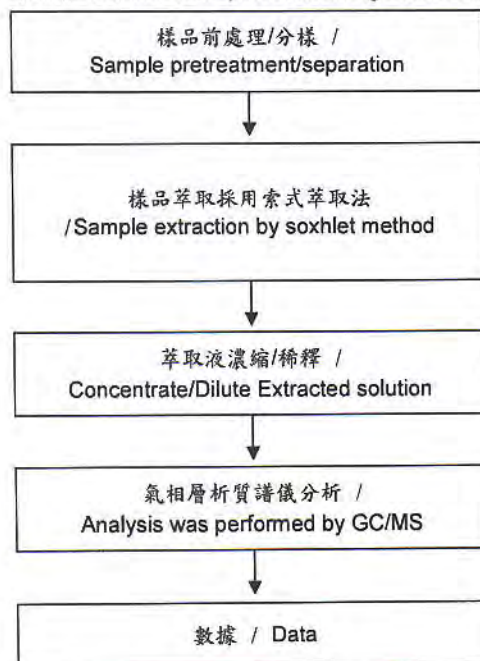

測試報告 Test Report

號碼(No.) : KA/2012/C2131 日期(Date) : 2013/01/04 頁數(Page) : 12 of 12

ASM HK

4/F, WATSON CENTRE, 16 KUNG YIP ST., KWAI CHUNG, HONG KONG(ASM HK)

* 照片中如有箭頭標示, 則表示為實際檢測之樣品/部位。*
(The tested sample / part is marked by an arrow if it's shown on the photo.)

KA/2012/C2131

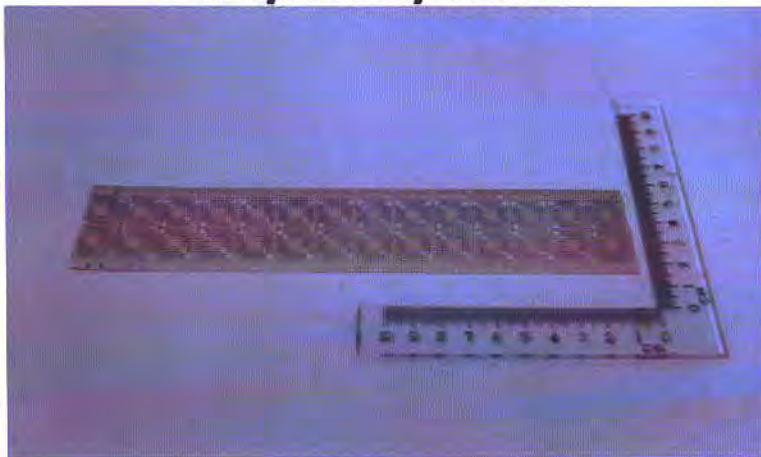

** 報告結尾(End of Report) **

Unless otherwise stated the results shown in this test report refer only to the sample(s) tested. This test report cannot be reproduced, except in full, without prior written permission of the Company. 除非另有說明, 此報告結果僅對測試之樣品負責。本報告未經本公司書面許可, 不得部分複製。
This document is issued by the Company subject to its General Conditions of Service printed overleaf, available on request or accessible at www.sgs.com/terms_and_conditions.htm and, for electronic format documents, subject to Terms and Conditions for Electronic Documents at www.sgs.com/terms_e-document.htm. Attention is drawn to the limitation of liability, indemnification and jurisdiction issues defined therein. Any holder of this document is advised that information contained hereon reflects the Company's findings at the time of its intervention only and within the limits of Client's instructions, if any. The Company's sole responsibility is to its Client and this document does not exonerate parties to a transaction from exercising all their rights and obligations under the transaction documents. This document cannot be reproduced except in full, without prior written approval of the Company. Any unauthorized alteration, forgery or falsification of the content or appearance of this document is unlawful and offenders may be prosecuted to the fullest extent of the law.

SGS Taiwan Ltd
台灣檢驗科技股份有限公司

No. 61, Kai Fa Road, Nanzh Export Processing Zone, Kaohsiung, Taiwan
t + 886 (0)7301 2121

高雄市前鎮加工出口區開發路61號
www.tw.sgs.com

Member of the SGS Group

測試報告
Test Report

號碼(No.) : KA/2012/C2132 日期(Date) : 2013/01/04 頁數(Page) : 1 of 12

ASM HK

4/F, WATSON CENTRE, 16 KUNG YIP ST., KWAI CHUNG, HONG KONG (ASM HK)

以下測試樣品係由客戶送樣, 且由客戶聲稱並經客戶確認如下 (The following samples was/were submitted and identified by/on behalf of the client as):

樣品名稱(Sample Description)	: Au PLATING MATERIAL
收件日期(Sample Receiving Date)	: 2012/12/25
測試期間(Testing Period)	: 2012/12/25 TO 2013/01/04
送樣廠商(Sample Submitted By)	: ASM HK

=====
測試結果(Test Results) : 請見下一頁 (Please refer to next pages).

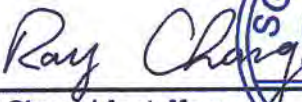
Ray Chang / Asst. Manager
Signed for and on behalf of
SGS Taiwan Limited



測試報告 Test Report

號碼(No.) : KA/2012/C2132 日期(Date) : 2013/01/04 頁數(Page) : 2 of 12

ASM HK

4/F, WATSON CENTRE, 16 KUNG YIP ST., KWAI CHUNG, HONG KONG (ASM HK)

測試結果(Test Results)

測試部位(PART NAME) NO.1 : 紅銅色 Au PLATING MATERIAL (RED COPPERY Au PLATING MATERIAL)

測試項目 (Test Items)	單位 (Unit)	測試方法 (Method)	方法偵測 極限值 (MDL)	結果 (Result) NO.1
鎘 / Cadmium (Cd)	mg/kg	酸洗脫鍍層, 參考IEC 62321: 2008方法, 以感應耦合電漿原子發射光譜儀檢測。 / IEC 62321: 2008 application of modified digestion by surface etching and performed by ICP-AES.	2	n.d.
鉛 / Lead (Pb)	mg/kg	酸洗脫鍍層, 參考IEC 62321: 2008方法, 以感應耦合電漿原子發射光譜儀檢測。 / IEC 62321: 2008 application of modified digestion by surface etching and performed by ICP-AES.	2	n.d.
汞 / Mercury (Hg)	mg/kg	酸洗脫鍍層, 參考IEC 62321: 2008方法, 以感應耦合電漿原子發射光譜儀檢測。 / IEC 62321: 2008 application of modified digestion by surface etching and performed by ICP-AES.	2	n.d.
六價鉻 / Hexavalent Chromium Cr(VI) by boiling water extraction#	**	參考IEC 62321: 2008方法, 用Boiling water extraction方法檢測。 / With reference to IEC 62321: 2008 and performed by boiling water extraction Method.	0.02mg/kg with 50 cm ² surface area	Negative
多溴聯苯總和 / Sum of PBBs	mg/kg	參考IEC 62321: 2008方法, 以氣相層析儀 / 質譜儀檢測。 / With reference to IEC 62321: 2008 and performed by GC/MS.	-	n.d.
一溴聯苯 / Monobromobiphenyl			5	n.d.
二溴聯苯 / Dibromobiphenyl			5	n.d.
三溴聯苯 / Tribromobiphenyl			5	n.d.
四溴聯苯 / Tetrabromobiphenyl			5	n.d.
五溴聯苯 / Pentabromobiphenyl			5	n.d.
六溴聯苯 / Hexabromobiphenyl			5	n.d.
七溴聯苯 / Heptabromobiphenyl			5	n.d.
八溴聯苯 / Octabromobiphenyl			5	n.d.
九溴聯苯 / Nonabromobiphenyl			5	n.d.
十溴聯苯 / Decabromobiphenyl			5	n.d.

測試報告

Test Report

號碼(No.) : KA/2012/C2132 日期(Date) : 2013/01/04 頁數(Page) : 3 of 12

ASM HK

4/F, WATSON CENTRE, 16 KUNG YIP ST., KWAI CHUNG, HONG KONG (ASM HK)

測試項目 (Test Items)	單位 (Unit)	測試方法 (Method)	方法偵測 極限值 (MDL)	結果 (Result) NO.1
多溴聯苯醚總和 / Sum of PBDEs	mg/kg	參考IEC 62321: 2008方法, 以氣相層析儀 / 質譜儀檢測. / With reference to IEC 62321: 2008 and performed by GC/MS.	-	n.d.
一溴聯苯醚 / Monobromodiphenyl ether			5	n.d.
二溴聯苯醚 / Dibromodiphenyl ether			5	n.d.
三溴聯苯醚 / Tribromodiphenyl ether			5	n.d.
四溴聯苯醚 / Tetrabromodiphenyl ether			5	n.d.
五溴聯苯醚 / Pentabromodiphenyl ether			5	n.d.
六溴聯苯醚 / Hexabromodiphenyl ether			5	n.d.
七溴聯苯醚 / Heptabromodiphenyl ether			5	n.d.
八溴聯苯醚 / Octabromodiphenyl ether			5	n.d.
九溴聯苯醚 / Nonabromodiphenyl ether			5	n.d.
十溴聯苯醚 / Decabromodiphenyl ether			5	n.d.
銻 / Antimony (Sb)	mg/kg	參考US EPA 3052方法, 用感應耦合電漿原子發射光譜儀檢測銻含量. / With reference to US EPA Method 3052 for Antimony Content. Analysis was performed by ICP-AES.	2	n.d.
六溴環十二烷 / Hexabromocyclododecane (HBCDD) (CAS No.: 25637-99-4)	mg/kg	參考US EPA 3540C: 1996方法, 以氣相層析質譜儀檢測. / With reference to US EPA 3540C: 1996 method. Analysis was performed by GC/MS.	5	n.d.
全氟辛烷磺酸 / Perfluorooctane sulfonates (PFOS - Acid, Metal Salt, Amide)	mg/kg	參考US EPA 3550C: 2007方法, 以液相層析 / 質譜儀檢測. / With reference to US EPA 3550C: 2007. Analysis was performed by LC/MS.	10	n.d.
全氟辛酸(銨) / PFOA (CAS No.: 335-67-1)	mg/kg	參考US EPA 3550C: 2007方法, 以液相層析 / 質譜儀檢測. / With reference to US EPA 3550C: 2007. Analysis was performed by LC/MS.	10	n.d.

測試報告

Test Report

號碼(No.) : KA/2012/C2132 日期(Date) : 2013/01/04 頁數(Page) : 4 of 12

ASM HK

4/F, WATSON CENTRE, 16 KUNG YIP ST., KWAI CHUNG, HONG KONG (ASM HK)

測試項目 (Test Items)	單位 (Unit)	測試方法 (Method)	方法偵測 極限值 (MDL)	結果 (Result) NO.1
可塑劑定量分析 / Phthalates				
鄰苯二甲酸甲苯基丁酯 / BBP (Benzyl butyl phthalate) (CAS No.: 85-68-7)	%	本測試參考EN 14372, 以氣相層析儀/質譜儀檢測之。 / With reference to EN 14372. Analysis was performed by GC/MS.	0.003	n.d.
鄰苯二甲酸二丁酯 / DBP (Dibutyl phthalate) (CAS No.: 84-74-2)	%	本測試參考EN 14372, 以氣相層析儀/質譜儀檢測之。 / With reference to EN 14372. Analysis was performed by GC/MS.	0.003	n.d.
鄰苯二甲酸二(2-乙基己基)酯 / DEHP (Di- (2-ethylhexyl) phthalate) (CAS No.: 117-81-7)	%	本測試參考EN 14372, 以氣相層析儀/質譜儀檢測之。 / With reference to EN 14372. Analysis was performed by GC/MS.	0.003	n.d.
鄰苯二甲酸二異癸酯 / DIDP (Di-isodecyl phthalate) (CAS No.: 26761-40-0)	%	本測試參考EN 14372, 以氣相層析儀/質譜儀檢測之。 / With reference to EN 14372. Analysis was performed by GC/MS.	0.01	n.d.
鄰苯二甲酸二異壬酯 / DINP (Di-isononyl phthalate) (CAS No.: 28553-12-0)	%	本測試參考EN 14372, 以氣相層析儀/質譜儀檢測之。 / With reference to EN 14372. Analysis was performed by GC/MS.	0.01	n.d.
鄰苯二甲酸二正辛酯 / DNOP (Di-n-octyl phthalate) (CAS No.: 117-84-0)	%	本測試參考EN 14372, 以氣相層析儀/質譜儀檢測之。 / With reference to EN 14372. Analysis was performed by GC/MS.	0.003	n.d.

測試報告 Test Report

號碼(No.) : KA/2012/C2132 日期(Date) : 2013/01/04 頁數(Page) : 5 of 12

ASM HK

4/F, WATSON CENTRE, 16 KUNG YIP ST., KWAI CHUNG, HONG KONG (ASM HK)

測試項目 (Test Items)	單位 (Unit)	測試方法 (Method)	方法偵測 極限值 (MDL)	結果 (Result)
				NO.1
鹵素 / Halogen				
鹵素 (氟) / Halogen-Fluorine (F) (CAS No.: 14762-94-8)	mg/kg	參考BS EN 14582:2007, 以離子層析儀分析。 / With reference to BS EN 14582:2007. Analysis was performed by IC.	50	n.d.
鹵素 (氯) / Halogen-Chlorine (Cl) (CAS No.: 22537-15-1)	mg/kg	參考BS EN 14582:2007, 以離子層析儀分析。 / With reference to BS EN 14582:2007. Analysis was performed by IC.	50	n.d.
鹵素 (溴) / Halogen-Bromine (Br) (CAS No.: 10097-32-2)	mg/kg	參考BS EN 14582:2007, 以離子層析儀分析。 / With reference to BS EN 14582:2007. Analysis was performed by IC.	50	n.d.
鹵素 (碘) / Halogen-Iodine (I) (CAS No.: 14362-44-8)	mg/kg	參考BS EN 14582:2007, 以離子層析儀分析。 / With reference to BS EN 14582:2007. Analysis was performed by IC.	50	n.d.

備註(Note) :

1. mg/kg = ppm ; 0.1wt% = 1000ppm
2. n.d. = Not Detected (未檢出)
3. MDL = Method Detection Limit (方法偵測極限值)
4. "-" = Not Regulated (無規格值)
5. # = a. Positive means the presence of CrVI on the tested areas
(Positive表示測試區域偵測到六價鉻)
b. Negative means the absence of CrVI on the tested areas
(Negative表示測試區域未偵測到六價鉻)

The detected concentration in boiling-water-extraction solution is equal or greater than 0.02 mg/kg with 50 cm² tested areas . / 該溶液濃度 \geq 0.02 mg/kg with 50 cm² (tested areas)

PFOS參考資訊(Reference Information) : 持久性有機污染物 POPs - (EU) 757/2010

PFOS濃度在物質或製備中不得超過0.001%(10ppm), 在半成品、成品或零部件中不得超過0.1%(1000ppm), 在紡織品或塗層材料中不得超過1 μ g/m²。(Outlawing PFOS as substances or preparations in concentrations above 0.001% (10ppm), in semi-finished products or articles or parts at a level above 0.1%(1000ppm), in textiles or other coated materials above 1 μ g/m².)

Unless otherwise stated the results shown in this test report refer only to the sample(s) tested. This test report cannot be reproduced, except in full, without prior written permission of the Company. 除非另有說明, 此測試結果僅對測試之樣品負責。本報告未經本公司書面許可, 不得部分複製。
This document is issued by the Company subject to its General Conditions of Service printed overleaf, available on request or accessible at www.sgs.com/terms_and_conditions.htm and, for electronic format documents, subject to Terms and Conditions for Electronic Documents at www.sgs.com/terms_e-document.htm. Attention is drawn to the limitation of liability, indemnification and jurisdiction issues defined therein. Any holder of this document is advised that information contained hereon reflects the Company's findings at the time of its intervention only and within the limits of Client's instructions, if any. The Company's sole responsibility is to its Client and this document does not exonerate parties to a transaction from exercising all their rights and obligations under the transaction documents. This document cannot be reproduced except in full, without prior written approval of the Company. Any unauthorized alteration, forgery or falsification of the content or appearance of this document is unlawful and offenders may be prosecuted to the fullest extent of the law.

SGS Taiwan Ltd.
台灣檢驗科技股份有限公司

No. 61, Kai Fa Road, Nanzhi Export Processing Zone, Kaohsiung, Taiwan
t + 886 (0)7301 2121

高雄旗楠十甲出口加工區第61號
www.tw.sgs.com

Member of the SGS Group

測試報告 Test Report

號碼(No.): KA/2012/C2132 日期(Date): 2013/01/04 頁數(Page): 6 of 12

ASM HK

4/F, WATSON CENTRE, 16 KUNG YIP ST., KWAI CHUNG, HONG KONG (ASM HK)

鍍層重金屬測試流程圖 /

Flow Chart of Stripping method for metal analysis

- 1) 根據以下的流程圖之條件，樣品之外部鍍層已完全溶解已完全溶解。(六價鉻測試方法除外) / The plating layer of samples were dissolved totally by pre-conditioning metho according to below flow chart. (Cr6+ test method excluded)
- 2) 測試人員：張俊雄 / Name of the person who made measurement: Alex Chang
- 3) 測試負責人：張伯睿 / Name of the person in charge of measurement: Ray Chang

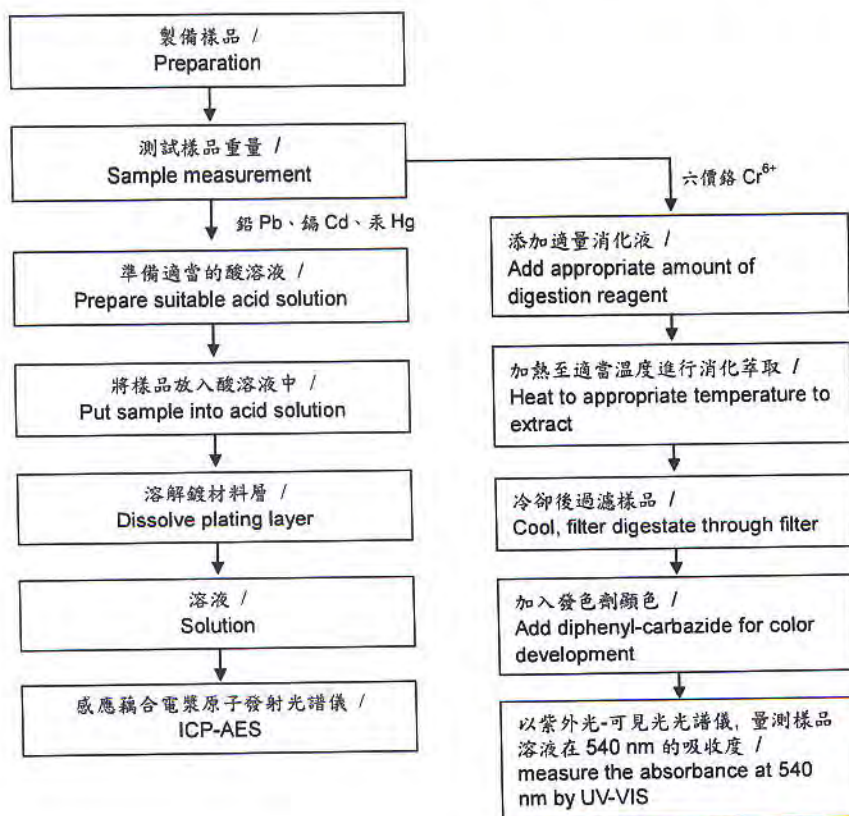

測試報告 Test Report

號碼(No.) : KA/2012/C2132 日期(Date) : 2013/01/04 頁數(Page) : 7 of 12

ASM HK

4/F, WATSON CENTRE, 16 KUNG YIP ST., KWAI CHUNG, HONG KONG (ASM HK)

多溴聯苯/多溴聯苯醚 分析流程圖 / PBB/PBDE analytical FLOW CHART

1) 測試人員 : 曹嘉琪 / Name of the person who made measurement: Anson Tsao

2) 測試負責人 : 張伯容 / Name of the person in charge of measurement: Ray Chang

初次測試程序 / First testing process ———→

選擇性篩檢程序 / Optional screen process→

確認程序 / Confirmation process - - - - -→

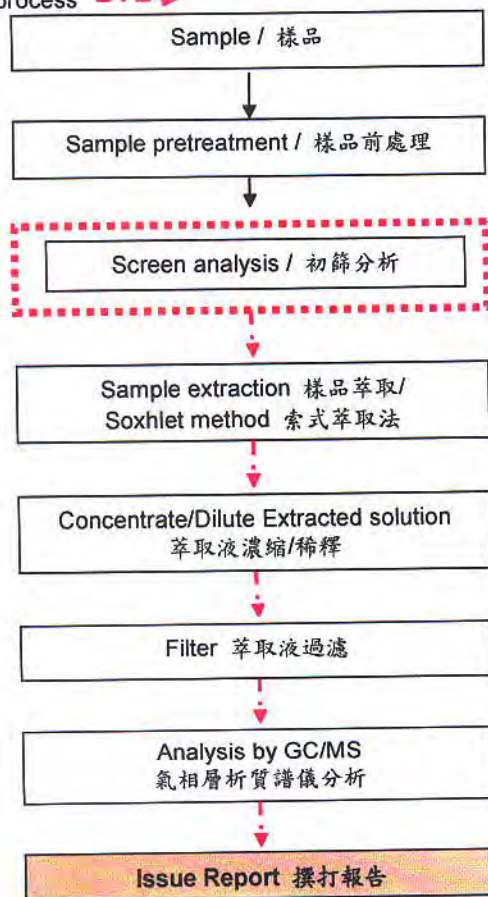

測試報告 Test Report

號碼(No.) : KA/2012/C2132 日期(Date) : 2013/01/04 頁數(Page) : 8 of 12

ASM HK

4/F, WATSON CENTRE, 16 KUNG YIP ST., KWAI CHUNG, HONG KONG (ASM HK)

- 1) 根據以下的流程圖之條件，樣品已完全溶解。 / These samples were dissolved totally by pre-conditioning method according to below flow chart.
- 2) 測試人員：張俊雄 / Name of the person who made measurement: Alex Chang
- 3) 測試負責人：張伯容 / Name of the person in charge of measurement: Ray Chang

元素以 ICP-AES 分析的消化流程圖

(Flow Chart of digestion for the elements analysis performed by ICP-AES)

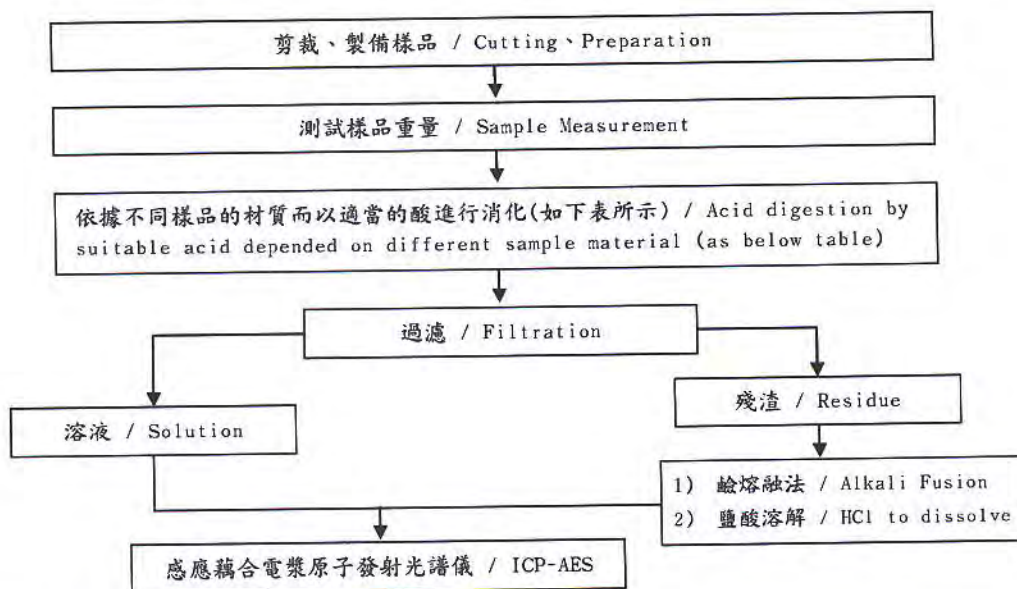

鋼,銅,鋁,焊錫 / Steel, copper, aluminum, solder	王水,硝酸,鹽酸,氫氟酸,雙氧水 / Aqua regia, HNO ₃ , HCl, HF, H ₂ O ₂
玻璃 / Glass	硝酸,氫氟酸 / HNO ₃ /HF
金,鉑,鈱,陶瓷 / Gold, platinum, palladium, ceramic	王水 / Aqua regia
銀 / Silver	硝酸 / HNO ₃
塑膠 / Plastic	硫酸,雙氧水,硝酸,鹽酸 / H ₂ SO ₄ , H ₂ O ₂ , HNO ₃ , HCl
其他 / Others	加入任何酸至完全溶解 / Any acid to total digestion

測試報告 Test Report

號碼(No.) : KA/2012/C2132 日期(Date) : 2013/01/04 頁數(Page) : 9 of 12

ASM HK

4/F, WATSON CENTRE, 16 KUNG YIP ST., KWAI CHUNG, HONG KONG (ASM HK)

六溴環十二烷分析流程圖 / HBCDD Analytical FLOW CHART

- 1) 測試人員：曹嘉琪 / Name of the person who made measurement: Anson Tsao
- 2) 測試負責人：張伯睿 / Name of the person in charge of measurement: Ray Chang

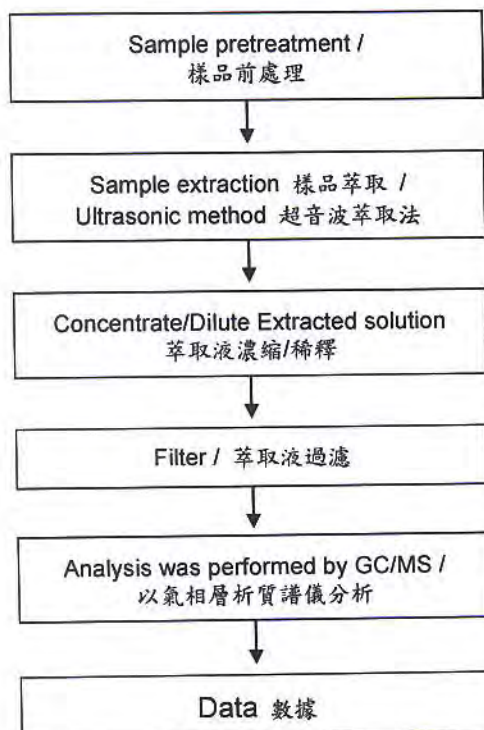

測試報告 Test Report

號碼(No.) : KA/2012/C2132 日期(Date) : 2013/01/04 頁數(Page) : 11 of 12

ASM HK

4/F, WATSON CENTRE, 16 KUNG YIP ST., KWAI CHUNG, HONG KONG (ASM HK)

可塑劑分析流程圖 / Analytical flow chart of phthalate content

1)測試人員：曹嘉琪 / Name of the person who made measurement: Anson Tsao

2)測試負責人：張伯容 / Name of the person in charge of measurement: Ray Chang

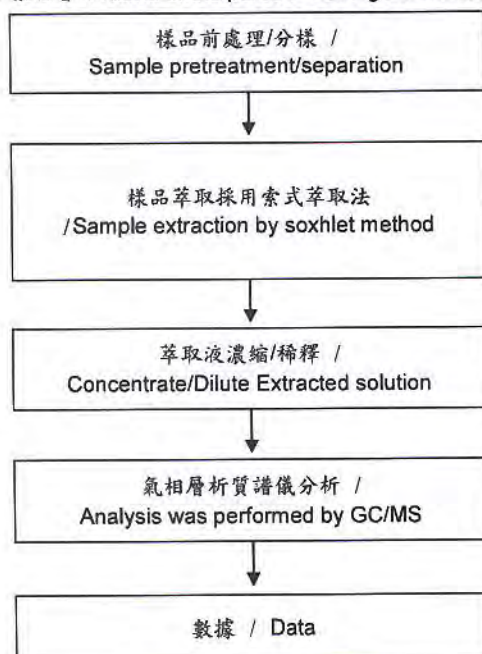

測試報告 Test Report

號碼(No.) : KA/2012/C2132 日期(Date) : 2013/01/04 頁數(Page) : 12 of 12

ASM HK

4/F, WATSON CENTRE, 16 KUNG YIP ST., KWAI CHUNG, HONG KONG (ASM HK)

* 照片中如有箭頭標示, 則表示為實際檢測之樣品/部位. *
(The tested sample / part is marked by an arrow if it's shown on the photo.)

KA/2012/C2132



** 報告結尾(End of Report) **



Test Report No. F690101/LF-CTSAYAA12-29109

Issued Date: 2012. 08. 10 Page 1 of 10

To: **HENKEL TECHNOLOGIES**
6th Fl. Daeryung techno town II
569-21, Gasan-dong
Geumcheon-gu
Seoul
Korea

The following merchandise was submitted and identified by the client as :

SGS File No. : AYAA12-29109
Product Name : 8006NS
Item No./Part No. : N/A
Received Date : 2012. 08. 03
Test Period : 2012. 08. 06 to 2012. 08. 10
Test Results : For further details, please refer to following page(s)
Test Performed : SGS Korea tested the sample(s) selected by applicant with following results.

SGS Korea Co. Ltd.

Jeff Jang / Chemical Lab Mgr

Timothy Jeon
Jinhee Kim
Cindy Park
Jerry Jung/ Testing Person

This document is issued by the Company subject to its General Conditions of Service printed overleaf, available on request or accessible at <http://www.sgs.com/terms-and-conditions.aspx> and, for electronic format documents, subject to Terms and Conditions for Electronic Documents at <http://www.sgs.com/terms-e-document.aspx>. Attention is drawn to the limitation of liability, indemnification and jurisdiction issues defined therein. Any holder of this document is advised that information contained hereon reflects the Company's findings at the time of its intervention only and within the limits of Client's instructions, if any. The Company's sole responsibility is to its Client and this document does not exonerate parties to a transaction from exercising all their rights and obligations under the transaction documents. This document cannot be reproduced except in full, without prior written approval of the Company. Any unauthorized alteration, forgery or falsification of the content or appearance of this document is unlawful and offenders may be prosecuted to the fullest extent of the law. Unless otherwise stated the results shown in this test report refer only to the sample(s) tested and such sample(s) are retained for 90 days only.

SGS Korea Co., Ltd.

322 The Ovalley, 5th & 6th floor, Geumcheon-gu, Anyang-si, Gyeonggi-do, Korea 431-150
t +82 (0)31 4508 000 f +82 (0)31 4508 200 ntp ntp@sgs.co.kr www.kr.sgs.com/registar

Membre du Groupe SGS Société Générale de Surveillance



Test Report No. F690101/LF-CTSAYAA12-29109

Issued Date: 2012. 08. 10 Page 2 of 10

Sample No. : AYAA12-29109.001

Sample Description : 8006NS

Item No./Part No. : N/A

Materials : Paste

Heavy Metals

Test Items	Unit	Test Method	MDL	Results
Cadmium (Cd)	mg/kg	With reference to IEC 62321:2008, ICP	0.5	N.D.
Lead (Pb)	mg/kg	With reference to IEC 62321:2008, ICP	5	N.D.
Mercury (Hg)	mg/kg	With reference to IEC 62321:2008, ICP	2	N.D.
Hexavalent Chromium (Cr VI)	mg/kg	With reference to IEC 62321:2008, UV-VIS	1	N.D.
Phosphorous (P)	mg/kg	With reference to EPA 3052(1996), US EPA 6010B(1996), ICP	10	N.D.
Antimony (Sb)	mg/kg	With reference to EPA 3052(1996), US EPA 6010B(1996), ICP	10	N.D.

Flame Retardants-PBBs/PBDEs

Test Items	Unit	Test Method	MDL	Results
Monobromobiphenyl	mg/kg	With reference to IEC 62321:2008, GC-MS	5	N.D.
Dibromobiphenyl	mg/kg	With reference to IEC 62321:2008, GC-MS	5	N.D.
Tribromobiphenyl	mg/kg	With reference to IEC 62321:2008, GC-MS	5	N.D.
Tetrabromobiphenyl	mg/kg	With reference to IEC 62321:2008, GC-MS	5	N.D.
Pentabromobiphenyl	mg/kg	With reference to IEC 62321:2008, GC-MS	5	N.D.
Hexabromobiphenyl	mg/kg	With reference to IEC 62321:2008, GC-MS	5	N.D.
Heptabromobiphenyl	mg/kg	With reference to IEC 62321:2008, GC-MS	5	N.D.
Octabromobiphenyl	mg/kg	With reference to IEC 62321:2008, GC-MS	5	N.D.
Nonabromobiphenyl	mg/kg	With reference to IEC 62321:2008, GC-MS	5	N.D.
Decabromobiphenyl	mg/kg	With reference to IEC 62321:2008, GC-MS	5	N.D.
Monobromodiphenyl ether	mg/kg	With reference to IEC 62321:2008, GC-MS	5	N.D.
Dibromodiphenyl ether	mg/kg	With reference to IEC 62321:2008, GC-MS	5	N.D.
Tribromodiphenyl ether	mg/kg	With reference to IEC 62321:2008, GC-MS	5	N.D.
Tetrabromodiphenyl ether	mg/kg	With reference to IEC 62321:2008, GC-MS	5	N.D.
Pentabromodiphenyl ether	mg/kg	With reference to IEC 62321:2008, GC-MS	5	N.D.
Hexabromodiphenyl ether	mg/kg	With reference to IEC 62321:2008, GC-MS	5	N.D.

NOTE: (1) N.D. = Not detected.(<MDL)

(2) mg/kg = ppm

(3) MDL = Method Detection Limit

(4) - = No regulation

(5) Negative = Undetectable / Positive = Detectable

(6) ** = Qualitative analysis (No Unit)

(7) * = Boiling-water-extraction:

Negative = Absence of CrVI coating

Positive = Presence of CrVI coating; the detected concentration in boiling-water-extraction solution is equal or greater than 0.02 mg/kg with 50 cm² sample surface area.

This document is issued by the Company subject to its General Conditions of Service printed overleaf, available on request or accessible at <http://www.sgs.com/en/terms-and-conditions.aspx> and, for electronic format documents, subject to Terms and Conditions for Electronic Documents at <http://www.sgs.com/terms-e-document.htm>. Attention is drawn to the limitation of liability, indemnification and jurisdiction issues defined therein. Any holder of this document is advised that information contained hereon reflects the Company's findings at the time of its intervention only and within the limits of Client's instructions, if any. The Company's sole responsibility is to its Client and this document does not exonerate parties to a transaction from exercising all their rights and obligations under the transaction documents. This document cannot be reproduced except in full, without prior written approval of the Company. Any unauthorized alteration, forgery or falsification of the content or appearance of this document is unlawful and offenders may be prosecuted to the fullest extent of the law. Unless otherwise stated the results shown in this test report refer only to the sample(s) tested and such sample(s) are retained for 90 days only.

SGS Korea Co., Ltd.

30th The Cityway, 565 9th Floor, Dongdaemun-gu, Seoul 150-702, Korea 431-080
t +82 (0)2-4601-6000 f +82 (0)2-4601-6005 c <http://www.sgs.co.kr> www.sgsgreenlab.com

Member of the SGS Group (Société Générale de Surveillance)

Sample No. : AYAA12-29109.001
Sample Description : 8006NS
Item No./Part No. : N/A
Materials : Paste

Flame Retardants-PBBs/PBDEs

Test Items	Unit	Test Method	MDL	Results
Heptabromodiphenyl ether	mg/kg	With reference to IEC 62321:2008, GC-MS	5	N.D.
Octabromodiphenyl ether	mg/kg	With reference to IEC 62321:2008, GC-MS	5	N.D.
Nonabromodiphenyl ether	mg/kg	With reference to IEC 62321:2008, GC-MS	5	N.D.
Decabromodiphenyl ether	mg/kg	With reference to IEC 62321:2008, GC-MS	5	N.D.

Phthalates

Test Items	Unit	Test Method	MDL	Results
Di-(2-ethylhexyl) phthalate (DEHP)	mg/kg	US EPA 8061A, GC/MS	50	N.D.
Di-n-octyl phthalate (DNOP)	mg/kg	US EPA 8061A, GC/MS	50	N.D.
Dibutyl phthalate (DBP)	mg/kg	US EPA 8061A, GC/MS	50	N.D.
Benzyl butyl phthalate (BBP)	mg/kg	US EPA 8061A, GC/MS	50	N.D.
Di-isononyl phthalate (DINP)	mg/kg	US EPA 8061A, GC/MS	50	N.D.
Di-isodecyl phthalate (DIDP)	mg/kg	US EPA 8061A, GC/MS	50	N.D.
Di-methyl phthalate (DMP)	mg/kg	US EPA 8061A, GC/MS	50	N.D.
Di-ethyl phthalate (DEP)	mg/kg	US EPA 8061A, GC/MS	50	N.D.

Halogen Contents

Test Items	Unit	Test Method	MDL	Results
Fluorine(F)	mg/kg	BS EN 14582:2007, IC	30	N.D.
Chlorine(Cl)	mg/kg	BS EN 14582:2007, IC	30	305
Bromine(Br)	mg/kg	BS EN 14582:2007, IC	30	N.D.
Iodine(I)	mg/kg	BS EN 14582:2007, IC	50	N.D.

Flame Retardants

Test Items	Unit	Test Method	MDL	Results
------------	------	-------------	-----	---------

NOTE: (1) N.D. = Not detected.(<MDL)
 (2) mg/kg = ppm
 (3) MDL = Method Detection Limit
 (4) - = No regulation
 (5) Negative = Undetectable / Positive = Detectable
 (6) ** = Qualitative analysis (No Unit)
 (7) * = Boiling-water-extraction:
 Negative = Absence of CrVI coating
 Positive = Presence of CrVI coating; the detected concentration in boiling-water-extraction solution is equal or greater than 0.02 mg/kg with 50 cm2 sample surface area.

This document is issued by the Company subject to its General Conditions of Service printed overleaf, available on request or accessible at <http://www.sgs.com/en/Terms-and-Conditions.aspx> and, for electronic format documents, subject to Terms and Conditions for Electronic Documents at http://www.sgs.com/terms_e-document.htm. Attention is drawn to the limitation of liability, indemnification and jurisdiction issues defined therein. Any holder of this document is advised that information contained hereon reflects the Company's findings at the time of its intervention only and within the limits of Client's instructions, if any. The Company's sole responsibility is to its Client and this document does not exonerate parties to a transaction from exercising all their rights and obligations under the transaction documents. This document cannot be reproduced except in full, without prior written approval of the Company. Any unauthorized alteration, forgery or falsification of the content or appearance of this document is unlawful and offenders may be prosecuted to the fullest extent of the law. Unless otherwise stated the results shown in this test report refer only to the sample(s) tested and such sample(s) are retained for 90 days only.



Test Report No. F690101/LF-CTSAYAA12-29109

Issued Date: 2012. 08. 10 Page 4 of 10

Sample No. : AYAA12-29109.001
Sample Description : 8006NS
Item No./Part No. : N/A
Materials : Paste

Flame Retardants

Test Items	Unit	Test Method	MDL	Results
Hexabromocyclododecane	mg/kg	USEPA 3540C, LC/MS	5	N.D.

Other(s)

Test Items	Unit	Test Method	MDL	Results
PFOA(Perfluorooctanoic acid)	mg/kg	US EPA 3540C/3550C, LC/MS	1	N.D.
PFOS(Perfluorooctane Sulfonates-Acid/Metal Salt/Amide)	mg/kg	US EPA 3540C/3550C, LC/MS	1	N.D.

NOTE: (1) N.D. = Not detected.(<MDL)
(2) mg/kg = ppm
(3) MDL = Method Detection Limit
(4) - = No regulation
(5) Negative = Undetectable / Positive = Detectable
(6) ** = Qualitative analysis (No Unit)
(7) * = Boiling-water-extraction:
Negative = Absence of CrVI coating
Positive = Presence of CrVI coating; the detected concentration in boiling-water-extraction solution is equal or greater than 0.02 mg/kg with 50 cm2 sample surface area.

This document is issued by the Company subject to its General Conditions of Service printed overleaf, available on request or accessible at <http://www.sgs.com/ky/terms-and-conditions.aspx> and, for electronic format documents, subject to Terms and Conditions for Electronic Documents at www.sgs.com/terms-e-document.htm. Attention is drawn to the limitation of liability, indemnification and jurisdiction issues defined therein. Any holder of this document is advised that information contained hereon reflects the Company's findings at the time of its intervention only and within the limits of Client's instructions, if any. The Company's sole responsibility is to its Client and this document does not exonerate parties to a transaction from exercising all their rights and obligations under the transaction documents. This document cannot be reproduced except in full, without prior written approval of the Company. Any unauthorized alteration, forgery or falsification of the content or appearance of this document is unlawful and offenders may be prosecuted to the fullest extent of the law. Unless otherwise stated the results shown in this test report refer only to the sample(s) tested and such sample(s) are retained for 90 days only.

SGS Korea Co., Ltd.

821 The Ovalley, 5th-9 Floor, Dong-Il Shinjeong-daero, Anyang-si, Gyeonggi-do, Korea 431-050
TEL: (031) 4508-0301 FAX: (031) 4508-0355 E-MAIL: www.sgs.com or sgs@mgreelab.com

Member of the SGS Group, SGS S.p.A. - Generale di Sesto San Giovanni

Picture of Sample as Received:



- NOTE:
- (1) N.D. = Not detected.(<MDL)
 - (2) mg/kg = ppm
 - (3) MDL = Method Detection Limit
 - (4) - = No regulation
 - (5) Negative = Undetectable / Positive = Detectable
 - (6) ** = Qualitative analysis (No Unit)
 - (7) * = Boiling-water-extraction:
 - Negative = Absence of CrVI coating
 - Positive = Presence of CrVI coating; the detected concentration in boiling-water-extraction solution is equal or greater than 0.02 mg/kg with 50 cm2 sample surface area.

This document is issued by the Company subject to its General Conditions of Service printed overleaf, available on request or accessible at <http://www.sgs.com/terms-and-conditions.aspx> and, for electronic format documents, subject to Terms and Conditions for Electronic Documents at www.sgs.com/terms-e-document.htm. Attention is drawn to the limitation of liability, indemnification and jurisdiction issues defined therein. Any holder of this document is advised that information contained hereon reflects the Company's findings at the time of its intervention only and within the limits of Client's instructions, if any. The Company's sole responsibility is to its Client and this document does not exonerate parties to a transaction from exercising all their rights and obligations under the transaction documents. This document cannot be reproduced except in full, without prior written approval of the Company. Any unauthorized alteration, forgery or falsification of the content or appearance of this document is unlawful and offenders may be prosecuted to the fullest extent of the law. Unless otherwise stated the results shown in this test report refer only to the sample(s) tested and such sample(s) are retained for 90 days only.

Testing Flow Chart for RoHS: Cd/Pb/Hg/Cr⁶⁺ /PBBs&PBDEs Testing

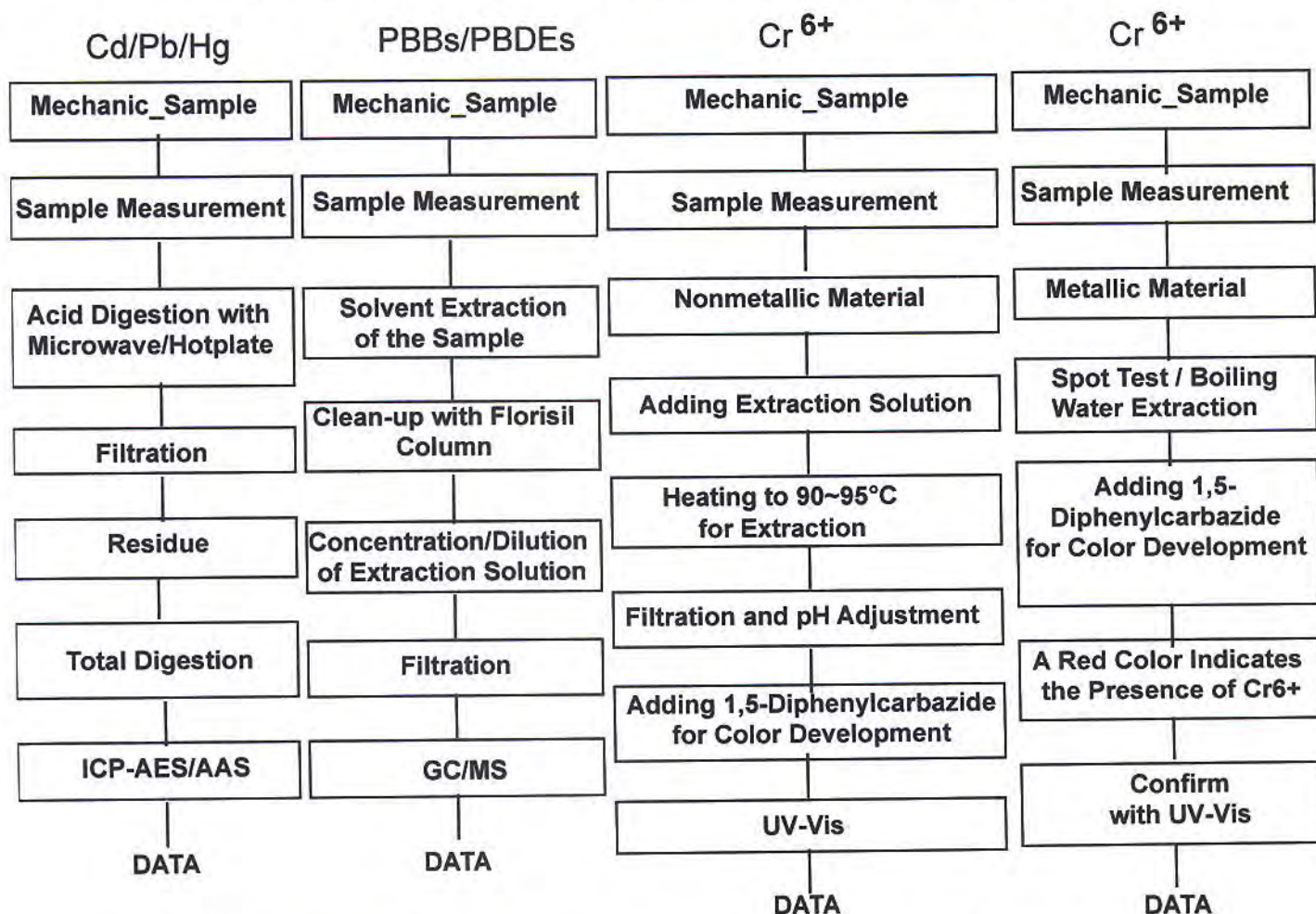

The samples were dissolved totally by pre-conditioning method according to above flow chart for Cd,Pb,Hg.
Section Chief : Gilsae Yi

- NOTE: (1) N.D. = Not detected.(<MDL)
 (2) mg/kg = ppm
 (3) MDL = Method Detection Limit
 (4) - = No regulation
 (5) Negative = Undetectable / Positive = Detectable
 (6) ** = Qualitative analysis (No Unit)
 (7) * = Boiling-water-extraction:
 Negative = Absence of CrVI coating
 Positive = Presence of CrVI coating; the detected concentration in boiling-water-extraction solution is equal or greater than 0.02 mg/kg with 50 cm² sample surface area.

This document is issued by the Company subject to its General Conditions of Service printed overleaf, available on request or accessible at <http://www.sgs.com/en/terms-and-conditions.aspx> and, for electronic format documents, subject to Terms and Conditions for Electronic Documents at www.sgs.com/terms_e-document.htm. Attention is drawn to the limitation of liability, indemnification and jurisdiction issues defined therein. Any holder of this document is advised that information contained hereon reflects the Company's findings at the time of its intervention only and within the limits of Client's instructions. If any. The Company's sole responsibility is to its Client and this document does not exonerate parties to a transaction from exercising all their rights and obligations under the transaction documents. This document cannot be reproduced except in full, without prior written approval of the Company. Any unauthorized alteration, forgery or falsification of the content or appearance of this document is unlawful and offenders may be prosecuted to the fullest extent of the law. Unless otherwise stated the results shown in this test report refer only to the sample(s) tested and such sample(s) are retained for 90 days only.

Flow Chart for Halogen Test

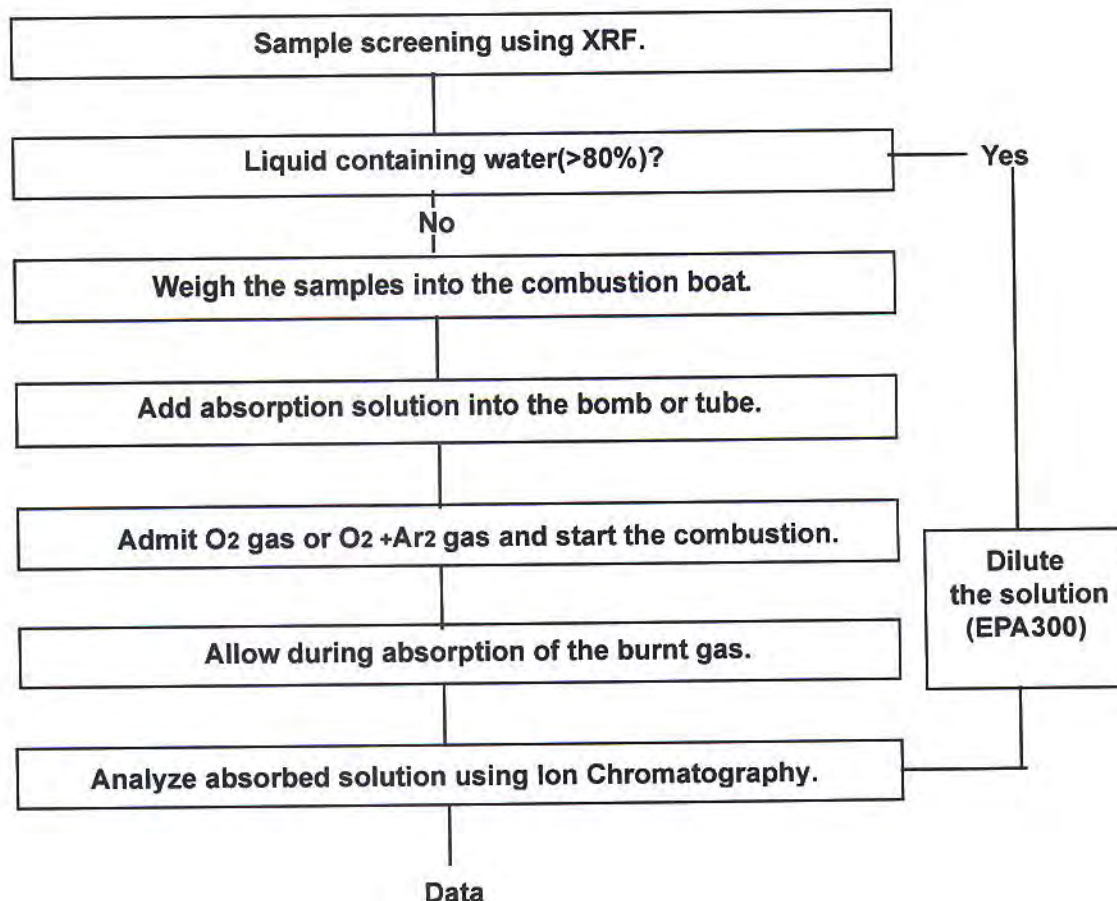

- NOTE: (1) N.D. = Not detected.(<MDL)
 (2) mg/kg = ppm
 (3) MDL = Method Detection Limit
 (4) - = No regulation
 (5) Negative = Undetectable / Positive = Detectable
 (6) ** = Qualitative analysis (No Unit)
 (7) * = Boiling-water-extraction:
 Negative = Absence of CrVI coating
 Positive = Presence of CrVI coating; the detected concentration in boiling-water-extraction solution is equal or greater than 0.02 mg/kg with 50 cm2 sample surface area.

Flow Chart for Inorganic Elements Testing

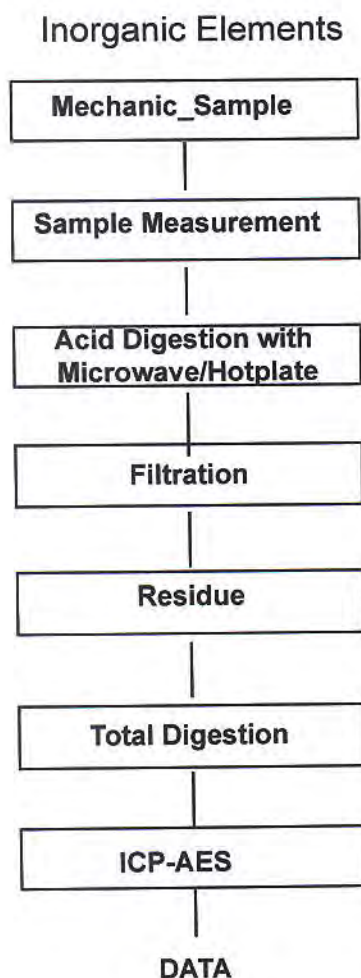

The samples were dissolved totally by pre-conditioning method according to above flow chart for Inorganic Elements.

Section Chief : Gilsae Yi

- NOTE:
- (1) N.D. = Not detected.(<MDL)
 - (2) mg/kg = ppm
 - (3) MDL = Method Detection Limit
 - (4) - = No regulation
 - (5) Negative = Undetectable / Positive = Detectable
 - (6) ** = Qualitative analysis (No Unit)
 - (7) * = Boiling-water-extraction:
 Negative = Absence of CrVI coating
 Positive = Presence of CrVI coating; the detected concentration in boiling-water-extraction solution is equal or greater than 0.02 mg/kg with 50 cm2 sample surface area.

This document is issued by the Company subject to its General Conditions of Service printed overleaf, available on request or accessible at <http://www.sgs.com/terms-and-conditions.htm> and, for electronic format documents, subject to Terms and Conditions for Electronic Documents at <http://www.sgs.com/terms-e-documents.htm>. Attention is drawn to the limitation of liability, indemnification and jurisdiction issues defined therein. Any holder of this document is advised that information contained herein reflects the Company's findings at the time of its intervention only and within the limits of Client's instructions, if any. The Company's sole responsibility is to its Client and this document does not exonerate parties to a transaction from exercising all their rights and obligations under the transaction documents. This document cannot be reproduced except in full, without prior written approval of the Company. Any unauthorized alteration, forgery or falsification of the content or appearance of this document is unlawful and offenders may be prosecuted to the fullest extent of the law. Unless otherwise stated the results shown in this test report refer only to the sample(s) tested and such sample(s) are retained for 90 days only.

Flow Chart for Phthalate Test

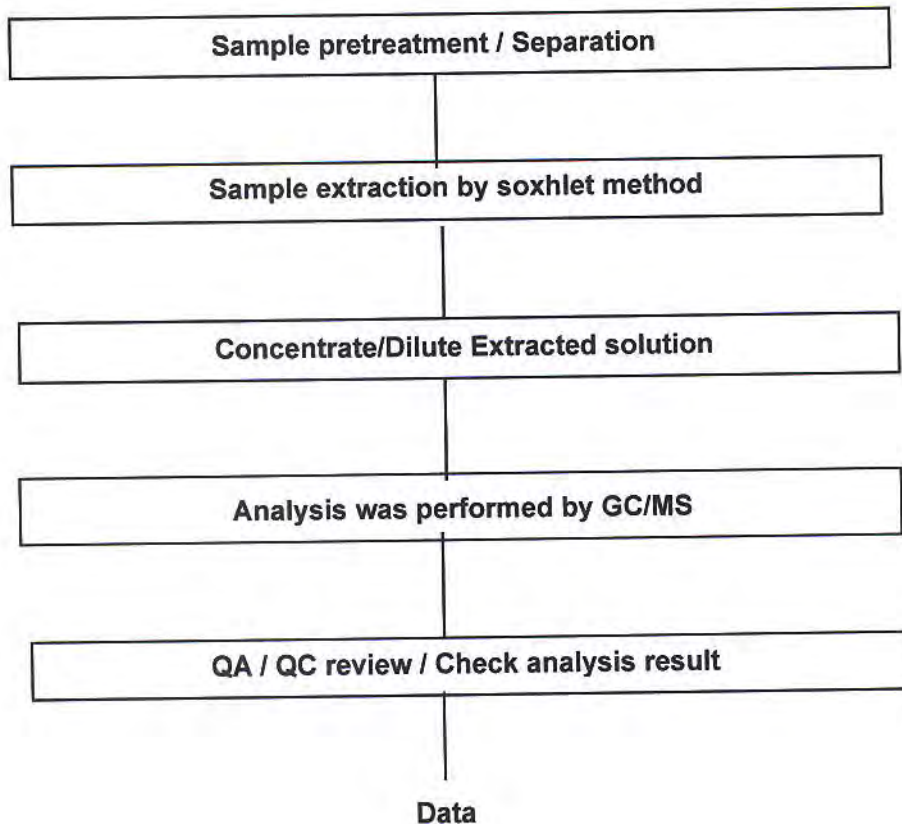

- NOTE: (1) N.D. = Not detected.(<MDL)
 (2) mg/kg = ppm
 (3) MDL = Method Detection Limit
 (4) - = No regulation
 (5) Negative = Undetectable / Positive = Detectable
 (6) ** = Qualitative analysis (No Unit)
 (7) * = Boiling-water-extraction:
 Negative = Absence of CrVI coating
 Positive = Presence of CrVI coating; the detected concentration in boiling-water-extraction solution is equal or greater than 0.02 mg/kg with 50 cm2 sample surface area.

Flow Chart for PFOS/PFOA Test

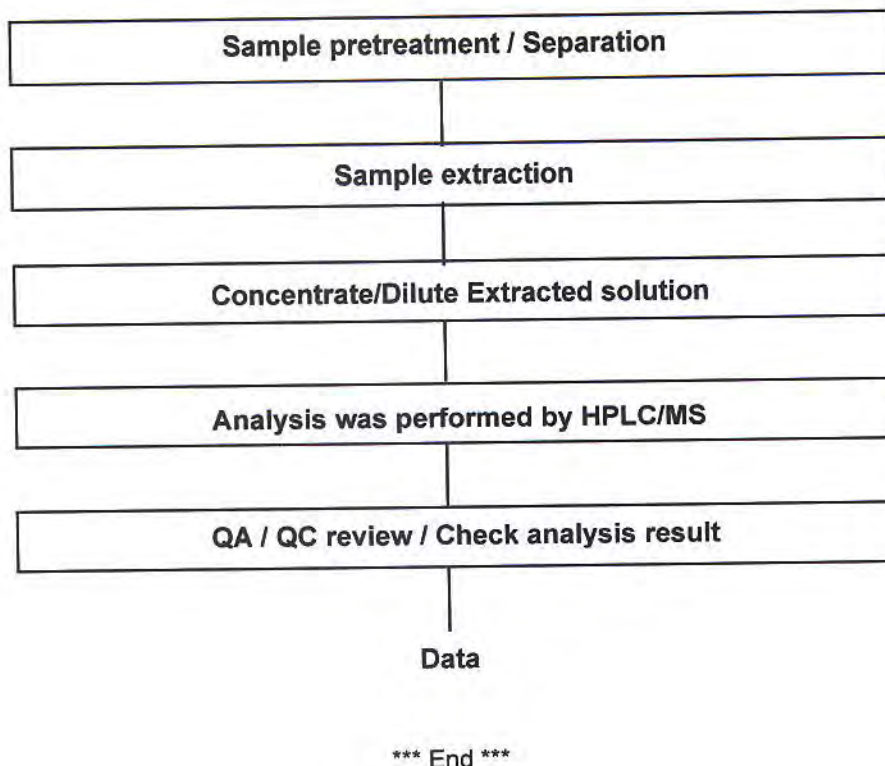

- NOTE: (1) N.D. = Not detected.(<MDL)
 (2) mg/kg = ppm
 (3) MDL = Method Detection Limit
 (4) - = No regulation
 (5) Negative = Undetectable / Positive = Detectable
 (6) ** = Qualitative analysis (No Unit)
 (7) * = Boiling-water-extraction:
 Negative = Absence of CrVI coating
 Positive = Presence of CrVI coating; the detected concentration in boiling-water-extraction solution is equal or greater than 0.02 mg/kg with 50 cm2 sample surface area.

This document is issued by the Company subject to its General Conditions of Service printed overleaf, available on request or accessible at <http://www.sgs.com/terms-and-conditions.sgs> and, for electronic format documents, subject to Terms and Conditions for Electronic Documents at www.sgs.com/terms-e-document.sgs. Attention is drawn to the limitation of liability, indemnification and jurisdiction issues defined therein. Any holder of this document is advised that information contained hereon reflects the Company's findings at the time of its intervention only and within the limits of Client's instructions, if any. The Company's sole responsibility is to its Client and this document does not exonerate parties to a transaction from exercising all their rights and obligations under the transaction documents. This document cannot be reproduced except in full, without prior written approval of the Company. Any unauthorized alteration, forgery or falsification of the content or appearance of this document is unlawful and offenders may be prosecuted to the fullest extent of the law. Unless otherwise stated the results shown in this test report refer only to the sample(s) tested and such sample(s) are retained for 90 days only.

Test Report

No. : CE/2012/C1068F

Date : 2013/01/18

Page: 1 of 7

EPISIL TECHNOLOGIES INC.

NO. 3, INNOVATION RD 1, SCIENCE BASED INDUSTRIAL PARK, HSIN-CHU, TAIWAN, R. O. C.

The following sample(s) was/were submitted and identified by/on behalf of the client as:

Sample Description : IC WAFER
Style/Item No. : AI PROCESS
Sample Receiving Date : 2012/12/07
Testing Period : 2012/12/07 TO 2012/12/18

Test Requested : (1) As specified by client, with reference to RoHS Directive 2011/65/EU Annex II to determine Cadmium, Lead, Mercury, Cr(VI), PBBs, PBDEs contents in the submitted sample.
(2) As specified by client, to test Halogen-Fluorine, Chlorine, Bromine, Iodine contents in the submitted sample.

Test Method : Please refer to next page(s).

Test Result(s) : Please refer to next page(s).

Chenyu Kung / Operation Manager
Signed for and on behalf of
SGS TAIWAN LTD.
Chemical Laboratory – Taipei

Unless otherwise stated the results shown in this test report refer only to the sample(s) tested. This test report cannot be reproduced, except in full, without prior written permission of the Company. 除非另有說明，此報告結果僅對測試之樣品負責。本報告未經本公司同意不得全部或局部複製。
This document is issued by the Company subject to its General Conditions of Service printed overleaf, available on request or accessible at www.sgs.com/terms_and_conditions.htm and, for electronic format documents, subject to Terms and Conditions for Electronic Documents at www.sgs.com/en/Terms-and-Conditions/Terms-e-Documents. Attention is drawn to the limitation of liability, indemnification and jurisdiction issues defined therein. Any holder of this document is advised that information contained hereon reflects the Company's findings at the time of its intervention only and within the limits of Client's instructions, if any. The Company's sole responsibility is to its Client and this document does not exonerate parties to a transaction from exercising all their rights and obligations under the transaction documents. This document cannot be reproduced except in full, without prior written approval of the Company. Any unauthorized alteration, forgery or falsification of the content or appearance of this document is unlawful and offenders may be prosecuted to the fullest extent of the law.

Test Report

No. : CE/2012/C1068F

Date : 2013/01/18

Page: 2 of 7

EPISIL TECHNOLOGIES INC.

NO. 3, INNOVATION RD 1, SCIENCE BASED INDUSTRIAL PARK, HSIN-CHU, TAIWAN, R. O. C.



Test Result(s)

PART NAME No.1 : MULTICOLOR WAFER

Test Item(s)	Unit	Method	MDL	Result No.1
Cadmium (Cd)	mg/kg	With reference to IEC 62321: 2008 and performed by ICP-AES.	2	n.d.
Lead (Pb)	mg/kg	With reference to IEC 62321: 2008 and performed by ICP-AES.	2	n.d.
Mercury (Hg)	mg/kg	With reference to IEC 62321: 2008 and performed by ICP-AES.	2	n.d.
Hexavalent Chromium Cr(VI)	mg/kg	With reference to IEC 62321: 2008 and performed by UV-VIS.	2	n.d.
Sum of PBBs	mg/kg	With reference to IEC 62321: 2008 and performed by GC/MS.	-	n.d.
Monobromobiphenyl			5	n.d.
Dibromobiphenyl			5	n.d.
Tribromobiphenyl			5	n.d.
Tetrabromobiphenyl			5	n.d.
Pentabromobiphenyl			5	n.d.
Hexabromobiphenyl			5	n.d.
Heptabromobiphenyl			5	n.d.
Octabromobiphenyl			5	n.d.
Nonabromobiphenyl			5	n.d.
Decabromobiphenyl			5	n.d.
Sum of PBDEs			-	n.d.
Monobromodiphenyl ether			5	n.d.
Dibromodiphenyl ether			5	n.d.
Tribromodiphenyl ether			5	n.d.
Tetrabromodiphenyl ether			5	n.d.
Pentabromodiphenyl ether			5	n.d.
Hexabromodiphenyl ether			5	n.d.
Heptabromodiphenyl ether			5	n.d.
Octabromodiphenyl ether			5	n.d.
Nonabromodiphenyl ether			5	n.d.
Decabromodiphenyl ether			5	n.d.

Unless otherwise stated the results shown in this test report refer only to the sample(s) tested. This test report cannot be reproduced, except in full, without prior written permission of the Company. 除非另有說明，此報告結果僅對測試之樣品負責。本報告未經本公司書面許可，不得重印或複製。 This document is issued by the Company subject to its General Conditions of Service printed overleaf, available on request or accessible at www.sgs.com/terms_and_conditions.htm and, for electronic format documents, subject to Terms and Conditions for Electronic Documents at www.sgs.com/en/Terms-and-Conditions/Terms-e-Document. Attention is drawn to the limitation of liability, indemnification and jurisdiction issues defined therein. Any holder of this document is advised that information contained hereon reflects the Company's findings at the time of its intervention only and within the limits of Client's instructions, if any. The Company's sole responsibility is to its Client and this document does not exonerate parties to a transaction from exercising all their rights and obligations under the transaction documents. This document cannot be reproduced except in full, without prior written approval of the Company. Any unauthorized alteration, forgery or falsification of the content or appearance of this document is unlawful and offenders may be prosecuted to the fullest extent of the law.

Test Report

No. : CE/2012/C1068F

Date : 2013/01/18

Page: 3 of 7

EPISIL TECHNOLOGIES INC.

NO. 3, INNOVATION RD 1, SCIENCE BASED INDUSTRIAL PARK, HSIN-CHU, TAIWAN, R. O. C.



Test Item(s)	Unit	Method	MDL	Result
				No.1
Halogen				
Halogen-Fluorine (F) (CAS No.: 14762-94-8)	mg/kg	With reference to BS EN 14582:2007. Analysis was performed by IC.	50	n.d.
Halogen-Chlorine (Cl) (CAS No.: 22537-15-1)			50	n.d.
Halogen-Bromine (Br) (CAS No.: 10097-32-2)			50	n.d.
Halogen-Iodine (I) (CAS No.: 14362-44-8)			50	n.d.

Note :

1. mg/kg = ppm ; 0.1wt% = 1000ppm
2. n.d. = Not Detected
3. MDL = Method Detection Limit
4. " - " = Not Regulated

Unless otherwise stated the results shown in this test report refer only to the sample(s) tested. This test report cannot be reproduced, except in full, without prior written permission of the Company. 除非另有說明，此報告結果僅對測試之樣品負責。本報告未經本公司書面許可，不得部分複製。
This document is issued by the Company subject to its General Conditions of Service printed overleaf, available on request or accessible at www.sgs.com/terms_and_conditions.htm and, for electronic format documents, subject to Terms and Conditions for Electronic Documents at www.sgs.com/en/Terms-and-Conditions/Terms-e-Document. Attention is drawn to the limitation of liability, indemnification and jurisdiction issues defined therein. Any holder of this document is advised that information contained hereon reflects the Company's findings at the time of its intervention only and within the limits of Client's instructions, if any. The Company's sole responsibility is to its Client and this document does not exonerate parties to a transaction from exercising all their rights and obligations under the transaction documents. This document cannot be reproduced except in full, without prior written approval of the Company. Any unauthorized alteration, forgery or falsification of the content or appearance of this document is unlawful and offenders may be prosecuted to the fullest extent of the law.

Test Report

No. : CE/2012/C1068F

Date : 2013/01/18

Page: 5 of 7

EPISIL TECHNOLOGIES INC.

NO. 3, INNOVATION RD 1, SCIENCE BASED INDUSTRIAL PARK, HSIN-CHU, TAIWAN, R. O. C.



PBB/PBDE analytical FLOW CHART

- Name of the person who made measurement: Roman Wong
- Name of the person in charge of measurement: Troy Chang

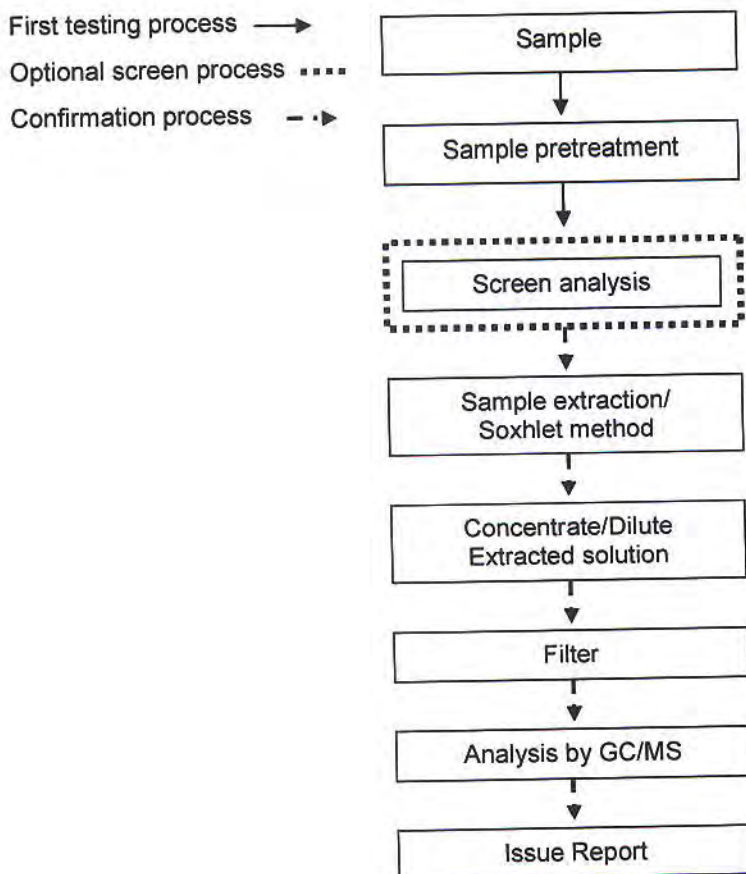

Unless otherwise stated the results shown in this test report refer only to the sample(s) tested. This test report cannot be reproduced, except in full, without prior written permission of the Company. 此報告係針對所測試之樣品所立，未經本公司同意，不得部分複製。 This document is issued by the Company subject to its General Conditions of Service printed overleaf, available on request or accessible at www.sgs.com/terms_and_conditions.htm and, for electronic format documents, subject to Terms and Conditions for Electronic Documents at www.sgs.com/en/Terms-and-Conditions/Terms-e-Document. Attention is drawn to the limitation of liability, indemnification and jurisdiction issues defined therein. Any holder of this document is advised that information contained hereon reflects the Company's findings at the time of its intervention only and within the limits of Client's instructions, if any. The Company's sole responsibility is to its Client and this document does not exonerate parties to a transaction from exercising all their rights and obligations under the transaction documents. This document cannot be reproduced except in full, without prior written approval of the Company. Any unauthorized alteration, forgery or falsification of the content or appearance of this document is unlawful and offenders may be prosecuted to the fullest extent of the law.

Test Report

No. : CE/2012/C1068F

Date : 2013/01/18

Page: 6 of 7

EPISIL TECHNOLOGIES INC.

NO. 3, INNOVATION RD 1, SCIENCE BASED INDUSTRIAL PARK, HSIN-CHU, TAIWAN, R. O. C.



Analytical flow chart of halogen content

- 1) Name of the person who made measurement: Rita Chen
- 2) Name of the person in charge of measurement: Troy Chang

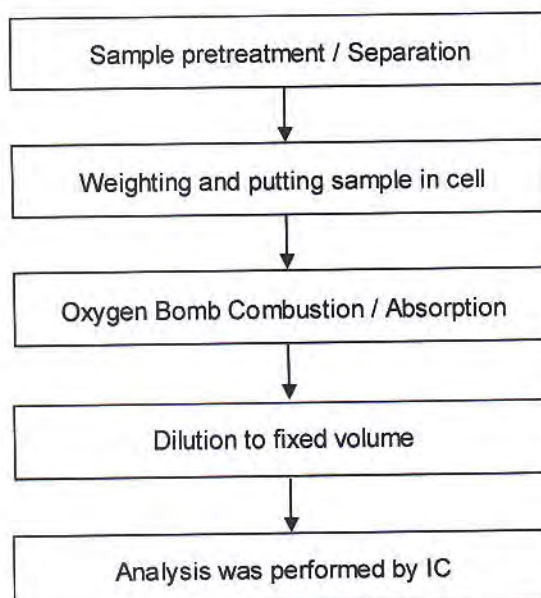

Unless otherwise stated the results shown in this test report refer only to the sample(s) tested. This test report cannot be reproduced, except in full, without prior written permission of the Company. 除非另有說明，此報告結果僅對測試之樣品負責。本報告未經本公司許可，不得部分複製。
This document is issued by the Company subject to its General Conditions of Service printed overleaf, available on request or accessible at www.sgs.com/terms_and_conditions.htm and, for electronic format documents, subject to Terms and Conditions for Electronic Documents at www.sgs.com/en/Terms-and-Conditions/Terms-e-Document. Attention is drawn to the limitation of liability, indemnification and jurisdiction issues defined therein. Any holder of this document is advised that information contained hereon reflects the Company's findings at the time of its intervention only and within the limits of Client's instructions, if any. The Company's sole responsibility is to its Client and this document does not exonerate parties to a transaction from exercising all their rights and obligations under the transaction documents. This document cannot be reproduced except in full, without prior written approval of the Company. Any unauthorized alteration, forgery or falsification of the content or appearance of this document is unlawful and offenders may be prosecuted to the fullest extent of the law.

Test Report

No. : CE/2012/C1068F

Date : 2013/01/18

Page: 7 of 7

EPISIL TECHNOLOGIES INC.

NO. 3, INNOVATION RD 1, SCIENCE BASED INDUSTRIAL PARK, HSIN-CHU, TAIWAN, R. O. C.



* The tested sample / part is marked by an arrow if it's shown on the photo. *

CE/2012/C1068

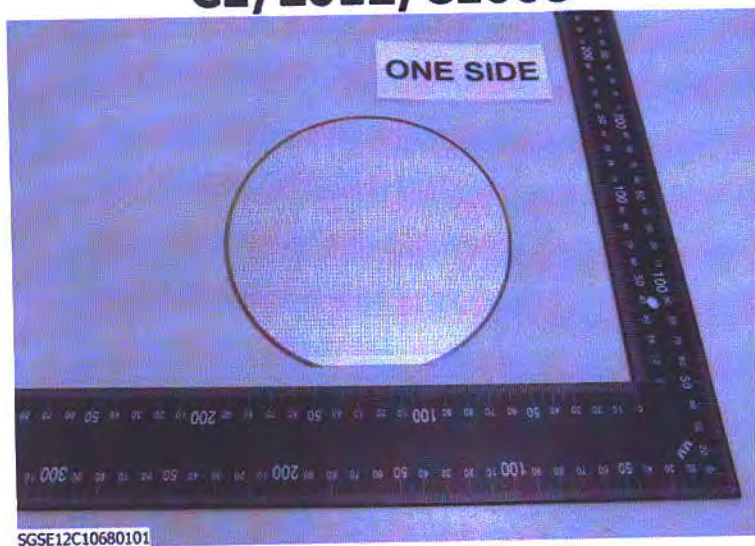

CE/2012/C1068

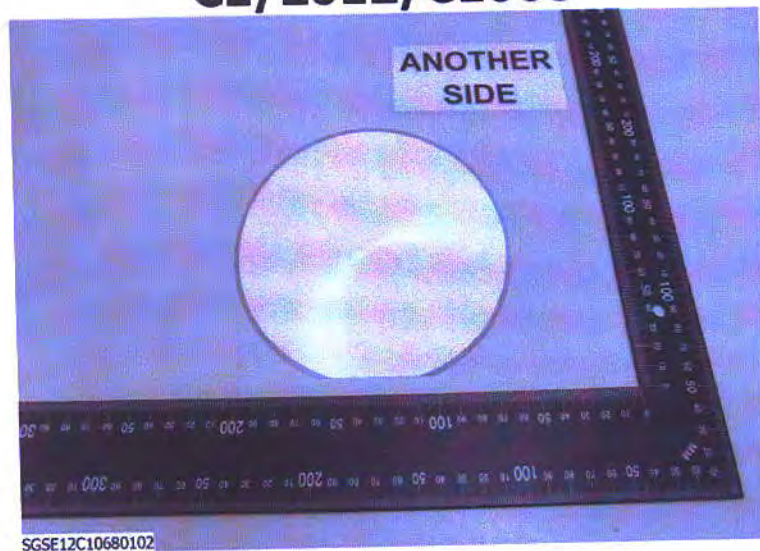

** End of Report **

Unless otherwise stated the results shown in this test report refer only to the sample(s) tested. This test report cannot be reproduced, except in full, without prior written permission of the Company. 除非另有說明，此報告之結果僅對測試之樣品負責。本報告未經本公司同意，不可部分複製。
This document is issued by the Company subject to its General Conditions of Service printed overleaf, available on request or accessible at www.sgs.com/terms_and_conditions.htm and for electronic format documents, subject to Terms and Conditions for Electronic Documents at www.sgs.com/en/Terms-and-Conditions/Terms-e-Document. Attention is drawn to the limitation of liability, indemnification and jurisdiction issues defined therein. Any holder of this document is advised that information contained hereon reflects the Company's findings at the time of its intervention only and within the limits of Client's instructions, if any. The Company's sole responsibility is to its Client and this document does not exonerate parties to a transaction from exercising all their rights and obligations under the transaction documents. This document cannot be reproduced except in full, without prior written approval of the Company. Any unauthorized alteration, forgery or falsification of the content or appearance of this document is unlawful and offenders may be prosecuted to the fullest extent of the law.