



ICP Test Report Certification Packet

Company name: Littelfuse, Inc.

Product Series: 327 series (Micro2 Fuses)

Product #: 327 series (Micro2 Fuses)

Issue Date: December 8, 2011

It is hereby certified by Littelfuse, Inc. that there is neither RoHS (EU Directive 2002/95/EC)-restricted substance nor such use, for materials to be used for unit parts, for packing/packaging materials, and for additives and the like in the manufacturing processes. In addition, it is hereby reported to you that the parts and sub-materials, the materials to be used for unit parts, the packing/packaging materials, and the additives and the like in the manufacturing processes, are all composed of the following components.

Issued by:

KRISTEEN BACILA

<Global EHS Engineer>

(1) Parts, sub-materials and unit parts

This document covers the 327 series RoHS-Compliant series products manufactured by Littelfuse, Inc.

< Raw Materials Used

Please see Table 1

(2) The ICP data on all measurable substances

Please see appropriate pages as identified in Table 1

Remarks :

Table 1: List of Raw Materials covered by this report

| Total Parts | Raw Material Part Number | Raw Material Description | Page(s) |
|--------------------|---------------------------------|---------------------------------|----------------|
| 1 | 955410 | Zinc Strip | 3-13 |
| 2 | 057880 | Blue Colorant | 3-13 |
| 3 | 425706 | Hot Stamp Foil | 14-20 |
| 4 | 057351 | Body - Compound | 21-27 |
| 5 | 057877 | Tan Colorant | 28-32 |
| 6 | 057878 | Brown Colorant | 33-38 |
| 7 | 057879 | Red Colorant | 39-44 |
| 9 | 057899 | Yellow Colorant | 45-49 |
| 10 | 057883 | Green Colorant | 50-54 |
| 11 | 057352 | Body - Technyl | 55-60 |

RESULTS REPORT

INTERTEK TESTING SERVICES

DE MEXICO SA DE CV

LABORATORIO CD. DE MEXICO

DELIVER TO:

Littelfuse, S.A. de C.V.

Blvd. Fausto Z. Martínez 1800, Col. Magisterio Sección 38,
Piedras Negras, Coahuila

ATTENTION: Maria Valdez

TEST REPORT**APPLICANT**

Littelfuse, S.A. de C.V.
Blvd. Fausto Z. Martínez 1800, Col. Magisterio Sección 38, Piedras Negras, Coahuila
Maria Valdez

SAMPLE DESCRIPTION

One (1) group of submitted samples said to be :

Sample Description Serie 299, / *Serie 299 y 999

Item No.

- 1) PN 955410 Plated Zn strip (base)
- 2) PN 955410 Plated Zn strip (plateado)
- 3) PN 692536 Solder
- 4) PN 057880 Colorant Blue
- 5) PN 057884 Colorant Orange, Colorant Red *

Country of Origin NP

Buyer's Name NP

Supplier's Name NP

Date sample received 2010-12-06

Testing period 2010-12-09 to 2010-12-14

TEST CONDUCTED

As requested by the applicant, for details please refer to attached pages.

CONCLUSION

| Sample Number | Testing item | Conclusion | Failed component | Failed result |
|---------------|---|----------------------------|------------------|---------------|
| 1 | PN 955410 Plated Zn strip (base) | Pass See Result summary | --- | --- |
| 2 | PN 955410 Plated Zn strip (plateado) | Pass See Result summary | --- | --- |
| 3 | PN 692536 Solder | Pass See Result summary | --- | --- |
| 4 | PN 057880 Colorant Blue | Pass See Result summary | --- | --- |
| 5 | PN 057884 Colorant Orange, Colorant Red * | Pass See Result summary | --- | --- |

TEST CONDUCTED

Samples:

- 1) PN 955410 Plated Zn strip (base)
- 2) PN 955410 Plated Zn strip (plateado)
- 3) PN 692536 Solder

TEST RESULT SUMMARY FOR RoHS DIRECTIVE :

| TESTING ITEM | Ω RESULT (ppm) | | | Limit |
|-----------------------------------|----------------|-------|-------|-----------------|
| | (1) | (2) | (3) | |
| Cadmium (Cd) content | ND | ND | ND | 0,01% (100 ppm) |
| Lead (Pb) content | ND | 383,2 | 139,4 | 0,1% (1000 ppm) |
| Mercury (Hg) content | ND | ND | ND | 0,1% (1000 ppm) |
| Chromium (VI) (Cr ⁶⁺) | ND | ND | ND | 0,1% (1000 ppm) |



- 4) PN 057880 Colorant Blue
5) PN 057884 Colorant Orange, Colorant Red *

| TESTING ITEM | RESULT (ppm) | | Limit |
|---|--------------|-----|-----------------|
| | (4) | (5) | |
| Cadmium (Cd) content | ND | ND | 0,01% (100 ppm) |
| Lead (Pb) content | ND | ND | 0,1% (1000 ppm) |
| Mercury (Hg) content | ND | ND | 0,1% (1000 ppm) |
| Chromium (VI) (Cr ⁶⁺) | ND | ND | 0,1% (1000 ppm) |
| POLYBROMINATED BIPHENYLS (PBBs) Total | ND | ND | 0,1% (1000 ppm) |
| Monobromobiphenyl (MonoBB) | ND | ND | --- |
| Dibromobiphenyl (DiBB) | ND | ND | --- |
| Tribromobiphenyl (TriBB) | ND | ND | --- |
| Tetrabromobiphenyl (TetraBB) | ND | ND | --- |
| Pentabromobiphenyl (PentaBB) | ND | ND | --- |
| Hexabromobiphenyl (HexaBB) | ND | ND | --- |
| Heptabromobiphenyl (HeptaBB) | ND | ND | --- |
| Octabromobiphenyl (OctaBB) | ND | ND | --- |
| Nonabromobiphenyl (NonaBB) | ND | ND | --- |
| Decabromobiphenyl (DecaBB) | ND | ND | --- |
| POLYBROMINATED DIPHENYL ETHERS (PBDEs) Total | ND | ND | 0,1% (1000 ppm) |
| Monobromodiphenyl (MonoBDE) | ND | ND | --- |
| Dibromodiphenyl (DiBDE) | ND | ND | --- |
| Tribromodiphenyl (TriBDE) | ND | ND | --- |
| Tetrabromodiphenyl (TetraBDE) | ND | ND | --- |
| Pentabromodiphenyl (PentaBDE) | ND | ND | --- |
| Hexabromodiphenyl (HexaBDE) | ND | ND | --- |
| Heptabromodiphenyl (HeptaBDE) | ND | ND | --- |
| Octabromodiphenyl (OctaBDE) | ND | ND | --- |
| Nonabromodiphenyl (NonaBDE) | ND | ND | --- |
| Decabromodiphenyl (DecaBDE) | ND | ND | --- |

ppm = parts per million based on dry weight of sample.

 $\mu\text{g}/\text{cm}^2$ = microgram per square centimeter.

mg/kg WITH 50cm² = milligram per kilogram with 50 square centimeter.

< = less than.



It is prohibited the total or partial reproduction of this document, as well as any modification or alteration in no of its parts without the previous authorization of Intertek Testing Services de México, S.A. de C.V. On the contrary Intertek reserves the right of coming from legal form against that (it is) they are responsible (s).

The results that appear in this report belong solely to (s) shows (s) analyzed (s).

1ª. Emisión Junio 2005, 1ª Revisión Junio 26, 2009.

ILTA/003/GENS-F8

Intertek Testing Services de México, S.A. de C.V.

Poniente 134 No. 660, Col. Industrial Vallejo

C.P. 02300, Del. Azcapotzalco, México, D.F. Tel.: 50912150

www.intertek.com

000003

ND = Not detected.

The above limits were quoted from 2002/95/EC and amendment 2005/618/EC for homogeneous material.

These Accreditations only apply for the methods listed in such. Not accredited under EMA Ω .

Prepared and checked by :

For Intertek

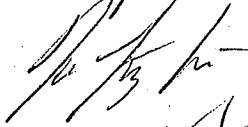

coord-de área

Laboratory Manager

The Official Mexican Standard NOM-008-SCFI-1993 establishes like separator decimal the comma (,).

NOTE :DecaBDE IN POLYMERIC APPLICATIONS IS EXEMPTED ACCORDING TO
ROHS DIRECTIVE AMENDMENT 2005/717/EC.# =ACCORDING TO IEC 62321, A POSITIVE RESULT INDICATES THE PRESENCE OF
Cr(VI) COATING. IT IS THE Cr(VI) CONCENTRATION DETECTED IN THE
BOILING-WATER-EXTRACTION SOLUTION AND SHOULD NOT BE INTERPRETED AS
THE Cr(VI) CONCENTRATION IN THE COATING LAYER OF THE SAMPLE.REMARK : AS REQUESTED BY THE APPLICANT, COATING WITH BASE MATERIAL OF
TESTED COMPONENTS OF THE SAMPLE MX10-3013-01 WERE TESTED TOGETHER.REMARK : AS REQUESTED BY THE APPLICANT, COATING WITH BASE MATERIAL OF
TESTED COMPONENTS OF THE SAMPLE MX10-3013-02 WERE TESTED TOGETHER.REMARK : AS REQUESTED BY THE APPLICANT, COATING WITH BASE MATERIAL OF
TESTED COMPONENTS OF THE SAMPLE MX10-3013-03 WERE TESTED TOGETHER.REMARK : AS REQUESTED BY THE APPLICANT, COATING WITH BASE MATERIAL OF
TESTED COMPONENTS OF THE SAMPLE MX10-3013-04 WERE TESTED TOGETHER.REMARK : AS REQUESTED BY THE APPLICANT, COATING WITH BASE MATERIAL OF
TESTED COMPONENTS OF THE SAMPLE MX10-3013-05 WERE TESTED TOGETHER.

Test method :

| Sample Number | Testing item | Ω Testing method | Quality control Batch: | Analysis Date: | Analyzed By: | Reporting limit ppm |
|---------------|---|---|------------------------|----------------|--------------|---------------------|
| 1-5 | Chromium VI (Cr ⁶⁺) content | With reference to USEPA 3060, by EPA 7196 | QHU2010-45p11 | 2010-12-14 | MELA,JPR | 20,0 |

| Sample Number | Testing item | Ω Testing method | Quality control Batch: | Analysis Date: | Analyzed By: | Reporting limit ppm |
|---------------|---|----------------------|------------------------|----------------|--------------|---------------------|
| 4, 5 | POLYBROMINATE D BIPHENYLS (PBBs) | Determined by GC-MSD | 2010-004967-PCL | 2010-12-14 | ▲ CONT | 50,0 |
| 4, 5 | POLYBROMINATE D DIPHENYL ETHERS (PBDEs) | Determined by GC-MSD | 2010-004967-PCL | 2010-12-14 | ▲ CONT | 50,0 |

| Sample Number | Testing item | Ω Testing method | Quality control Batch: | Analysis Date: | Analyzed By: | Reporting limit ppm |
|---------------|-------------------|---|------------------------|----------------|--------------|---------------------|
| 1 | Lead (Pb) content | With reference to USEPA 3050 MOD, by EPA 6010 | MET2010-40p38 | 2010-12-10 | MARY,JMR | 5,0 |
| 2 | Lead (Pb) content | With reference to USEPA 3050 MOD, by EPA 6010 | MET2010-40p38 | 2010-12-10 | MARY,JMR | 83,33 |
| 3 | Lead (Pb) content | With reference to USEPA 3050 MOD, by EPA 6010 | MET2010-40p38 | 2010-12-10 | MARY,JMR | 5,0 |
| 4 | Lead (Pb) content | With reference to USEPA 3052, by EPA 6010 | MET2010-40p41 | 2010-12-10 | MARY,JMR | 5,0 |
| 5 | Lead (Pb) content | With reference to USEPA 3052, by EPA 6010 | MET2010-40p41 | 2010-12-10 | MARY,JMR | 5,0 |

| Sample Number | Testing item | Ω Testing method | Quality control Batch: | Analysis Date: | Analyzed By: | Reporting limit ppm |
|---------------|----------------------|---|------------------------|----------------|--------------|---------------------|
| 1 | Cadmium (Cd) content | With reference to USEPA 3050 MOD, by EPA 6010 | MET2010-40p38 | 2010-12-10 | MARY,JMR | 2,0 |
| 2 | Cadmium (Cd) content | With reference to USEPA 3050 MOD, by EPA 6010 | MET2010-40p38 | 2010-12-10 | MARY,JMR | 33,33 |
| 3 | Cadmium (Cd) content | With reference to USEPA 3050 MOD, by EPA 6010 | MET2010-40p38 | 2010-12-10 | MARY,JMR | 2,0 |
| 4 | Cadmium (Cd) content | With reference to USEPA 3052, by EPA 6010 | MET2010-40p41 | 2010-12-10 | MARY,JMR | 2,0 |
| 5 | Cadmium (Cd) content | With reference to USEPA 3052, by EPA 6010 | MET2010-40p41 | 2010-12-10 | MARY,JMR | 2,0 |

| Sample Number | Testing item | Ω Testing method | Quality control Batch: | Analysis Date: | Analyzed By: | Reporting limit ppm |
|---------------|----------------------|--|------------------------|----------------|--------------|---------------------|
| 1 | Mercury (Hg) content | With reference to USEPA 7471 by USEPA 7471 | MET2010-22p2 | 2010-12-13 | UBM,RNC | 0,250 |
| 2 | Mercury (Hg) content | With reference to USEPA 7471 by USEPA 7471 | MET2010-22p2 | 2010-12-13 | UBM,RNC | 1,667 |
| 3 | Mercury (Hg) content | With reference to USEPA 7471 by USEPA 7471 | MET2010-22p2 | 2010-12-13 | UBM,RNC | 0,250 |
| 4 | Mercury (Hg) content | With reference to USEPA 7471 by USEPA 7471 | MET2010-40p42 | 2010-12-13 | UBM,RNC | 0,250 |
| 5 | Mercury (Hg) content | With reference to USEPA 7471 by USEPA 7471 | MET2010-40p42 | 2010-12-13 | UBM,RNC | 0,250 |

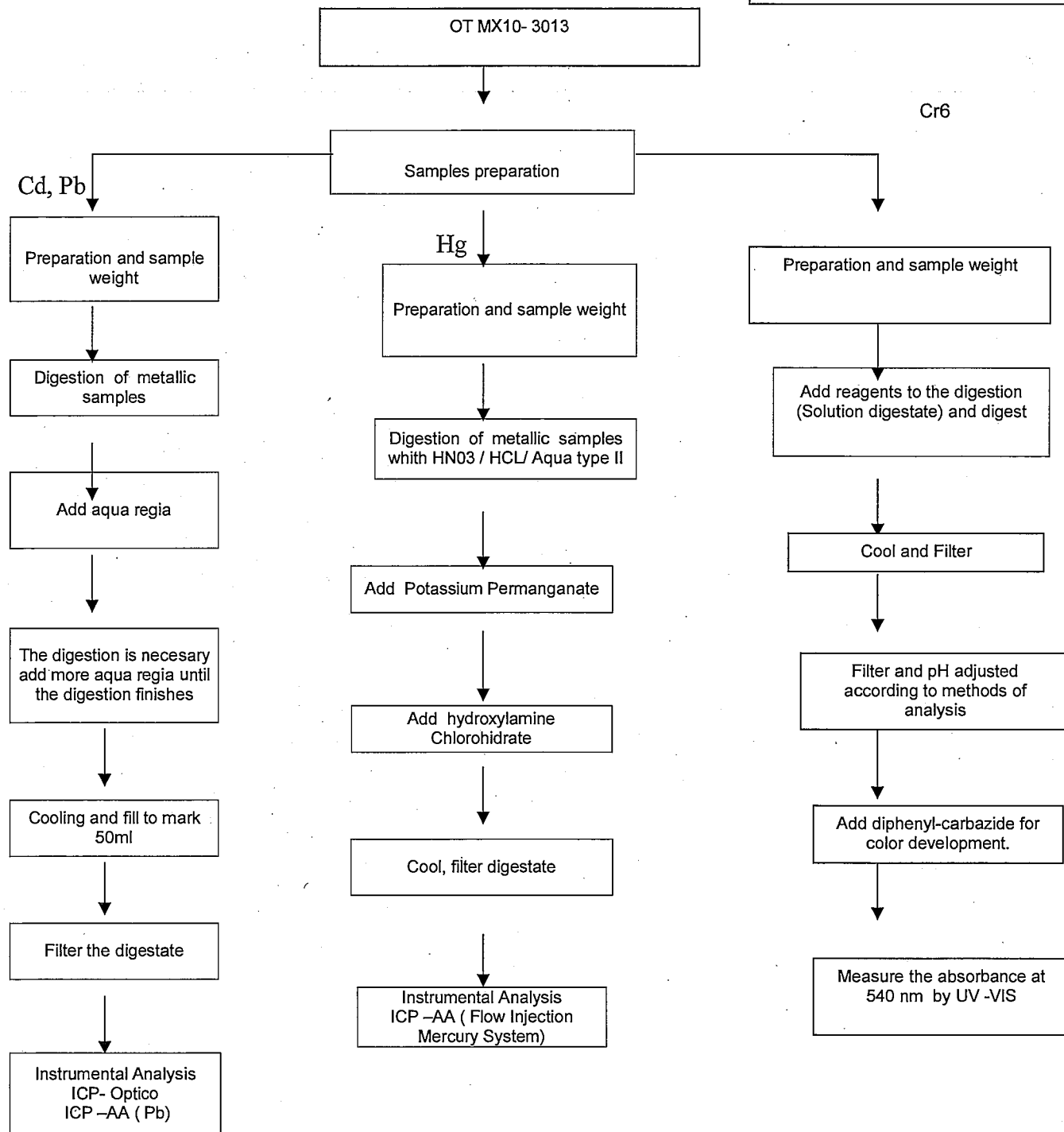

It is prohibited the total or partial reproduction of this document, as well as any modification or alteration in no of its parts without the previous authorization of Intertek Testing Services de México, S.A. de C.V. On the contrary Intertek reserves the right of coming from legal form against that (it is) they are responsible (s).
The results that appear in this report belong solely to (s) shows (s) analyzed (s).

Intertek Testing Services de México, S.A. de C.V.

Poniente 134 No. 660, Col. Industrial Vallejo
C.P. 02300, Del. Azcapotzalco, México, D.F. Tel.: 50912150
www.intertek.com

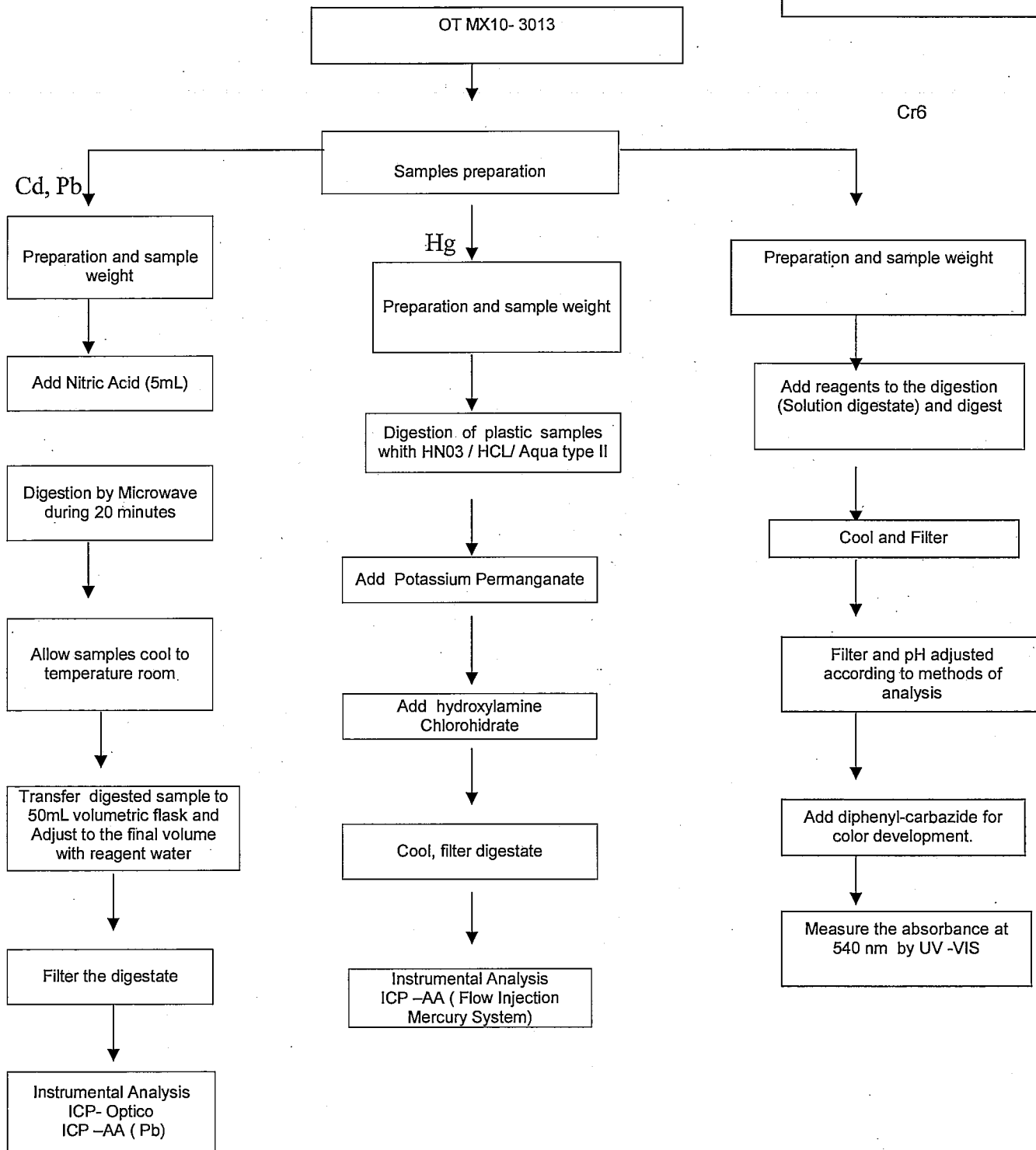

It is prohibited the total or partial reproduction of this document, as well as any modification or alteration in no of its parts without the previous authorization of Intertek Testing Services de México, S.A. de C.V. On the contrary Intertek reserves the right of coming from legal form against that (it is) they are responsible (s).
The results that appear in this report belong solely to (s) shows (s) analyzed (s).

MX10-3013

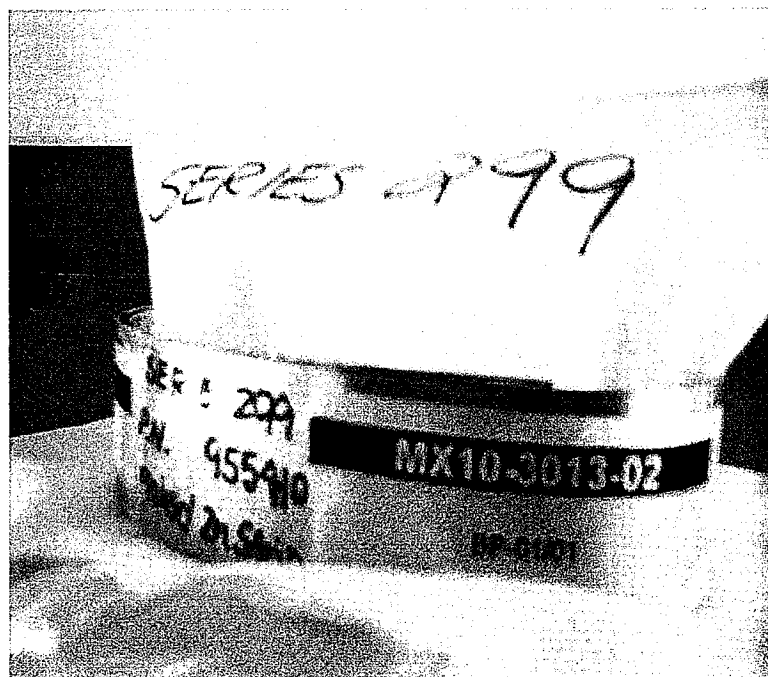
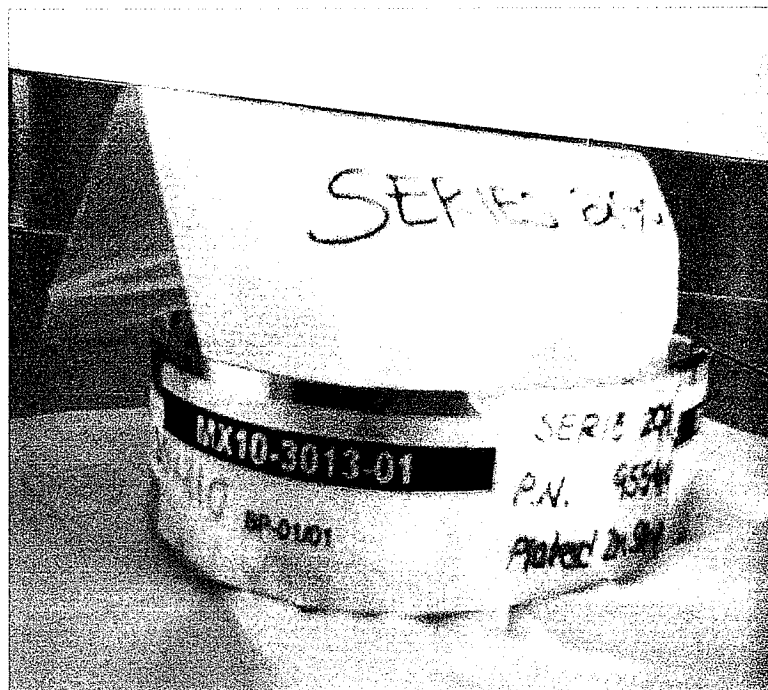

It is prohibited the total or partial reproduction of this document, as well as any modification or alteration in no of its parts without the previous authorization of Intertek Testing Services de México, S.A. de C.V. On the contrary Intertek reserves the right of coming from legal form against that (it is) they are responsible (s).
The results that appear in this report belong solely to (s) shows (s) analyzed (s).

1ª. Emisión Junio 2005, 1ª Revisión Junio 26, 2009.

ILTA/003/GENS-F8

Intertek Testing Services de México, S.A. de C.V.

Poniente 134 No. 660, Col. Industrial Vallejo
C.P. 02300, Del. Azcapotzalco, México, D.F. Tel.: 50912150
www.intertek.com

MX10-3013

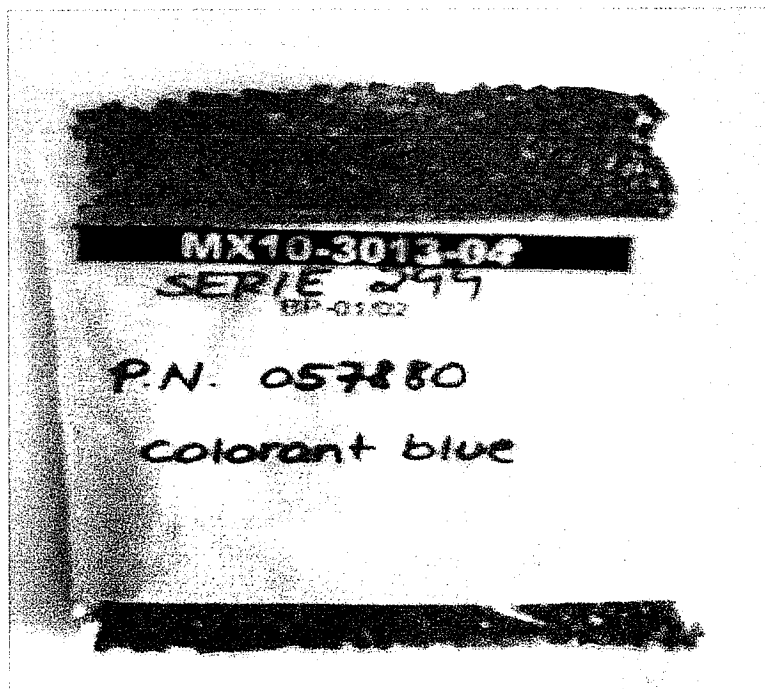
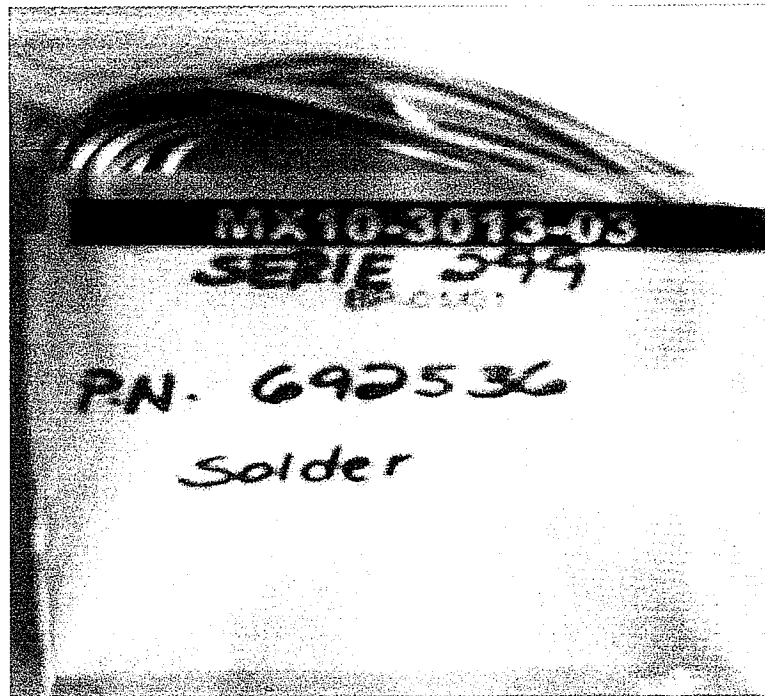

It is prohibited the total or partial reproduction of this document, as well as any modification or alteration in no of its parts without the previous authorization of Intertek Testing Services de México, S.A. de C.V. On the contrary Intertek reserves the right of coming from legal form against that (it is) they are responsible (s).
The results that appear in this report belong solely to (s) shows (s) analyzed (s).

1*. Emisión Junio 2005, 1* Revisión Junio 26, 2009.

ILTA/003/GENS-F8

Intertek Testing Services de México, S.A. de C.V.

Poniente 134 No. 660, Col. Industrial Vallejo
C.P. 02300, Del. Azcapotzalco, México, D.F. Tel.: 50912150
www.intertek.com

MX10-3013

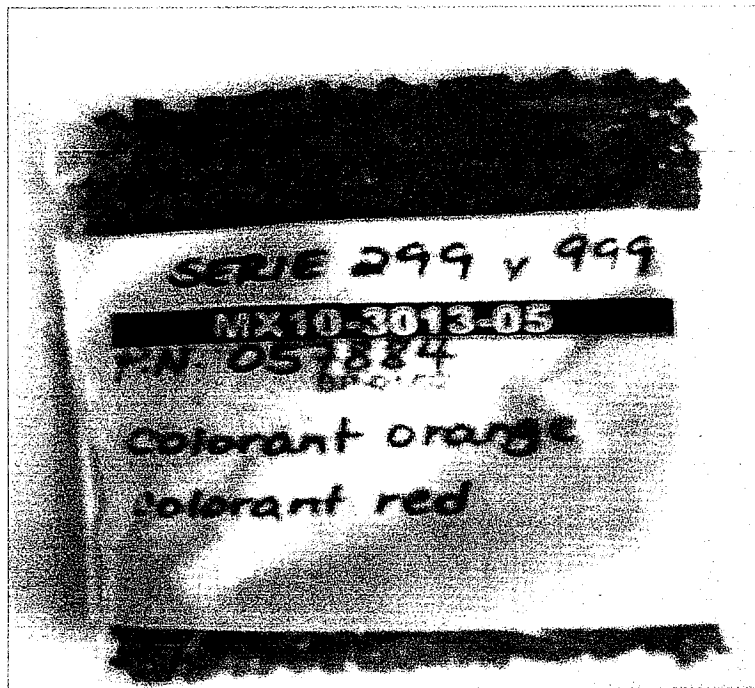

END REPORT



Report No.: MX11-1519

Date : 2011-07-28

RESULTS REPORT
INTERTEK TESTING SERVICES
DE MEXICO SA DE CV
LABORATORIO CD. DE MEXICO

DELIVER TO:

Littelfuse, S.A. de C.V.
Blvd. Fausto Z. Martínez 1800, Col. Magisterio Sección 38,
Piedras Negras, Coahuila

ATTENTION: Ing. María Valdez

000001

It is prohibited the total or partial reproduction of this document, as well as any modification or alteration in no of its parts without the previous authorization of Intertek Testing Services de México, S.A. de C.V. On the contrary Intertek reserves the right of coming from legal form against that (it is) they are responsible (s).
The results that appear in this report belong solely to (s) shows (s) analyzed (s).

1ª. Emisión Junio 2005, 1ª Revisión Junio 26, 2009.

ILTA/003/GENS-F8

Intertek Testing Services de México, S.A. de C.V.
Poniente 134 No. 660, Col. Industrial Vallejo
C.P. 02300, Del. Azcapotzalco, México, D.F. Tel.: 50912150
www.intertek.com



Report No.: MX11-1519
Date : 2011-07-28

TEST REPORT

APPLICANT

Littelfuse, S.A. de C.V.
Blvd. Fausto Z. Martínez 1800, Col. Magisterio Sección 38, Piedras Negras, Coahuila
Ing. María Valdez

SAMPLE DESCRIPTION

One (1) group of submitted samples said to be :

Sample Description P.N. 425XXX
Item No. 1) P/N 425706 Foil White

Country of Origin NP
Buyer's Name NP
Supplier's Name NP
Date sample received 2011-07-08
Testing period 2011-07-12 to 2011-07-27

TEST CONDUCTED

As requested by the applicant, for details please refer to attached pages.

CONCLUSION

| <u>Sample Number</u> | <u>Testing item</u> | <u>Conclusion</u> | <u>Failed component</u> | <u>Failed result</u> |
|----------------------|-----------------------|----------------------------|-------------------------|----------------------|
| 1 | P/N 425706 Foil White | Pass See Result summary | --- | ---- |

000002

It is prohibited the total or partial reproduction of this document, as well as any modification or alteration in no of its parts without the previous authorization of Intertek Testing Services de México, S.A. de C.V. On the contrary Intertek reserves the right of coming from legal form against that (it is) they are responsible (s).
The results that appear in this report belong solely to (s) shows (s) analyzed (s).

1ª. Emisión Junio 2005, 1ª Revisión Junio 26, 2009.

ILTA/003/GENS-F8

Intertek Testing Services de México, S.A. de C.V.
Poniente 134 No. 660, Col. Industrial Vallejo
C.P. 02300, Del. Azcapotzalco, México, D.F. Tel.: 50912150
www.intertek.com



TEST CONDUCTED

Samples:

- 1) P/N 425706 Foil White

TEST RESULT SUMMARY FOR RoHS DIRECTIVE :

| TESTING ITEM | Ω RESULT (ppm) | Limit |
|--|-----------------------|------------------------|
| | (1) | |
| Cadmium (Cd) content | ND | 0,01% (100 ppm) |
| Lead (Pb) content | ND | 0,1% (1000 ppm) |
| Mercury (Hg) content | ND | 0,1% (1000 ppm) |
| Chromium (VI) (Cr ⁶⁺) | ND | 0,1% (1000 ppm) |
| ▲POLYBROMINATED BIPHENYLS (PBBs) Total | ND | 0,1% (1000 ppm) |
| Monobromobiphenyl (MonoBB) | ND | --- |
| Dibromobiphenyl (DiBB) | ND | --- |
| Tribromobiphenyl (TriBB) | ND | --- |
| Tetrabromobiphenyl (TetraBB) | ND | --- |
| Pentabromobiphenyl (PentaBB) | ND | --- |
| Hexabromobiphenyl (HexaBB) | ND | --- |
| Heptabromobiphenyl (HeptaBB) | ND | --- |
| Octabromobiphenyl (OctaBB) | ND | --- |
| Nonabromobiphenyl (NonaBB) | ND | --- |
| Decabromobiphenyl (DecaBB) | ND | --- |
| ▲POLYBROMINATED DIPHENYL ETHERS (PBDEs) Total | ND | 0,1% (1000 ppm) |
| Monobromodiphenyl (MonoBDE) | ND | --- |
| Dibromodiphenyl (DiBDE) | ND | --- |
| Tribromodiphenyl (TriBDE) | ND | --- |
| Tetrabromodiphenyl (TetraBDE) | ND | --- |
| Pentabromodiphenyl (PentaBDE) | ND | --- |
| Hexabromodiphenyl (HexaBDE) | ND | --- |
| Heptabromodiphenyl (HeptaBDE) | ND | --- |
| Octabromodiphenyl (OctaBDE) | ND | --- |
| Nonabromodiphenyl (NonaBDE) | ND | --- |
| Decabromodiphenyl (DecaBDE) | ND | --- |

000003

It is prohibited the total or partial reproduction of this document, as well as any modification or alteration in no of its parts without the previous authorization of Intertek Testing Services de México, S.A. de C.V. On the contrary Intertek reserves the right of coming from legal form against that (it is) they are responsible (s).
The results that appear in this report belong solely to (s) shows (s) analyzed (s).

1ª. Emisión Junio 2005, 1ª Revisión Junio 26, 2009.

ILTA/003/GENS-F8

Intertek Testing Services de México, S.A. de C.V.

Poniente 134 No. 660, Col. Industrial Vallejo
C.P. 02300, Del. Azcapotzalco, México, D.F. Tel.: 50912150

www.intertek.com

| TESTING ITEM | ▲ RESULT (ppm) |
|-----------------------|----------------|
| | (1) |
| Fluor (F) content | ND |
| Chlorine (Cl) content | 14 512 |
| Bromine (Br) content | ND |
| Iodine (I) content | ND |

▲ = Contrated Test.

ppm = parts per million based on dry weight of sample.

 $\mu\text{g}/\text{cm}^2$ = microgram per square centimeter.mg/kg WITH 50cm^2 = milligram per kilogram with 50 square centimeter.

< = less than.

ND = Not detected.

The above limits were quoted from 2002/95/EC and amendment 2005/618/EC for homogeneous material.

These Accreditations only apply for the methods listed in such. Not accredited under EMA Ω .

Prepared and checked by :

For Intertek

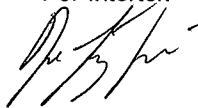
Irma López
Lab Manager

Laboratory Manager

The Official Mexican Standard NOM-008-SCFI-1993 establishes like separator decimal the comma (,).

NOTE :DecaBDE IN POLYMERIC APPLICATIONS IS EXEMPTED ACCORDING TO
ROHS DIRECTIVE AMENDMENT 2005/717/EC.# =ACCORDING TO IEC 62321, A POSITIVE RESULT INDICATES THE PRESENCE OF
Cr(VI) COATING. IT IS THE Cr(VI) CONCENTRATION DETECTED IN THE
BOILING-WATER-EXTRACTION SOLUTION AND SHOULD NOT BE INTERPRETED AS
THE Cr(VI) CONCENTRATION IN THE COATING LAYER OF THE SAMPLE.REMARK : AS REQUESTED BY THE APPLICANT, COATING WITH BASE MATERIAL OF
TESTED COMPONENTS OF THE SAMPLE MX11-1519-01 WERE TESTED TOGETHER.

000004





Report No.: MX11-1519
Date : 2011-07-28

Test method :

| <u>Sample Number</u> | <u>Testing item</u> | <u>Ω Testing method</u> | <u>Quality control Batch:</u> | <u>Analysis Date:</u> | <u>Analyzed By:</u> | <u>Reporting limit ppm</u> |
|----------------------|---|---|-------------------------------|-----------------------|---------------------|----------------------------|
| 1 | Chromium VI (Cr ⁶⁺) content | With reference to USEPA 3060, by EPA 7196 | QHU2010-61p90 | 2011-07-15 | AGM | 20,0 |

| <u>Sample Number</u> | <u>Testing item</u> | <u>Ω Testing method</u> | <u>Quality control Batch:</u> | <u>Analysis Date:</u> | <u>Analyzed By:</u> | <u>Reporting limit ppm</u> |
|----------------------|---|-------------------------|-------------------------------|-----------------------|---------------------|----------------------------|
| 1 | POLYBROMINATE D BIPHENYLS (PBBs) | Determined by GC-MSD | 2011-000443-PCL | 2011-07-27 | ▲ CONT | 50,0 |
| 1 | POLYBROMINATE D DIPHENYL ETHERS (PBDEs) | Determined by GC-MSD | 2011-000443-PCL | 2011-07-27 | ▲ CONT | 50,0 |

| <u>Sample Number</u> | <u>Testing item</u> | <u>Ω Testing method</u> | <u>Quality control Batch:</u> | <u>Analysis Date:</u> | <u>Analyzed By:</u> | <u>Reporting limit ppm</u> |
|----------------------|---------------------|---|-------------------------------|-----------------------|---------------------|----------------------------|
| 1 | Lead (Pb) content | With reference to USEPA 3052, by EPA 6010 | MET2011-12p34 | 2011-07-13 | MARY | 5,0 |

| <u>Sample Number</u> | <u>Testing item</u> | <u>Ω Testing method</u> | <u>Quality control Batch:</u> | <u>Analysis Date:</u> | <u>Analyzed By:</u> | <u>Reporting limit ppm</u> |
|----------------------|----------------------|---|-------------------------------|-----------------------|---------------------|----------------------------|
| 1 | Cadmium (Cd) content | With reference to USEPA 3052, by EPA 6010 | MET2011-12p34 | 2011-07-13 | MARY | 2,0 |

| <u>Sample Number</u> | <u>Testing item</u> | <u>Ω Testing method</u> | <u>Quality control Batch:</u> | <u>Analysis Date:</u> | <u>Analyzed By:</u> | <u>Reporting limit ppm</u> |
|----------------------|----------------------|--|-------------------------------|-----------------------|---------------------|----------------------------|
| 1 | Mercury (Hg) content | With reference to USEPA 7471 by USEPA 7471 | MET2011-12p36 | 2011-07-14 | RNC | 0,25 |

| <u>Sample Number</u> | <u>Testing item</u> | <u>▲ Testing method</u> | <u>Quality control Batch:</u> | <u>Analysis Date:</u> | <u>Analyzed By:</u> | <u>Reporting limit ppm</u> |
|----------------------|---------------------|--|-------------------------------|-----------------------|---------------------|----------------------------|
| 1 | Fluor | With reference to EN 14582:2007 by calorimetric bomb method with oxygen and determined by ion chromatography | 2011-000443-PCL | 2011-07-27 | ▲ CONT | 30 |
| 1 | Chlorine | With reference to EN 14582:2007 by calorimetric bomb method with oxygen and determined by ion chromatography | 2011-000443-PCL | 2011-07-27 | ▲ CONT | 30 |
| 1 | Bromine | With reference to EN 14582:2007 by calorimetric bomb method with oxygen and determined by ion chromatography | 2011-000443-PCL | 2011-07-27 | ▲ CONT | 30 |
| 1 | Iodine | With reference to EN 14582:2007 by calorimetric bomb method with oxygen and determined by ion chromatography | 2011-000443-PCL | 2011-07-27 | ▲ CONT | 30 |

000005

It is prohibited the total or partial reproduction of this document, as well as any modification or alteration in no of its parts without the previous authorization of Intertek Testing Services de México, S.A. de C.V. On the contrary Intertek reserves the right of coming from legal form against that (it is) they are responsible (s).
The results that appear in this report belong solely to (s) shows (s) analyzed (s).

1ª. Emisión Junio 2005, 1ª Revisión Junio 26, 2009.

ILTA/003/GENS-F8

Intertek Testing Services de México, S.A. de C.V.
Poniente 134 No. 660, Col. Industrial Vallejo
C.P. 02300, Del. Azcapotzalco, México, D.F. Tel.: 50912150
www.intertek.com



Report No.: MX11-1519
Date: 2011-07-28

Plastic samples
Flow chart for sample: 1

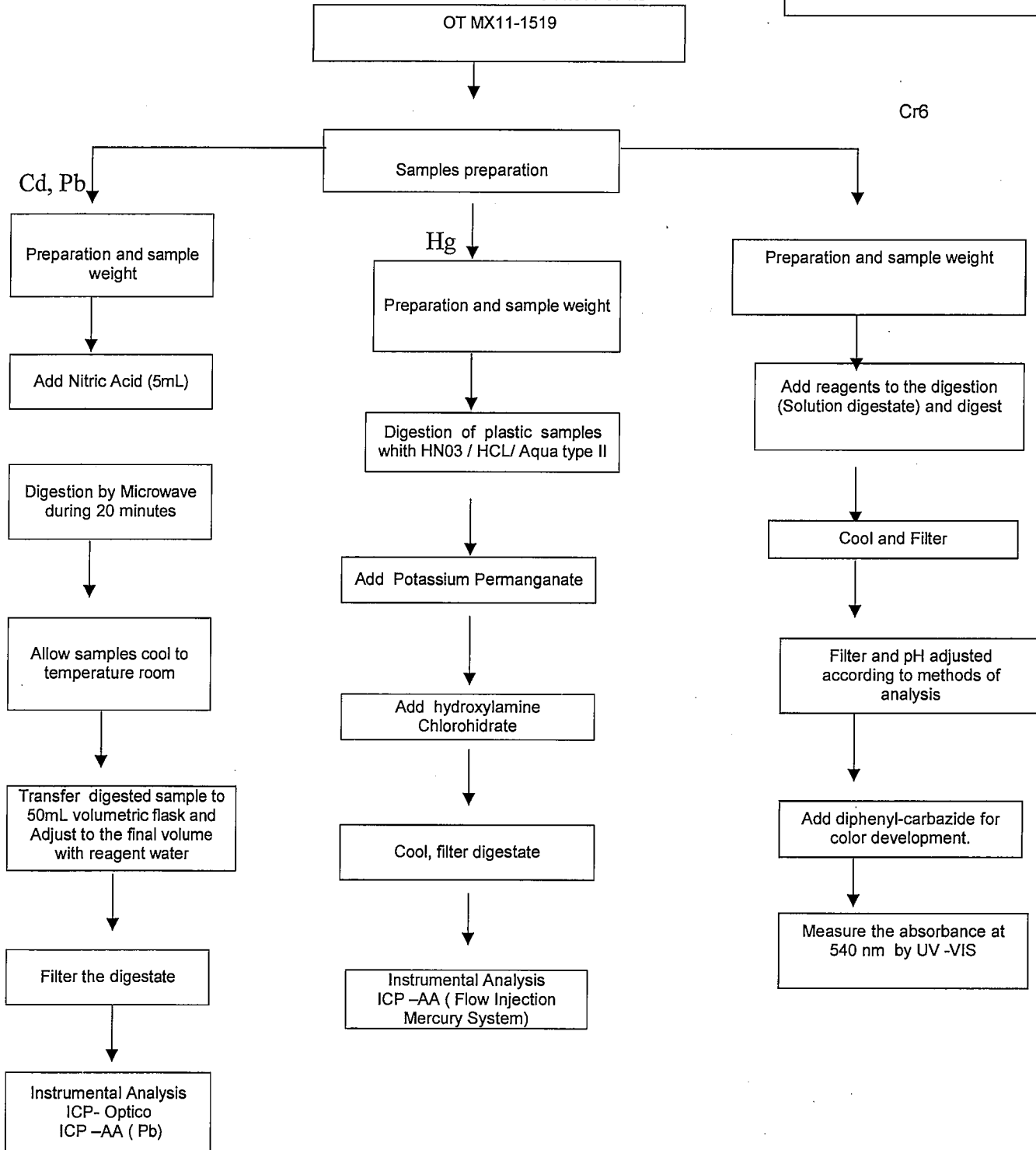

000006

It is prohibited the total or partial reproduction of this document, as well as any modification or alteration in no of its parts without the previous authorization of Intertek Testing Services de México, S.A. de C.V. On the contrary Intertek reserves the right of coming from legal form against that (it is) they are responsible (s).
The results that appear in this report belong solely to (s) shows (s) analyzed (s).

Intertek Testing Services de México, S.A. de C.V.

Poniente 134 No. 660, Col. Industrial Vallejo
C.P. 02300, Del. Azcapotzalco, México, D.F. Tel.: 50912150
www.intertek.com



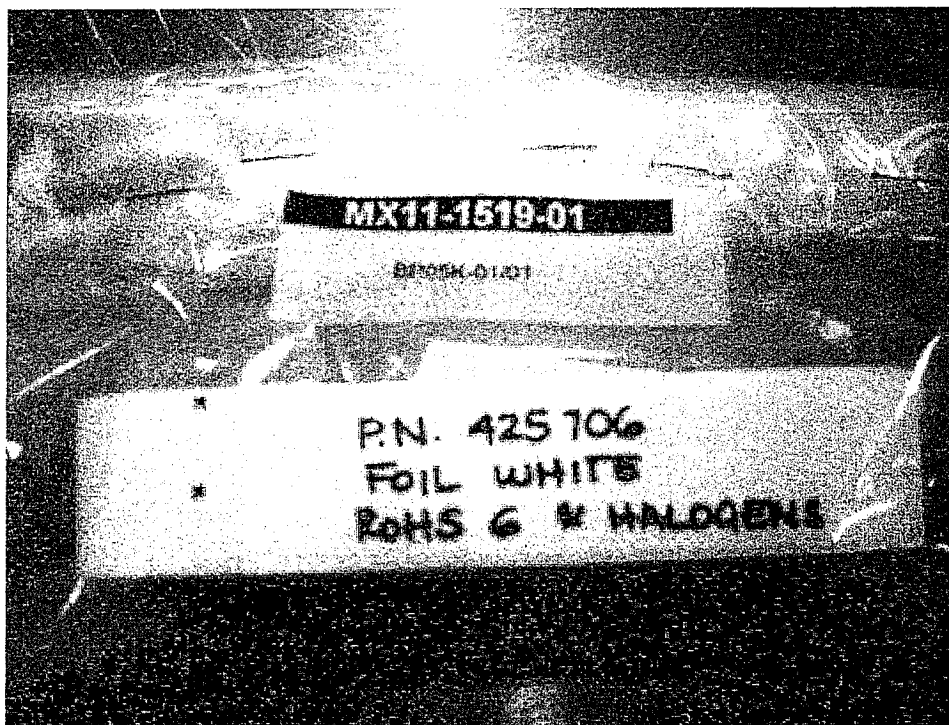

000007



RESULTS REPORT
INTERTEK TESTING SERVICES
DE MEXICO SA DE CV
LABORATORIO CD. DE MEXICO

DELIVER TO:

Littelfuse, S.A. de C.V.
Blvd. Fausto Z. Martínez 1800, Col. Magisterio Sección 38,
Piedras Negras, Coahuila

ATTENTION: Ing. Mario Falcón

TEST REPORT

APPLICANT

Littelfuse, S.A. de C.V.
Blvd. Fausto Z. Martínez 1800, Col. Magisterio Sección 38, Piedras Negras, Coahuila
Ing. Mario Falcón

SAMPLE DESCRIPTION

One (1) group of submitted samples said to be :

Sample Description NP
Item No. 1) N/P 057351

Country of Origin NP
Buyer's Name NP
Supplier's Name NP
Date sample received 2010-09-13
Testing period 2010-09-16 to 2010-09-28

TEST CONDUCTED

As requested by the applicant, for details please refer to attached pages.

CONCLUSION

| Sample Number | Testing item | Conclusion | Failed component | Failed result |
|---------------|--------------|----------------------------|------------------|---------------|
| 1 | N/P 057351 | Pass See Result summary | --- | --- |

TEST CONDUCTED

Samples:

1) N/P 057351

TEST RESULT SUMMARY FOR RoHS DIRECTIVE :

| TESTING ITEM | Ω RESULT (ppm) | Limit |
|---|----------------|------------------------|
| | (1) | |
| Cadmium (Cd) content | ND | 0,01% (100 ppm) |
| Lead (Pb) content | ND | 0,1% (1000 ppm) |
| Mercury (Hg) content | ND | 0,1% (1000 ppm) |
| Chromium (VI) (Cr ⁶⁺) | ND | 0,1% (1000 ppm) |
| POLYBROMINATED BIPHENYLS (PBBs) Total | ND | 0,1% (1000 ppm) |
| Monobromobiphenyl (MonoBB) | ND | --- |
| Dibromobiphenyl (DiBB) | ND | --- |
| Tribromobiphenyl (TriBB) | ND | --- |
| Tetrabromobiphenyl (TetraBB) | ND | --- |
| Pentabromobiphenyl (PentaBB) | ND | --- |
| Hexabromobiphenyl (HexaBB) | ND | --- |
| Heptabromobiphenyl (HeptaBB) | ND | --- |
| Octabromobiphenyl (OctaBB) | ND | --- |
| Nonabromobiphenyl (NonaBB) | ND | --- |
| Decabromobiphenyl (DecaBB) | ND | --- |
| POLYBROMINATED DIPHENYL ETHERS (PBDEs) Total | ND | 0,1% (1000 ppm) |
| Monobromodiphenyl (MonoBDE) | ND | --- |
| Dibromodiphenyl (DiBDE) | ND | --- |
| Tribromodiphenyl (TriBDE) | ND | --- |
| Tetrabromodiphenyl (TetraBDE) | ND | --- |
| Pentabromodiphenyl (PentaBDE) | ND | --- |
| Hexabromodiphenyl (HexaBDE) | ND | --- |
| Heptabromodiphenyl (HeptaBDE) | ND | --- |
| Octabromodiphenyl (OctaBDE) | ND | --- |
| Nonabromodiphenyl (NonaBDE) | ND | --- |
| Decabromodiphenyl (DecaBDE) | ND | --- |

000003

ppm = parts per million based on dry weight of sample.

$\mu\text{g}/\text{cm}^2$ = microgram per square centimeter.

mg/kg WITH 50cm^2 = milligram per kilogram with 50 square centimeter.

< = less than.

ND = Not detected.

The above limits were quoted from 2002/95/EC and amendment 2005/618/EC for homogeneous material.

These Accreditations only apply for the methods listed in such. Not accredited under EMA Ω .

Prepared and checked by :

For Intertek

Irma Lopez
Coord-de area

Laboratory Manager

The Official Mexican Standard NOM-008-SCFI-1993 establishes like separator decimal the comma (,).

NOTE :DecaBDE IN POLYMERIC APPLICATIONS IS EXEMPTED ACCORDING TO ROHS DIRECTIVE AMENDMENT 2005/717/EC.

=ACCORDING TO IEC 62321, A POSITIVE RESULT INDICATES THE PRESENCE OF Cr(VI) COATING. IT IS THE Cr(VI) CONCENTRATION DETECTED IN THE BOILING-WATER-EXTRACTION SOLUTION AND SHOULD NOT BE INTERPRETED AS THE Cr(VI) CONCENTRATION IN THE COATING LAYER OF THE SAMPLE.

REMARK : AS REQUESTED BY THE APPLICANT, COATING WITH BASE MATERIAL OF TESTED COMPONENTS OF THE SAMPLE MX10-2031-01 WERE TESTED TOGETHER.

000004

[Signature]

Test method :

| Sample Number | Testing item | Ω Testing method | Quality control Batch: | Analysis Date: | Analyzed By: | Reporting limit ppm |
|---------------|---|---|------------------------|----------------|--------------|---------------------|
| 1 | Chromium VI (Cr ⁶⁺) content | With reference to USEPA 3060, by EPA 7196 | QHU2010-45p3 | 2010-09-21 | MELA | 20,0 |

| Sample Number | Testing item | Ω Testing method | Quality control Batch: | Analysis Date: | Analyzed By: | Reporting limit ppm |
|---------------|---|----------------------|------------------------|----------------|--------------|---------------------|
| 1 | POLYBROMINATE D BIPHENYLS (PBBs) | Determined by GC-MSD | 2010-004734-P CL | 2010-09-16,28 | ▲ CONT | 50,0 |
| 1 | POLYBROMINATE D DIPHENYL ETHERS (PBDEs) | Determined by GC-MSD | 2010-004734-P CL | 2010-09-16,28 | ▲ CONT | 50,0 |

| Sample Number | Testing item | Ω Testing method | Quality control Batch: | Analysis Date: | Analyzed By: | Reporting limit ppm |
|---------------|-------------------|---|------------------------|----------------|--------------|---------------------|
| 1 | Lead (Pb) content | With reference to USEPA 3052, by EPA 6010 | MET2010-32p81 | 2010-09-21 | DCL | 5,0 |

| Sample Number | Testing item | Ω Testing method | Quality control Batch: | Analysis Date: | Analyzed By: | Reporting limit ppm |
|---------------|----------------------|---|------------------------|----------------|--------------|---------------------|
| 1 | Cadmium (Cd) content | With reference to USEPA 3052, by EPA 6010 | MET2010-32p81 | 2010-09-21 | DCL | 2,0 |

| Sample Number | Testing item | Ω Testing method | Quality control Batch: | Analysis Date: | Analyzed By: | Reporting limit ppm |
|---------------|----------------------|--|------------------------|----------------|--------------|---------------------|
| 1 | Mercury (Hg) content | With reference to USEPA 7471 by USEPA 7471 | MET2010-32p84 | 2010-09-20 | RNC,UBM | 0,250 |

OT MX10- 2031

Cr6

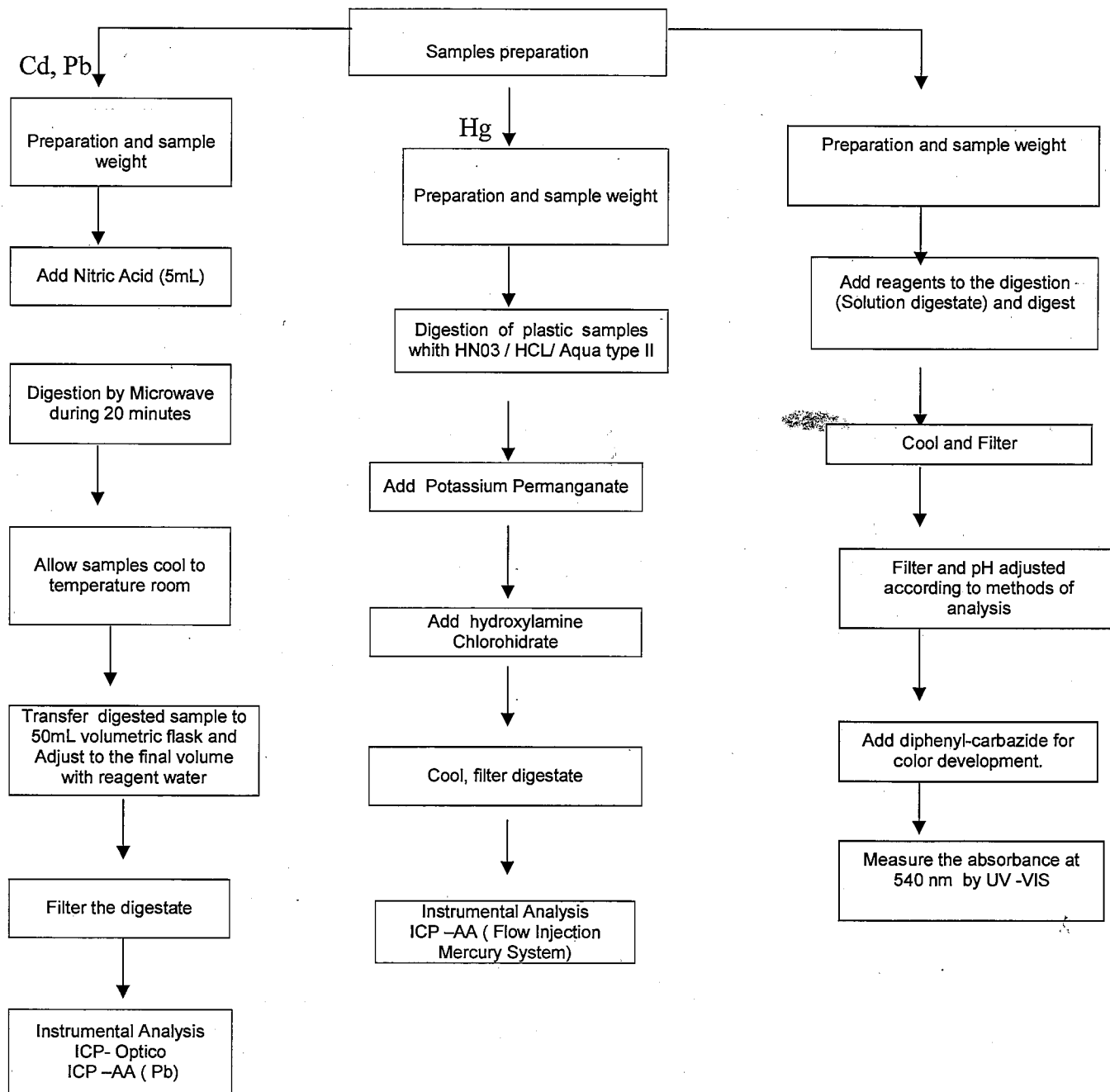



MX10-2031

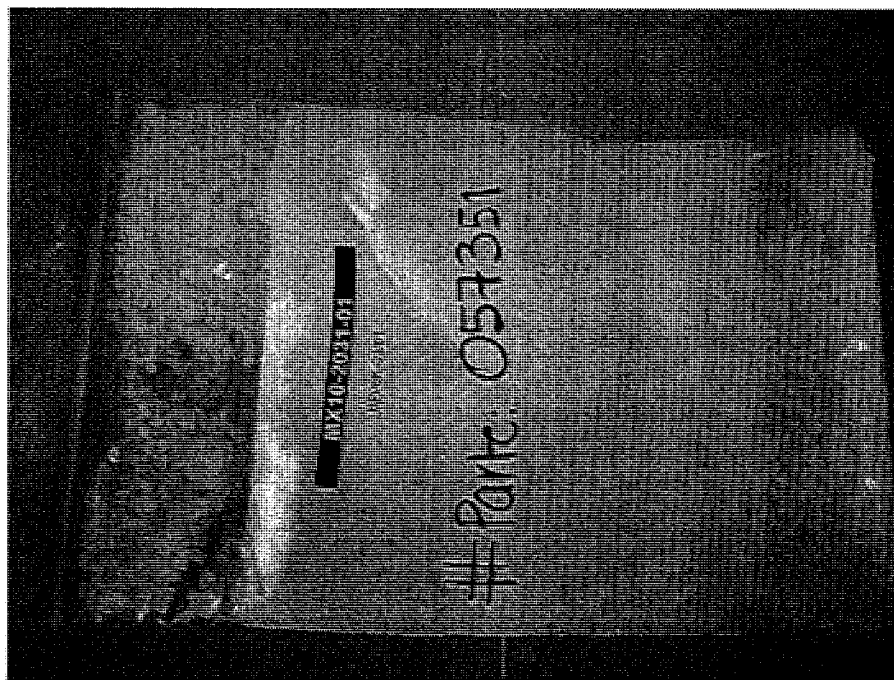
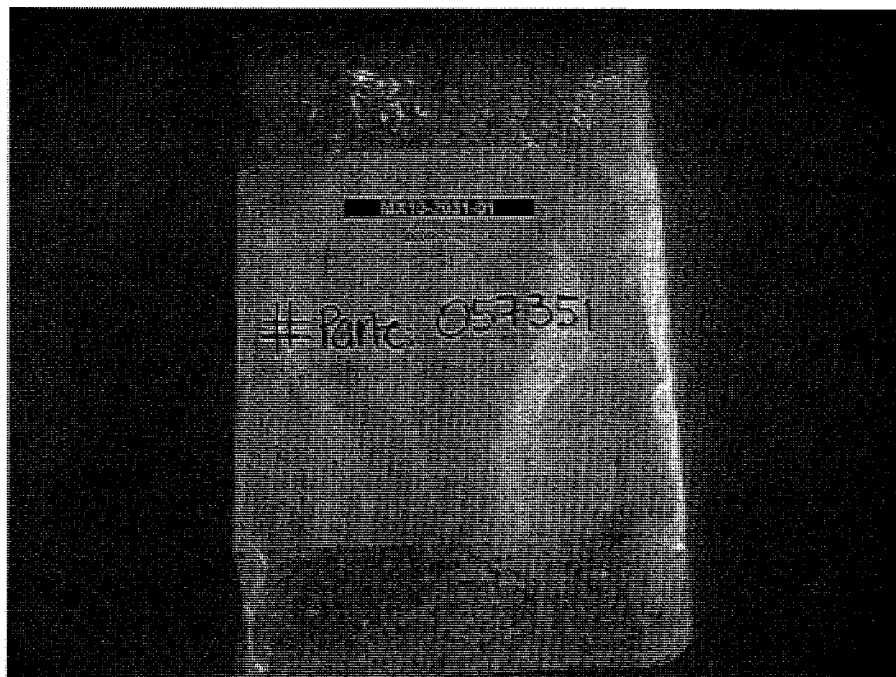



Report No.: MX11-1035-03
Date : 2011-06-15

RESULTS REPORT

INTERTEK TESTING SERVICES

DE MEXICO SA DE CV

LABORATORIO CD. DE MEXICO

DELIVER TO: [Littelfuse, S.A. de C.V.](#)
[Blvd. Fausto Z. Martínez 1800, Col. Magisterio Sección 38,](#)
[Piedras Negras, Coahuila](#)

ATTENTION: [Ing. María Valdez](#)

It is prohibited the total or partial reproduction of this document, as well as any modification or alteration in no of its parts without the previous authorization of Intertek Testing Services de México, S.A. de C.V. On the contrary Intertek reserves the right of coming from legal form against that (it is) they are responsible (s).

The results that appear in this report belong solely to (s) shows (s) analyzed (s).

1ª. Emisión Junio 2005, 1º Revisión Junio 26, 2009.

ILTA/003/GENS-F8

[Intertek Testing Services de México, S.A. de C.V.](#)

Poniente 134 No. 660, Col. Industrial Vallejo
C.P. 02300, Del. Azcapotzalco, México, D.F. Tel.: 50912150

www.intertek.com



Report No.: MX11-1035-03
Date : 2011-06-15

TEST REPORT

APPLICANT

Littelfuse, S.A. de C.V.
Blvd. Fausto Z. Martínez 1800, Col. Magisterio Sección 38, Piedras Negras, Coahuila
Ing. María Valdez

SAMPLE DESCRIPTION

One (1) group of submitted samples said to be :
Sample Description Series 287,999
Item No. 3) N/P 057877 Colorant Tan

Country of Origin NP
Buyer's Name NP
Supplier's Name NP
Date sample received 2011-05-19
Testing period 2011-05-23 to 2011-06-09

TEST CONDUCTED

As requested by the applicant, for details please refer to attached pages.

CONCLUSION

| <u>Sample Number</u> | <u>Testing item</u> | <u>Conclusion</u> | <u>Failed component</u> | <u>Failed result</u> |
|----------------------|-------------------------|----------------------------|-------------------------|----------------------|
| 3 | N/P 057877 Colorant Tan | Pass See Result summary | --- | --- |

TEST CONDUCTED

It is prohibited the total or partial reproduction of this document, as well as any modification or alteration in no of its parts without the previous authorization of Intertek Testing Services de México, S.A. de C.V. On the contrary Intertek reserves the right of coming from legal form against that (it is) they are responsible (s).
The results that appear in this report belong solely to (s) shows (s) analyzed (s).

1ª. Emisión Junio 2005, 1º Revisión Junio 26, 2009.

ILTA/003/GENS-F8

Intertek Testing Services de México, S.A. de C.V.

Poniente 134 No. 660, Col. Industrial Vallejo
C.P. 02300, Del. Azcapotzalco, México, D.F. Tel.: 50912150

www.intertek.com

Samples:

3) N/P 057877 Colorant Tan

TEST RESULT SUMMARY FOR RoHS DIRECTIVE :

| TESTING ITEM | Ω RESULT (ppm) | Limit |
|---|----------------|------------------------|
| | (3) | |
| Cadmium (Cd) content | ND | 0,01% (100 ppm) |
| Lead (Pb) content | ND | 0,1% (1000 ppm) |
| Mercury (Hg) content | ND | 0,1% (1000 ppm) |
| Chromium (VI) (Cr ⁶⁺) | ND | 0,1% (1000 ppm) |
| POLYBROMINATED BIPHENYLS (PBBs) Total | ND | 0,1% (1000 ppm) |
| Monobromobiphenyl (MonoBB) | ND | --- |
| Dibromobiphenyl (DiBB) | ND | --- |
| Tribromobiphenyl (TriBB) | ND | --- |
| Tetrabromobiphenyl (TetraBB) | ND | --- |
| Pentabromobiphenyl (PentaBB) | ND | --- |
| Hexabromobiphenyl (HexaBB) | ND | --- |
| Heptabromobiphenyl (HeptaBB) | ND | --- |
| Octabromobiphenyl (OctaBB) | ND | --- |
| Nonabromobiphenyl (NonaBB) | ND | --- |
| Decabromobiphenyl (DecaBB) | ND | --- |
| POLYBROMINATED DIPHENYL ETHERS (PBDEs) Total | ND | 0,1% (1000 ppm) |
| Monobromodiphenyl (MonoBDE) | ND | --- |
| Dibromodiphenyl (DiBDE) | ND | --- |
| Tribromodiphenyl (TriBDE) | ND | --- |
| Tetrabromodiphenyl (TetraBDE) | ND | --- |
| Pentabromodiphenyl (PentaBDE) | ND | --- |
| Hexabromodiphenyl (HexaBDE) | ND | --- |
| Heptabromodiphenyl (HeptaBDE) | ND | --- |
| Octabromodiphenyl (OctaBDE) | ND | --- |
| Nonabromodiphenyl (NonaBDE) | ND | --- |
| Decabromodiphenyl (DecaBDE) | ND | --- |

It is prohibited the total or partial reproduction of this document, as well as any modification or alteration in no of its parts without the previous authorization of Intertek Testing Services de México, S.A. de C.V. On the contrary Intertek reserves the right of coming from legal form against that (it is) they are responsible (s).

The results that appear in this report belong solely to (s) shows (s) analyzed (s).

1ª. Emisión Junio 2005, 1º Revisión Junio 26, 2009.

ILTA/003/GENS-F8

Intertek Testing Services de México, S.A. de C.V.

Poniente 134 No. 660, Col. Industrial Vallejo
C.P. 02300, Del. Azcapotzalco, México, D.F. Tel.: 50912150

www.intertek.com

| TESTING ITEM | ▲ RESULT (ppm) |
|-----------------------|----------------|
| | (3) |
| Fluor (F) content | ND |
| Chlorine (Cl) content | 202 |
| Bromine (Br) content | ND |
| Iodine (I) content | ND |

ppm = parts per million based on dry weight of sample.

$\mu\text{g}/\text{cm}^2$ = microgram per square centimeter.

mg/kg WITH 50cm^2 = milligram per kilogram with 50 square centimeter.

< = less than.

ND = Not detected.

The above limits were quoted from 2002/95/EC and amendment 2005/618/EC for homogeneous material.

These Accreditations only apply for the methods listed in such. Not accredited under EMA Ω .

Prepared and checked by :
For Intertek

Laboratory Manager

The Official Mexican Standard NOM-008-SCFI-1993 establishes like separator decimal the comma (,).

NOTE :DecaBDE IN POLYMERIC APPLICATIONS IS EXEMPTED ACCORDING TO
ROHS DIRECTIVE AMENDMENT 2005/717/EC.

=ACCORDING TO IEC 62321, A POSITIVE RESULT INDICATES THE PRESENCE OF Cr(VI) COATING. IT IS THE Cr(VI) CONCENTRATION DETECTED IN THE BOILING-WATER-EXTRACTION SOLUTION AND SHOULD NOT BE INTERPRETED AS THE Cr(VI) CONCENTRATION IN THE COATING LAYER OF THE SAMPLE.

REMARK : AS REQUESTED BY THE APPLICANT, COATING WITH BASE MATERIAL OF TESTED COMPONENTS OF THE SAMPLE MX11-1035-03 WERE TESTED TOGETHER.

Test method :

It is prohibited the total or partial reproduction of this document, as well as any modification or alteration in no of its parts without the previous authorization of Intertek Testing Services de México, S.A. de C.V. On the contrary Intertek reserves the right of coming from legal form against that (it is) they are responsible (s).

The results that appear in this report belong solely to (s) shows (s) analyzed (s).

1ª. Emisión Junio 2005, 1º Revisión Junio 26, 2009.

ILTA/003/GENS-F8

Intertek Testing Services de México, S.A. de C.V.

Poniente 134 No. 660, Col. Industrial Vallejo
C.P. 02300, Del. Azcapotzalco, México, D.F. Tel.: 50912150

www.intertek.com

| Sample Number | Testing item | Ω Testing method | Quality control Batch: | Analysis Date: | Analyzed By: | Reporting limit ppm |
|---------------|---|---|------------------------|----------------|--------------|---------------------|
| 3 | Chromium VI (Cr ⁶⁺) content | With reference to USEPA 3060, by EPA 7196 | QHU2010-61p76,78 | 2011-05-26 | MELA | 20,0 |

| Sample Number | Testing item | Ω Testing method | Quality control Batch: | Analysis Date: | Analyzed By: | Reporting limit ppm |
|---------------|---|----------------------|------------------------|----------------|--------------|---------------------|
| 3 | POLYBROMINATE D BIPHENYLS (PBBs) | Determined by GC-MSD | 2011-000307-PCL | 2011-03-09 | ▲ CONT | 50,0 |
| 3 | POLYBROMINATE D DIPHENYL ETHERS (PBDEs) | Determined by GC-MSD | 2011-000307-PCL | 2011-03-09 | ▲ CONT | 50,0 |

| Sample Number | Testing item | Ω Testing method | Quality control Batch: | Analysis Date: | Analyzed By: | Reporting limit ppm |
|---------------|-------------------|---|------------------------|----------------|--------------|---------------------|
| 3 | Lead (Pb) content | With reference to USEPA 3052, by EPA 6010 | MET2010-40p144 | 2011-05-26 | MARY | 5,0 |

| Sample Number | Testing item | Ω Testing method | Quality control Batch: | Analysis Date: | Analyzed By: | Reporting limit ppm |
|---------------|----------------------|---|------------------------|----------------|--------------|---------------------|
| 3 | Cadmium (Cd) content | With reference to USEPA 3052, by EPA 6010 | MET2010-40p144 | 2011-05-26 | MARY | 2,0 |

| Sample Number | Testing item | Ω Testing method | Quality control Batch: | Analysis Date: | Analyzed By: | Reporting limit ppm |
|---------------|----------------------|--|------------------------|----------------|--------------|---------------------|
| 3 | Mercury (Hg) content | With reference to USEPA 7471 by USEPA 7471 | MET2010-40p139 | 2010-05-23 | RNC | 0,25 |

| Sample Number | Testing item | ▲ Testing method | Quality control Batch: | Analysis Date: | Analyzed By: | Reporting limit ppm |
|---------------|--------------|--|------------------------|----------------|--------------|---------------------|
| 3 | Fluor | With reference to EN 14582:2007 by calorimetric bomb method with oxygen and determined by ion chromatography | 2011-000307-PCL | 2011-06-09 | ▲ CONT | 30 |
| 3 | Chlorine | With reference to EN 14582:2007 by calorimetric bomb method with oxygen and determined by ion chromatography | 2011-000307-PCL | 2011-06-09 | ▲ CONT | 30 |
| 3 | Bromine | With reference to EN 14582:2007 by calorimetric bomb method with oxygen and determined by ion chromatography | 2011-000307-PCL | 2011-06-09 | ▲ CONT | 30 |
| 3 | Iodine | With reference to EN 14582:2007 by calorimetric bomb method with oxygen and determined by ion chromatography | 2011-000307-PCL | 2011-06-09 | ▲ CONT | 30 |

It is prohibited the total or partial reproduction of this document, as well as any modification or alteration in no of its parts without the previous authorization of Intertek Testing Services de México, S.A. de C.V. On the contrary Intertek reserves the right of coming from legal form against that (it is) they are responsible (s).

The results that appear in this report belong solely to (s) shows (s) analyzed (s).

1ª. Emisión Junio 2005, 1º Revisión Junio 26, 2009.

ILTA/003/GENS-F8

Intertek Testing Services de México, S.A. de C.V.

Poniente 134 No. 660, Col. Industrial Vallejo
C.P. 02300, Del. Azcapotzalco, México, D.F. Tel.: 50912150

www.intertek.com



Test Report

Number : TWNC00213359

Applicant: Littelfuse, S.A. de C.V.
Blvd. Fausto Z. Martinez #1800
Col. Magisterio Seccion 38 C.P.
26070 Piedra Negras, Coahuila,
Mexico

Date : Jun 30, 2011

Sample Description:

One (1) group of submitted samples said to be :

Part Description : COLORANT BROWN

Part Number : 057878

Date Sample Received : Jun 28, 2011

Date Test Started : Jun 28, 2011

Test Conducted :

As requested by the applicant, for details please refer to attached pages.

Authorized By:

On Behalf Of Intertek Testing Services
Taiwan Limited



K. Y. Liang
Director

This report shall not be reproduced
except in full, without the written
approval of the laboratory.



Number : TWNC00213359

Test Conducted

(I) Test Result Summary :

| Test Item | Result (ppm) |
|---|-----------------------|
| | Black Plastic Pellets |
| Heavy Metal | |
| Cadmium (Cd) content | ND |
| Lead (Pb) content | ND |
| Mercury (Hg) content | ND |
| Chromium VI (Cr ⁶⁺) content | ND |
| Polybrominated Biphenyls (PBBs) | |
| Monobrominated Biphenyls (MonoBB) | ND |
| Dibrominated Biphenyls (DiBB) | ND |
| Tribrominated Biphenyls (TriBB) | ND |
| Tetrabrominated Biphenyls (TetraBB) | ND |
| Pentabrominated Biphenyls (PentaBB) | ND |
| Hexabrominated Biphenyls (HexaBB) | ND |
| Heptabrominated Biphenyls (HeptaBB) | ND |
| Octabrominated Biphenyls (OctaBB) | ND |
| Nonabrominated Biphenyls (NonaBB) | ND |
| Decabrominated Biphenyl (DecaBB) | ND |
| Polybrominated Diphenyl Ethers (PBDEs) | |
| Monobrominated Diphenyl Ethers (MonoBDE) | ND |
| Dibrominated Diphenyl Ethers (DiBDE) | ND |
| Tribrominated Diphenyl Ethers (TriBDE) | ND |
| Tetrabrominated Diphenyl Ethers (TetraBDE) | ND |
| Pentabrominated Diphenyl Ethers (PentaBDE) | ND |
| Hexabrominated Diphenyl Ethers (HexaBDE) | ND |
| Heptabrominated Diphenyl Ethers (HeptaBDE) | ND |
| Octabrominated Diphenyl Ethers (OctaBDE) | ND |
| Nonabrominated Diphenyl Ethers (NonaBDE) | ND |
| Decabrominated Diphenyl Ether (DecaBDE) | ND |

Remarks: ppm = Parts per million based on weight of tested sample = mg/kg
ND = Not detected

Responsibility Of Chemist : Irene Chiou / Kevin Liu / Cathy Chen

Date Sample Received : Jun 28, 2011

Test Period : Jun 28, 2011 to Jun 30, 2011

Test Conducted

(II) RoHS Requirement:

| <u>Restricted Substances</u> | <u>Limits</u> |
|---|----------------|
| Cadmium (Cd) Content | 0.01% (100ppm) |
| Lead (Pb) Content | 0.1% (1000ppm) |
| Mercury (Hg) Content | 0.1% (1000ppm) |
| Chromium VI (Cr ⁶⁺) Content | 0.1% (1000ppm) |
| Polybrominated Biphenyls (PBBs) | 0.1% (1000ppm) |
| Polybrominated Diphenyl Ehters (PBDEs) | 0.1% (1000ppm) |

The above limits were quoted from 2002/95/EC and amendment 2005/618/EC for homogeneous material.

(III) Test Method:

| <u>Test Item</u> | <u>Test Method</u> | <u>Reporting Limit</u> |
|---|---|------------------------|
| Cadmium (Cd) content | With reference to IEC 62321 edition 1.0:2008 in clause 8/9/10, by microwave digestion until the tested samples are totally dissolved and determined by ICP-OES. | 2 ppm |
| Lead (Pb) content | With reference to IEC 62321 edition 1.0:2008 in clause 8/9/10, by microwave digestion until the tested samples are totally dissolved and determined by ICP-OES. | 2 ppm |
| Mercury (Hg) content | With reference to IEC 62321 edition 1.0:2008 in clause 7, by microwave digestion until the tested samples are totally dissolved and determined by ICP-OES. | 2 ppm |
| Chromium VI (Cr ⁶⁺) content | With reference to IEC 62321 edition 1.0:2008 in annex C, by alkaline digestion and determined by UV-Vis spectrophotometer. | 1 ppm |



Number : TWNC00213359

Test Conducted

(III) Test Method:

| <u>Test Item</u> | <u>Test Method</u> | <u>Reporting Limit</u> |
|--|---|------------------------|
| Polybrominated Biphenyls (PBBs) | With reference to IEC 62321 edition 1.0:2008 in annex A, by solvent extraction and determined by GC-MSD and further HPLC confirmation when necessary. | 5 ppm |
| Polybrominated Diphenyl Ethers (PBDEs) | With reference to IEC 62321 edition 1.0:2008 in annex A, by solvent extraction and determined by GC-MSD and further HPLC confirmation when necessary. | 5 ppm |

Remark: Reporting limit = Quantitation limit of analyte in sample

Test Conducted

(IV) Measurement Flowchart:

Test For Cd/Pb/Hg/Chromium (VI)/PBBS/PBDES Contents

Reference Standard: IEC 62321 edition 1.0:2008

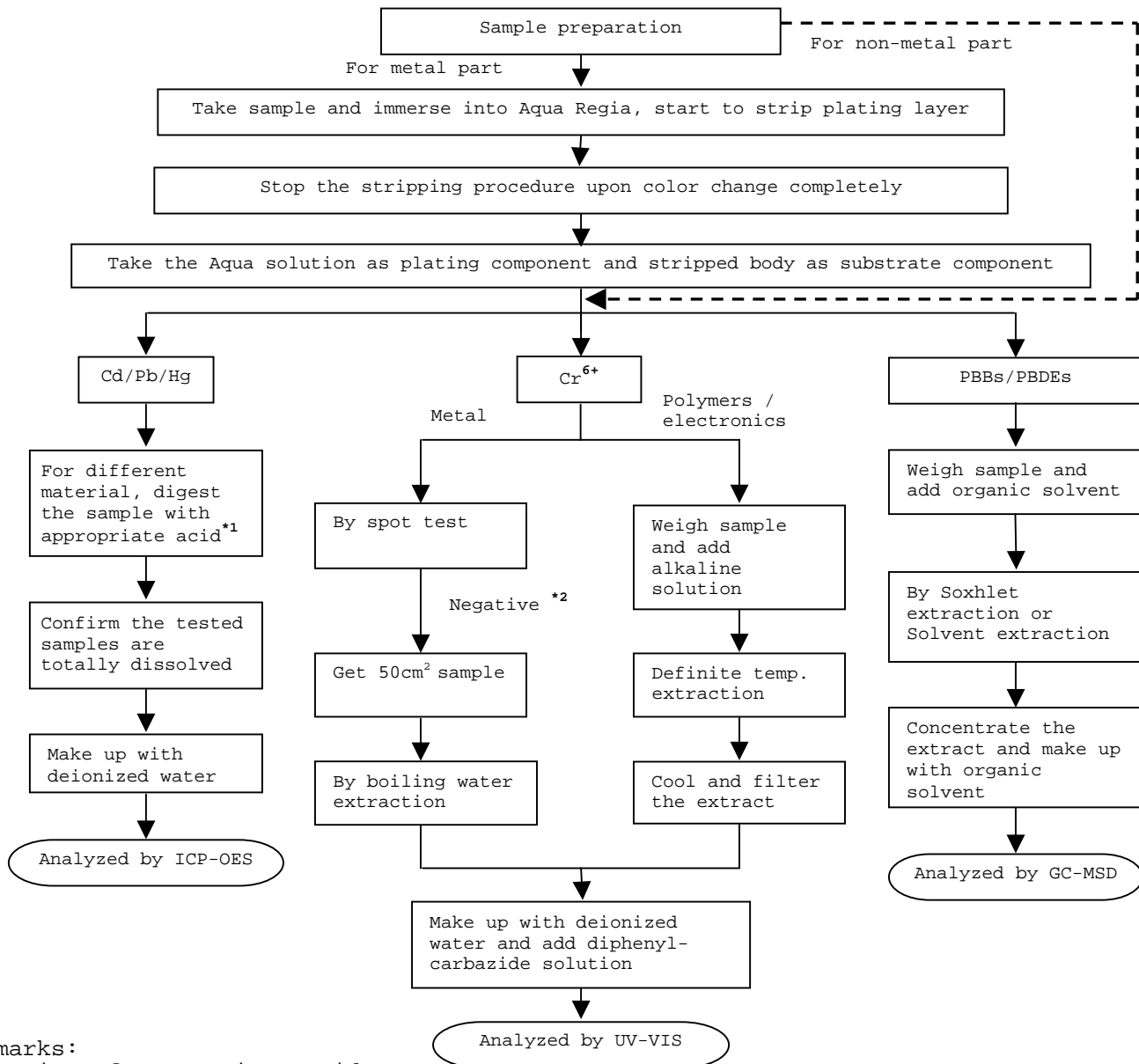

Remarks:

*1: List Of Appropriate Acid:

| Material | Acid Added For Digestion |
|-------------|--|
| Polymers | HNO ₃ , HCl, HF, H ₂ O ₂ , H ₃ BO ₃ |
| Metals | HNO ₃ , HCl, HF |
| Electronics | HNO ₃ , HCl, H ₂ O ₂ , HBF ₄ |

*2: If the result of spot test is positive, Chromium VI would be determined as detected.

End Of Report

Test Conducted

Number : TWNC00213359

Photo





Test Report

Number : TWNC00213360

Applicant: Littelfuse, S.A. de C.V.
Blvd. Fausto Z. Martinez #1800
Col. Magisterio Seccion 38 C.P.
26070 Piedra Negras, Coahuila,
Mexico

Date : Jun 30, 2011

Sample Description:

One (1) group of submitted samples said to be :

Part Description : COLORANT RED

Part Number : 057879

Date Sample Received : Jun 28, 2011

Date Test Started : Jun 28, 2011

Test Conducted :

As requested by the applicant, for details please refer to attached pages.

Authorized By:

On Behalf Of Intertek Testing Services
Taiwan Limited



K. Y. Liang
Director

This report shall not be reproduced
except in full, without the written
approval of the laboratory.



Number : TWNC00213360

Test Conducted

(I) Test Result Summary :

| <u>Test Item</u> | <u>Result (ppm)</u> |
|---|------------------------------|
| | <u>Black Plastic Pellets</u> |
| Heavy Metal | |
| Cadmium (Cd) content | ND |
| Lead (Pb) content | ND |
| Mercury (Hg) content | ND |
| Chromium VI (Cr ⁶⁺) content | ND |
| Polybrominated Biphenyls (PBBs) | |
| Monobrominated Biphenyls (MonoBB) | ND |
| Dibrominated Biphenyls (DiBB) | ND |
| Tribrominated Biphenyls (TriBB) | ND |
| Tetrabrominated Biphenyls (TetraBB) | ND |
| Pentabrominated Biphenyls (PentaBB) | ND |
| Hexabrominated Biphenyls (HexaBB) | ND |
| Heptabrominated Biphenyls (HeptaBB) | ND |
| Octabrominated Biphenyls (OctaBB) | ND |
| Nonabrominated Biphenyls (NonaBB) | ND |
| Decabrominated Biphenyl (DecaBB) | ND |
| Polybrominated Diphenyl Ethers (PBDEs) | |
| Monobrominated Diphenyl Ethers (MonoBDE) | ND |
| Dibrominated Diphenyl Ethers (DiBDE) | ND |
| Tribrominated Diphenyl Ethers (TriBDE) | ND |
| Tetrabrominated Diphenyl Ethers (TetraBDE) | ND |
| Pentabrominated Diphenyl Ethers (PentaBDE) | ND |
| Hexabrominated Diphenyl Ethers (HexaBDE) | ND |
| Heptabrominated Diphenyl Ethers (HeptaBDE) | ND |
| Octabrominated Diphenyl Ethers (OctaBDE) | ND |
| Nonabrominated Diphenyl Ethers (NonaBDE) | ND |
| Decabrominated Diphenyl Ether (DecaBDE) | ND |

Remarks: ppm = Parts per million based on weight of tested sample = mg/kg
ND = Not detected

Responsibility Of Chemist : Irene Chiou / Kevin Liu / Cathy Chen

Date Sample Received : Jun 28, 2011

Test Period : Jun 28, 2011 to Jun 30, 2011

Test Conducted

(II) RoHS Requirement:

| <u>Restricted Substances</u> | <u>Limits</u> |
|---|----------------|
| Cadmium (Cd) Content | 0.01% (100ppm) |
| Lead (Pb) Content | 0.1% (1000ppm) |
| Mercury (Hg) Content | 0.1% (1000ppm) |
| Chromium VI (Cr ⁶⁺) Content | 0.1% (1000ppm) |
| Polybrominated Biphenyls (PBBs) | 0.1% (1000ppm) |
| Polybrominated Diphenyl Ehters (PBDEs) | 0.1% (1000ppm) |

The above limits were quoted from 2002/95/EC and amendment 2005/618/EC for homogeneous material.

(III) Test Method:

| <u>Test Item</u> | <u>Test Method</u> | <u>Reporting Limit</u> |
|---|---|------------------------|
| Cadmium (Cd) content | With reference to IEC 62321 edition 1.0:2008 in clause 8/9/10, by microwave digestion until the tested samples are totally dissolved and determined by ICP-OES. | 2 ppm |
| Lead (Pb) content | With reference to IEC 62321 edition 1.0:2008 in clause 8/9/10, by microwave digestion until the tested samples are totally dissolved and determined by ICP-OES. | 2 ppm |
| Mercury (Hg) content | With reference to IEC 62321 edition 1.0:2008 in clause 7, by microwave digestion until the tested samples are totally dissolved and determined by ICP-OES. | 2 ppm |
| Chromium VI (Cr ⁶⁺) content | With reference to IEC 62321 edition 1.0:2008 in annex C, by alkaline digestion and determined by UV-Vis spectrophotometer. | 1 ppm |



Number : TWNC00213360

Test Conducted

(III) Test Method:

| <u>Test Item</u> | <u>Test Method</u> | <u>Reporting Limit</u> |
|--|---|------------------------|
| Polybrominated Biphenyls (PBBs) | With reference to IEC 62321 edition 1.0:2008 in annex A, by solvent extraction and determined by GC-MSD and further HPLC confirmation when necessary. | 5 ppm |
| Polybrominated Diphenyl Ethers (PBDEs) | With reference to IEC 62321 edition 1.0:2008 in annex A, by solvent extraction and determined by GC-MSD and further HPLC confirmation when necessary. | 5 ppm |

Remark: Reporting limit = Quantitation limit of analyte in sample

Test Conducted

(IV) Measurement Flowchart:

Test For Cd/Pb/Hg/Chromium (VI)/PBBS/PBDES Contents

Reference Standard: IEC 62321 edition 1.0:2008

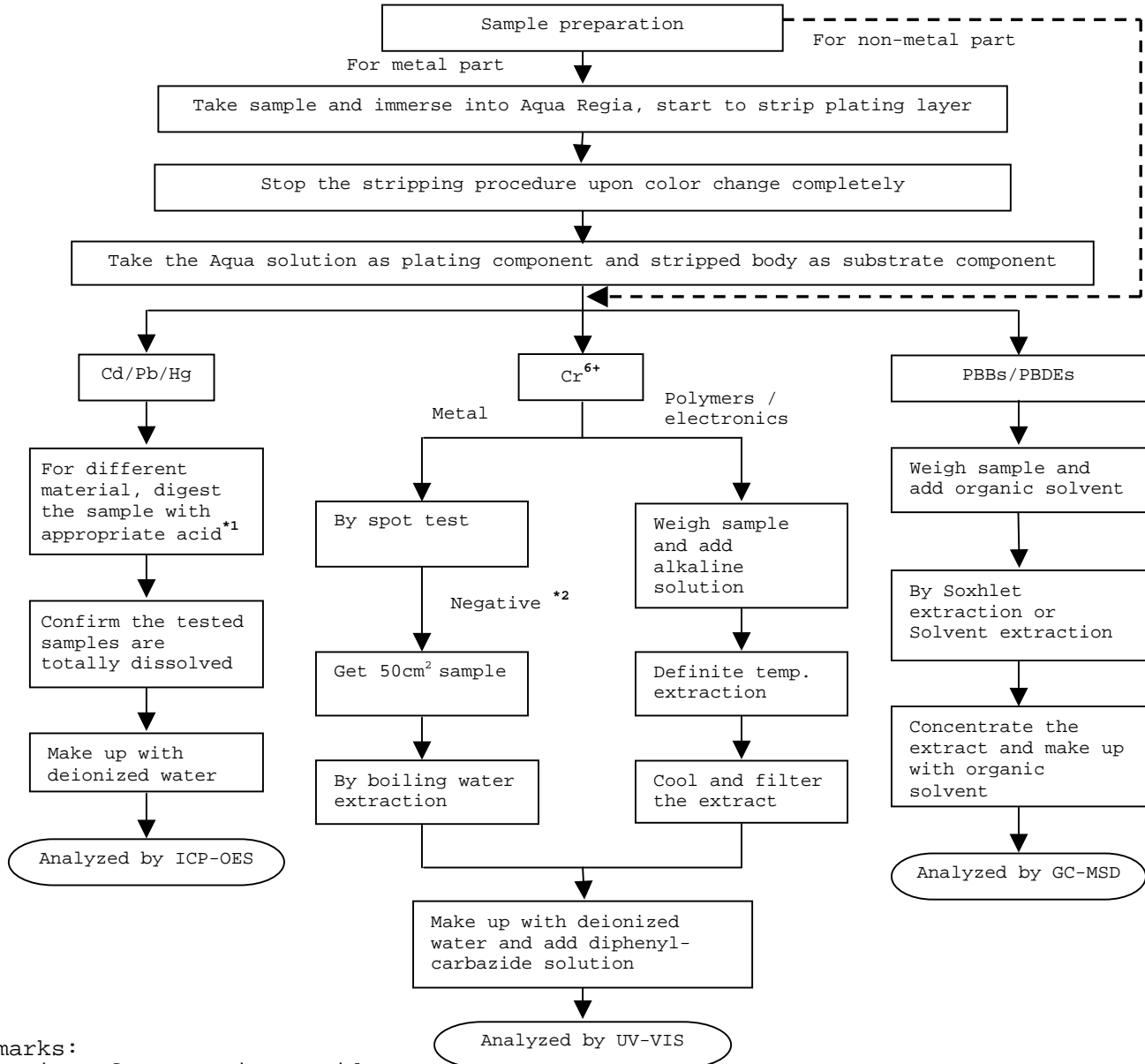

Remarks:

*1: List Of Appropriate Acid:

| Material | Acid Added For Digestion |
|-------------|--|
| Polymers | HNO ₃ , HCl, HF, H ₂ O ₂ , H ₃ BO ₃ |
| Metals | HNO ₃ , HCl, HF |
| Electronics | HNO ₃ , HCl, H ₂ O ₂ , HBF ₄ |

*2: If the result of spot test is positive, Chromium VI would be determined as detected.

End Of Report

Test Conducted

Number : TWNC00213360

Photo





Report No.: MX11-1035-01
Date : 2011-06-15

RESULTS REPORT

INTERTEK TESTING SERVICES

DE MEXICO SA DE CV

LABORATORIO CD. DE MEXICO

DELIVER TO: [Littelfuse, S.A. de C.V.](#)
[Blvd. Fausto Z. Martínez 1800, Col. Magisterio Sección 38,](#)
[Piedras Negras, Coahuila](#)

ATTENTION: [Ing. María Valdez](#)

It is prohibited the total or partial reproduction of this document, as well as any modification or alteration in no of its parts without the previous authorization of Intertek Testing Services de México, S.A. de C.V. On the contrary Intertek reserves the right of coming from legal form against that (it is) they are responsible (s).

The results that appear in this report belong solely to (s) shows (s) analyzed (s).

1ª. Emisión Junio 2005, 1º Revisión Junio 26, 2009.

ILTA/003/GENS-F8

[Intertek Testing Services de México, S.A. de C.V.](#)

Poniente 134 No. 660, Col. Industrial Vallejo
C.P. 02300, Del. Azcapotzalco, México, D.F. Tel.: 50912150

www.intertek.com



Report No.: MX11-1035-01
Date : 2011-06-15

TEST REPORT

APPLICANT

Littelfuse, S.A. de C.V.
Blvd. Fausto Z. Martínez 1800, Col. Magisterio Sección 38, Piedras Negras, Coahuila
Ing. María Valdez

SAMPLE DESCRIPTION

One (1) group of submitted samples said to be :
Sample Description Serie 287
Item No. 1) N/P 057899 Colorant Yellow

Country of Origin NP
Buyer's Name NP
Supplier's Name NP
Date sample received 2011-05-19
Testing period 2011-05-23 to 2011-06-09

TEST CONDUCTED

As requested by the applicant, for details please refer to attached pages.

CONCLUSION

| <u>Sample Number</u> | <u>Testing item</u> | <u>Conclusion</u> | <u>Failed component</u> | <u>Failed result</u> |
|----------------------|----------------------------|----------------------------|-------------------------|----------------------|
| 1 | N/P 057899 Colorant Yellow | Pass See Result summary | --- | --- |

TEST CONDUCTED

It is prohibited the total or partial reproduction of this document, as well as any modification or alteration in no of its parts without the previous authorization of Intertek Testing Services de México, S.A. de C.V. On the contrary Intertek reserves the right of coming from legal form against that (it is) they are responsible (s).

The results that appear in this report belong solely to (s) shows (s) analyzed (s).

1ª. Emisión Junio 2005, 1º Revisión Junio 26, 2009.

ILTA/003/GENS-F8

Intertek Testing Services de México, S.A. de C.V.

Poniente 134 No. 660, Col. Industrial Vallejo
C.P. 02300, Del. Azcapotzalco, México, D.F. Tel.: 50912150

www.intertek.com

Samples:

1) N/P 057899 Colorant Yellow

TEST RESULT SUMMARY FOR RoHS DIRECTIVE :

| TESTING ITEM | Ω RESULT (ppm) | Limit |
|---|-----------------------|------------------------|
| | (1) | |
| Cadmium (Cd) content | ND | 0,01% (100 ppm) |
| Lead (Pb) content | ND | 0,1% (1000 ppm) |
| Mercury (Hg) content | ND | 0,1% (1000 ppm) |
| Chromium (VI) (Cr ⁶⁺) | ND | 0,1% (1000 ppm) |
| POLYBROMINATED BIPHENYLS (PBBs) Total | ND | 0,1% (1000 ppm) |
| Monobromobiphenyl (MonoBB) | ND | --- |
| Dibromobiphenyl (DiBB) | ND | --- |
| Tribromobiphenyl (TriBB) | ND | --- |
| Tetrabromobiphenyl (TetraBB) | ND | --- |
| Pentabromobiphenyl (PentaBB) | ND | --- |
| Hexabromobiphenyl (HexaBB) | ND | --- |
| Heptabromobiphenyl (HeptaBB) | ND | --- |
| Octabromobiphenyl (OctaBB) | ND | --- |
| Nonabromobiphenyl (NonaBB) | ND | --- |
| Decabromobiphenyl (DecaBB) | ND | --- |
| POLYBROMINATED DIPHENYL ETHERS (PBDEs) Total | ND | 0,1% (1000 ppm) |
| Monobromodiphenyl (MonoBDE) | ND | --- |
| Dibromodiphenyl (DiBDE) | ND | --- |
| Tribromodiphenyl (TriBDE) | ND | --- |
| Tetrabromodiphenyl (TetraBDE) | ND | --- |
| Pentabromodiphenyl (PentaBDE) | ND | --- |
| Hexabromodiphenyl (HexaBDE) | ND | --- |
| Heptabromodiphenyl (HeptaBDE) | ND | --- |
| Octabromodiphenyl (OctaBDE) | ND | --- |
| Nonabromodiphenyl (NonaBDE) | ND | --- |
| Decabromodiphenyl (DecaBDE) | ND | --- |

It is prohibited the total or partial reproduction of this document, as well as any modification or alteration in no of its parts without the previous authorization of Intertek Testing Services de México, S.A. de C.V. On the contrary Intertek reserves the right of coming from legal form against that (it is) they are responsible (s).

The results that appear in this report belong solely to (s) shows (s) analyzed (s).

1ª. Emisión Junio 2005, 1º Revisión Junio 26, 2009.

ILTA/003/GENS-F8

Intertek Testing Services de México, S.A. de C.V.

Poniente 134 No. 660, Col. Industrial Vallejo
C.P. 02300, Del. Azcapotzalco, México, D.F. Tel.: 50912150

www.intertek.com

| TESTING ITEM | ▲ RESULT (ppm) |
|-----------------------|----------------|
| | (1) |
| Fluor (F) content | ND |
| Chlorine (Cl) content | ND |
| Bromine (Br) content | ND |
| Iodine (I) content | ND |

ppm = parts per million based on dry weight of sample.

$\mu\text{g}/\text{cm}^2$ = microgram per square centimeter.

mg/kg WITH 50cm^2 = milligram per kilogram with 50 square centimeter.

< = less than.

ND = Not detected.

The above limits were quoted from 2002/95/EC and amendment 2005/618/EC for homogeneous material.

These Accreditations only apply for the methods listed in such. Not accredited under EMA Ω .

Prepared and checked by :
For Intertek

Laboratory Manager

The Official Mexican Standard NOM-008-SCFI-1993 establishes like separator decimal the comma (,).

NOTE :DecaBDE IN POLYMERIC APPLICATIONS IS EXEMPTED ACCORDING TO
ROHS DIRECTIVE AMENDMENT 2005/717/EC.

=ACCORDING TO IEC 62321, A POSITIVE RESULT INDICATES THE PRESENCE OF Cr(VI) COATING. IT IS THE Cr(VI) CONCENTRATION DETECTED IN THE BOILING-WATER-EXTRACTION SOLUTION AND SHOULD NOT BE INTERPRETED AS THE Cr(VI) CONCENTRATION IN THE COATING LAYER OF THE SAMPLE.

REMARK : AS REQUESTED BY THE APPLICANT, COATING WITH BASE MATERIAL OF TESTED COMPONENTS OF THE SAMPLE MX11-1035-01 WERE TESTED TOGETHER.

Test method :

It is prohibited the total or partial reproduction of this document, as well as any modification or alteration in no of its parts without the previous authorization of Intertek Testing Services de México, S.A. de C.V. On the contrary Intertek reserves the right of coming from legal form against that (it is) they are responsible (s).

The results that appear in this report belong solely to (s) shows (s) analyzed (s).

1ª. Emisión Junio 2005, 1ª Revisión Junio 26, 2009.

ILTA/003/GENS-F8

Intertek Testing Services de México, S.A. de C.V.

Poniente 134 No. 660, Col. Industrial Vallejo

C.P. 02300, Del. Azcapotzalco, México, D.F. Tel.: 50912150

www.intertek.com

| Sample Number | Testing item | Ω Testing method | Quality control Batch: | Analysis Date: | Analyzed By: | Reporting limit ppm |
|---------------|---|---|------------------------|----------------|--------------|---------------------|
| 1 | Chromium VI (Cr ⁶⁺) content | With reference to USEPA 3060, by EPA 7196 | QHU2010-61p76,78 | 2011-05-26 | MELA | 20,0 |

| Sample Number | Testing item | Ω Testing method | Quality control Batch: | Analysis Date: | Analyzed By: | Reporting limit ppm |
|---------------|---|----------------------|------------------------|----------------|--------------|---------------------|
| 1 | POLYBROMINATE D BIPHENYLS (PBBs) | Determined by GC-MSD | 2011-000307-PCL | 2011-06-09 | ▲ CONT | 50,0 |
| 1 | POLYBROMINATE D DIPHENYL ETHERS (PBDEs) | Determined by GC-MSD | 2011-000307-PCL | 2011-06-09 | ▲ CONT | 50,0 |

| Sample Number | Testing item | Ω Testing method | Quality control Batch: | Analysis Date: | Analyzed By: | Reporting limit ppm |
|---------------|-------------------|---|------------------------|----------------|--------------|---------------------|
| 1 | Lead (Pb) content | With reference to USEPA 3052, by EPA 6010 | MET2010-40p144 | 2011-05-26 | MARY | 5,0 |

| Sample Number | Testing item | Ω Testing method | Quality control Batch: | Analysis Date: | Analyzed By: | Reporting limit ppm |
|---------------|----------------------|---|------------------------|----------------|--------------|---------------------|
| 1 | Cadmium (Cd) content | With reference to USEPA 3052, by EPA 6010 | MET2010-40p144 | 2011-05-26 | MARY | 2,0 |

| Sample Number | Testing item | Ω Testing method | Quality control Batch: | Analysis Date: | Analyzed By: | Reporting limit ppm |
|---------------|----------------------|--|------------------------|----------------|--------------|---------------------|
| 1 | Mercury (Hg) content | With reference to USEPA 7471 by USEPA 7471 | MET2010-40p139 | 2010-05-23 | RNC | 0,25 |

| Sample Number | Testing item | ▲ Testing method | Quality control Batch: | Analysis Date: | Analyzed By: | Reporting limit ppm |
|---------------|--------------|--|------------------------|----------------|--------------|---------------------|
| 1 | Fluor | With reference to EN 14582:2007 by calorimetric bomb method with oxygen and determined by ion chromatography | 2011-000307-PCL | 2011-06-09 | ▲ CONT | 30 |
| 1 | Chlorine | With reference to EN 14582:2007 by calorimetric bomb method with oxygen and determined by ion chromatography | 2011-000307-PCL | 2011-06-09 | ▲ CONT | 30 |
| 1 | Bromine | With reference to EN 14582:2007 by calorimetric bomb method with oxygen and determined by ion chromatography | 2011-000307-PCL | 2011-06-09 | ▲ CONT | 30 |
| 1 | Iodine | With reference to EN 14582:2007 by calorimetric bomb method with oxygen and determined by ion chromatography | 2011-000307-PCL | 2011-06-09 | ▲ CONT | 30 |

It is prohibited the total or partial reproduction of this document, as well as any modification or alteration in no of its parts without the previous authorization of Intertek Testing Services de México, S.A. de C.V. On the contrary Intertek reserves the right of coming from legal form against that (it is) they are responsible (s).

The results that appear in this report belong solely to (s) shows (s) analyzed (s).

1ª. Emisión Junio 2005, 1º Revisión Junio 26, 2009.

ILTA/003/GENS-F8

Intertek Testing Services de México, S.A. de C.V.

Poniente 134 No. 660, Col. Industrial Vallejo
C.P. 02300, Del. Azcapotzalco, México, D.F. Tel.: 50912150

www.intertek.com

RESULTS REPORT

INTERTEK TESTING SERVICES

DE MEXICO SA DE CV

LABORATORIO CD. DE MEXICO

DELIVER TO:

Littelfuse, S.A. de C.V.
Blvd. Fausto Z. Martínez 1800, Col. Magisterio Sección 38,
Piedras Negras, Coahuila

ATTENTION: Ing. María Valdez

000001

TEST REPORT

APPLICANT

Littelfuse, S.A. de C.V.

Blvd. Fausto Z. Martínez 1800, Col. Magisterio Sección 38, Piedras Negras, Coahuila

Ing. María Valdez

SAMPLE DESCRIPTION

One (1) group of submitted samples said to be :

Sample Description

NP

1) N/P 057249

2) N/P 057357

Item No.

3) N/P 057883

4) N/P 057838

5) N/P 057259

Country of Origin NP

Buyer's Name NP

Supplier's Name NP

Date sample received 2011-03-02

Testing period 2011-04-14 to 2011-04-27

TEST CONDUCTED

As requested by the applicant, for details please refer to attached pages.

CONCLUSION

| Sample Number | Testing item | Conclusion | Failed component | Failed result |
|---------------|--------------|----------------------------|------------------|---------------|
| 1 | N/P 057249 | Pass See Result summary | --- | --- |
| 2 | N/P 057357 | Pass See Result summary | --- | --- |
| 3 | N/P 057883 | Pass See Result summary | --- | --- |
| 4 | N/P 057838 | Pass See Result summary | --- | --- |
| 5 | N/P 057259 | Pass See Result summary | --- | --- |

000002

TEST CONDUCTED

Samples:

1) N/P 057249

2) N/P 057357

3) N/P 057883

TEST RESULT SUMMARY FOR RoHS DIRECTIVE :

| TESTING ITEM | Ω RESULT (ppm) | | | Limit |
|---|----------------|-----|-----|-----------------|
| | (1) | (2) | (3) | |
| Fluor (F) content | ND | ND | ND | 30 ppm |
| Chlorine (Cl) content | ND | ND | ND | 30 ppm |
| Bromine (Br) content | 45751 | ND | ND | 30 ppm |
| Iodine (I) content | ND | ND | ND | 30 ppm |
| POLYBROMINATED BIPHENYLS (PBBs) Total | ND | ND | ND | 0.1% (1000 ppm) |
| Monobromobiphenyl (MonoBB) | ND | ND | ND | --- |
| Dibromobiphenyl (DiBB) | ND | ND | ND | --- |
| Tribromobiphenyl (TriBB) | ND | ND | ND | --- |
| Tetrabromobiphenyl (TetraBB) | ND | ND | ND | --- |
| Pentabromobiphenyl (PentaBB) | ND | ND | ND | --- |
| Hexabromobiphenyl (HexaBB) | ND | ND | ND | --- |
| Heptabromobiphenyl (HeptaBB) | ND | ND | ND | --- |
| Octabromobiphenyl (OctaBB) | ND | ND | ND | --- |
| Nonabromobiphenyl (NonaBB) | ND | ND | ND | --- |
| Decabromobiphenyl (DecaBB) | ND | ND | ND | --- |
| POLYBROMINATED DIPHENYL ETHERS (PBDEs) Total | ND | ND | ND | 0.1% (1000 ppm) |
| Monobromodiphenyl (MonoBDE) | ND | ND | ND | --- |
| Dibromodiphenyl (DiBDE) | ND | ND | ND | --- |
| Tribromodiphenyl (TriBDE) | ND | ND | ND | --- |
| Tetrabromodiphenyl (TetraBDE) | ND | ND | ND | --- |
| Pentabromodiphenyl (PentaBDE) | ND | ND | ND | --- |
| Hexabromodiphenyl (HexaBDE) | ND | ND | ND | --- |
| Heptabromodiphenyl (HeptaBDE) | ND | ND | ND | --- |
| Octabromodiphenyl (OctaBDE) | ND | ND | ND | --- |
| Nonabromodiphenyl (NonaBDE) | ND | ND | ND | --- |
| Decabromodiphenyl (DecaBDE) | ND | ND | ND | --- |

000003

It is prohibited the total or partial reproduction of this document, as well as any modification or alteration in no of its parts without the previous authorization of Intertek Testing Services de México, S.A. de C.V. On the contrary Intertek reserves the right of coming from legal form against that (it is) they are responsible (s).
The results that appear in this report belong solely to (s) shows (s) analyzed (s).

1ª. Emisión Junio 2005, 1ª Revisión Junio 26, 2009.

ILTA/003/GENS-F8

Intertek Testing Services de México, S.A. de C.V.

Poniente 134 No. 660, Col. Industrial Vallejo
C.P. 02300, Del. Azcapotzalco, México, D.F. Tel.: 50912150

www.intertek.com



TEST CONDUCTED

Samples:

- 4) N/P 057838
- 5) N/P 057259

TEST RESULT SUMMARY FOR RoHS DIRECTIVE :

| TESTING ITEM | Ω RESULT (ppm) | | Limit |
|-----------------------|----------------|--------|--------|
| | (4) | (5) | |
| Fluor (F) content | ND | ND | 30 ppm |
| Chlorine (Cl) content | 1 777,0 | ND | 30 ppm |
| Bromine (Br) content | 6 045 | 37 238 | 30 ppm |
| Iodine (I) content | ND | ND | 30 ppm |

ppm = parts per million based on dry weight of sample.

µg/cm² = microgram per square centimeter.

mg/kg WITH 50cm² = milligram per kilogram with 50 square centimeter.

< = less than.

ND = Not detected.

The above limits were quoted from 2002/95/EC and amendment 2005/618/EC for homogeneous material.

These Accreditations only apply for the methods listed in such. Not accredited under EMA Ω.

Prepared and checked by :

For Intertek

Irma López
Card de area

Laboratory Manager

The Official Mexican Standard NOM-008-SCFI-1993 establishes like separator decimal the comma (,).

000004

AL

NOTE :DecaBDE IN POLYMERIC APPLICATIONS IS EXEMPTED ACCORDING TO
ROHS DIRECTIVE AMENDMENT 2005/717/EC.

=ACCORDING TO IEC 62321, A POSITIVE RESULT INDICATES THE PRESENCE OF
Cr(VI) COATING. IT IS THE Cr(VI) CONCENTRATION DETECTED IN THE
BOILING-WATER-EXTRACTION SOLUTION AND SHOULD NOT BE INTERPRETED AS
THE Cr(VI) CONCENTRATION IN THE COATING LAYER OF THE SAMPLE.

REMARK : AS REQUESTED BY THE APPLICANT, COATING WITH BASE MATERIAL OF
TESTED COMPONENTS OF THE SAMPLE MX11-0593-01 WERE TESTED TOGETHER.

REMARK : AS REQUESTED BY THE APPLICANT, COATING WITH BASE MATERIAL OF
TESTED COMPONENTS OF THE SAMPLE MX11-0593-02 WERE TESTED TOGETHER.

REMARK : AS REQUESTED BY THE APPLICANT, COATING WITH BASE MATERIAL OF
TESTED COMPONENTS OF THE SAMPLE MX11-0593-03 WERE TESTED TOGETHER.

REMARK : AS REQUESTED BY THE APPLICANT, COATING WITH BASE MATERIAL OF
TESTED COMPONENTS OF THE SAMPLE MX11-0593-04 WERE TESTED TOGETHER.

REMARK : AS REQUESTED BY THE APPLICANT, COATING WITH BASE MATERIAL OF
TESTED COMPONENTS OF THE SAMPLE MX11-0593-05 WERE TESTED TOGETHER.

Test method :

| Sample Number | Testing item | Ω Testing method | Quality control Batch: | Analysis Date: | Analyzed By: | Reporting limit ppm |
|---------------|--------------|---|------------------------|----------------|--------------|---------------------|
| 1-5 | Fluor | With reference to EN 14582:2007by calorimetric bomb method with oxygen and determined by ion chromatography | 2011-000238-PCL | 2011-04-27 | ▲ CONT | 30 |
| 1-5 | Chlorine | With reference to EN 14582:2007by calorimetric bomb method with oxygen and determined by ion chromatography | 2011-000238-PCL | 2011-04-27 | ▲ CONT | 30 |
| 1-5 | Bromine | With reference to EN 14582:2007by calorimetric bomb method with oxygen and determined by ion chromatography | 2011-000238-PCL | 2011-04-27 | ▲ CONT | 30 |
| 1-5 | Iodine | With reference to EN 14582:2007by calorimetric bomb method with oxygen and determined by ion chromatography | 2011-000238-PCL | 2011-04-27 | ▲ CONT | 30 |

| Sample Number | Testing item | Ω Testing method | Quality control Batch: | Analysis Date: | Analyzed By: | Reporting limit ppm |
|---------------|---|----------------------|------------------------|----------------|--------------|---------------------|
| 1-3 | POLYBROMINATE D BIPHENYLS (PBBs) | Determined by GC-MSD | 2011-000238-PCL | 2011-04-27 | ▲ CONT | 50,0 |
| 1-3 | POLYBROMINATE D DIPHENYL ETHERS (PBDEs) | Determined by GC-MSD | 2011-000238-PCL | 2011-04-27 | ▲ CONT | 50,0 |

000005

It is prohibited the total or partial reproduction of this document, as well as any modification or alteration in no of its parts without the previous authorization of Intertek Testing Services de México, S.A. de C.V. On the contrary Intertek reserves the right of coming from legal form against that (it is) they are responsible (s).

The results that appear in this report belong solely to (s) shows (s) analyzed (s).

1ª. Emisión Junio 2005, 1ª Revisión Junio 26, 2009.

ILTA/003/GENS-F8

Intertek Testing Services de México, S.A. de C.V.

Poniente 134 No. 660, Col. Industrial Vallejo
C.P. 02300, Del. Azcapotzalco, México, D.F. Tel.: 50912150

www.intertek.com





Test Report

Number : TWNC00214667

Applicant: Littelfuse S.A. de C.V. Automotive Date : Jul 08, 2011
Business Unit
Blvd. Fausto Z. Martinez #1800
Col. Magisterio Seccion 38 C.P.
260170
Piedras Negras, Coahuila Mexico.

Sample Description:

One (1) group of submitted samples said to be :
Part Description : BODY (TECHNYL)
Part Number : 057352
Date Sample Received : Jul 05, 2011
Date Test Started : Jul 05, 2011

Test Conducted :

As requested by the applicant, for details please refer to attached pages.

Authorized By:

On Behalf Of Intertek Testing Services
Taiwan Limited



K. Y. Liang
Director

This report shall not be reproduced
except in full, without the written
approval of the laboratory.

Test Conducted

(I) Test Result Summary :

| Test Item | Result (ppm) |
|---|-----------------------|
| | Black Plastic Pellets |
| Heavy Metal | |
| Cadmium (Cd) content | ND |
| Lead (Pb) content | ND |
| Mercury (Hg) content | ND |
| Chromium VI (Cr ⁶⁺) content | ND |
| Polybrominated Biphenyls (PBBs) | |
| Monobrominated Biphenyls (MonoBB) | ND |
| Dibrominated Biphenyls (DiBB) | ND |
| Tribrominated Biphenyls (TriBB) | ND |
| Tetrabrominated Biphenyls (TetraBB) | ND |
| Pentabrominated Biphenyls (PentaBB) | ND |
| Hexabrominated Biphenyls (HexaBB) | ND |
| Heptabrominated Biphenyls (HeptaBB) | ND |
| Octabrominated Biphenyls (OctaBB) | ND |
| Nonabrominated Biphenyls (NonaBB) | ND |
| Decabrominated Biphenyl (DecaBB) | ND |
| Polybrominated Diphenyl Ethers (PBDEs) | |
| Monobrominated Diphenyl Ethers (MonoBDE) | ND |
| Dibrominated Diphenyl Ethers (DiBDE) | ND |
| Tribrominated Diphenyl Ethers (TriBDE) | ND |
| Tetrabrominated Diphenyl Ethers (TetraBDE) | ND |
| Pentabrominated Diphenyl Ethers (PentaBDE) | ND |
| Hexabrominated Diphenyl Ethers (HexaBDE) | ND |
| Heptabrominated Diphenyl Ethers (HeptaBDE) | ND |
| Octabrominated Diphenyl Ethers (OctaBDE) | ND |
| Nonabrominated Diphenyl Ethers (NonaBDE) | ND |
| Decabrominated Diphenyl Ether (DecaBDE) | ND |
| Halogen Content | |
| Fluorine (F) | ND |
| Chlorine (Cl) | 571 |
| Bromine (Br) | ND |
| Iodine (I) | ND |

Remarks: ppm = Parts per million based on weight of tested sample = mg/kg
ND = Not detected

Responsibility Of Chemist : Irene Chiou / Kevin Liu / Cathy Chen

Date Sample Received : Jul 05, 2011

Test Period : Jul 05, 2011 To Jul 08, 2011

Test Conducted

(II) RoHS Requirement:

| <u>Restricted Substances</u> | <u>Limits</u> |
|---|----------------|
| Cadmium (Cd) Content | 0.01% (100ppm) |
| Lead (Pb) Content | 0.1% (1000ppm) |
| Mercury (Hg) Content | 0.1% (1000ppm) |
| Chromium VI (Cr ⁶⁺) Content | 0.1% (1000ppm) |
| Polybrominated Biphenyls (PBBs) | 0.1% (1000ppm) |
| Polybrominated Diphenyl Ehters (PBDEs) | 0.1% (1000ppm) |

The above limits were quoted from 2002/95/EC and amendment 2005/618/EC for homogeneous material.

(III) Test Method:

| <u>Test Item</u> | <u>Test Method</u> | <u>Reporting Limit</u> |
|---|---|------------------------|
| Cadmium (Cd) content | With reference to IEC 62321 edition 1.0:2008 in clause 8/9/10, by microwave digestion until the tested samples are totally dissolved and determined by ICP-OES. | 2 ppm |
| Lead (Pb) content | With reference to IEC 62321 edition 1.0:2008 in clause 8/9/10, by microwave digestion until the tested samples are totally dissolved and determined by ICP-OES. | 2 ppm |
| Mercury (Hg) content | With reference to IEC 62321 edition 1.0:2008 in clause 7, by microwave digestion until the tested samples are totally dissolved and determined by ICP-OES. | 2 ppm |
| Chromium VI (Cr ⁶⁺) content | With reference to IEC 62321 edition 1.0:2008 in annex C, by alkaline digestion and determined by UV-Vis spectrophotometer. | 1 ppm |
| Polybrominated Biphenyls (PBBs) | With reference to IEC 62321 edition 1.0:2008 in annex A, by solvent extraction and determined by GC-MSD and further HPLC confirmation when necessary. | 5 ppm |
| Polybrominated Diphenyl Ethers (PBDEs) | With reference to IEC 62321 edition 1.0:2008 in annex A, by solvent extraction and determined by GC-MSD and further HPLC confirmation when necessary. | 5 ppm |
| Halogen Content | With reference to EN 14582:2007 by calorimetric bomb with oxygen and determined by ion chromatography | 50 ppm |

Remark: Reporting limit = Quantitation limit of analyte in sample

Test Conducted

(IV) Measurement Flowchart:

Test For Cd/Pb/Hg/Chromium (VI)/PBBS/PBDES Contents

Reference Standard: IEC 62321 edition 1.0:2008

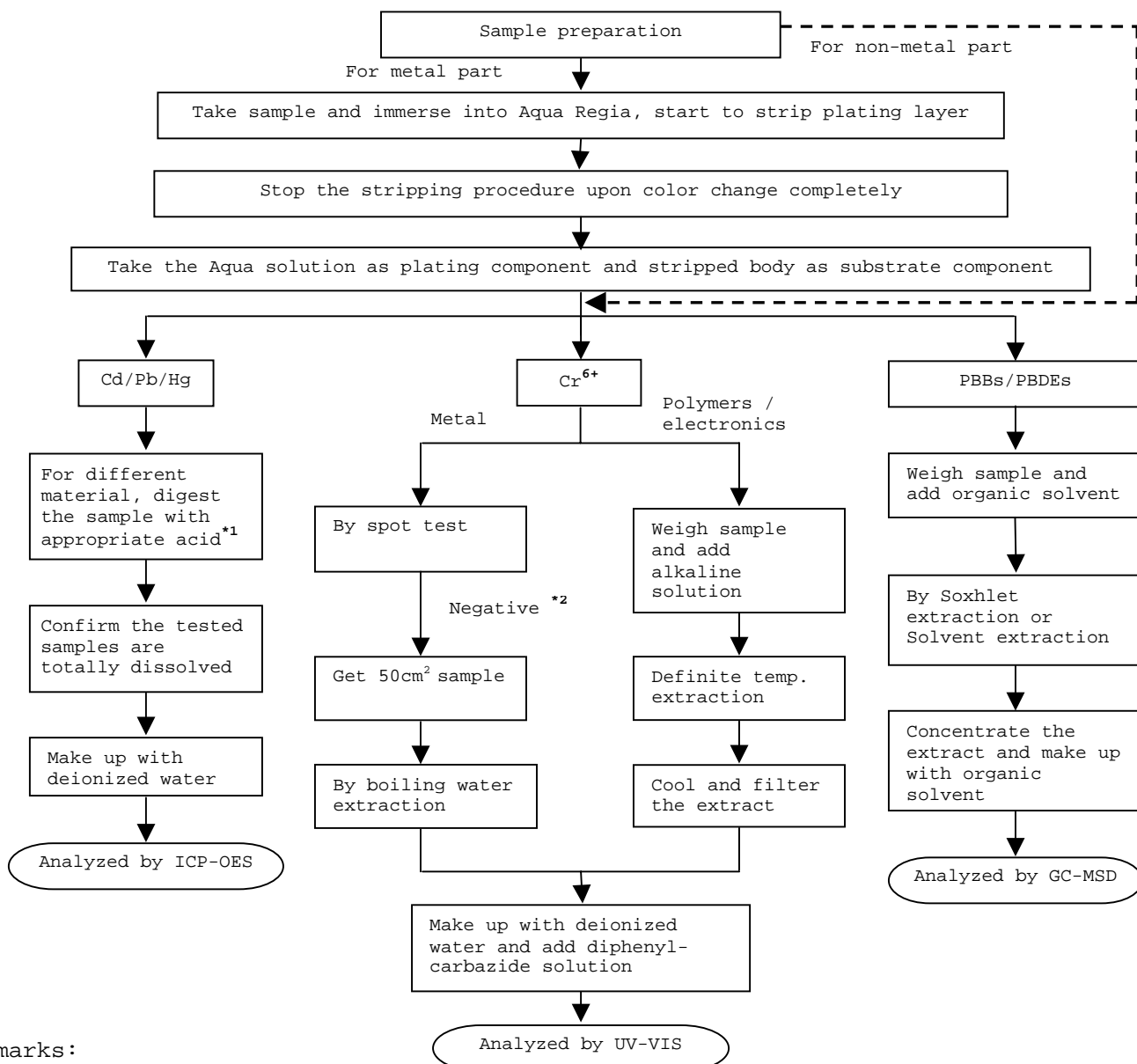

Remarks:

*1: List Of Appropriate Acid:

| Material | Acid Added For Digestion |
|-------------|--|
| Polymers | HNO ₃ , HCl, HF, H ₂ O ₂ , H ₃ BO ₃ |
| Metals | HNO ₃ , HCl, HF |
| Electronics | HNO ₃ , HCl, H ₂ O ₂ , HBF ₄ |

*2: If the result of spot test is positive, Chromium VI would be determined as detected.

Test Conducted

(IV) Measurement Flowchart:

Test For Halogen Content
Reference Standard : EN 14582

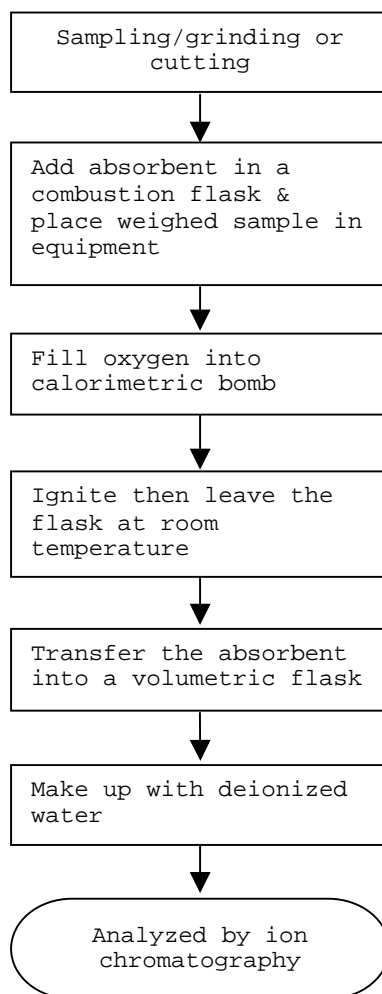

End Of Report

Number : TWNC00214667

Test Conducted

Photo

