



## ICP Test Report Certification Packet

Company name: Littelfuse, Inc.

Product Series: 4 Ch 8KV 5V TVS Diode Array SOT23-6

Product #: SP3012-04HTG

Issue Date: September 5, 2013

It is hereby certified by Littelfuse, Inc. that there is neither RoHS (EU Directive 2002/95/EC, 2011/65/EU)-restricted substance nor such use, for materials to be used for unit parts, for packing/packaging materials, and for additives and the like in the manufacturing processes. In addition, it is hereby reported to you that the parts and sub-materials, the materials to be used for unit parts, the packing/packaging materials, and the additives and the like in the manufacturing processes, are all composed of the following components.

Issued by:   
JORDANUFF H. CABILAN

<Global EHS Engineer>

(1) Parts, sub-materials and unit parts

This document covers the 4 Ch 8KV 5V TVS Diode Array SOT23-6 RoHS-Compliant series products manufactured by Littelfuse, Inc.

< Raw Materials Used

Please see Table 1

(2) The ICP data on all measurable substances

Please see appropriate pages as identified in Table 1

Remarks : .

**Table 1: List of Raw Materials covered by this report**

<b>Total Parts</b>	<b>Raw Material Part Number</b>	<b>Raw Material Description</b>	<b>Page(s)</b>
1	NA	IC Wafer	3-9
2	A194	Lead Frame	10-35
3	8006NS	Die Attach Adhesive	36-49
4	NA	Wire	50-62
5	EME-G600	Epoxy molding compound	63-71
6	SN100A	Pure Tin	72-81

## Test Report

No. : CE/2012/C1068F

Date : 2013/01/18

Page: 1 of 7

The following sample(s) was/were submitted and identified by/on behalf of the client as:

Sample Description : IC WAFER  
Style/Item No. : AI PROCESS  
Sample Receiving Date : 2012/12/07  
Testing Period : 2012/12/07 TO 2012/12/18

Test Requested : (1) As specified by client, with reference to RoHS Directive 2011/65/EU Annex II to determine Cadmium, Lead, Mercury, Cr(VI), PBBs, PBDEs contents in the submitted sample.  
(2) As specified by client, to test Halogen-Fluorine, Chlorine, Bromine, Iodine contents in the submitted sample.

Test Method : Please refer to next page(s).

Test Result(s) : Please refer to next page(s).

  
Chenyu Kung / Operation Manager  
Signed for and on behalf of  
SGS TAIWAN LTD.  
Chemical Laboratory – Taipei

Unless otherwise stated the results shown in this test report refer only to the sample(s) tested. This test report cannot be reproduced, except in full, without prior written permission of the Company. 除非另有說明，此報告結果僅對測試之樣品負責。本報告未經本公司同意不得全部或局部複製。  
This document is issued by the Company subject to its General Conditions of Service printed overleaf, available on request or accessible at [www.sgs.com/terms\\_and\\_conditions.htm](http://www.sgs.com/terms_and_conditions.htm) and, for electronic format documents, subject to Terms and Conditions for Electronic Documents at [www.sgs.com/en/Terms-and-Conditions/Terms-e-Document](http://www.sgs.com/en/Terms-and-Conditions/Terms-e-Document). Attention is drawn to the limitation of liability, indemnification and jurisdiction issues defined therein. Any holder of this document is advised that information contained hereon reflects the Company's findings at the time of its intervention only and within the limits of Client's instructions, if any. The Company's sole responsibility is to its Client and this document does not exonerate parties to a transaction from exercising all their rights and obligations under the transaction documents. This document cannot be reproduced except in full, without prior written approval of the Company. Any unauthorized alteration, forgery or falsification of the content or appearance of this document is unlawful and offenders may be prosecuted to the fullest extent of the law.

# Test Report

No. : CE/2012/C1068F

Date : 2013/01/18

Page: 2 of 7

## Test Result(s)

PART NAME No.1 : MULTICOLOR WAFER

Test Item(s)	Unit	Method	MDL	Result No.1
Cadmium (Cd)	mg/kg	With reference to IEC 62321: 2008 and performed by ICP-AES.	2	n.d.
Lead (Pb)	mg/kg	With reference to IEC 62321: 2008 and performed by ICP-AES.	2	n.d.
Mercury (Hg)	mg/kg	With reference to IEC 62321: 2008 and performed by ICP-AES.	2	n.d.
Hexavalent Chromium Cr(VI)	mg/kg	With reference to IEC 62321: 2008 and performed by UV-VIS.	2	n.d.
<b>Sum of PBBs</b>			-	n.d.
Monobromobiphenyl			5	n.d.
Dibromobiphenyl			5	n.d.
Tribromobiphenyl			5	n.d.
Tetrabromobiphenyl			5	n.d.
Pentabromobiphenyl			5	n.d.
Hexabromobiphenyl			5	n.d.
Heptabromobiphenyl			5	n.d.
Octabromobiphenyl			5	n.d.
Nonabromobiphenyl			5	n.d.
Decabromobiphenyl			5	n.d.
<b>Sum of PBDEs</b>			-	n.d.
Monobromodiphenyl ether			5	n.d.
Dibromodiphenyl ether			5	n.d.
Tribromodiphenyl ether			5	n.d.
Tetrabromodiphenyl ether			5	n.d.
Pentabromodiphenyl ether			5	n.d.
Hexabromodiphenyl ether			5	n.d.
Heptabromodiphenyl ether			5	n.d.
Octabromodiphenyl ether			5	n.d.
Nonabromodiphenyl ether			5	n.d.
Decabromodiphenyl ether			5	n.d.

Unless otherwise stated the results shown in this test report refer only to the sample(s) tested. This test report cannot be reproduced, except in full, without prior written permission of the Company. 除非另有說明，此報告結果僅對測試之樣品負責。本報告未經本公司書面許可，不得部分複製。

This document is issued by the Company subject to its General Conditions of Service printed overleaf, available on request or accessible at [www.sgs.com/terms\\_and\\_conditions.htm](http://www.sgs.com/terms_and_conditions.htm) and, for electronic format documents, subject to Terms and Conditions for Electronic Documents at [www.sgs.com/en/Terms-and-Conditions/Terms-e-Document](http://www.sgs.com/en/Terms-and-Conditions/Terms-e-Document). Attention is drawn to the limitation of liability, indemnification and jurisdiction issues defined therein. Any holder of this document is advised that information contained hereon reflects the Company's findings at the time of its intervention only and within the limits of Client's instructions, if any. The Company's sole responsibility is to its Client and this document does not exonerate parties to a transaction from exercising all their rights and obligations under the transaction documents. This document cannot be reproduced except in full, without prior written approval of the Company. Any unauthorized alteration, forgery or falsification of the content or appearance of this document is unlawful and offenders may be prosecuted to the fullest extent of the law.



## Test Report

No. : CE/2012/C1068F

Date : 2013/01/18

Page: 3 of 7

Test Item(s)	Unit	Method	MDL	Result No.1
<b>Halogen</b>				
Halogen-Fluorine (F) (CAS No.: 14762-94-8)	mg/kg	With reference to BS EN 14582:2007. Analysis was performed by IC.	50	n.d.
Halogen-Chlorine (Cl) (CAS No.: 22537-15-1)			50	n.d.
Halogen-Bromine (Br) (CAS No.: 10097-32-2)			50	n.d.
Halogen-Iodine (I) (CAS No.: 14362-44-8)			50	n.d.

### Note :

1. mg/kg = ppm ; 0.1wt% = 1000ppm
2. n.d. = Not Detected
3. MDL = Method Detection Limit
4. " - " = Not Regulated

Unless otherwise stated the results shown in this test report refer only to the sample(s) tested. This test report cannot be reproduced, except in full, without prior written permission of the Company. 除非另有說明，此報告結果僅對測試之樣品負責。本報告未經本公司書面許可，不可部分複製。

This document is issued by the Company subject to its General Conditions of Service printed overleaf, available on request or accessible at [www.sgs.com/terms\\_and\\_conditions.htm](http://www.sgs.com/terms_and_conditions.htm) and, for electronic format documents, subject to Terms and Conditions for Electronic Documents at [www.sgs.com/en/Terms-and-Conditions/Terms-e-Documents](http://www.sgs.com/en/Terms-and-Conditions/Terms-e-Documents). Attention is drawn to the limitation of liability, indemnification and jurisdiction issues defined therein. Any holder of this document is advised that information contained hereon reflects the Company's findings at the time of its intervention only and within the limits of Client's instructions, if any. The Company's sole responsibility is to its Client and this document does not exonerate parties to a transaction from exercising all their rights and obligations under the transaction documents. This document cannot be reproduced except in full, without prior written approval of the Company. Any unauthorized alteration, forgery or falsification of the content or appearance of this document is unlawful and offenders may be prosecuted to the fullest extent of the law.

## Test Report

No. : CE/2012/C1068F

Date : 2013/01/18

Page: 4 of 7

- 1) These samples were dissolved totally by pre-conditioning method according to below flow chart.  
(Cr<sup>6+</sup> test method excluded)
- 2) Name of the person who made measurement: Climbgreat Yang
- 3) Name of the person in charge of measurement: Troy Chang

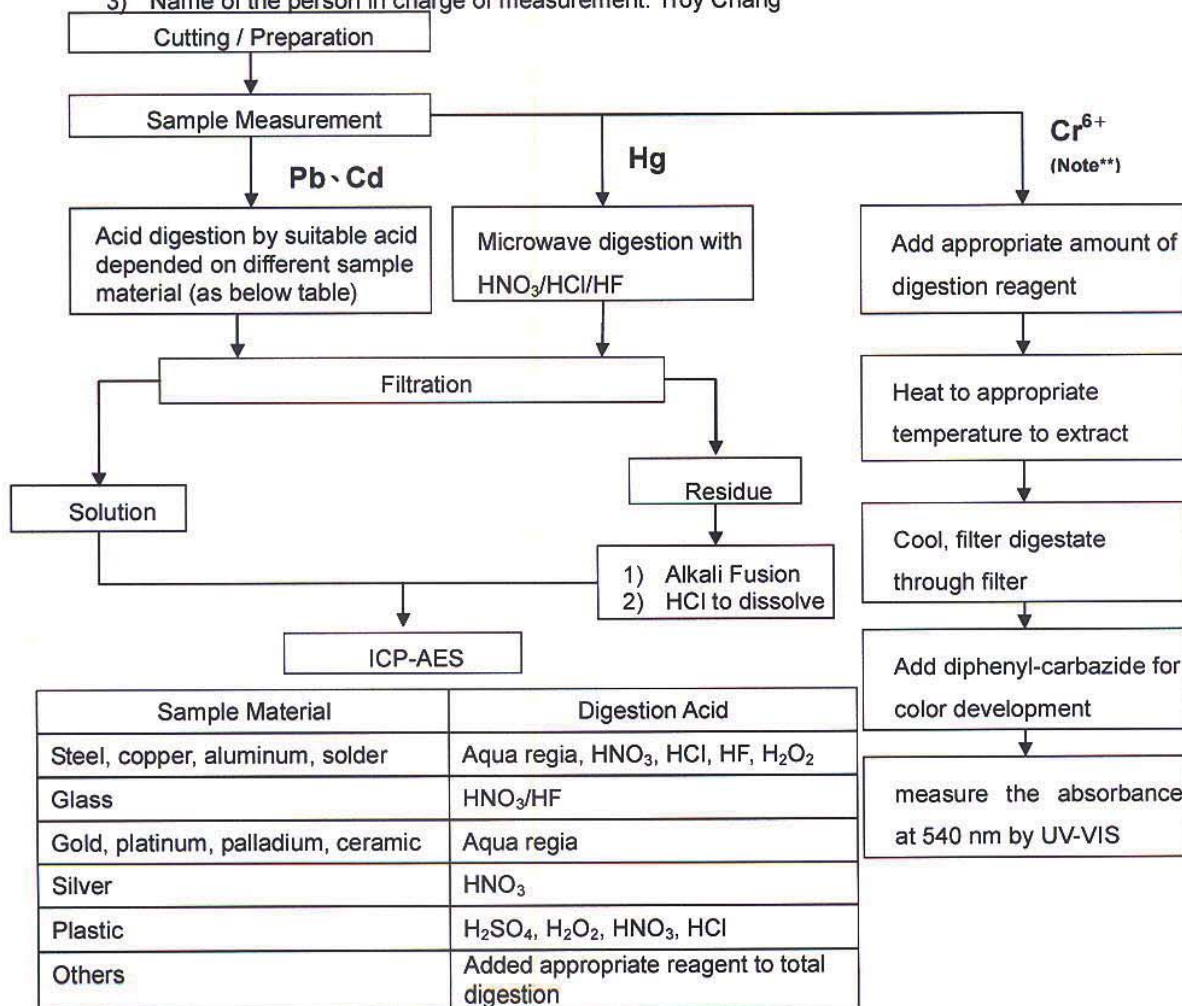

**Note\*\* :** (1) For non-metallic material, add alkaline digestion reagent and heat to 90~95°C.  
(2) For metallic material, add pure water and heat to boiling.

Unless otherwise stated the results shown in this test report refer only to the sample(s) tested. This test report cannot be reproduced, except in full, without prior written permission of the Company. 除非另有說明，此報告結果僅對測試之樣品負責，不報告未測本公司內部許可，不可部分複製。  
This document is issued by the Company subject to its General Conditions of Service printed overleaf, available on request or accessible at [www.sgs.com/terms\\_and\\_conditions.htm](http://www.sgs.com/terms_and_conditions.htm) and, for electronic format documents, subject to Terms and Conditions for Electronic Documents at [www.sgs.com/en/Terms-and-Conditions/Terms-e-Document](http://www.sgs.com/en/Terms-and-Conditions/Terms-e-Document). Attention is drawn to the limitation of liability, indemnification and jurisdiction issues defined therein. Any holder of this document is advised that information contained hereon reflects the Company's findings at the time of its intervention only and within the limits of Client's instructions, if any. The Company's sole responsibility is to its Client and this document does not exonerate parties to a transaction from exercising all their rights and obligations under the transaction documents. This document cannot be reproduced except in full, without prior written approval of the Company. Any unauthorized alteration, forgery or falsification of the content or appearance of this document is unlawful and offenders may be prosecuted to the fullest extent of the law.

## Test Report

No. : CE/2012/C1068F

Date : 2013/01/18

Page: 5 of 7

### PBB/PBDE analytical FLOW CHART

- Name of the person who made measurement: Roman Wong
- Name of the person in charge of measurement: Troy Chang

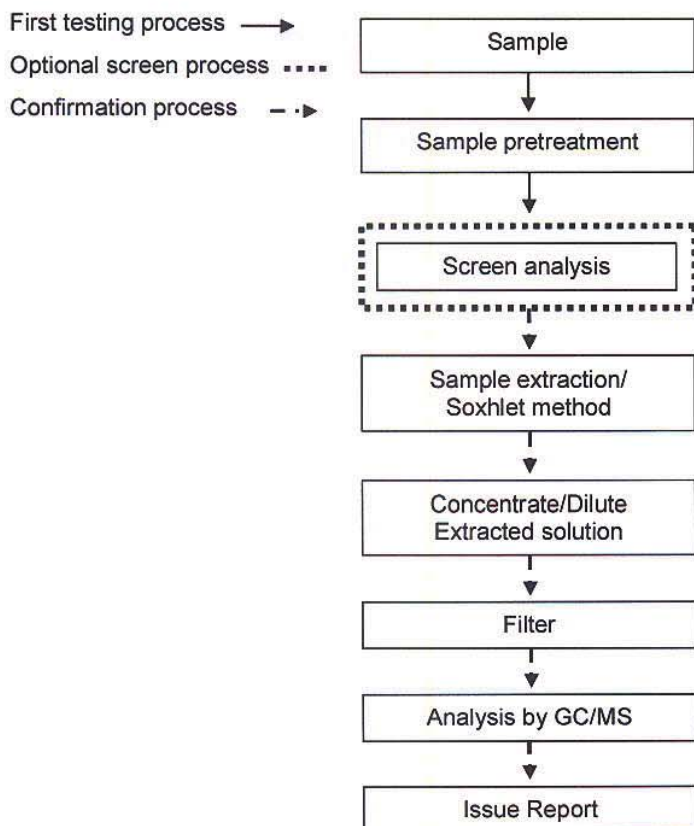

Unless otherwise stated the results shown in this test report refer only to the sample(s) tested. This test report cannot be reproduced, except in full, without prior written permission of the Company. 除非另有說明，此報告結果僅對測試之樣品負責。本報告未經本公司書面許可，不可部分複製。

This document is issued by the Company subject to its General Conditions of Service printed overleaf, available on request or accessible at [www.sgs.com/terms\\_and\\_conditions.htm](http://www.sgs.com/terms_and_conditions.htm) and, for electronic format documents, subject to Terms and Conditions for Electronic Documents at [www.sgs.com/en/Terms-and-Conditions/Terms-e-Document](http://www.sgs.com/en/Terms-and-Conditions/Terms-e-Document). Attention is drawn to the limitation of liability, indemnification and jurisdiction issues defined therein. Any holder of this document is advised that information contained hereon reflects the Company's findings at the time of its intervention only and within the limits of Client's instructions, if any. The Company's sole responsibility is to its Client and this document does not exonerate parties to a transaction from exercising all their rights and obligations under the transaction documents. This document cannot be reproduced except in full, without prior written approval of the Company. Any unauthorized alteration, forgery or falsification of the content or appearance of this document is unlawful and offenders may be prosecuted to the fullest extent of the law.



## Test Report

No. : CE/2012/C1068F

Date : 2013/01/18

Page: 6 of 7

### Analytical flow chart of halogen content

- 1) Name of the person who made measurement: Rita Chen
- 2) Name of the person in charge of measurement: Troy Chang

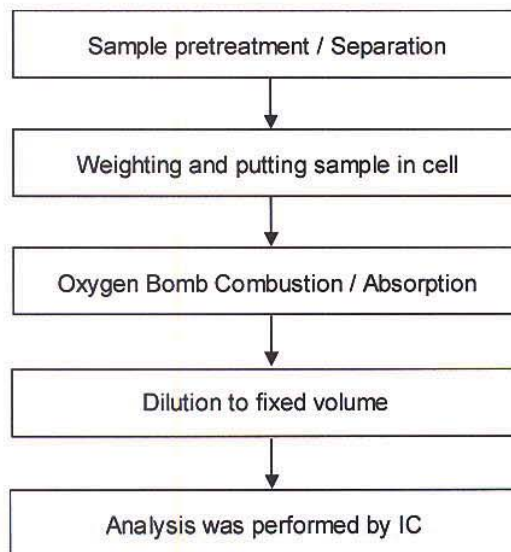

Unless otherwise stated the results shown in this test report refer only to the sample(s) tested. This test report cannot be reproduced, except in full, without prior written permission of the Company. 除非另有說明，此報告結果僅對測試之樣品負責。本報告未經本公司書面許可，不得部分複製。

This document is issued by the Company subject to its General Conditions of Service printed overleaf, available on request or accessible at [www.sgs.com/terms\\_and\\_conditions.htm](http://www.sgs.com/terms_and_conditions.htm) and, for electronic format documents, subject to Terms and Conditions for Electronic Documents at [www.sgs.com/en/Terms-and-Conditions/Terms-e-Document](http://www.sgs.com/en/Terms-and-Conditions/Terms-e-Document). Attention is drawn to the limitation of liability, indemnification and jurisdiction issues defined therein. Any holder of this document is advised that information contained hereon reflects the Company's findings at the time of its intervention only and within the limits of Client's instructions, if any. The Company's sole responsibility is to its Client and this document does not exonerate parties to a transaction from exercising all their rights and obligations under the transaction documents. This document cannot be reproduced except in full, without prior written approval of the Company. Any unauthorized alteration, forgery or falsification of the content or appearance of this document is unlawful and offenders may be prosecuted to the fullest extent of the law.

## Test Report

No. : CE/2012/C1068F

Date : 2013/01/18

Page: 7 of 7

\* The tested sample / part is marked by an arrow if it's shown on the photo. \*

### CE/2012/C1068

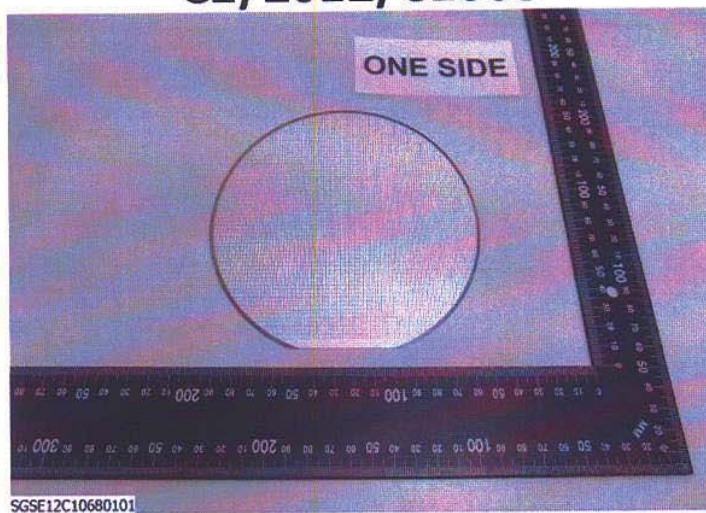

### CE/2012/C1068

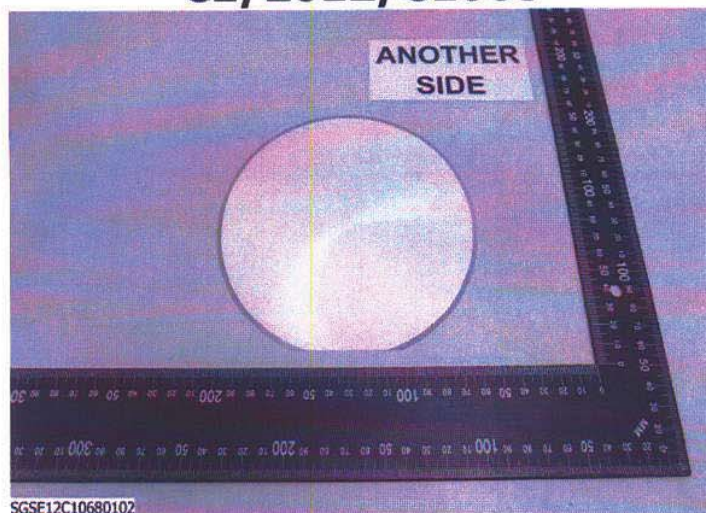

\*\* End of Report \*\*

Unless otherwise stated the results shown in this test report refer only to the sample(s) tested. This test report cannot be reproduced, except in full, without prior written permission of the Company. 除非另有說明，此報告結果僅對測試之樣品負責。本報告未經本公司同意，不得部分複製。  
This document is issued by the Company subject to its General Conditions of Service printed overleaf, available on request or accessible at [www.sgs.com/terms\\_and\\_conditions.htm](http://www.sgs.com/terms_and_conditions.htm) and, for electronic format documents, subject to Terms and Conditions for Electronic Documents at [www.sgs.com/en/Terms-and-Conditions/Terms-e-Document](http://www.sgs.com/en/Terms-and-Conditions/Terms-e-Document). Attention is drawn to the limitation of liability, indemnification and jurisdiction issues defined therein. Any holder of this document is advised that information contained hereon reflects the Company's findings at the time of its intervention only and within the limits of Client's instructions, if any. The Company's sole responsibility is to its Client and this document does not exonerate parties to a transaction from exercising all their rights and obligations under the transaction documents. This document cannot be reproduced except in full, without prior written approval of the Company. Any unauthorized alteration, forgery or falsification of the content or appearance of this document is unlawful and offenders may be prosecuted to the fullest extent of the law.



# 測試報告 Test Report

號碼(No.) : KA/2012/C2128 日期(Date) : 2013/01/02 頁數(Page) : 1 of 26

ASM HK

4/F, WATSON CENTRE, 16 KUNG YIP ST., KWAI CHUNG, HONG KONG (ASM HK)

以下測試樣品係由客戶送樣，且由客戶聲稱並經客戶確認如下 (The following samples was/were submitted and identified by/on behalf of the client as) :

樣品名稱(Sample Description)	: A194/C194 Cu ALLOY
收件日期(Sample Receiving Date)	: 2012/12/25
測試期間(Testing Period)	: 2012/12/25 TO 2013/01/02
送樣廠商(Sample Submitted By)	: ASM HK

測試結果(Test Results) : 請見下一頁 (Please refer to next pages).

  
Ray Chang / Asst. Manager  
Signed for and on behalf of  
SGS Taiwan Limited



# 測試報告

## Test Report

號碼(No.) : KA/2012/C2128 日期(Date) : 2013/01/02 頁數(Page) : 2 of 26

ASM HK

4/F, WATSON CENTRE, 16 KUNG YIP ST., KWAI CHUNG, HONG KONG (ASM HK)

### 測試結果(Test Results)

測試部位(PART NAME) NO.1 : 紅銅色 A194/C194 Cu ALLOY (RED COPPERY A194/C194 Cu ALLOY)

測試項目 (Test Items)	單位 (Unit)	測試方法 (Method)	方法偵測 極限值 (MDL)	結果 (Result) NO.1
鎘 / Cadmium (Cd)	mg/kg	參考IEC 62321: 2008方法, 用感應耦合電漿原子發射光譜儀檢測。 / With reference to IEC 62321: 2008 and performed by ICP-AES.	2	n.d.
鉛 / Lead (Pb)	mg/kg	參考IEC 62321: 2008方法, 用感應耦合電漿原子發射光譜儀檢測。 / With reference to IEC 62321: 2008 and performed by ICP-AES.	2	18.1
汞 / Mercury (Hg)	mg/kg	參考IEC 62321: 2008方法, 用感應耦合電漿原子發射光譜儀檢測。 / With reference to IEC 62321: 2008 and performed by ICP-AES.	2	n.d.
六價鉻 / Hexavalent Chromium Cr(VI) by boiling water extraction#	**	參考IEC 62321: 2008方法, 用Boiling water extraction方法檢測。 / With reference to IEC 62321: 2008 and performed by boiling water extraction Method.	0.02mg/kg with 50 cm <sup>2</sup> surface area	Negative
多溴聯苯總和 / Sum of PBBs	mg/kg	參考IEC 62321: 2008方法, 以氣相層析儀/質譜儀檢測。 / With reference to IEC 62321: 2008 and performed by GC/MS.	-	n.d.
一溴聯苯 / Monobromobiphenyl			5	n.d.
二溴聯苯 / Dibromobiphenyl			5	n.d.
三溴聯苯 / Tribromobiphenyl			5	n.d.
四溴聯苯 / Tetrabromobiphenyl			5	n.d.
五溴聯苯 / Pentabromobiphenyl			5	n.d.
六溴聯苯 / Hexabromobiphenyl			5	n.d.
七溴聯苯 / Heptabromobiphenyl			5	n.d.
八溴聯苯 / Octabromobiphenyl			5	n.d.
九溴聯苯 / Nonabromobiphenyl			5	n.d.
十溴聯苯 / Decabromobiphenyl			5	n.d.

Unless otherwise stated the results shown in this test report refer only to the sample(s) tested. This test report cannot be reproduced, except in full, without prior written permission of the Company. 除非另有說明, 此報告結果僅對測試之樣品負責。本報告未經本公司書面許可, 不得部分複製。  
This document is issued by the Company subject to its General Conditions of Service printed overleaf, available on request or accessible at [www.sgs.com/terms\\_and\\_conditions.htm](http://www.sgs.com/terms_and_conditions.htm) and, for electronic format documents, subject to Terms and Conditions for Electronic Documents at [www.sgs.com/terms\\_e-document.htm](http://www.sgs.com/terms_e-document.htm). Attention is drawn to the limitation of liability, indemnification and jurisdiction issues defined therein. Any holder of this document is advised that information contained hereon reflects the Company's findings at the time of its intervention only and within the limits of Client's instructions, if any. The Company's sole responsibility is to its Client and this document does not exonerate parties to a transaction from exercising all their rights and obligations under the transaction documents. This document cannot be reproduced except in full, without prior written approval of the Company. Any unauthorized alteration, forgery or falsification of the content or appearance of this document is unlawful and offenders may be prosecuted to the fullest extent of the law.

SGS Taiwan Ltd  
台灣檢驗科技股份有限公司

No. 81, Kai-Fa Road, Nanzih Export Processing Zone, Kaohsiung, Taiwan /  
t + 886 (07)301 2121

t + 886 (07)3010867

高雄市楠梓加工出口區開發路81號  
[www.tw.sgs.com](http://www.tw.sgs.com)

Member of the SGS Group



# 測試報告

## Test Report

號碼(No.) : KA/2012/C2128 日期(Date) : 2013/01/02 頁數(Page) : 3 of 26

ASM HK

4/F, WATSON CENTRE, 16 KUNG YIP ST., KWAI CHUNG, HONG KONG (ASM HK)

測試項目 (Test Items)	單位 (Unit)	測試方法 (Method)	方法偵測 極限值 (MDL)	結果 (Result) NO.1
多溴聯苯醚總和 / Sum of PBDEs	mg/kg	參考IEC 62321: 2008方法, 以氣相層析質譜儀/質譜儀檢測。 / With reference to IEC 62321: 2008 and performed by GC/MS.	-	n.d.
一溴聯苯醚 / Monobromodiphenyl ether			5	n.d.
二溴聯苯醚 / Dibromodiphenyl ether			5	n.d.
三溴聯苯醚 / Tribromodiphenyl ether			5	n.d.
四溴聯苯醚 / Tetrabromodiphenyl ether			5	n.d.
五溴聯苯醚 / Pentabromodiphenyl ether			5	n.d.
六溴聯苯醚 / Hexabromodiphenyl ether			5	n.d.
七溴聯苯醚 / Heptabromodiphenyl ether			5	n.d.
八溴聯苯醚 / Octabromodiphenyl ether			5	n.d.
九溴聯苯醚 / Nonabromodiphenyl ether			5	n.d.
十溴聯苯醚 / Decabromodiphenyl ether			5	n.d.
多氯聯苯 / Polychlorinated Biphenyls (PCBs)	mg/kg	參考US EPA 3540C方法, 以氣相層析質譜儀(GC/MS)檢測。 / With reference to US EPA 3540C method. Analysis was performed by GC/MS.	0.5	n.d.
多氯萘 / Polychlorinated Naphthalene (PCNs)	mg/kg	參考US EPA 3540C方法, 以氣相層析質譜儀(GC/MS)檢測。 / With reference to US EPA 3540C method. Analysis was performed by GC/MS.	5	n.d.
多氯三聯苯 / Polychlorinated Terphenyls (PCTs)	mg/kg	參考US EPA 3540C方法, 以氣相層析質譜儀(GC/MS)檢測。 / With reference to US EPA 3540C method. Analysis was performed by GC/MS.	0.5	n.d.

# 測試報告

## Test Report

號碼(No.) : KA/2012/C2128 日期(Date) : 2013/01/02 頁數(Page) : 4 of 26

ASM HK

4/F, WATSON CENTRE, 16 KUNG YIP ST., KWAI CHUNG, HONG KONG (ASM HK)

測試項目 (Test Items)	單位 (Unit)	測試方法 (Method)	方法偵測 極限值 (MDL)	結果 (Result)
				NO.1
氯化石蠟 / Chlorinated Paraffin (C10-C13) (CAS No.: 85535-84-8)	%	參考US EPA 3540C: 1996方法, 以氣相 層析儀/電子捕捉偵測器檢測. / With reference to US EPA 3540C: 1996 method. Analysis was performed by GC/ECD.	0.01	n.d.
滅蟻靈 / Mirex (CAS No.: 2385-85-5)	mg/kg	參考US EPA 8270D方法, 以氣相層析質 譜儀(GC/MS)檢測. / With reference to US EPA 8270D method. Analysis was performed by GC/MS.	4	n.d.
銻 / Antimony (Sb)	mg/kg	參考US EPA 3052方法, 用感應耦合電漿 原子發射光譜儀檢測銻含量. / With reference to US EPA Method 3052 for Antimony Content. Analysis was performed by ICP-AES.	2	n.d.
三氧化二銻 / Antimony trioxide (Sb <sub>2</sub> O <sub>3</sub> )*** (CAS No.: 1309-64-4)	mg/kg	參考US EPA 3052方法, 用感應耦合電漿 原子發射光譜儀檢測銻含量. / With reference to US EPA Method 3052 for Antimony Content. Analysis was performed by ICP-AES.	-	n.d.
四溴雙酚-A-雙 / TBBP-A-bis (CAS No.: 21850-44-2)	mg/kg	參考US EPA 3550C方法, 以氣相層析儀 /質譜儀檢測. / With reference to US EPA 3550C method. Analysis was performed by GC/MS.	5	n.d.
六溴環十二烷 / Hexabromocyclododecane (HBCDD) (CAS No.: 25637-99-4)	mg/kg	參考US EPA 3540C: 1996方法, 以氣相 層析質譜儀檢測. / With reference to US EPA 3540C: 1996 method. Analysis was performed by GC/MS.	5	n.d.

Unless otherwise stated the results shown in this test report refer only to the sample(s) tested. This test report cannot be reproduced, except in full, without prior written permission of the Company. 除非另有說明, 此報告結果僅對測試之樣品負責。本報告未經本公司書面許可, 不可部分複製。  
This document is issued by the Company subject to its General Conditions of Service printed overleaf, available on request or accessible at [www.sgs.com/terms\\_and\\_conditions.htm](http://www.sgs.com/terms_and_conditions.htm) and, for electronic format documents, subject to Terms and Conditions for Electronic Documents at [www.sgs.com/terms\\_e-document.htm](http://www.sgs.com/terms_e-document.htm). Attention is drawn to the limitation of liability, indemnification and jurisdiction issues defined therein. Any holder of this document is advised that information contained hereon reflects the Company's findings at the time of its intervention only and within the limits of Client's instructions, if any. The Company's sole responsibility is to its Client and this document does not exonerate parties to a transaction from exercising all their rights and obligations under the transaction documents. This document cannot be reproduced except in full, without prior written approval of the Company. Any unauthorized alteration, forgery or falsification of the content or appearance of this document is unlawful and offenders may be prosecuted to the fullest extent of the law.

SGS Taiwan Ltd.  
台灣檢驗科技股份有限公司

No. 61, Kai Fa Road, Nanzhi Export Processing Zone, Kaohsiung, Taiwan  
t + 886 (0)7301 2121 f + 886 (0)73010867

高雄西橋路上出口區開發路61號  
[www.tw.sgs.com](http://www.tw.sgs.com)

Member of the SGS Group



## 測試報告 Test Report

號碼(No.): KA/2012/C2128 日期(Date): 2013/01/02 頁數(Page): 5 of 26

ASM HK

4/F, WATSON CENTRE, 16 KUNG YIP ST., KWAI CHUNG, HONG KONG (ASM HK)

測試項目 (Test Items)	單位 (Unit)	測試方法 (Method)	方法偵測 極限值 (MDL)	結果 (Result)
				NO.1
福馬林 (甲醛) / Formaldehyde (CAS No.: 50-00-0)	mg/kg	參考ISO 17226-1(2008)方法, 以高效液相層析儀/二極體陣列偵測器檢測。 / With reference to ISO 17226-1(2008). Analysis was performed by HPLC/DAD.	3	n.d.
有機錫 / Organic-tin compounds				
三丁基錫 / Tributyl Tin (TBT)	mg/kg	本測試參考DIN 38407-13方法, 以氣相層析儀/火焰光度偵測器檢測。 / With reference to DIN 38407-13. Analysis was performed by GC/FPD.	0.03	n.d.
三苯基錫 / Triphenyl Tin (TphT)	mg/kg	本測試參考DIN 38407-13方法, 以氣相層析儀/火焰光度偵測器檢測。 / With reference to DIN 38407-13. Analysis was performed by GC/FPD.	0.03	n.d.
三丁基錫氧化物 / Tributyl Tin Oxide (TBTO)*** (CAS No.: 56-35-9)	mg/kg	本測試參考DIN 38407-13方法, 以氣相層析儀/火焰光度偵測器檢測。 / With reference to DIN 38407-13. Analysis was performed by GC/FPD.	-	n.d.
聚氯乙烯 / PVC	**	以紅外光譜分析及焰色法檢測。 / Analysis was performed by FTIR and FLAME Test.	-	Negative
紅磷 / Red phosphorus	**	本測試以熱裂解儀分析。 / Analysis was performed by Pyrolyzer-GC/MS.	-	Negative

Unless otherwise stated the results shown in this test report refer only to the sample(s) tested. This test report cannot be reproduced, except in full, without prior written permission of the Company. 除非另有說明, 此報告結果僅對測試之樣品負責。本報告未經本公司書面許可, 不可部分複製。  
This document is issued by the Company subject to its General Conditions of Service printed overleaf, available on request or accessible at [www.sgs.com/terms\\_and\\_conditions.htm](http://www.sgs.com/terms_and_conditions.htm) and, for electronic format documents, subject to Terms and Conditions for Electronic Documents at [www.sgs.com/terms\\_e-document.htm](http://www.sgs.com/terms_e-document.htm). Attention is drawn to the limitation of liability, indemnification and jurisdiction issues defined therein. Any holder of this document is advised that information contained hereon reflects the Company's findings at the time of its intervention only and within the limits of Client's instructions, if any. The Company's sole responsibility is to its Client and this document does not exonerate parties to a transaction from exercising all their rights and obligations under the transaction documents. This document cannot be reproduced except in full, without prior written approval of the Company. Any unauthorized alteration, forgery or falsification of the content or appearance of this document is unlawful and offenders may be prosecuted to the fullest extent of the law.

SGS Taiwan Ltd  
台灣檢驗科技股份有限公司

No. 61, Kai Fa Road, Nanzhi Export Processing Zone, Kaohsiung, Taiwan /  
1 + 886 (07) 301 2121

f + 886 (07) 3010867

高雄市楠梓加工出口區開發路61號

[www.tw.sgs.com](http://www.tw.sgs.com)

Member of the SGS Group



# 測試報告

## Test Report

號碼(No.) : KA/2012/C2128 日期(Date) : 2013/01/02 頁數(Page) : 6 of 26

ASM HK

4/F, WATSON CENTRE, 16 KUNG YIP ST., KWAI CHUNG, HONG KONG (ASM HK)

測試項目 (Test Items)	單位 (Unit)	測試方法 (Method)	方法偵測 極限值 (MDL)	結果 (Result)
				NO.1
鹵素 / Halogen				
鹵素 (氟) / Halogen-Fluorine (F) (CAS No.: 14762-94-8)	mg/kg	參考BS EN 14582:2007, 以離子層析儀分析. / With reference to BS EN 14582:2007. Analysis was performed by IC.	50	n.d.
鹵素 (氯) / Halogen-Chlorine (Cl) (CAS No.: 22537-15-1)	mg/kg	參考BS EN 14582:2007, 以離子層析儀分析. / With reference to BS EN 14582:2007. Analysis was performed by IC.	50	n.d.
鹵素 (溴) / Halogen-Bromine (Br) (CAS No.: 10097-32-2)	mg/kg	參考BS EN 14582:2007, 以離子層析儀分析. / With reference to BS EN 14582:2007. Analysis was performed by IC.	50	n.d.
鹵素 (碘) / Halogen-Iodine (I) (CAS No.: 14362-44-8)	mg/kg	參考BS EN 14582:2007, 以離子層析儀分析. / With reference to BS EN 14582:2007. Analysis was performed by IC.	50	n.d.
可塑劑定量分析 / Phthalates				
鄰苯二甲酸甲苯基丁酯 / BBP (Benzyl butyl phthalate) (CAS No.: 85-68-7)	%	本測試參考EN 14372, 以氣相層析儀/質譜儀檢測之. / With reference to EN 14372. Analysis was performed by GC/MS.	0.003	n.d.
鄰苯二甲酸二丁酯 / DBP (Dibutyl phthalate) (CAS No.: 84-74-2)	%	本測試參考EN 14372, 以氣相層析儀/質譜儀檢測之. / With reference to EN 14372. Analysis was performed by GC/MS.	0.003	n.d.
鄰苯二甲酸二(2-乙基己基)酯 / DEHP (Di-(2-ethylhexyl) phthalate) (CAS No.: 117-81-7)	%	本測試參考EN 14372, 以氣相層析儀/質譜儀檢測之. / With reference to EN 14372. Analysis was performed by GC/MS.	0.003	n.d.

Unless otherwise stated the results shown in this test report refer only to the sample(s) tested. This test report cannot be reproduced, except in full, without prior written permission of the Company. 除非另有說明, 此報告結果僅對測試之樣品負責。本報告未經本公司書面許可, 不得部分複製。

This document is issued by the Company subject to its General Conditions of Service printed overleaf, available on request or accessible at [www.sgs.com/terms\\_and\\_conditions.htm](http://www.sgs.com/terms_and_conditions.htm) and, for electronic format documents, subject to Terms and Conditions for Electronic Documents at [www.sgs.com/terms\\_e-document.htm](http://www.sgs.com/terms_e-document.htm). Attention is drawn to the limitation of liability, indemnification and jurisdiction issues defined therein. Any holder of this document is advised that information contained hereon reflects the Company's findings at the time of its intervention only and within the limits of Client's instructions, if any. The Company's sole responsibility is to its Client and this document does not exonerate parties to a transaction from exercising all their rights and obligations under the transaction documents. This document cannot be reproduced except in full, without prior written approval of the Company. Any unauthorized alteration, forgery or falsification of the content or appearance of this document is unlawful and offenders may be prosecuted to the fullest extent of the law.

SGS Taiwan Ltd.  
No. 61, Kai Fa Road, Nanzih Export Processing Zone, Kaohsiung, Taiwan  
t + 886 (0)7 301 2121 f + 886 (0)7 301 0867

高雄市政府加工出口區開發路61號  
www.tw.sgs.com

Member of the SGS Group

# 測試報告

## Test Report

號碼(No.) : KA/2012/C2128 日期(Date) : 2013/01/02 頁數(Page) : 7 of 26

ASM HK

4/F, WATSON CENTRE, 16 KUNG YIP ST., KWAI CHUNG, HONG KONG (ASM HK)

測試項目 (Test Items)	單位 (Unit)	測試方法 (Method)	方法偵測 極限值 (MDL)	結果 (Result)
				NO.1
鄰苯二甲酸二異癸酯 / DIDP (Di-isodecyl phthalate) (CAS No.: 26761-40-0)	%	本測試參考EN 14372, 以氣相層析儀/質譜儀檢測之。 / With reference to EN 14372. Analysis was performed by GC/MS.	0.01	n.d.
鄰苯二甲酸二異壬酯 / DINP (Di-isononyl phthalate) (CAS No.: 28553-12-0)	%	本測試參考EN 14372, 以氣相層析儀/質譜儀檢測之。 / With reference to EN 14372. Analysis was performed by GC/MS.	0.01	n.d.
鄰苯二甲酸二正辛酯 / DNOP (Di-n-octyl phthalate) (CAS No.: 117-84-0)	%	本測試參考EN 14372, 以氣相層析儀/質譜儀檢測之。 / With reference to EN 14372. Analysis was performed by GC/MS.	0.003	n.d.
石棉 / Asbestos				
陽起石 / Actinolite (CAS No.: 77536-66-4)	%	參考EPA 600/R-93/116 / 立體顯微鏡 (SM), 分散染色式偏光顯微鏡 (DS-PLM) 及X光繞射光譜分析法 (XRD) / With reference to EPA 600/R-93/116 method. Analysis was performed by Stereo Microscope (SM), Dispersion Staining Polarized Light Microscope (DS-PLM) and X-ray Diffraction Spectrometer (XRD).	-	Negative
斜方角閃石 / Anthophyllite (CAS No.: 77536-67-5)	%	參考EPA 600/R-93/116 / 立體顯微鏡 (SM), 分散染色式偏光顯微鏡 (DS-PLM) 及X光繞射光譜分析法 (XRD) / With reference to EPA 600/R-93/116 method. Analysis was performed by Stereo Microscope (SM), Dispersion Staining Polarized Light Microscope (DS-PLM) and X-ray Diffraction Spectrometer (XRD).	-	Negative

Unless otherwise stated the results shown in this test report refer only to the sample(s) tested. This test report cannot be reproduced, except in full, without prior written permission of the Company. 除非另有說明, 此報告結果僅對測試之樣品負責。本報告未經本公司書面許可, 不可部分複製。

This document is issued by the Company subject to its General Conditions of Service printed overleaf, available on request or accessible at [www.sgs.com/terms\\_and\\_conditions.htm](http://www.sgs.com/terms_and_conditions.htm) and, for electronic format documents, subject to Terms and Conditions for Electronic Documents at [www.sgs.com/terms\\_e-document.htm](http://www.sgs.com/terms_e-document.htm). Attention is drawn to the limitation of liability, indemnification and jurisdiction issues defined therein. Any holder of this document is advised that information contained hereon reflects the Company's findings at the time of its intervention only and within the limits of Client's instructions, if any. The Company's sole responsibility is to its Client and this document does not exonerate parties to a transaction from exercising all their rights and obligations under the transaction documents. This document cannot be reproduced except in full, without prior written approval of the Company. Any unauthorized alteration, forgery or falsification of the content or appearance of this document is unlawful and offenders may be prosecuted to the fullest extent of the law.

SGS Taiwan Ltd.  
No. 61, Kai Fa Road, Nanzhi Export Processing Zone, Kaohsiung, Taiwan / 高雄楠梓加工出口區開發路61號  
台灣檢驗科技股份有限公司  
t + 886 (07) 301 2121 f + 886 (07) 301 0867  
[www.tw.sgs.com](http://www.tw.sgs.com)  
Member of the SGS Group



# 測試報告

## Test Report

號碼(No.) : KA/2012/C2128 日期(Date) : 2013/01/02 頁數(Page) : 8 of 26

ASM HK

4/F, WATSON CENTRE, 16 KUNG YIP ST., KWAI CHUNG, HONG KONG (ASM HK)

測試項目 (Test Items)	單位 (Unit)	測試方法 (Method)	方法偵測 極限值 (MDL)	結果 (Result)
				NO.1
棕石棉 / Amosite (CAS No.: 12172-73-5)	%	參考EPA 600/R-93/116 / 立體顯微鏡 (SM), 分散染色式偏光顯微鏡 (DS-PLM) 及X光繞射光譜分析法 (XRD) / With reference to EPA 600/R-93/116 method. Analysis was performed by Stereo Microscope (SM), Dispersion Staining Polarized Light Microscope (DS-PLM) and X-ray Diffraction Spectrometer (XRD).	-	Negative
白石棉 / Chrysotile (CAS No.: 12001-29-5)	%	參考EPA 600/R-93/116 / 立體顯微鏡 (SM), 分散染色式偏光顯微鏡 (DS-PLM) 及X光繞射光譜分析法 (XRD) / With reference to EPA 600/R-93/116 method. Analysis was performed by Stereo Microscope (SM), Dispersion Staining Polarized Light Microscope (DS-PLM) and X-ray Diffraction Spectrometer (XRD).	-	Negative
青石棉 / Crocidolite (CAS No.: 12001-28-4)	%	參考EPA 600/R-93/116 / 立體顯微鏡 (SM), 分散染色式偏光顯微鏡 (DS-PLM) 及X光繞射光譜分析法 (XRD) / With reference to EPA 600/R-93/116 method. Analysis was performed by Stereo Microscope (SM), Dispersion Staining Polarized Light Microscope (DS-PLM) and X-ray Diffraction Spectrometer (XRD).	-	Negative

Unless otherwise stated the results shown in this test report refer only to the sample(s) tested. This test report cannot be reproduced, except in full, without prior written permission of the Company. 除非另有說明, 此報告結果僅對測試之樣品負責。本報告未經本公司書面許可, 不得部分複製。  
This document is issued by the Company subject to its General Conditions of Service printed overleaf, available on request or accessible at [www.sgs.com/terms\\_and\\_conditions.htm](http://www.sgs.com/terms_and_conditions.htm) and, for electronic format documents, subject to Terms and Conditions for Electronic Documents at [www.sgs.com/terms\\_e-document.htm](http://www.sgs.com/terms_e-document.htm). Attention is drawn to the limitation of liability, indemnification and jurisdiction issues defined therein. Any holder of this document is advised that information contained hereon reflects the Company's findings at the time of its intervention only and within the limits of Client's instructions, if any. The Company's sole responsibility is to its Client and this document does not exonerate parties to a transaction from exercising all their rights and obligations under the transaction documents. This document cannot be reproduced except in full, without prior written approval of the Company. Any unauthorized alteration, forgery or falsification of the content or appearance of this document is unlawful and offenders may be prosecuted to the fullest extent of the law.

SGS Taiwan Ltd.  
台灣檢驗科技股份有限公司

No. 61, Kai Fe Road, Nanzhi Export Processing Zone, Kaohsiung, Taiwan /  
t + 886 (07) 301 2121

t + 886 (07) 301 0867

高雄市楠梓加工出口區開發路61號

[www.tw.sgs.com](http://www.tw.sgs.com)

Member of the SGS Group

# 測試報告

## Test Report

號碼(No.) : KA/2012/C2128 日期(Date) : 2013/01/02 頁數(Page) : 9 of 26

ASM HK

4/F, WATSON CENTRE, 16 KUNG YIP ST., KWAI CHUNG, HONG KONG (ASM HK)

測試項目 (Test Items)	單位 (Unit)	測試方法 (Method)	方法偵測 極限值 (MDL)	結果 (Result)
				NO.1
透閃石 / Tremolite (CAS No.: 77536-68-6)	%	參考EPA 600/R-93/116 / 立體顯微鏡 (SM), 分散染色式偏光顯微鏡 (DS-PLM) 及X光繞射光譜分析法 (XRD) / With reference to EPA 600/R-93/116 method. Analysis was performed by Stereo Microscope (SM), Dispersion Staining Polarized Light Microscope (DS-PLM) and X-ray Diffraction Spectrometer (XRD).	-	Negative
偶氮 (AZO)				
1): 4-氨基二苯 / 4-AMINODIPHENYL (CAS No.: 92-67-1)	mg/kg	參考LFGB 82.02-2方法, 以氣相層析/質譜儀檢測。 / With reference to LFGB 82.02-2. Analysis was performed by GC/MS.	3	n.d.
2): 聯苯胺 / BENZIDINE (CAS No.: 92-87-5)	mg/kg	參考LFGB 82.02-2方法, 以氣相層析/質譜儀檢測。 / With reference to LFGB 82.02-2. Analysis was performed by GC/MS.	3	n.d.
3): 4-氯鄰甲苯胺 / 4-CHLORO-O-TOLUIDINE (CAS No.: 95-69-2)	mg/kg	參考LFGB 82.02-2方法, 以氣相層析/質譜儀檢測。 / With reference to LFGB 82.02-2. Analysis was performed by GC/MS.	3	n.d.
4): 2-萘胺 / 2-NAPHTHYLAMINE (CAS No.: 91-59-8)	mg/kg	參考LFGB 82.02-2方法, 以氣相層析/質譜儀檢測。 / With reference to LFGB 82.02-2. Analysis was performed by GC/MS.	3	n.d.

Unless otherwise stated the results shown in this test report refer only to the sample(s) tested. This test report cannot be reproduced, except in full, without prior written permission of the Company. 除非另有說明, 此報告結果僅對測試之樣品負責。本報告未經本公司書面許可, 不可部分複製。  
This document is issued by the Company subject to its General Conditions of Service printed overleaf, available on request or accessible at [www.sgs.com/terms\\_and\\_conditions.htm](http://www.sgs.com/terms_and_conditions.htm) and, for electronic format documents, subject to Terms and Conditions for Electronic Documents at [www.sgs.com/terms\\_e-document.htm](http://www.sgs.com/terms_e-document.htm). Attention is drawn to the limitation of liability, indemnification and jurisdiction issues defined therein. Any holder of this document is advised that information contained hereon reflects the Company's findings at the time of its intervention only and within the limits of Client's instructions, if any. The Company's sole responsibility is to its Client and this document does not exonerate parties to a transaction from exercising all their rights and obligations under the transaction documents. This document cannot be reproduced except in full, without prior written approval of the Company. Any unauthorized alteration, forgery or falsification of the content or appearance of this document is unlawful and offenders may be prosecuted to the fullest extent of the law.

SGS Taiwan Ltd.  
台灣檢驗科技股份有限公司

No. 61, Kai Fa Road, Nanzhi Export Processing Zone, Kaohsiung, Taiwan /  
t + 886 (0)301 2121 f + 886 (0)3010867

高雄市楠梓加工出口區開發路61號  
[www.tw.sgs.com](http://www.tw.sgs.com)

Member of the SGS Group



# 測試報告

## Test Report

號碼(No.) : KA/2012/C2128 日期(Date) : 2013/01/02 頁數(Page) : 10 of 26

ASM HK

4/F, WATSON CENTRE, 16 KUNG YIP ST., KWAI CHUNG, HONG KONG (ASM HK)

測試項目 (Test Items)	單位 (Unit)	測試方法 (Method)	方法偵測 極限值 (MDL)	結果 (Result)
				NO.1
5): 鄰氨基二甲基偶氮 / O-AMINOAZOTOLUENE (CAS No.: 97-56-3)	mg/kg	參考LFGB 82.02-2方法, 以氣相層析/質譜儀檢測. / With reference to LFGB 82.02-2. Analysis was performed by GC/MS.	3	n.d.
6): 對硝基鄰甲苯胺 / 2-AMINO-4-NITROTOLUENE (CAS No.: 99-55-8)	mg/kg	參考LFGB 82.02-2方法, 以氣相層析/質譜儀檢測. / With reference to LFGB 82.02-2. Analysis was performed by GC/MS.	3	n.d.
7): 對氯苯胺 / P-CHLOROANILINE (CAS No.: 106-47-8)	mg/kg	參考LFGB 82.02-2方法, 以氣相層析/質譜儀檢測. / With reference to LFGB 82.02-2. Analysis was performed by GC/MS.	3	n.d.
8): 4-甲氧基-間苯二胺 / 2,4-DIAMINOANISOLE (CAS No.: 615-05-4)	mg/kg	參考LFGB 82.02-2方法, 以氣相層析/質譜儀檢測. / With reference to LFGB 82.02-2. Analysis was performed by GC/MS.	3	n.d.
9): 4,4'-二氨基二苯甲烷 / 4,4'-DIAMINODIPHENYLMETHANE (CAS No.: 101-77-9)	mg/kg	參考LFGB 82.02-2方法, 以氣相層析/質譜儀檢測. / With reference to LFGB 82.02-2. Analysis was performed by GC/MS.	3	n.d.
10): 3,3'-二氯聯苯胺 / 3,3'-DICHLOROBENZIDINE (CAS No.: 91-94-1)	mg/kg	參考LFGB 82.02-2方法, 以氣相層析/質譜儀檢測. / With reference to LFGB 82.02-2. Analysis was performed by GC/MS.	3	n.d.
11): 3,3'-二甲氧基聯苯胺 / 3,3'-DIMETHOXYBENZIDINE (CAS No.: 119-90-4)	mg/kg	參考LFGB 82.02-2方法, 以氣相層析/質譜儀檢測. / With reference to LFGB 82.02-2. Analysis was performed by GC/MS.	3	n.d.

Unless otherwise stated the results shown in this test report refer only to the sample(s) tested. This test report cannot be reproduced, except in full, without prior written permission of the Company. 除非另有說明, 此報告結果僅對測試之樣品負責。本報告未經本公司書面許可, 不可部分複製。  
This document is issued by the Company subject to its General Conditions of Service printed overleaf, available on request or accessible at [www.sgs.com/terms\\_and\\_conditions.htm](http://www.sgs.com/terms_and_conditions.htm) and, for electronic format documents, subject to Terms and Conditions for Electronic Documents at [www.sgs.com/terms\\_e-document.htm](http://www.sgs.com/terms_e-document.htm). Attention is drawn to the limitation of liability, indemnification and jurisdiction issues defined therein. Any holder of this document is advised that information contained hereon reflects the Company's findings at the time of its intervention only and within the limits of Client's instructions, if any. The Company's sole responsibility is to its Client and this document does not exonerate parties to a transaction from exercising all their rights and obligations under the transaction documents. This document cannot be reproduced except in full, without prior written approval of the Company. Any unauthorized alteration, forgery or falsification of the content or appearance of this document is unlawful and offenders may be prosecuted to the fullest extent of the law.

SGS Taiwan Ltd.  
台灣檢驗科技股份有限公司

No. 61, Kai Fa Road, Nanzhi Export Processing Zone, Kaohsiung, Taiwan /  
t + 886 (0)7301 2121

t + 886 (0)73010887

高雄市楠梓加工出口區開發路61號  
[www.tw.sgs.com](http://www.tw.sgs.com)

Member of the SGS Group



## 測試報告 Test Report

號碼(No.): KA/2012/C2128 日期(Date): 2013/01/02 頁數(Page): 11 of 26

ASM HK

4/F, WATSON CENTRE, 16 KUNG YIP ST., KWAI CHUNG, HONG KONG (ASM HK)

測試項目 (Test Items)	單位 (Unit)	測試方法 (Method)	方法偵測 極限值 (MDL)	結果 (Result)
				NO.1
12): 3,3'-二甲基聯苯胺 / 3,3'- DIMETHYLBENZIDINE (CAS No.: 119-93-7)	mg/kg	參考LFGB 82.02-2方法, 以氣相層析/質 譜儀檢測. / With reference to LFGB 82.02-2. Analysis was performed by GC/MS.	3	n.d.
13): 3,3'-二甲基-4,4'-二氨基二苯甲烷 / 3,3'-DIMETHYL-4,4'- DIAMINODIPHENYLMETHANE (CAS No.: 838- 88-0)	mg/kg	參考LFGB 82.02-2方法, 以氣相層析/質 譜儀檢測. / With reference to LFGB 82.02-2. Analysis was performed by GC/MS.	3	n.d.
14): 2-甲氧基-5-甲基聯苯 / P-CRESIDINE (2-METHOXY-5-METHYLANILINE) (CAS No.: 120-71-8)	mg/kg	參考LFGB 82.02-2方法, 以氣相層析/質 譜儀檢測. / With reference to LFGB 82.02-2. Analysis was performed by GC/MS.	3	n.d.
15): 4,4'-亞甲基雙(氯苯胺) / 4,4'- METHYLENE-BIS- (2-CHLOROANILINE) (CAS No.: 101-14-4)	mg/kg	參考LFGB 82.02-2方法, 以氣相層析/質 譜儀檢測. / With reference to LFGB 82.02-2. Analysis was performed by GC/MS.	3	n.d.
16): 4,4'-氧化雙苯胺 / 4,4'- OXYDIANILINE (CAS No.: 101-80-4)	mg/kg	參考LFGB 82.02-2方法, 以氣相層析/質 譜儀檢測. / With reference to LFGB 82.02-2. Analysis was performed by GC/MS.	3	n.d.
17): 4,4'-硫代雙苯胺 / 4,4'- THIODIANILINE (CAS No.: 139-65-1)	mg/kg	參考LFGB 82.02-2方法, 以氣相層析/質 譜儀檢測. / With reference to LFGB 82.02-2. Analysis was performed by GC/MS.	3	n.d.
18): 鄰甲苯胺 / O-TOLUIDINE (CAS No.: 95-53-4)	mg/kg	參考LFGB 82.02-2方法, 以氣相層析/質 譜儀檢測. / With reference to LFGB 82.02-2. Analysis was performed by GC/MS.	3	n.d.

Unless otherwise stated the results shown in this test report refer only to the sample(s) tested. This test report cannot be reproduced, except in full, without prior written permission of the Company. 除非另有說明, 此報告結果僅對測試之樣品負責。本報告未經本公司書面許可, 不得部分複製。  
This document is issued by the Company subject to its General Conditions of Service printed overleaf, available on request or accessible at [www.sgs.com/terms\\_and\\_conditions.htm](http://www.sgs.com/terms_and_conditions.htm) and, for electronic format documents, subject to Terms and Conditions for Electronic Documents at [www.sgs.com/terms\\_e-document.htm](http://www.sgs.com/terms_e-document.htm). Attention is drawn to the limitation of liability, indemnification and jurisdiction issues defined therein. Any holder of this document is advised that information contained hereon reflects the Company's findings at the time of its intervention only and within the limits of Client's instructions, if any. The Company's sole responsibility is to its Client and this document does not exonerate parties to a transaction from exercising all their rights and obligations under the transaction documents. This document cannot be reproduced except in full, without prior written approval of the Company. Any unauthorized alteration, forgery or falsification of the content or appearance of this document is unlawful and offenders may be prosecuted to the fullest extent of the law.

SGS Taiwan Ltd.  
台灣檢驗科技股份有限公司

No. 61, Kai Fa Road, Nanzhi Export Processing Zone, Kaohsiung, Taiwan  
1 + 886 (0)7301 2121

1 + 886 (0)73010887

高雄市楠梓加工出口區開發路581號  
[www.tw.sgs.com](http://www.tw.sgs.com)

Member of the SGS Group

# 測試報告

## Test Report

號碼(No.) : KA/2012/C2128 日期(Date) : 2013/01/02 頁數(Page) : 12 of 26

ASM HK

4/F, WATSON CENTRE, 16 KUNG YIP ST., KWAI CHUNG, HONG KONG (ASM HK)

測試項目 (Test Items)	單位 (Unit)	測試方法 (Method)	方法偵測 極限值 (MDL)	結果 (Result)
				NO.1
19): 2,4-二氨基甲苯 / 2,4-TOLUYLENEDIAMINE (CAS No.: 95-80-7)	mg/kg	參考LFGB 82.02-2方法, 以氣相層析/質譜儀檢測。 / With reference to LFGB 82.02-2. Analysis was performed by GC/MS.	3	n.d.
20): 2,4,5-三甲基苯胺 / 2,4,5-TRIMETHYLANILINE (CAS No.: 137-17-7)	mg/kg	參考LFGB 82.02-2方法, 以氣相層析/質譜儀檢測。 / With reference to LFGB 82.02-2. Analysis was performed by GC/MS.	3	n.d.
21): 鄰位甲氧基苯胺 / O-ANISIDINE (CAS No.: 90-04-0)	mg/kg	參考LFGB 82.02-2方法, 以氣相層析/質譜儀檢測。 / With reference to LFGB 82.02-2. Analysis was performed by GC/MS.	3	n.d.
22): 對氨基偶氮苯 / P-AMINOAZOBENZENE (CAS No.: 60-09-3)	mg/kg	參考LFGB 82.02-2方法, 以氣相層析/質譜儀檢測。 / With reference to LFGB 82.02-2. Analysis was performed by GC/MS.	3	n.d.
23): 2,4-二甲苯基胺 / 2,4-XYLIDINE (CAS No.: 95-68-1)	mg/kg	參考LFGB 82.02-2方法, 以氣相層析/質譜儀檢測。 / With reference to LFGB 82.02-2. Analysis was performed by GC/MS.	3	n.d.
24): 2,6-二甲苯基胺 / 2,6-XYLIDINE (CAS No.: 87-62-7)	mg/kg	參考LFGB 82.02-2方法, 以氣相層析/質譜儀檢測。 / With reference to LFGB 82.02-2. Analysis was performed by GC/MS.	3	n.d.
放射性物質 / Radioactive Substances	μSv/hour	蓋革計數器 (Geiger counter)	-	Negative*

Unless otherwise stated the results shown in this test report refer only to the sample(s) tested. This test report cannot be reproduced, except in full, without prior written permission of the Company. 除非另有說明, 此報告結果僅對測試之樣品負責。本報告未經本公司書面許可, 不可部分複製。

This document is issued by the Company subject to its General Conditions of Service printed overleaf, available on request or accessible at [www.sgs.com/terms\\_and\\_conditions.htm](http://www.sgs.com/terms_and_conditions.htm) and, for electronic format documents, subject to Terms and Conditions for Electronic Documents at [www.sgs.com/terms\\_e-document.htm](http://www.sgs.com/terms_e-document.htm). Attention is drawn to the limitation of liability, indemnification and jurisdiction issues defined therein. Any holder of this document is advised that information contained hereon reflects the Company's findings at the time of its intervention only and within the limits of Client's instructions, if any. The Company's sole responsibility is to its Client and this document does not exonerate parties to a transaction from exercising all their rights and obligations under the transaction documents. This document cannot be reproduced except in full, without prior written approval of the Company. Any unauthorized alteration, forgery or falsification of the content or appearance of this document is unlawful and offenders may be prosecuted to the fullest extent of the law.

SGS Taiwan Ltd.  
No. 61, Kai-Fa Road, Nanzih Export Processing Zone, Kaohsiung, Taiwan  
台灣檢驗科技股份有限公司  
t + 886 (0)7301 2121 f + 886 (0)73010867  
高雄市楠梓加工出口區開發路61號  
www.tw.sgs.com  
Member of the SGS Group



# 測試報告 Test Report

號碼(No.) : KA/2012/C2128 日期(Date) : 2013/01/02 頁數(Page) : 13 of 26

ASM HK

4/F, WATSON CENTRE, 16 KUNG YIP ST., KWAI CHUNG, HONG KONG (ASM HK)

## 備註(Note) :

1. mg/kg = ppm ; 0.1wt% = 1000ppm
2. n.d. = Not Detected (未檢出)
3. MDL = Method Detection Limit (方法偵測極限值)
4. "-" = Not Regulated (無規格值)
5. # = a. Positive means the presence of CrVI on the tested areas  
(Positive表示測試區域偵測到六價鉻)  
b. Negative means the absence of CrVI on the tested areas  
(Negative表示測試區域未偵測到六價鉻)  
The detected concentration in boiling-water-extraction solution is equal or greater than 0.02 mg/kg with 50 cm<sup>2</sup> tested areas . / 該溶液濃度 $\geq$ 0.02 mg/kg with 50 cm<sup>2</sup> (tested areas)
8. \*\* = Qualitative analysis (No Unit) 定性分析(無單位)
9. 聚氯乙稀(PVC): Negative = Undetectable 陰性(未偵測到); Positive = Detectable 陽性(已偵測到)
10. 石棉定性分析試驗範圍: <0.1%~100%, 石棉鑑定的判定基準是以檢出含有石棉纖維為『Positive』, 未檢出石棉纖維為『Negative』。 / Testing range of asbestos qualitative analysis is from less than 0.1% to 100%.  
The judgment criterion: asbestos fibers being found is shown as "Positive"; asbestos fibers not being found is shown as "Negative".
11. Negative\*/Positive\*: 蓋革計數器偵測放射性物質的檢測結果係利用檢測值與環境背景值相比較的結果, 一般天然環境下都存在微量的輻射劑量(一般環境背景的輻射劑量約小於等於0.2 $\mu$ Sv/hr)。如果檢測值低於環境背景值時, 表示正常或無異常(Negative\*); 相反地, 檢測值高於環境背景值時, 表示異常(Positive\*)。  
(The test result of Geiger counter is from comparison between test outcome and environment background. In general, there is little radiation dose existing in environment. (Radiation dose from environment background usually less than or equal to 0.2 $\mu$ Sv/hr)  
The test result less than environment background was shown as Negative\*; the result greater than environment background was shown as Positive\*.)
12. 石棉測試由SGS其他實驗室執行 (The Asbestos test was subcontracted to other SGS Laboratory. )
13. 聚氯乙稀測試由SGS其他實驗室執行 (The PVC test was subcontracted to other SGS Laboratory. )
14. 紅磷測試由SGS其他實驗室執行 (The Red phosphorus test was subcontracted to other SGS Laboratory. )

Unless otherwise stated the results shown in this test report refer only to the sample(s) tested. This test report cannot be reproduced, except in full, without prior written permission of the Company. 除非另有說明, 此報告結果僅對測試之樣品負責。本報告未經本公司書面許可, 不可部分複製。  
This document is issued by the Company subject to its General Conditions of Service printed overleaf, available on request or accessible at [www.sgs.com/terms\\_and\\_conditions.htm](http://www.sgs.com/terms_and_conditions.htm) and, for electronic format documents, subject to Terms and Conditions for Electronic Documents at [www.sgs.com/terms\\_e-document.htm](http://www.sgs.com/terms_e-document.htm). Attention is drawn to the limitation of liability, indemnification and jurisdiction issues defined therein. Any holder of this document is advised that information contained hereon reflects the Company's findings at the time of its intervention only and within the limits of Client's instructions, if any. The Company's sole responsibility is to its Client and this document does not exonerate parties to a transaction from exercising all their rights and obligations under the transaction documents. This document cannot be reproduced except in full, without prior written approval of the Company. Any unauthorized alteration, forgery or falsification of the content or appearance of this document is unlawful and offenders may be prosecuted to the fullest extent of the law.

SGS Taiwan Ltd.  
台灣檢驗科技股份有限公司

No. 61, Kei Fa Road, Nanzih Export Processing Zone, Kaohsiung, Taiwan  
t + 886 (0)7301 2121

f + 886 (0)73010867

高雄市楠梓加工出口區開發路61號  
[www.tw.sgs.com](http://www.tw.sgs.com)

Member of the SGS Group

## 測試報告 Test Report

號碼(No.) : KA/2012/C2128 日期(Date) : 2013/01/02 頁數(Page) : 14 of 26

ASM HK

4/F, WATSON CENTRE, 16 KUNG YIP ST., KWAI CHUNG, HONG KONG (ASM HK)

- 1) 根據以下的流程圖之條件，樣品已完全溶解。(六價鉻測試方法除外) / These samples were dissolved totally by pre-conditioning method according to below flow chart. (Cr<sup>6+</sup> test method excluded)
- 2) 測試人員：張俊雄 / Name of the person who made measurement: Alex Chang
- 3) 測試負責人：張伯容 / Name of the person in charge of measurement: Ray Chang

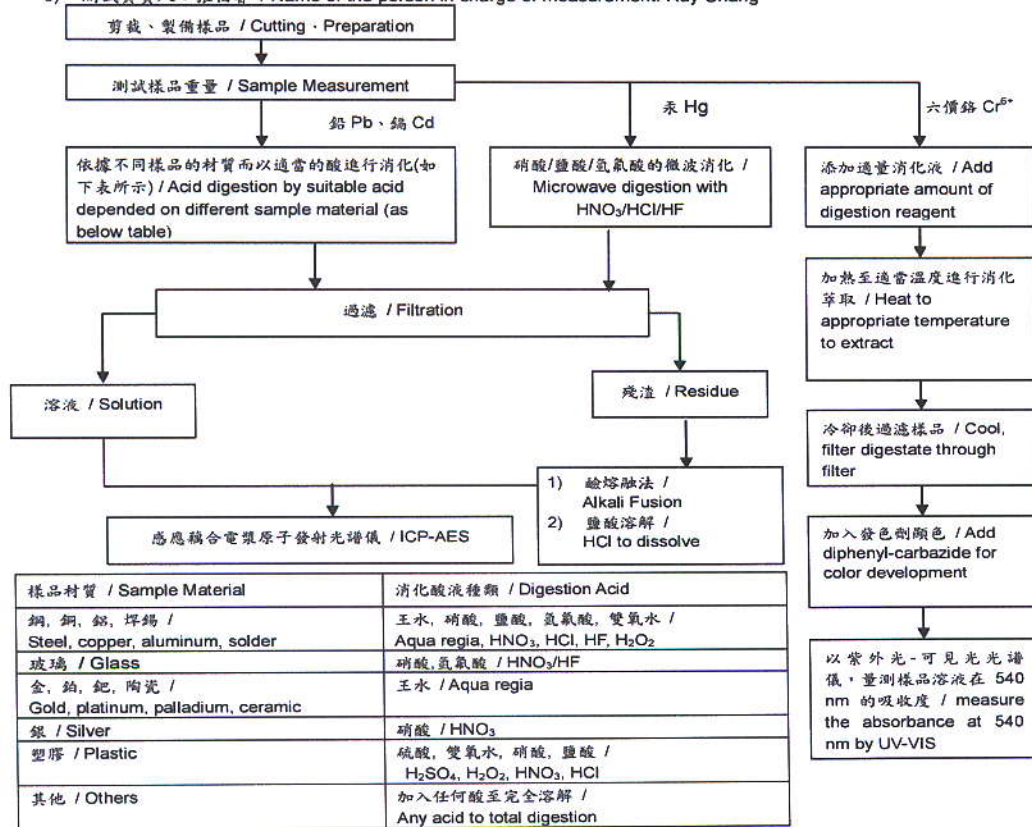

**Note\*\*:** (1) 針對非金屬材料加入鹼性消化液，加熱至 90~95℃ 萃取。 / For non-metallic material, add alkaline digestion reagent and heat to 90~95℃.  
(2) 針對金屬材料加入純水，加熱至沸騰萃取。 / For metallic material, add pure water and heat to boiling.



## 測試報告 Test Report

號碼(No.) : KA/2012/C2128 日期(Date) : 2013/01/02 頁數(Page) : 15 of 26

ASM HK

4/F, WATSON CENTRE, 16 KUNG YIP ST., KWAI CHUNG, HONG KONG (ASM HK)

### 多溴聯苯/多溴聯苯醚 分析流程圖 / PBB/PBDE analytical FLOW CHART

1)測試人員: 曹嘉琪 / Name of the person who made measurement: Anson Tsao

2)測試負責人: 張伯容 / Name of the person in charge of measurement: Ray Chang

初次測試程序 / First testing process —————>

選擇性篩檢程序 / Optional screen process .....

確認程序 / Confirmation process - - - ->

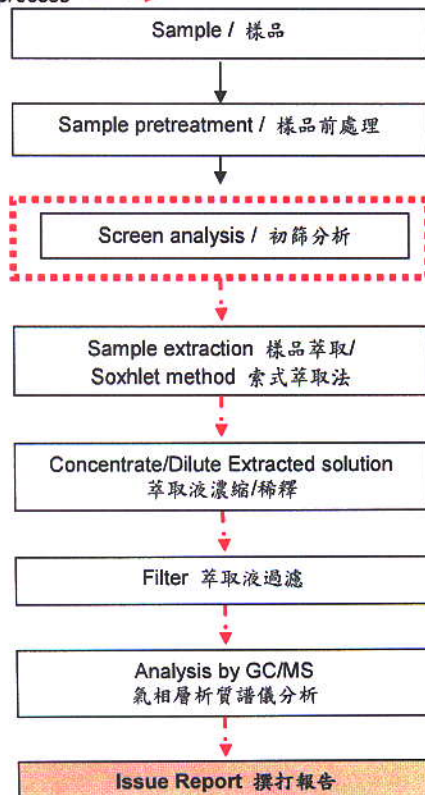



## 測試報告 Test Report

號碼(No.) : KA/2012/C2128 日期(Date) : 2013/01/02 頁數(Page) : 16 of 26

ASM HK

4/F, WATSON CENTRE, 16 KUNG YIP ST., KWAI CHUNG, HONG KONG (ASM HK)

- 1) 根據以下的流程圖之條件，樣品已完全溶解。 / These samples were dissolved totally by pre-conditioning method according to below flow chart.
- 2) 測試人員：張俊雄 / Name of the person who made measurement: Alex Chang
- 3) 測試負責人：張伯容 / Name of the person in charge of measurement: Ray Chang

### 元素以 ICP-AES 分析的消化流程圖

(Flow Chart of digestion for the elements analysis performed by ICP-AES)

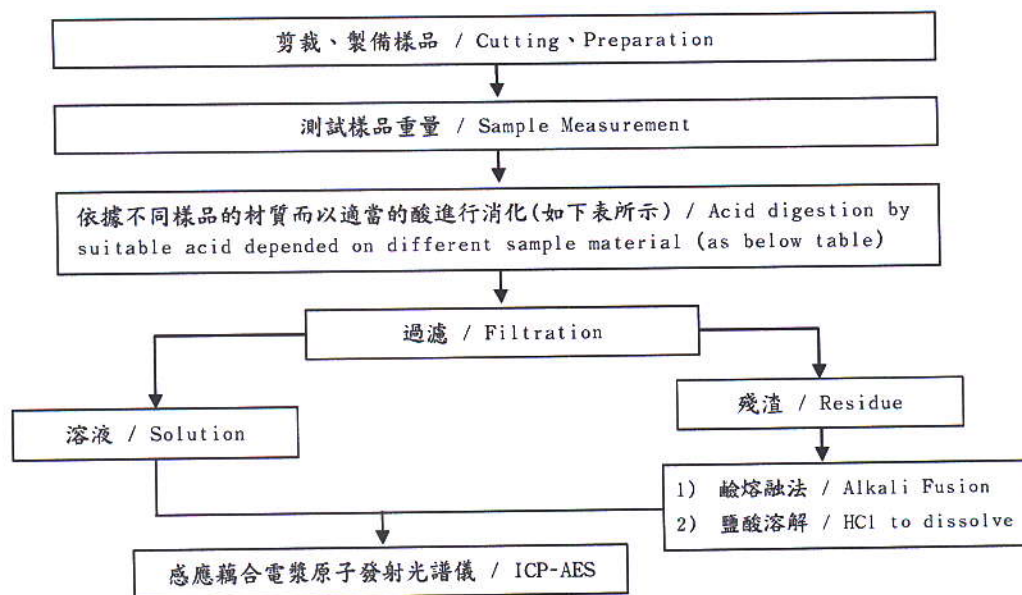

銅, 銅, 鋁, 焊錫 / Steel, copper, aluminum, solder	王水, 硝酸, 鹽酸, 氫氟酸, 雙氧水 / Aqua regia, HNO <sub>3</sub> , HCl, HF, H <sub>2</sub> O <sub>2</sub>
玻璃 / Glass	硝酸, 氫氟酸 / HNO <sub>3</sub> /HF
金, 鉑, 鈱, 陶瓷 / Gold, platinum, palladium, ceramic	王水 / Aqua regia
銀 / Silver	硝酸 / HNO <sub>3</sub>
塑膠 / Plastic	硫酸, 雙氧水, 硝酸, 鹽酸 / H <sub>2</sub> SO <sub>4</sub> , H <sub>2</sub> O <sub>2</sub> , HNO <sub>3</sub> , HCl
其他 / Others	加入任何酸至完全溶解 / Any acid to total digestion

## 測試報告 Test Report

號碼(No.) : KA/2012/C2128 日期(Date) : 2013/01/02 頁數(Page) : 17 of 26

ASM HK

4/F, WATSON CENTRE, 16 KUNG YIP ST., KWAI CHUNG, HONG KONG (ASM HK)

### 含氯阻燃劑分析流程 /

### Chlorinated Flame retardant analytical flow chart

- 1) 測試人員：曹嘉琪 / Name of the person who made measurement: Anson Tsao
- 2) 測試負責人：張伯睿 / Name of the person in charge of measurement: Ray Chang

- 參考方法(Reference method): USEPA 3540
- 測試項目(Test Items): PCBs, CP, MCCP / 多氯聯苯, 氯化石蠟, 中鏈氯化石蠟

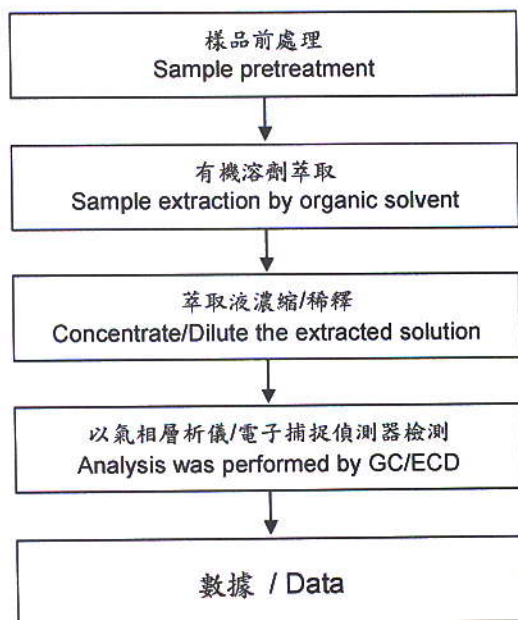

## 測試報告 Test Report

號碼(No.) : KA/2012/C2128 日期(Date) : 2013/01/02 頁數(Page) : 18 of 26

ASM HK

4/F, WATSON CENTRE, 16 KUNG YIP ST., KWAI CHUNG, HONG KONG (ASM HK)

### 含氯阻燃劑分析流程 /

#### Chlorinated Flame retardant analytical flow chart

- 1) 測試人員：曹嘉琪 / Name of the person who made measurement: Anson Tsao
- 2) 測試負責人：張伯睿 / Name of the person in charge of measurement: Ray Chang

- 參考方法(Reference method): US EPA 8270D, US EPA 3540
- 測試項目(Test Items): PCNs, PCTs, Mirex / 多氯奈, 多氯三聯苯, 滅蟻靈,

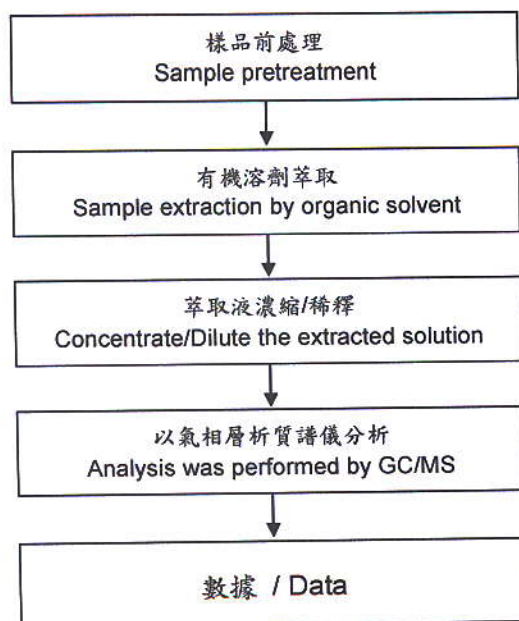



## 測試報告 Test Report

號碼(No.) : KA/2012/C2128 日期(Date) : 2013/01/02 頁數(Page) : 19 of 26

ASM HK

4/F, WATSON CENTRE, 16 KUNG YIP ST., KWAI CHUNG, HONG KONG (ASM HK)

### 聚氯乙稀物質判定分析流程圖 /

#### Analysis flow chart for determination of PVC in material

- 1) 測試人員 : 邱韻如 / Name of the person who made measurement: Joyce Chiu  
2) 測試負責人 : 林立翔 / Name of the person in charge of measurement: Roger Lin

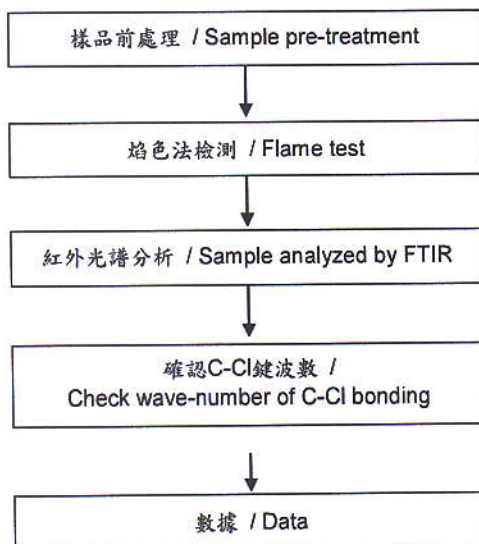

## 測試報告 Test Report

號碼(No.) : KA/2012/C2128 日期(Date) : 2013/01/02 頁數(Page) : 20 of 26

ASM HK

4/F, WATSON CENTRE, 16 KUNG YIP ST., KWAI CHUNG, HONG KONG (ASM HK)

### 鹵素分析流程圖 / Analytical flow chart of halogen content

- 1) 測試人員：洪秀真 / Name of the person who made measurement: Jean Hung
- 2) 測試負責人：張伯睿 / Name of the person in charge of measurement: Ray Chang

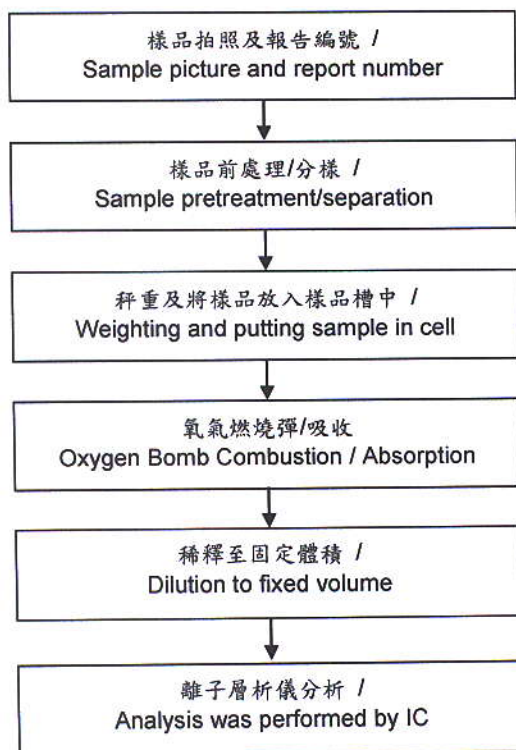

## 測試報告 Test Report

號碼(No.): KA/2012/C2128 日期(Date): 2013/01/02 頁數(Page): 21 of 26

ASM HK

4/F, WATSON CENTRE, 16 KUNG YIP ST., KWAI CHUNG, HONG KONG (ASM HK)

### 石棉鑑定分析流程圖 / Analysis flow chart for determination of Asbestos

- 測試人員: 高鍵忠 / Name of the person who made measurement: Victor Kao
- 測試負責人: 魏明芬 / Name of the person in charge of measurement: Wendy Wei

#### 【參考方法(Reference method): EPA 600/R-93/116】

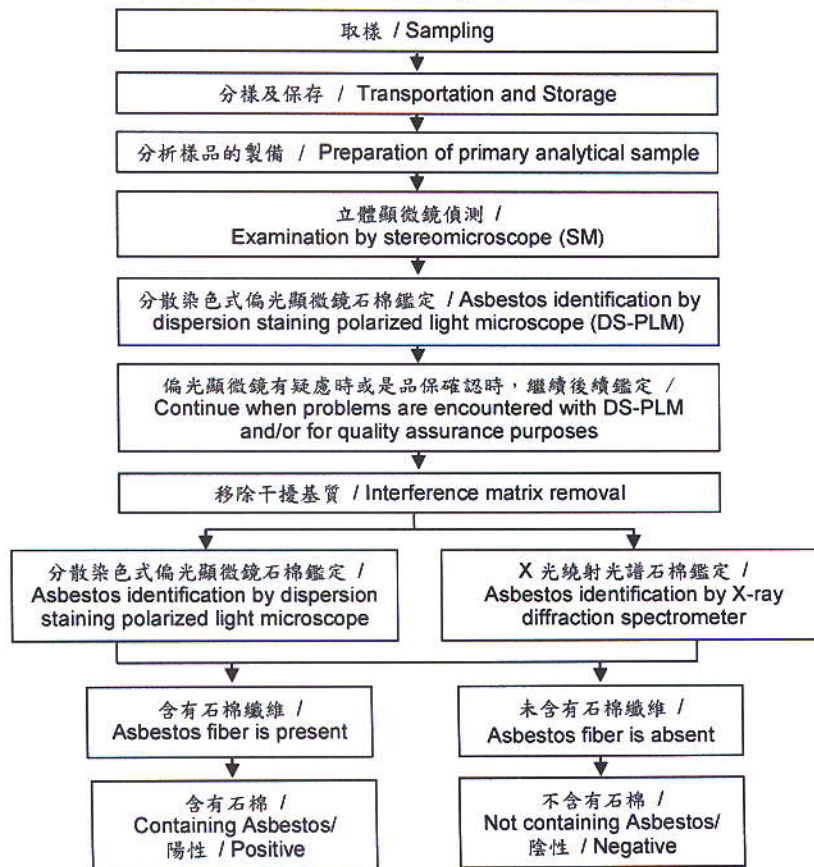

Unless otherwise stated the results shown in this test report refer only to the sample(s) tested. This test report cannot be reproduced, except in full, without prior written permission of the Company. 除非另有說明，此報告結果僅對測試之樣品負責。本報告未經本公司書面許可，不可部分複製。  
This document is issued by the Company subject to its General Conditions of Service printed overleaf, available on request or accessible at [www.sgs.com/terms\\_and\\_conditions.htm](http://www.sgs.com/terms_and_conditions.htm) and, for electronic format documents, subject to Terms and Conditions for Electronic Documents at [www.sgs.com/terms\\_e-document.htm](http://www.sgs.com/terms_e-document.htm). Attention is drawn to the limitation of liability, indemnification and jurisdiction issues defined therein. Any holder of this document is advised that information contained hereon reflects the Company's findings at the time of its intervention only and within the limits of Client's instructions, if any. The Company's sole responsibility is to its Client and this document does not exonerate parties to a transaction from exercising all their rights and obligations under the transaction documents. This document cannot be reproduced except in full, without prior written approval of the Company. Any unauthorized alteration, forgery or falsification of the content or appearance of this document is unlawful and offenders may be prosecuted to the fullest extent of the law.

SGS Taiwan Ltd.  
台灣檢驗科技股份有限公司

No. 61, Kai Fa Road, Nanzih Export Processing Zone, Kaohsiung, Taiwan  
t + 886 (0)7301 2121

t + 886 (0)73010867

高雄市政府加工出口區開發路61號  
[www.tw.sgs.com](http://www.tw.sgs.com)

Member of the SGS Group



## 測試報告 Test Report

號碼(No.) : KA/2012/C2128 日期(Date) : 2013/01/02 頁數(Page) : 22 of 26

ASM HK

4/F, WATSON CENTRE, 16 KUNG YIP ST., KWAI CHUNG, HONG KONG (ASM HK)

### 有機錫分析流程圖 / Analytical flow chart of Organic-Tin content

- 1) 測試人員：曹嘉琪 / Name of the person who made measurement: Anson Tsao
- 2) 測試負責人：張伯容 / Name of the person in charge of measurement: Ray Chang

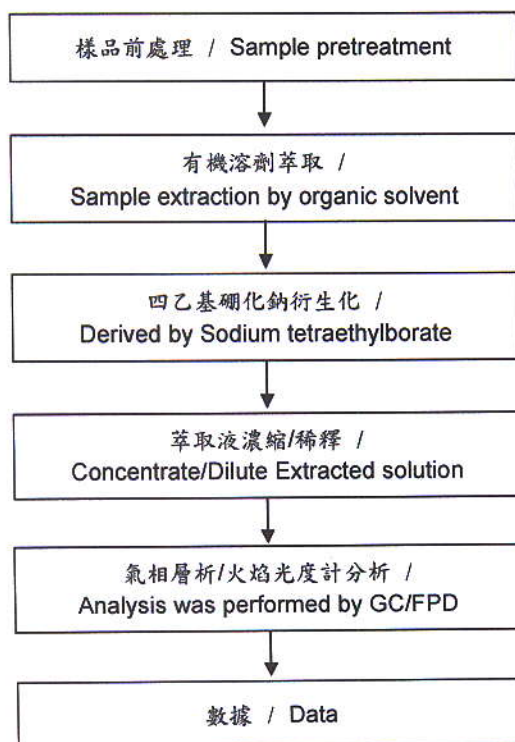

## 測試報告 Test Report

號碼(No.) : KA/2012/C2128 日期(Date) : 2013/01/02 頁數(Page) : 23 of 26

ASM HK

4/F, WATSON CENTRE, 16 KUNG YIP ST., KWAI CHUNG, HONG KONG (ASM HK)

### 四溴雙酚-A-雙分析流程圖 / Analytical flow chart of TBBP-A-bis

- 1) 測試人員: 曹嘉琪 / Name of the person who made measurement: Anson Tsao  
2) 測試負責人: 張伯容 / Name of the person in charge of measurement: Ray Chang

初次測試程序 / First testing process → 選擇性篩檢程序 / Optional screen process ..... 確認程序 / Confirmation process - - -

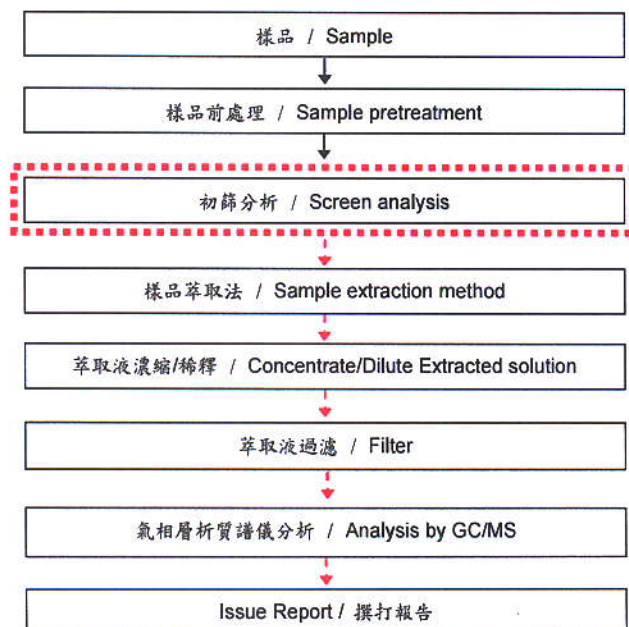

Unless otherwise stated the results shown in this test report refer only to the sample(s) tested. This test report cannot be reproduced, except in full, without prior written permission of the Company. 除非另有說明，此報告結果僅對測試之樣品負責。本報告未經本公司書面許可，不可部分複製。  
This document is issued by the Company subject to its General Conditions of Service printed overleaf, available on request or accessible at [www.sgs.com/terms\\_and\\_conditions.htm](http://www.sgs.com/terms_and_conditions.htm) and, for electronic format documents, subject to Terms and Conditions for Electronic Documents at [www.sgs.com/terms\\_e-document.htm](http://www.sgs.com/terms_e-document.htm). Attention is drawn to the limitation of liability, indemnification and jurisdiction issues defined therein. Any holder of this document is advised that information contained hereon reflects the Company's findings at the time of its intervention only and within the limits of Client's instructions, if any. The Company's sole responsibility is to its Client and this document does not exonerate parties to a transaction from exercising all their rights and obligations under the transaction documents. This document cannot be reproduced except in full, without prior written approval of the Company. Any unauthorized alteration, forgery or falsification of the content or appearance of this document is unlawful and offenders may be prosecuted to the fullest extent of the law.

SGS Taiwan Ltd  
台灣檢驗科技股份有限公司

No. 81, Kai-Fa Road, Nanzih Export Processing Zone, Kaohsiung, Taiwan  
t + 886 (07) 301 2121

高雄市楠梓加工出口區開發路61號  
www.tw.sgs.com

Member of the SGS Group

## 測試報告 Test Report

號碼(No.) : KA/2012/C2128 日期(Date) : 2013/01/02 頁數(Page) : 24 of 26

ASM HK

4/F, WATSON CENTRE, 16 KUNG YIP ST., KWAI CHUNG, HONG KONG (ASM HK)

### 六溴環十二烷分析流程圖 / HBCDD Analytical FLOW CHART

- 1) 測試人員：曹嘉琪 / Name of the person who made measurement: Anson Tsao
- 2) 測試負責人：張伯容 / Name of the person in charge of measurement: Ray Chang

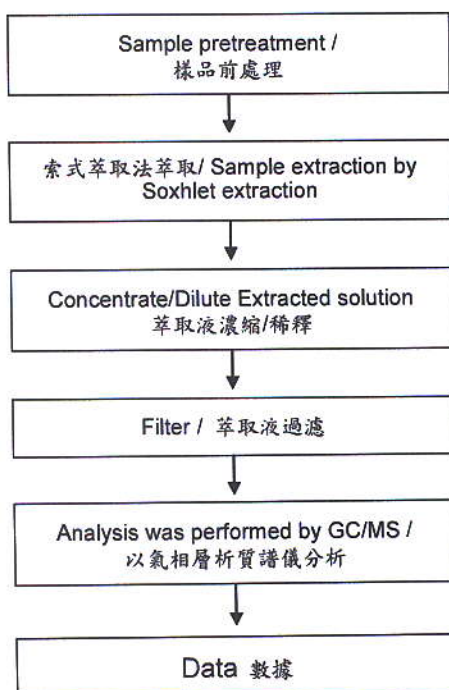



## 測試報告 Test Report

號碼(No.) : KA/2012/C2128 日期(Date) : 2013/01/02 頁數(Page) : 25 of 26

ASM HK

4/F, WATSON CENTRE, 16 KUNG YIP ST., KWAI CHUNG, HONG KONG (ASM HK)

### 可塑劑分析流程圖 / Analytical flow chart of phthalate content

1) 測試人員：曹嘉琪 / Name of the person who made measurement: Anson Tsao

2) 測試負責人：張伯睿 / Name of the person in charge of measurement: Ray Chang

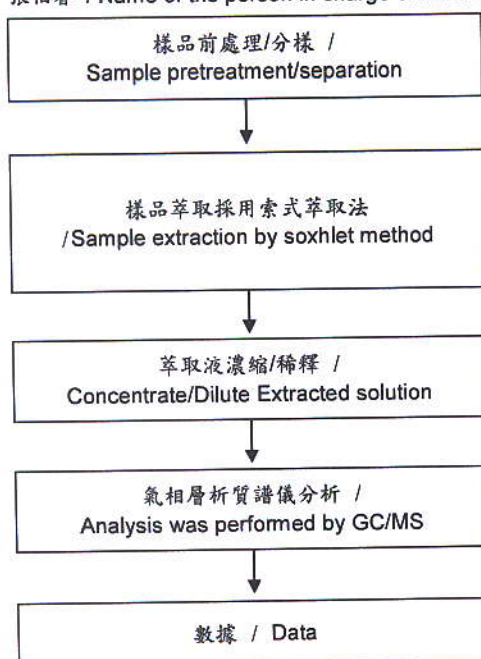

## 測試報告 Test Report

號碼(No.) : KA/2012/C2128 日期(Date) : 2013/01/02 頁數(Page) : 26 of 26

ASM HK

4/F, WATSON CENTRE, 16 KUNG YIP ST., KWAI CHUNG, HONG KONG (ASM HK)

\* 照片中如有箭頭標示，則表示為實際檢測之樣品/部位。\*  
(The tested sample / part is marked by an arrow if it's shown on the photo.)

### KA/2012/C2128

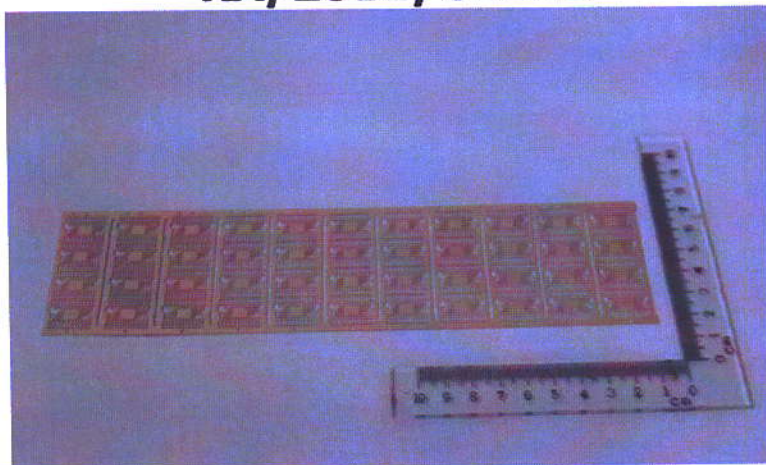

\*\* 報告結尾(End of Report) \*\*



**Test Report No.** F690101/LF-CTSAYAA13-36969C

**Issued Date:** 2013. 08. 06    **Page** 1 of 7

The following merchandise was submitted and identified by the client as :

**SGS File No.** : AYAA13-36969C  
**Product Name** : 8006NS  
**Item No./Part No.** : N/A  
**Received Date** : 2013. 07. 31  
**Test Period** : 2013. 08. 01 to 2013. 08. 06  
**Test Results** : For further details, please refer to following page(s)  
**Test Performed** : SGS Korea tested the sample(s) selected by applicant with following results.

Timothy Jeon  
Jinhee Kim  
Cindy Park  
Jerry Jung/ Testing Person

SGS Korea Co., Ltd.

Jeff Jang / Chemical Lab Mgr

This document is issued by the Company subject to its General Conditions of Service printed overleaf, available on request or accessible at <http://www.sgs.com/en/Terms-and-Conditions.aspx> and, for electronic format documents, subject to Terms and Conditions for Electronic Documents at <http://www.sgs.com/en/2013-08-06/2013-08-06.aspx>. Attention is drawn to the limitation of liability, indemnification and jurisdiction issues defined therein. Any holder of this document is advised that information contained herein reflects the Company's findings at the time of its intervention only and within the limits of Client's instructions, if any. The Company's sole responsibility is to its Client and this document does not exonerate parties to a transaction from exercising all their rights and obligations under the transaction documents. This document cannot be reproduced except in full without prior written approval of the Company. Any unauthorized alteration, forgery or falsification of the content or appearance of this document is unlawful and offenders may be prosecuted to the fullest extent of the law. Unless otherwise stated the results shown in this test report refer only to the sample(s) tested and such sample(s) are retained for 90 days only.



**Test Report No. F690101/LF-CTSAYAA13-36969C**

Issued Date: 2013. 08. 06 Page 2 of 7

Sample No. : AYAA13-36969C.001

Sample Description : 8006NS

Item No./Part No. : N/A

Materials : Paste

**Heavy Metals**

Test Items	Unit	Test Method	MDL	Results
Antimony (Sb)	mg/kg	With reference to EPA 3052(1996), US EPA 6010B(1996), ICP	10	N.D.
Phosphorous (P)	mg/kg	With reference to EPA 3052(1996), US EPA 6010B(1996), ICP	10	N.D.

**Phthalates**

Test Items	Unit	Test Method	MDL	Results
Di-(2-ethylhexyl) phthalate (DEHP)	mg/kg	With reference to ASTM D3421-75, GC-MS	50	N.D.
Dibutyl phthalate (DBP)	mg/kg	With reference to ASTM D3421-75, GC-MS	50	N.D.
Butylbenzyl phthalate (BBP)	mg/kg	With reference to ASTM D3421-75, GC-MS	50	N.D.
Diisodecyl phthalate (DIDP)	mg/kg	With reference to ASTM D3421-75, GC-MS	50	N.D.
Diisononyl phthalate (DINP)	mg/kg	With reference to ASTM D3421-75, GC-MS	50	N.D.
Di-n-octyl phthalate (DNOP)	mg/kg	With reference to ASTM D3421-75, GC-MS	50	N.D.
Diisobutyl Phthalate (DIBP)	mg/kg	With reference to ASTM D3421-75, GC-MS	50	N.D.

**Flame Retardants**

Test Items	Unit	Test Method	MDL	Results
Hexabromocyclododecane (HBCDD)	mg/kg	USEPA 3540C, LC/MS	5	N.D.

**Other(s)**

Test Items	Unit	Test Method	MDL	Results
PFOA (Perfluorooctanoic acid)	mg/kg	US EPA 3540C/3550C, LC/MS	1	N.D.
PFOS (Perfluorooctane Sulfonates-Acid/Metal Salt/Amide)	mg/kg	US EPA 3540C/3550C, LC/MS	1	N.D.

**NOTE:**

- (1) N.D. = Not detected. (<MDL)
- (2) mg/kg = ppm
- (3) MDL = Method Detection Limit
- (4) - = No regulation
- (5) \*\* = Qualitative analysis (No Unit)
- (6) Negative = Undetectable / Positive = Detectable

This document is issued by the Company subject to its General Conditions of Service printed overleaf, available on request or accessible at <http://www.sgs.com/anyTermsandConditions.aspx> and for electronic format documents, subject to Terms and Conditions for Electronic Documents at [http://www.sgs.com/terms\\_e-document.htm](http://www.sgs.com/terms_e-document.htm). Attention is drawn to the limitation of liability, indemnification and jurisdiction issues defined therein. Any holder of this document is advised that information contained herein reflects the Company's findings at the time of its intervention only and within the limits of Client's instructions, if any. The Company's sole responsibility is to its Client and this document does not exonerate parties to a transaction from exercising all their rights and obligations under the transaction documents. This document cannot be reproduced except in full, without prior written approval of the Company. Any unauthorized alteration, forgery or falsification of the content or appearance of this document is unlawful and offenders may be prosecuted to the fullest extent of the law. Unless otherwise stated the results shown in this test report refer only to the sample(s) tested and such sample(s) are retained for 90 days only.

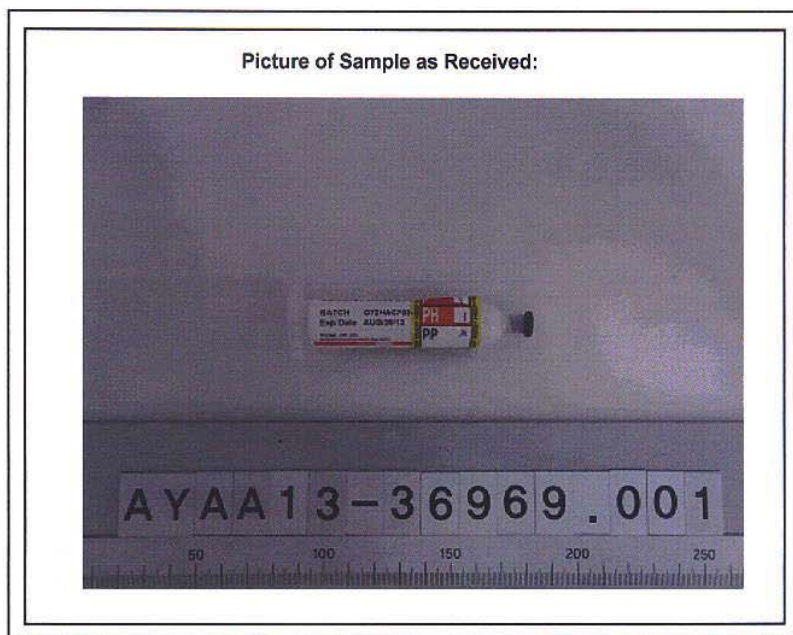

NOTE:

- (1) N.D. = Not detected. (<MDL)
- (2) mg/kg = ppm
- (3) MDL = Method Detection Limit
- (4) - = No regulation
- (5) \*\* = Qualitative analysis (No Unit)
- (6) Negative = Undetectable / Positive = Detectable

This document is issued by the Company subject to its General Conditions of Service printed overleaf, available on request or accessible at <http://www.sgs.com/kr/Terms-and-Conditions.aspx> and for electronic format documents, subject to Terms and Conditions for Electronic Documents at [http://www.sgs.com/kr/ems\\_e-document.htm](http://www.sgs.com/kr/ems_e-document.htm). Attention is drawn to the limitation of liability, indemnification and jurisdiction issues defined therein. Any holder of this document is advised that information contained hereon reflects the Company's findings at the time of its intervention only and within the limits of Client's instructions, if any. The Company's sole responsibility is to its Client and this document does not exonerate parties to a transaction from exercising all their rights and obligations under the transaction documents. This document cannot be reproduced except in full, without prior written approval of the Company. Any unauthorized alteration, forgery or falsification of the content or appearance of this document is unlawful and offenders may be prosecuted to the fullest extent of the law. Unless otherwise stated the results shown in this test report refer only to the sample(s) tested and such sample(s) are retained for 90 days only.

## Flow Chart for Inorganic Elements Testing

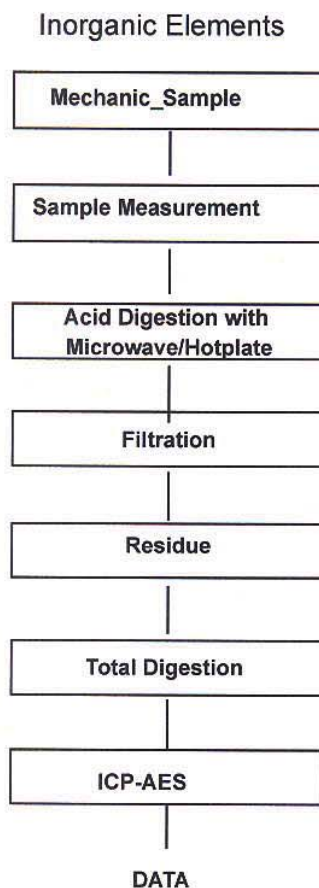

**NOTE:**

- (1) N.D. = Not detected.(<MDL)
- (2) mg/kg = ppm
- (3) MDL = Method Detection Limit
- (4) - = No regulation
- (5) \*\* = Qualitative analysis (No Unit)
- (6) Negative = Undetectable / Positive = Detectable



## Flow Chart for Phthalate Test

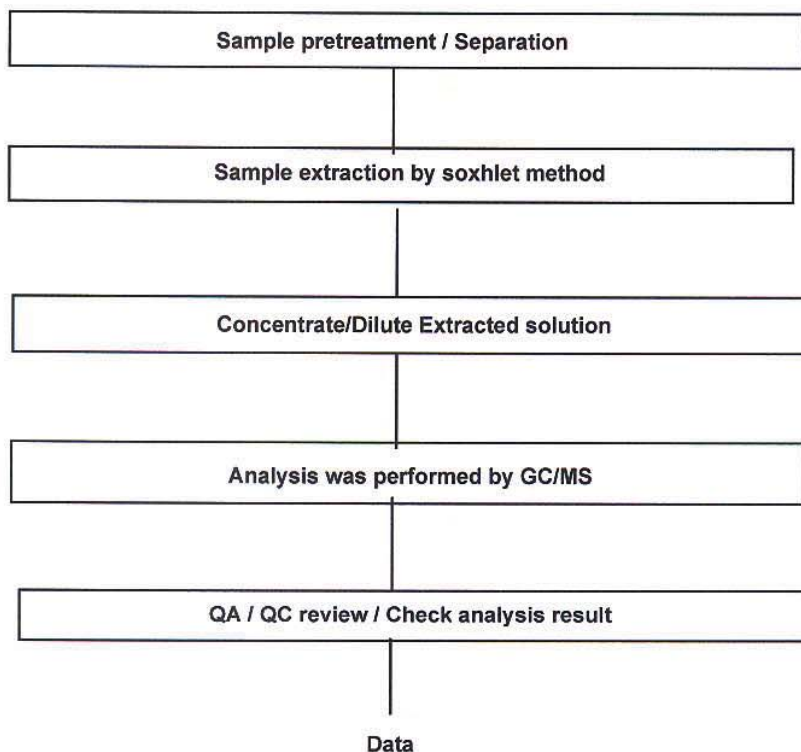

### NOTE:

- (1) N.D. = Not detected.(<MDL)
- (2) mg/kg = ppm
- (3) MDL = Method Detection Limit
- (4) - = No regulation
- (5) \*\* = Qualitative analysis (No Unit)
- (6) Negative = Undetectable / Positive = Detectable



Test Report No. F690101/LF-CTSAYAA13-36969C

Issued Date: 2013. 08. 06 Page 6 of 7

### Flow Chart for PFOS/PFOA Test

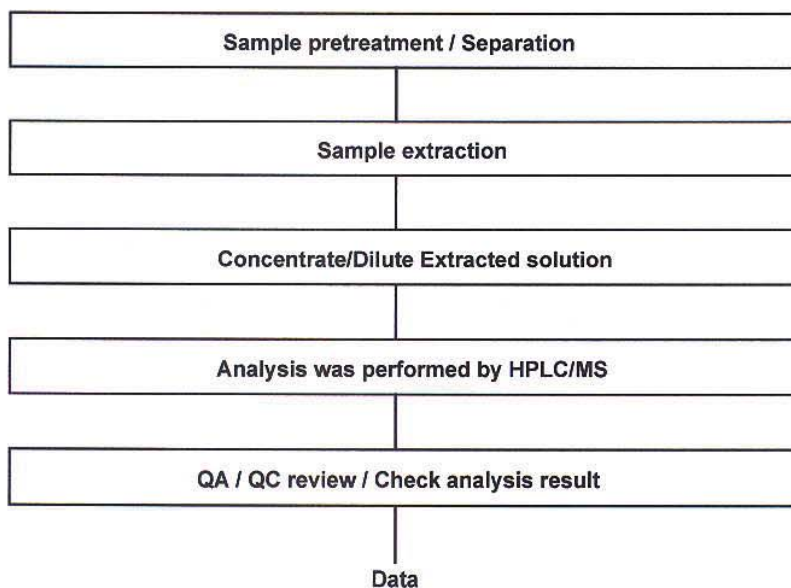

**NOTE:**

- (1) N.D. = Not detected. (<MDL)
- (2) mg/kg = ppm
- (3) MDL = Method Detection Limit
- (4) - = No regulation
- (5) \*\* = Qualitative analysis (No Unit)
- (6) Negative = Undetectable / Positive = Detectable

This document is issued by the Company subject to its General Conditions of Service printed overleaf available on request or accessible at <http://www.sgs.com/en/Terms-and-Conditions.aspx> and, for electronic format documents, subject to Terms and Conditions for Electronic Documents at <http://www.sgs.com/en/e-document.aspx>. Attention is drawn to the limitation of liability, indemnification and jurisdiction issues defined therein. Any holder of this document is advised that information contained herein reflects the Company's findings at the time of its intervention only and within the limits of Client's instructions. If any. The Company's sole responsibility is to its Client and this document does not constitute parties to a transaction from exempting all their rights and obligations under the transaction documents. This document cannot be reproduced except in full without prior written approval of the Company. Any unauthorized alteration, forgery or falsification of the content or appearance of this document is unlawful and offenders may be prosecuted to the fullest extent of the law. Unless otherwise stated the results shown in this test report refer only to the sample(s) tested and such sample(s) are retained for 90 days only.

SGS Korea Co., Ltd.

322, The O valley, 555-9, Hoge-dong, Dongan-gu, Anyang-si, Gyeonggi-do, Korea 431-080  
t +82 (0)31 4608 000 f +82 (0)31 4608 059 <http://www.sgslab.co.kr> [www.kr.sgs.com/greenlab](http://www.kr.sgs.com/greenlab)



Test Report No. F690101/LF-CTSAYAA13-36969C

Issued Date: 2013. 08. 06 Page 7 of 7

### Testing Flow Chart for HBCD

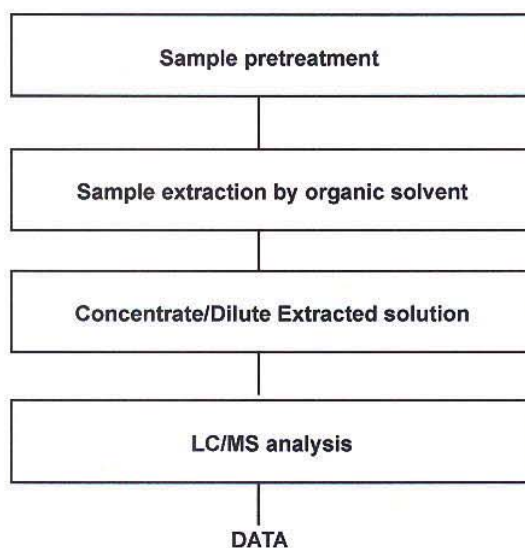

\*\*\* End \*\*\*

#### NOTE:

- (1) N.D. = Not detected.(<MDL)
- (2) mg/kg = ppm
- (3) MDL = Method Detection Limit
- (4) - = No regulation
- (5) \*\* = Qualitative analysis (No Unit)
- (6) Negative = Undetectable / Positive = Detectable

This document is issued by the Company subject to its General Conditions of Service printed overleaf, available on request or accessible at <http://www.sgs.com/kr/terms-and-conditions.aspx>, and for electronic format documents subject to Terms and Conditions for Electronic Documents at [www.sgs.com/kr/e-document.htm](http://www.sgs.com/kr/e-document.htm). Attention is drawn to the limitation of liability, indemnification and jurisdiction issues defined therein. Any holder of this document is advised that information contained herein reflects the Company's findings at the time of its intervention only and within the limits of Client's instructions, if any. The Company's sole responsibility is to its Client and this document does not exonerate parties to a transaction from exercising all their rights and obligations under the transaction documents. This document cannot be reproduced except in full, without prior written approval of the Company. Any unauthorized alteration, forgery or falsification of the content or appearance of this document is unlawful and offenders may be prosecuted to the fullest extent of the law. Unless otherwise stated the results shown in this test report refer only to the sample(s) tested and such sample(s) are retained for 90 days only.





**Test Report No.** F690101/LF-CTSAYAA13-36969B

**Issued Date:** 2013. 08. 05    **Page** 1 of 3

The following merchandise was submitted and identified by the client as :

**SGS File No.** : AYAA13-36969B  
**Product Name** : 8006NS  
**Item No./Part No.** : N/A  
**Received Date** : 2013. 07. 31  
**Test Period** : 2013. 08. 01 to 2013. 08. 05  
**Test Results** : For further details, please refer to following page(s)  
**Test Performed** : SGS Korea tested the sample(s) selected by applicant with following results.

Timothy Jeon  
Jinhee Kim  
Cindy Park  
Jerry Jung/ Testing Person

SGS Korea Co., Ltd.

Jeff Jang / Chemical Lab Mgr

The document is issued by the Company subject to its General Conditions of Service printed overleaf, available on request or accessible at <http://www.sgs.com/en/Terms-and-Conditions.aspx>, and for electronic format documents, subject to Terms and Conditions for Electronic Documents at [www.sgs.com/terms\\_e-document.htm](http://www.sgs.com/terms_e-document.htm). Attention is drawn to the limitation of liability, indemnification and jurisdiction issues defined therein. Any holder of this document is advised that information contained herein reflects the Company's findings at the time of its intervention only and within the limits of Client's instructions. If any. The Company's sole responsibility is to its Client and this document does not exonerate parties to a transaction from exercising all their rights and obligations under the transaction documents. This document cannot be reproduced except in full without prior written approval of the Company. Any unauthorized alteration, forgery or falsification of the content or appearance of this document is unlawful and offenders may be prosecuted to the fullest extent of the law. Unless otherwise stated the results shown in this test report refer only to the sample(s) tested and such sample(s) are retained for 90 days only.

**Test Report No. F690101/LF-CTSAYAA13-36969B**

Issued Date: 2013. 08. 05 Page 2 of 3

Sample No. : AYAA13-36969B.001

Sample Description : 8006NS

Item No./Part No. : N/A

Materials : Paste

**Halogen Content**

Test Items	Unit	Test Method	MDL	Results
Bromine(Br)	mg/kg	BS EN 14582:2007 , IC	30	N.D.
Chlorine(Cl)	mg/kg	BS EN 14582:2007 , IC	30	324
Fluorine(F)	mg/kg	BS EN 14582:2007 , IC	30	N.D.
Iodine(I)	mg/kg	BS EN 14582:2007 , IC	50	N.D.

Picture of Sample as Received:

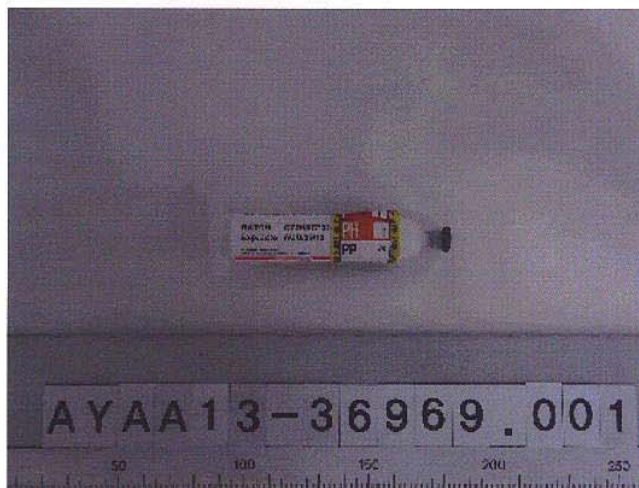
**NOTE:**

- (1) N.D. = Not detected.(<MDL)
- (2) mg/kg = ppm
- (3) MDL = Method Detection Limit
- (4) - = No regulation
- (5) \*\* = Qualitative analysis (No Unit)
- (6) Negative = Undetectable / Positive = Detectable

This document is issued by the Company subject to its General Conditions of Service printed overleaf, available on request or accessible at <http://www.sgs.com/en/Our-Company/Conditions.aspx>, and for electronic format documents subject to Terms and Conditions for Electronic Documents at [www.sgs.com/Forms\\_e-document.aspx](http://www.sgs.com/Forms_e-document.aspx). Attention is drawn to the limitation of liability, indemnification and jurisdiction issues defined therein. Any holder of this document is advised that information contained herein reflects the Company's findings at the time of its intervention only and within the limits of Client's instructions. If any. The Company's sole responsibility is to its Client and this document does not constitute parties to a transaction from exercising all their rights and obligations under the transaction documents. This document cannot be reproduced except in full without prior written approval of the Company. Any unauthorized alteration, forgery or falsification of the content or appearance of this document is unlawful and offenders may be prosecuted to the fullest extent of the law. Unless otherwise stated the results shown in this test report refer only to the sample(s) tested and such sample(s) are retained for 90 days only.



Test Report No. F690101/LF-CTSAYAA13-36969B

Issued Date: 2013. 08. 05 Page 3 of 3

### Flow Chart for Halogen Test

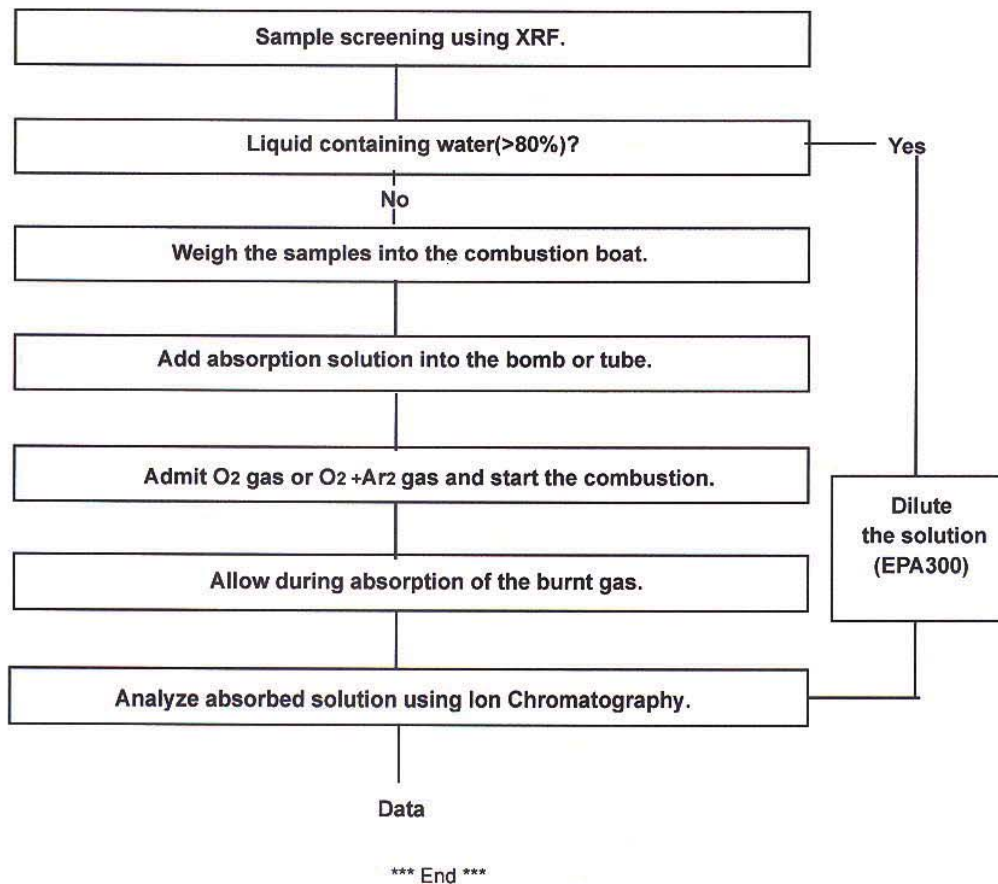

**NOTE:**

- (1) N.D. = Not detected.(<MDL)
- (2) mg/kg = ppm
- (3) MDL = Method Detection Limit
- (4) - = No regulation
- (5) \*\* = Qualitative analysis (No Unit)
- (6) Negative = Undetectable / Positive = Detectable

This document is issued by the Company subject to its General Conditions of Service printed overleaf, available on request or accessible at <http://www.sgs.com/terms-and-conditions.aspx> and, for electronic format documents, subject to Terms and Conditions for Electronic Documents at [www.sgs.com/terms-and-conditions.aspx](http://www.sgs.com/terms-and-conditions.aspx). Attention is drawn to the limitation of liability, indemnification and jurisdiction issues defined therein. Any holder of this document is advised that information contained herein reflects the Company's findings at the time of its intervention only and within the limits of Client's instructions, if any. The Company's sole responsibility is to its Client and this document does not constitute a transaction from exercising all their rights and obligations under the transaction documents. This document cannot be reproduced except in full, without prior written approval of the Company. Any unauthorized alteration, forgery or falsification of the content or appearance of this document is unlawful and offenders may be prosecuted to the fullest extent of the law. Unless otherwise stated, the results shown in this test report refer only to the sample(s) tested and such sample(s) are retained for 90 days only.

SGS Korea Co., Ltd.

322, The Ovalley, 555-9, Hoge-dong, Dongan-gu, Anyang-si, Gyeonggi-do, Korea 431-080  
t +82 (0)31 4608 000 f +82 (0)31 4608 059 <http://www.sgslab.co.kr> [www.kr.sgs.com/greenlab](http://www.kr.sgs.com/greenlab)





**Test Report No. F690101/LF-CTSAYAA13-36969A**

**Issued Date: 2013. 08. 05 Page 1 of 4**

The following merchandise was submitted and identified by the client as :

**SGS File No.** : AYAA13-36969A  
**Product Name** : 8006NS  
**Item No./Part No.** : N/A  
**Received Date** : 2013. 07. 31  
**Test Period** : 2013. 08. 01 to 2013. 08. 05  
**Test Results** : For further details, please refer to following page(s)  
**Test Performed** : SGS Korea tested the sample(s) selected by applicant with following results.

Timothy Jeon  
Jinhee Kim  
Cindy Park  
Jerry Jung/ Testing Person

SGS Korea Co., Ltd.

Jeff Jang / Chemical Lab Mgr

This document is issued by the Company subject to its General Conditions of Service printed/online available on request or accessible at <http://www.sgs.com/Terms-and-Conditions.aspx> and, for electronic format documents, subject to Terms and Conditions for Electronic Documents at [www.sgs.com/Terms\\_e-document.htm](http://www.sgs.com/Terms_e-document.htm). Attention is drawn to the limitation of liability, indemnification and jurisdiction issues defined therein. Any holder of this document is advised that information contained herein reflects the Company's findings at the time of its intervention only and within the limits of Client's instructions, if any. The Company's sole responsibility is to its Client and this document does not constitute parties to a transaction from exercising all their rights and obligations under the transaction documents. This document cannot be reproduced except in full without prior written approval of the Company. Any unauthorized alteration, forgery or falsification of the content or appearance of this document is unlawful and offenders may be prosecuted to the fullest extent of the law. Unless otherwise stated the results shown in this test report refer only to the sample(s) tested and such sample(s) are retained for 90 days only.

SGS Korea Co., Ltd.

322, The O valley, 555-8, Hoge-dong, Dongan-gu, Anyang-si, Gyeonggi-do, Korea 431-080  
t +82 (0)31 4608 000 f +82 (0)31 4608 059 <http://www.sgslab.co.kr> [www.kr.sgs.com/greenlab](http://www.kr.sgs.com/greenlab)

**Test Report No. F690101/LF-CTSAYAA13-36969A**

Issued Date: 2013. 08. 05 Page 2 of 4

Sample No. : AYAA13-36969A.001

Sample Description : 8006NS

Item No./Part No. : N/A

Materials : Paste

**Heavy Metals**

Test Items	Unit	Test Method	MDL	Results
Cadmium (Cd)	mg/kg	With reference to IEC 62321:2008, ICP	0.5	N.D.
Lead (Pb)	mg/kg	With reference to IEC 62321:2008, ICP	5	N.D.
Mercury (Hg)	mg/kg	With reference to IEC 62321:2008, ICP	2	N.D.
Hexavalent Chromium (Cr VI)	mg/kg	With reference to IEC 62321:2008, UV-VIS	1	N.D.

**Flame Retardants-PBBs/PBDEs**

Test Items	Unit	Test Method	MDL	Results
Monobromobiphenyl	mg/kg	With reference to IEC 62321:2008, GC-MS	5	N.D.
Dibromobiphenyl	mg/kg	With reference to IEC 62321:2008, GC-MS	5	N.D.
Tribromobiphenyl	mg/kg	With reference to IEC 62321:2008, GC-MS	5	N.D.
Tetrabromobiphenyl	mg/kg	With reference to IEC 62321:2008, GC-MS	5	N.D.
Pentabromobiphenyl	mg/kg	With reference to IEC 62321:2008, GC-MS	5	N.D.
Hexabromobiphenyl	mg/kg	With reference to IEC 62321:2008, GC-MS	5	N.D.
Heptabromobiphenyl	mg/kg	With reference to IEC 62321:2008, GC-MS	5	N.D.
Octabromobiphenyl	mg/kg	With reference to IEC 62321:2008, GC-MS	5	N.D.
Nonabromobiphenyl	mg/kg	With reference to IEC 62321:2008, GC-MS	5	N.D.
Decabromobiphenyl	mg/kg	With reference to IEC 62321:2008, GC-MS	5	N.D.
Monobromodiphenyl ether	mg/kg	With reference to IEC 62321:2008, GC-MS	5	N.D.
Dibromodiphenyl ether	mg/kg	With reference to IEC 62321:2008, GC-MS	5	N.D.
Tribromodiphenyl ether	mg/kg	With reference to IEC 62321:2008, GC-MS	5	N.D.
Tetrabromodiphenyl ether	mg/kg	With reference to IEC 62321:2008, GC-MS	5	N.D.
Pentabromodiphenyl ether	mg/kg	With reference to IEC 62321:2008, GC-MS	5	N.D.
Hexabromodiphenyl ether	mg/kg	With reference to IEC 62321:2008, GC-MS	5	N.D.
Heptabromodiphenyl ether	mg/kg	With reference to IEC 62321:2008, GC-MS	5	N.D.
Octabromodiphenyl ether	mg/kg	With reference to IEC 62321:2008, GC-MS	5	N.D.
Nonabromodiphenyl ether	mg/kg	With reference to IEC 62321:2008, GC-MS	5	N.D.
Decabromodiphenyl ether	mg/kg	With reference to IEC 62321:2008, GC-MS	5	N.D.

**NOTE:**

(1) N.D. = Not detected. (&lt;MDL)

(2) mg/kg = ppm

(3) MDL = Method Detection Limit

(4) - = No regulation

(5) Negative = Undetectable / Positive = Detectable

(6) \*\* = Qualitative analysis (No Unit)

(7) \* = Boiling-water-extraction:

Negative = Absence of CrVI coating

Positive = Presence of CrVI coating; the detected concentration in boiling-water-extraction solution is equal or greater than 0.02 mg/kg with 50 cm<sup>2</sup> sample surface area.

This document is issued by the Company subject to its General Conditions of Service printed overleaf, available on request or accessible at <http://www.sgs.com/en/Terms-and-Conditions.aspx> and for electronic format documents, subject to Terms and Conditions for Electronic Documents at <http://www.sgs.com/terms-electronic.aspx>. Attention is drawn to the limitation of liability, indemnification and jurisdiction issues defined therein. Any holder of this document is advised that information contained herein reflects the Company's findings at the time of its intervention only and within the limits of Client's instructions. If any. The Company's sole responsibility is to its Client and this document does not exonerate parties to a transaction from exercising all their rights and obligations under the transaction documents. This document cannot be reproduced except in full without prior written approval of the Company. Any unauthorized alteration, forgery or falsification of the content or appearance of this document is unlawful and offenders may be prosecuted to the fullest extent of the law. Unless otherwise stated the results shown in this test report refer only to the sample(s) tested and such sample(s) are retained for 90 days only.

SGS Korea Co., Ltd.

322, The O valley, 555-9, Hoggie-dong, Dongan-gu, Anyang-si, Gyeonggi-do, Korea 431-080  
t +82 (0)31 4608 000 f +82 (0)31 4608 059 <http://www.sgslab.co.kr> [www.kr.sgs.com/greenlab](http://www.kr.sgs.com/greenlab)

Picture of Sample as Received:



NOTE:

- (1) N.D. = Not detected. (<MDL)
- (2) mg/kg = ppm
- (3) MDL = Method Detection Limit
- (4) - = No regulation
- (5) Negative = Undetectable / Positive = Detectable
- (6) \*\* = Qualitative analysis (No Unit)
- (7) \* = Boiling-water-extraction:  
 Negative = Absence of CrVI coating  
 Positive = Presence of CrVI coating; the detected concentration in boiling-water-extraction solution is equal or greater than 0.02 mg/kg with 50 cm<sup>2</sup> sample surface area.

This document is issued by the Company subject to its General Conditions of Service printed overleaf, available on request or accessible at <http://www.sgs.com/en/Terms-and-Conditions.aspx> and for electronic format documents subject to Terms and Conditions for Electronic Documents at [www.sgs.com/terms\\_e-document.htm](http://www.sgs.com/terms_e-document.htm). Attention is drawn to the limitation of liability, indemnification and jurisdiction issues defined therein. Any holder of this document is advised that information contained herein reflects the Company's findings at the time of its intervention only and within the limits of Client's instructions, if any. The Company's sole responsibility is to its Client and this document does not exonerate parties to a transaction from exercising all their rights and obligations under the transaction documents. This document cannot be reproduced except in full without prior written approval of the Company. Any unauthorized alteration, forgery or falsification of the content or appearance of this document is unlawful and offenders may be prosecuted to the fullest extent of the law. Unless otherwise stated the results shown in this test report refer only to the sample(s) tested and each sample(s) are retained for 90 days only.



## Testing Flow Chart for RoHS: Cd/Pb/Hg/Cr<sup>6+</sup> /PBBs&PBDEs Testing

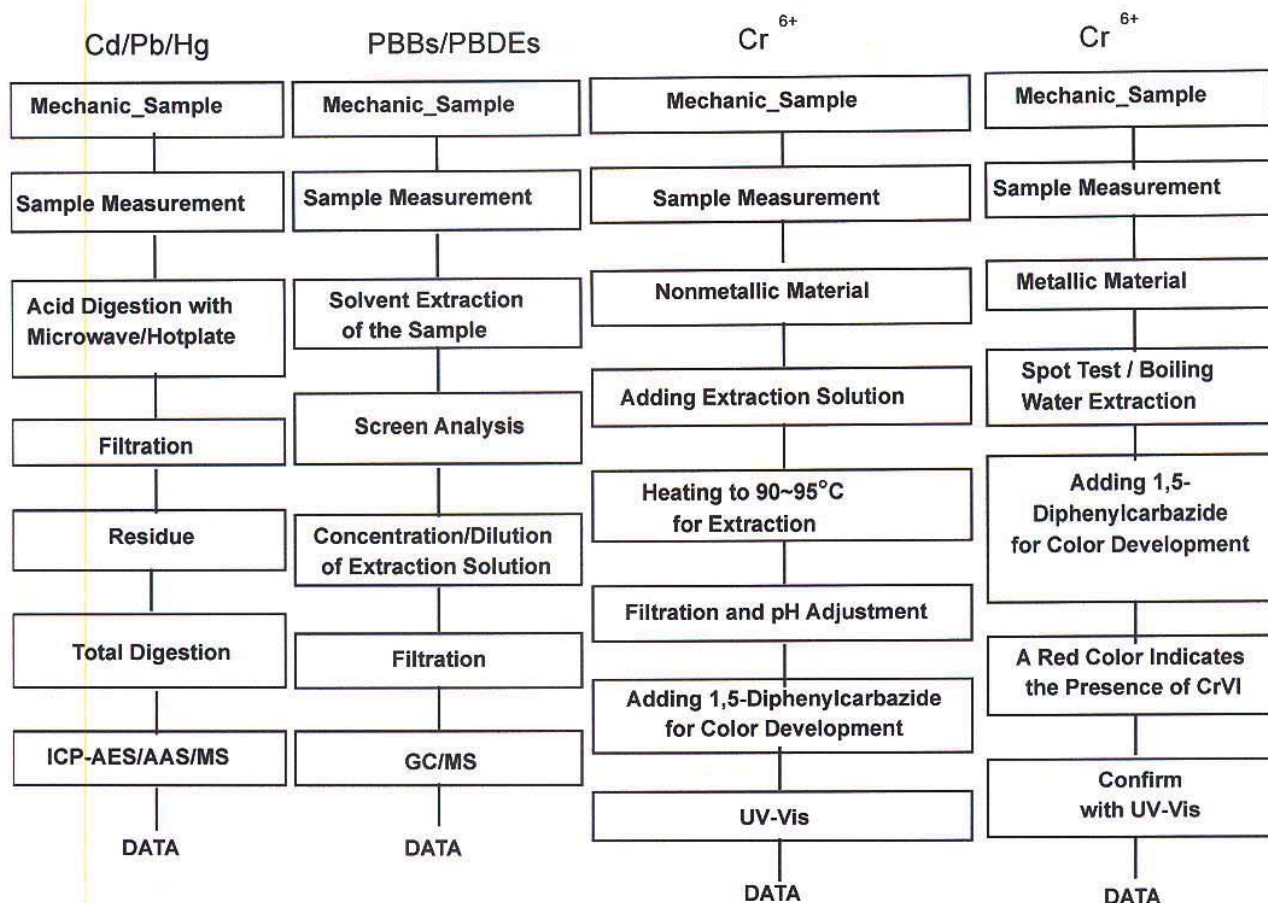

The samples were dissolved totally by pre-conditioning method according to above flow chart for Cd,Pb,Hg.

Section Chief : Gilsae Yi

\*\*\* End \*\*\*

### NOTE:

- (1) N.D. = Not detected. (<MDL)
- (2) mg/kg = ppm
- (3) MDL = Method Detection Limit
- (4) - = No regulation
- (5) Negative = Undetectable / Positive = Detectable
- (6) \*\* = Qualitative analysis (No Unit)
- (7) \* = Boiling-water-extraction:  
 Negative = Absence of CrVI coating  
 Positive = Presence of CrVI coating; the detected concentration in boiling-water-extraction solution is equal or greater than 0.02 mg/kg with 50 cm2 sample surface area.

This document is issued by the Company subject to its General Conditions of Service printed overleaf, available on request or accessible at [www.sgs.com/terms-and-conditions.htm](http://www.sgs.com/terms-and-conditions.htm), for electronic format documents, subject to Terms and Conditions for Electronic Documents at [www.sgs.com/terms-and-conditions.htm](http://www.sgs.com/terms-and-conditions.htm). Attention is drawn to the limitation of liability, indemnification and jurisdiction issues defined therein. Any holder of this document is advised that information contained herein reflects the Company's findings at the time of its intervention only and within the limits of Client's instructions, if any. The Company's sole responsibility is to its Client and this document does not exonerate parties to a transaction from exercising all their rights and obligations under the transaction documents. This document cannot be reproduced, stored in full, without prior written approval of the Company. Any unauthorized alteration, forgery or falsification of the content or appearance of this document is unlawful and offenders may be prosecuted to the fullest extent of the law. Unless otherwise stated the results shown in this test report refer only to the sample(s) tested and such sample(s) are retained for 90 days only.

## Test Report

No. CTSSA/22961(B)/12+KA/2012/A1244 Date : 19/11/2012 Page: 1 of 13  
CTS Ref. CTSSA/12/3702/Tanaka

The following merchandise was (were) submitted and identified by the client as:

Sample Description : Au BONDING WIRE  
Sample Receiving Date : 16/10/2012  
Testing Period : 16/10/2012 to 19/11/2012

---

Test Requested : Selected test(s) as requested by client  
Test Method : Please refer to next page(s).  
Test Results : Please refer to next page(s).  
Analysts : Teh Pui Sean, Tay Siam Pine, Lim Meng Hoe, Eileen Tan Yi Pin  
& Yee Sook Wai

SGS LABORATORY SERVICES (M) SDN. BHD.



CHONG KIEN LEN  
B.Sc.(HONS) AMIC  
SENIOR LAB MANAGER

This document is issued by the Company subject to its General Conditions of Service ([www.sgs.com/terms\\_and\\_conditions.htm](http://www.sgs.com/terms_and_conditions.htm)) and Terms and Conditions for Electronic Documents ([www.sgs.com/terms\\_e-document.htm](http://www.sgs.com/terms_e-document.htm)). Attention is drawn to the limitations of liability, indemnification and jurisdictional issues established therein. Even if printed this electronic document is to be treated as an original within the meaning of UCP 600 article 20b. The authenticity of this document may be verified at [www.sgsonline.com/verification](http://www.sgsonline.com/verification). Any holder of this document is advised that information contained hereon reflects the Company's findings at the time of its intervention only and within the limits of client's instructions, if any. The Company's sole responsibility is to its Client and this document does not exonerate parties to a transaction from exercising all their rights and obligations under the transaction documents. Unless otherwise stated the results shown in this test report refer only to the sample(s) tested and such sample(s) are retained for three months only.



## Test Report

No. CTSSA/22961(B)/12+KA/2012/A1244 Date : 19/11/2012 Page: 2 of 13  
CTS Ref. CTSSA/12/3702/Tanaka

Test results:

Test Part Description :

Sample Description : Au BONDING WIRE

### RoHS Directive 2011/65/EU Annex II

Test Item(s):	Unit	Test Method	Results	MDL
Cadmium (Cd)	mg/kg	With reference to IEC 62321:2008, and performed by ICP-OES	N.D.	2
Lead (Pb)	mg/kg	With reference to IEC 62321:2008, and performed by ICP-OES	N.D.	2
Mercury (Hg)	mg/kg	With reference to IEC 62321:2008, and performed by ICP-OES	N.D.	2
Hexavalent Chromium (CrVI)	mg/kg	With reference to JIS H 8625, and performed by UV-VIS Spectrophotometry	N.D.	2
Hexavalent Chromium (CrVI) by Spot test / boiling water extraction (optional) #	---	With reference to IEC 62321:2008	Negative	-
Sum of PBBs	mg/kg	With reference to IEC 62321:2008, and performed by GC-MS	N.D.	-
Monobromobiphenyl	mg/kg	With reference to IEC 62321:2008, and performed by GC-MS	N.D.	5
Dibromobiphenyl	mg/kg	With reference to IEC 62321:2008, and performed by GC-MS	N.D.	5
Tribromobiphenyl	mg/kg	With reference to IEC 62321:2008, and performed by GC-MS	N.D.	5
Tetrabromobiphenyl	mg/kg	With reference to IEC 62321:2008, and performed by GC-MS	N.D.	5
Pentabromobiphenyl	mg/kg	With reference to IEC 62321:2008, and performed by GC-MS	N.D.	5
Hexabromobiphenyl	mg/kg	With reference to IEC 62321:2008, and performed by GC-MS	N.D.	5
Heptabromobiphenyl	mg/kg	With reference to IEC 62321:2008, and performed by GC-MS	N.D.	5
Octabromobiphenyl	mg/kg	With reference to IEC 62321:2008, and performed by GC-MS	N.D.	5
Nonabromobiphenyl	mg/kg	With reference to IEC 62321:2008, and performed by GC-MS	N.D.	5
Decabromobiphenyl	mg/kg	With reference to IEC 62321:2008, and performed by GC-MS	N.D.	5

SGS LABORATORY SERVICES (M) SDN. BHD.



CHONG KIEN LEN  
B.Sc.(HONS) AMIC  
SENIOR LAB MANAGER

This document is issued by the Company subject to its General Conditions of Service ([www.sgs.com/terms\\_and\\_conditions.htm](http://www.sgs.com/terms_and_conditions.htm)) and Terms and Conditions for Electronic Documents ([www.sgs.com/terms\\_e-document.htm](http://www.sgs.com/terms_e-document.htm)). Attention is drawn to the limitations of liability, indemnification and jurisdictional issues established therein. Even if printed this electronic document is to be treated as an original within the meaning of UCP 600 article 20b. The authenticity of this document may be verified at [www.sgsonline.com/verification](http://www.sgsonline.com/verification). Any holder of this document is advised that information contained hereon reflects the Company's findings at the time of its intervention only and within the limits of client's instructions, if any. The Company's sole responsibility is to its Client and this document does not exonerate parties to a transaction from exercising all their rights and obligations under the transaction documents. Unless otherwise stated the results shown in this test report refer only to the sample(s) tested and such sample(s) are retained for three months only.



## Test Report

No. CTSSA/22961(B)/12+KA/2012/A1244 Date : 19/11/2012 Page: 3 of 13  
CTS Ref. CTSSA/12/3702/Tanaka

Sum of PBDEs	mg/kg	With reference to IEC 62321:2008, and performed by GC-MS	N.D.	-
Monobromodiphenyl ether	mg/kg	With reference to IEC 62321:2008, and performed by GC-MS	N.D.	5
Dibromodiphenyl ether	mg/kg	With reference to IEC 62321:2008, and performed by GC-MS	N.D.	5
Tribromodiphenyl ether	mg/kg	With reference to IEC 62321:2008, and performed by GC-MS	N.D.	5
Tetrabromodiphenyl ether	mg/kg	With reference to IEC 62321:2008, and performed by GC-MS	N.D.	5
Pentabromodiphenyl ether	mg/kg	With reference to IEC 62321:2008, and performed by GC-MS	N.D.	5
Hexabromodiphenyl ether	mg/kg	With reference to IEC 62321:2008, and performed by GC-MS	N.D.	5
Heptabromodiphenyl ether	mg/kg	With reference to IEC 62321:2008, and performed by GC-MS	N.D.	5
Octabromodiphenyl ether	mg/kg	With reference to IEC 62321:2008, and performed by GC-MS	N.D.	5
Nonabromodiphenyl ether	mg/kg	With reference to IEC 62321:2008, and performed by GC-MS	N.D.	5
Decabromodiphenyl ether	mg/kg	With reference to IEC 62321:2008, and performed by GC-MS	N.D.	5

Note : (a) mg/kg = ppm ; (0.1wt% = 1000ppm)

(b) N.D. = Not Detected

(c) MDL = Method Detection Limit

(d) # = **Spot-Test:**

a. Negative means the absence of Cr(VI) on the tested areas

b. Positive means the presence of Cr(VI) on the tested areas

(The tested sample should be further verified by boiling-water-extraction method if the spot test result is negative or cannot be confirmed)

**Boiling water extraction:**

a. Negative means the absence of Cr(VI) on the tested areas

b. Positive means the presence of Cr(VI) on the tested areas;

The detected concentration in 50 mL boiling water extraction solution is equal or greater than 0.02 mg/kg with 50 cm<sup>2</sup> sample surface area.

For corrosion protection coatings on metals: Information on storage conditions and production date of the tested sample is unavailable and thus results of Cr(VI) represent status of the sample at the time of testing.

(e) - = Not regulated

SGS LABORATORY SERVICES (M) SDN. BHD.



CHONG KIEN LEN  
B.Sc.(HONS) AMIC  
SENIOR LAB MANAGER

This document is issued by the Company subject to its General Conditions of Service ([www.sgs.com/terms\\_and\\_conditions.htm](http://www.sgs.com/terms_and_conditions.htm)) and Terms and Conditions for Electronic Documents ([www.sgs.com/terms\\_e-document.htm](http://www.sgs.com/terms_e-document.htm)). Attention is drawn to the limitations of liability, indemnification and jurisdictional issues established therein. Even if printed this electronic document is to be treated as an original within the meaning of UCP 600 article 20b. The authenticity of this document may be verified at [www.sgsonline.com/verification](http://www.sgsonline.com/verification). Any holder of this document is advised that information contained hereon reflects the Company's findings at the time of its intervention only and within the limits of client's instructions, if any. The Company's sole responsibility is to its Client and this document does not exonerate parties to a transaction from exercising all their rights and obligations under the transaction documents. Unless otherwise stated the results shown in this test report refer only to the sample(s) tested and such sample(s) are retained for three months only.

## Test Report

No. CTSSA/22961(B)/12+KA/2012/A1244 Date : 19/11/2012 Page: 4 of 13  
 CTS Ref. CTSSA/12/3702/Tanaka

Test results by chemical method:

Test Item (s):	Unit	Method	Result	MDL
Antimony (Sb)	mg/kg	With reference to EPA Method 3051A, and performed by ICP-OES	N.D.	2
Magnesium (Mg)	mg/kg	With reference to EPA Method 3051A, and performed by ICP-OES	N.D.	2
Beryllium (Be)	mg/kg	With reference to EPA Method 3051A, and performed by ICP-OES	N.D.	2
Polyvinylchloride (PVC)	**	Analysis was performed by FT-IR/ATR	Negative	-
Halogen	---	---	---	
Halogen-Fluorine (F)	mg/kg	With reference to BS EN 14582. Analysis was performed by IC method for Fluorine content.	N.D.	50
Halogen-Chlorine (Cl)	mg/kg	With reference to BS EN 14582. Analysis was performed by IC method for Chlorine content.	N.D.	50
Halogen-Bromine (Br)	mg/kg	With reference to BS EN 14582. Analysis was performed by IC method for Bromine content.	N.D.	50
Halogen-Iodine (I)	mg/kg	With reference to BS EN 14582. Analysis was performed by IC method for Iodine content.	N.D.	50

### Test Part Description :

Sample Description : Au BONDING WIRE

- Note : (a) mg/kg = ppm  
 (b) N.D. = Not Detected  
 (c) MDL = Method Detection Limit  
 (d) --- = Not Conducted  
 (e) \*\* = Qualitative analysis (no unit)  
 (f) Negative = Undetectable / Positive = Detectable

SGS LABORATORY SERVICES (M) SDN. BHD.



CHONG KIEN LEN  
 B.Sc.(HONS) AMIC  
 SENIOR LAB MANAGER

This document is issued by the Company subject to its General Conditions of Service ([www.sgs.com/terms\\_and\\_conditions.html](http://www.sgs.com/terms_and_conditions.html)) and Terms and Conditions for Electronic Documents ([www.sgs.com/terms\\_e-document.html](http://www.sgs.com/terms_e-document.html)). Attention is drawn to the limitations of liability, indemnification and jurisdictional issues established therein. Even if printed this electronic document is to be treated as an original within the meaning of UCP 600 article 20b. The authenticity of this document may be verified at [www.sgs.com/verification](http://www.sgs.com/verification). Any holder of this document is advised that information contained hereon reflects the Company's findings at the time of its intervention only and within the limits of client's instructions, if any. The Company's sole responsibility is to its Client and this document does not exonerate parties to a transaction from exercising all their rights and obligations under the transaction documents. Unless otherwise stated the results shown in this test report refer only to the sample(s) tested and such sample(s) are retained for three months only.



## Test Report

No. CTSSA/22961(B)/12+KA/2012/A1244 Date : 19/11/2012 Page: 5 of 13  
CTS Ref. CTSSA/12/3702/Tanaka

Test results by chemical method:

Test Item (s):	Unit	Method	Result	MDL
Hexabromocyclododecane (HBCDD)	mg/kg	Based on EPA 3540C, and performed by GC-MS	N.D.	10
<b>Phthalates</b>	---	---	---	---
DBP (Di-butyl phthalate)	%	With reference to Chromatographia Vol.47, No.784, 1998. Analysis was performed by GC/MS.	N.D.	0.003
DEHP (Di-(2-ethylhexyl phthalate)	%	With reference to Chromatographia Vol.47, No.784, 1998. Analysis was performed by GC/MS.	N.D.	0.003
BBP (Benzyl Butyl phthalate)	%	With reference to Chromatographia Vol.47, No.784, 1998. Analysis was performed by GC/MS.	N.D.	0.003
DINP (Di-isononyl phthalate)	%	With reference to Chromatographia Vol.47, No.784, 1998. Analysis was performed by GC/MS.	N.D.	0.01
DIDP (Di-isodecyl phthalate)	%	With reference to Chromatographia Vol.47, No.784, 1998. Analysis was performed by GC/MS.	N.D.	0.01
DNOP (Di-n-octyl phthalate)	%	With reference to Chromatographia Vol.47, No.784, 1998. Analysis was performed by GC/MS.	N.D.	0.003
DNHP (Di-n-hexyl phthalate)	%	With reference to Chromatographia Vol.47, No.784, 1998. Analysis was performed by GC/MS.	N.D.	0.003
DMEP (Bis(2-methoxyethyl)phthalate)	%	With reference to Chromatographia Vol.47, No.784, 1998. Analysis was performed by GC/MS.	N.D.	0.003

### Test Part Description:

Sample Description : Au BONDING WIRE

Note : (a) mg/kg = ppm  
(b) N.D. = Not Detected  
(c) MDL = Method Detection Limit  
(d) --- = Not Conducted

SGS LABORATORY SERVICES (M) SDN. BHD.



CHONG KIEN LEN  
B.Sc.(HONS) AMIC  
SENIOR LAB MANAGER

This document is issued by the Company subject to its General Conditions of Service ([www.sgs.com/terms\\_and\\_conditions.html](http://www.sgs.com/terms_and_conditions.html)) and Terms and Conditions for Electronic Documents ([www.sgs.com/terms\\_e-document.html](http://www.sgs.com/terms_e-document.html)). Attention is drawn to the limitations of liability, indemnification and jurisdictional issues established therein. Even if printed this electronic document is to be treated as an original within the meaning of UCP 600 article 20b. The authenticity of this document may be verified at [www.sgsonline.com/verification](http://www.sgsonline.com/verification). Any holder of this document is advised that information contained hereon reflects the Company's findings at the time of its intervention only and within the limits of client's instructions, if any. The Company's sole responsibility is to its Client and this document does not exonerate parties to a transaction from exercising all their rights and obligations under the transaction documents. Unless otherwise stated the results shown in this test report refer only to the sample(s) tested and such sample(s) are retained for three months only.



## Test Report

No. CTSSA/22961(B)/12+KA/2012/A1244 Date : 19/11/2012 Page: 6 of 13  
CTS Ref. CTSSA/12/3702/Tanaka

### Test Part Description :

Sample Description : Au BONDING WIRE

### Test results:

Test Item (s):	Unit	Method	Result	MDL
Dimethyl Fumarate (CAS No. 624-49-7)	mg/kg	With reference to US EPA 3550C method. Analysis was performed by GC/MS.	N.D.	0.1
Perfluorooctane sulfonates (PFOS) PFOS – Acid, Metal Salt, Amide	mg/kg	With reference to US EPA 3540C: 1996 method for PFOS content. Analysis was performed by LC/MS.	N.D.	10
PFOA (CAS No.: 000335-67-1)	mg/kg	With reference to US EPA 3540C: 1996 method for PFOA content. Analysis was performed by LC/MS.	N.D.	10
*Phosphorus (P)	mg/kg	With reference to US EPA Method 3052 for Phosphorus Content. Analysis was performed by ICP-AES.	N.D.	2

- Note : (a) mg/kg = ppm  
(b) N.D. = Not Detected  
(c) MDL = Method Detection Limit  
(d) --- = Not Conducted  
(e) The sample(s) was/were analysed on behalf of the applicant as mixing sample in one testing.  
(f) \*The above tests were subcontracted to SGS Taiwan based on report no. KA/2012/A1244

### PFOS Reference Information : POPs – (EU) 757/2010

Outlawing PFOS as substances or preparations in concentrations above 0.001% (10ppm), in semi-finished products or articles or parts at a level above 0.1%(1000ppm), in textiles or other coated materials above 1µg/m<sup>2</sup>.

SGS LABORATORY SERVICES (M) SDN. BHD.



CHONG KIEN LEN  
B.Sc.(HONS) AMIC  
SENIOR LAB MANAGER

This document is issued by the Company subject to its General Conditions of Service ([www.sgs.com/terms\\_and\\_conditions.htm](http://www.sgs.com/terms_and_conditions.htm)) and Terms and Conditions for Electronic Documents ([www.sgs.com/terms\\_e-document.htm](http://www.sgs.com/terms_e-document.htm)). Attention is drawn to the limitations of liability, indemnification and jurisdictional issues established therein. Even if printed this electronic document is to be treated as an original within the meaning of UCP 600 article 20b. The authenticity of this document may be verified at [www.sgsonline.com/authentication](http://www.sgsonline.com/authentication). Any holder of this document is advised that information contained hereon reflects the Company's findings at the time of its intervention only and within the limits of client's instructions, if any. The Company's sole responsibility is to its Client and this document does not exonerate parties to a transaction from exercising all their rights and obligations under the transaction documents. Unless otherwise stated the results shown in this test report refer only to the sample(s) tested and such sample(s) are retained for three months only.

## Test Report

No. CTSSA/22961(B)/12+KA/2012/A1244 Date : 19/11/2012 Page: 7 of 13  
CTS Ref. CTSSA/12/3702/Tanaka

### Test Part Description :

Sample Description : Au BONDING WIRE

**TANAKA ELECTRONICS (M) SDN BHD**  
**CTSSA/22961(B)/12+KA/2012/A1244**

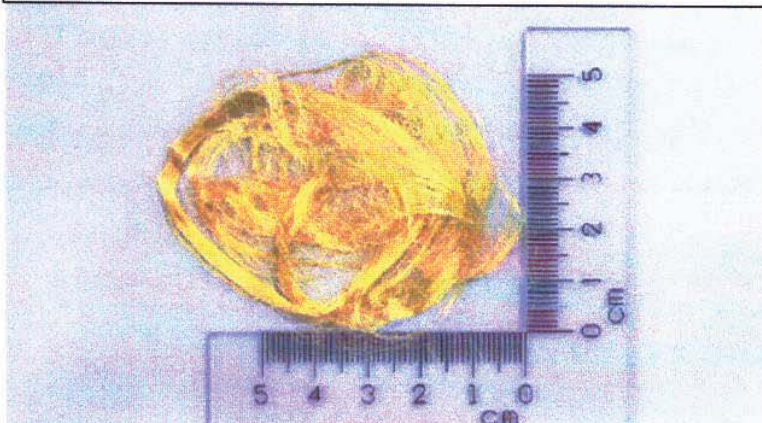

SGS authenticate the photo on original report only

SGS LABORATORY SERVICES (M) SDN. BHD.

CHONG KIEN LEN  
B.Sc.(HONS) AMIC  
SENIOR LAB MANAGER

This document is issued by the Company subject to its General Conditions of Service ([www.sgs.com/terms\\_and\\_conditions.htm](http://www.sgs.com/terms_and_conditions.htm)) and Terms and Conditions for Electronic Documents ([www.sgs.com/terms\\_e-document.htm](http://www.sgs.com/terms_e-document.htm)). Attention is drawn to the limitations of liability, indemnification and jurisdictional issues established therein. Even if printed this electronic document is to be treated as an original within the meaning of UCP 600 article 20a. The authenticity of this document may be verified at [www.sgs.com/au/authentication](http://www.sgs.com/au/authentication). Any holder of this document is advised that information contained hereon reflects the Company's findings at the time of its intervention only and within the limits of client's instructions, if any. The Company's sole responsibility is to its Client and this document does not exonerate parties to a transaction from exercising all their rights and obligations under the transaction documents. Unless otherwise stated the results shown in this test report refer only to the sample(s) tested and such sample(s) are retained for three months only.



## Test Report

No. CTSSA/22961(B)/12+KA/2012/A1244 Date : 19/11/2012 Page: 8 of 13  
 CTS Ref. CTSSA/12/3702/Tanaka

### 1. DETERMINATION OF CADMIUM CONTENT BY

**IEC 62321 2008**

Sample Receiving and Registration  
 ↓  
 Cut sample in small pieces  
 ↓  
 Weight sample (0.2-0.5g) into digestion vessel  
 ↓  
 Acid digestion (Microwave)  
 ↓  
 "Totally Dissolved"  
 ↓  
 Filtration  
 ↓  
 Analyses by ICP

### 2. DETERMINATION OF LEAD CONTENT BY

**IEC 62321 2008**

Sample Receiving and Registration  
 ↓  
 Cut sample in small pieces  
 ↓  
 Weight sample (0.2-0.5g) into digestion vessel  
 ↓  
 Acid digestion (Microwave)  
 ↓  
 "Totally Dissolved"  
 ↓  
 Filtration  
 ↓  
 Analyses by ICP

### 3. DETERMINATION OF MERCURY CONTENT BY

**IEC 62321 2008**

Sample Receiving and Registration  
 ↓  
 Cut sample in small pieces  
 ↓  
 Weight sample (0.2-0.5g) into digestion vessel  
 ↓  
 Acid digestion (Microwave)  
 ↓  
 "Totally Dissolved"  
 ↓  
 Filtration  
 ↓  
 Analyses by ICP

### 4. MICROWAVE ASSISTED ACID DIGESTION OF ORGANICALLY BASED METRICES (US EPA 3051A)

Cut sample in small pieces  
 ↓  
 Weight sample (0.2-0.5g) into digestion vessel  
 ↓  
 Acid digestion (HNO<sub>3</sub>) – Microwave  
 ↓  
 "Totally Dissolved"  
 ↓  
 Filtration  
 ↓  
 Analyses by ICP

### 5. DETERMINATION OF PBB/PBDE WITH GC-MS BY IEC 62321 2008

Cut sample in small pieces  
 ↓  
 Weight sample (0.5-4.0g) into extraction thimble  
 ↓  
 Soxhlet Extraction with Toluene  
 ↓  
 Filter through 0.45 µm membrane filter  
 ↓  
 Analyses by GC-MS (with appropriate dilution)

### 6. DETERMINATION OF HEXAVALENT CHROMIUM BY IEC 62321 2008

Sample Receiving and Registration  
 ↓  
 Sample Preparation  
 ↓  
 Spot-test (Qualitative)  
 ↓  
 Boiling-water-extraction  
 ↓  
 Analyses by UV- Spectrophotometer  
 ↓  
 Test Report

SGS LABORATORY SERVICES (M) SDN. BHD.



CHONG KIEN LEN  
 B.Sc.(HONS) AMIC  
 SENIOR LAB MANAGER

This document is issued by the Company subject to its General Conditions of Service ([www.sgs.com/terms\\_and\\_conditions.html](http://www.sgs.com/terms_and_conditions.html)) and Terms and Conditions for Electronic Documents ([www.sgs.com/terms\\_e-document.html](http://www.sgs.com/terms_e-document.html)). Attention is drawn to the limitations of liability, indemnification and jurisdictional issues established therein. Even if printed this electronic document is to be treated as an original within the meaning of UCP 600 article 20b. The authenticity of this document may be verified at [www.sgs.com/verification](http://www.sgs.com/verification). Any holder of this document is advised that information contained hereon reflects the Company's findings at the time of its intervention only and within the limits of client's instructions, if any. The Company's sole responsibility is to its Client and this document does not exonerate parties to a transaction from exercising all their rights and obligations under the transaction documents. Unless otherwise stated the results shown in this test report refer only to the sample(s) tested and such sample(s) are retained for three months only.



## Test Report

No. CTSSA/22961(B)/12+KA/2012/A1244 Date : 19/11/2012 Page: 9 of 13  
CTS Ref. CTSSA/12/3702/Tanaka

### 7. DETERMINATION OF HALOGEN CONTENT

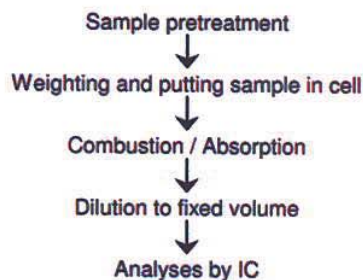

### 8. DETERMINATION OF HEXAVALENT CHROMIUM BY JIS H 8625

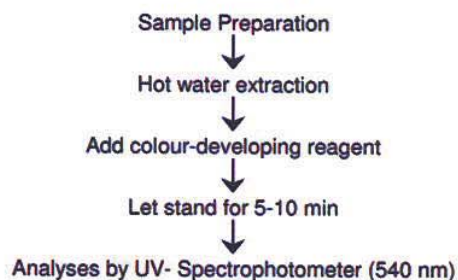

### 9. ANALYTICAL FLOW CHART FOR PVC DETECTION WITH FTIR

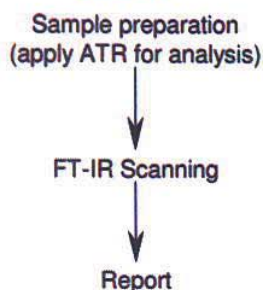

SGS LABORATORY SERVICES (M) SDN. BHD.



CHONG KIEN LEN  
B.Sc.(HONS) AMIC  
SENIOR LAB MANAGER

This document is issued by the Company subject to its General Conditions of Service ([www.sgs.com/terms\\_and\\_conditions.htm](http://www.sgs.com/terms_and_conditions.htm)) and Terms and Conditions for Electronic Documents ([www.sgs.com/terms\\_e-document.htm](http://www.sgs.com/terms_e-document.htm)). Attention is drawn to the limitations of liability, indemnification and jurisdictional issues established therein. Even if printed this electronic document is to be treated as an original within the meaning of UCP 600 article 20b. The authenticity of this document may be verified at [www.sgsonline.com/authentication](http://www.sgsonline.com/authentication). Any holder of this document is advised that information contained hereon reflects the Company's findings at the time of its intervention only and within the limits of client's instructions, if any. The Company's sole responsibility is to its Client and this document does not exonerate parties to a transaction from exercising all their rights and obligations under the transaction documents. Unless otherwise stated the results shown in this test report refer only to the sample(s) tested and such sample(s) are retained for three months only.

## Test Report

No. CTSSA/22961(B)/12+KA/2012/A1244 Date : 19/11/2012 Page: 10 of 13  
CTS Ref. CTSSA/12/3702/Tanaka

- 1) These samples were dissolved totally by pre-conditioning method according to below flow chart.
- 2) Name of the person who made measurement: Alex Chang
- 3) Name of the person in charge of measurement: Ray Chang

### Flow Chart of digestion for the elements analysis performed by ICP-AES

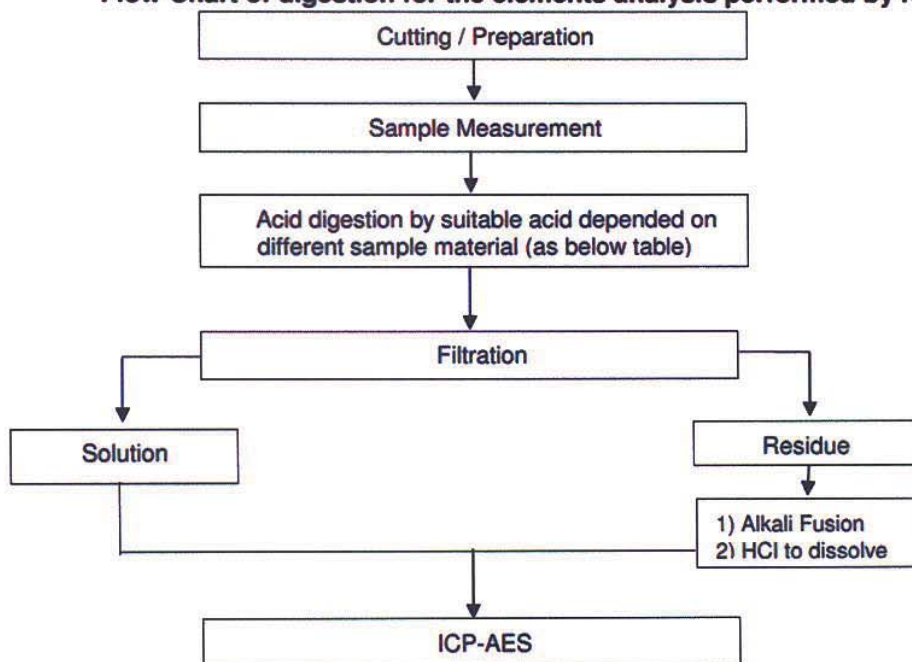

Steel, copper, aluminium, solder	Aqua regia, HNO <sub>3</sub> , HCl, HF, H <sub>2</sub> O <sub>2</sub>
Glass	HNO <sub>3</sub> /HF
Gold, platinum, palladium, ceramic	Aqua regia
Silver	HNO <sub>3</sub>
Plastic	H <sub>2</sub> SO <sub>4</sub> , H <sub>2</sub> O <sub>2</sub> , HNO <sub>3</sub> , HCl
Others	Any acid to total digestion

SGS LABORATORY SERVICES (M) SDN. BHD.



CHONG KIEN LEN  
B.Sc.(HONS) AMIC  
SENIOR LAB MANAGER

This document is issued by the Company subject to its General Conditions of Service ([www.sgs.com/terms\\_and\\_conditions.htm](http://www.sgs.com/terms_and_conditions.htm)) and Terms and Conditions for Electronic Documents ([www.sgs.com/terms\\_e-document.htm](http://www.sgs.com/terms_e-document.htm)). Attention is drawn to the limitations of liability, indemnification and jurisdictional issues established therein. Even if printed this electronic document is to be treated as an original within the meaning of UCP 600 article 20b. The authenticity of this document may be verified at [www.sgs.com/verify\\_authentication](http://www.sgs.com/verify_authentication). Any holder of this document is advised that information contained hereon reflects the Company's findings at the time of its intervention only and within the limits of client's instructions, if any. The Company's sole responsibility is to its Client and this document does not exonerate parties to a transaction from exercising all their rights and obligations under the transaction documents. Unless otherwise stated the results shown in this test report refer only to the sample(s) tested and such sample(s) are retained for three months only.

## Test Report

No. CTSSA/22961(B)/12+KA/2012/A1244 Date : 19/11/2012 Page: 11 of 13  
CTS Ref. CTSSA/12/3702/Tanaka

### Analytical Flow Chart of PFOS & PFOA Content

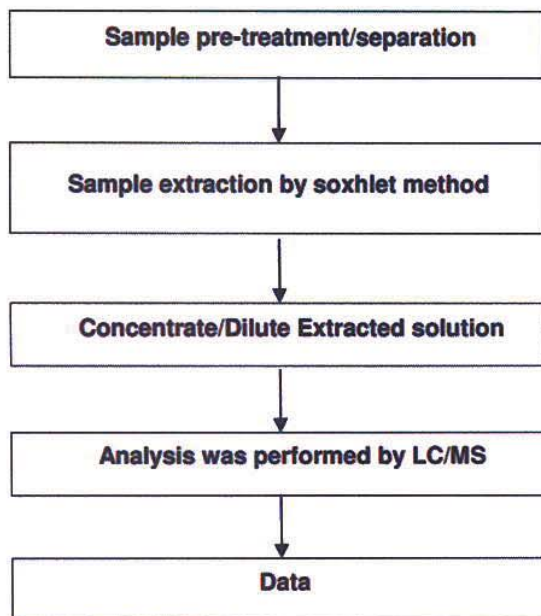

SGS LABORATORY SERVICES (M) SDN. BHD.

CHONG KIEN LEN  
B.Sc.(HONS) AMIC  
SENIOR LAB MANAGER

This document is issued by the Company subject to its General Conditions of Service ([www.sgs.com/terms\\_and\\_conditions.htm](http://www.sgs.com/terms_and_conditions.htm)) and Terms and Conditions for Electronic Documents ([www.sgs.com/terms\\_e-document.htm](http://www.sgs.com/terms_e-document.htm)). Attention is drawn to the limitations of liability, indemnification and jurisdictional issues established therein. Even if printed this electronic document is to be treated as an original within the meaning of UCP 600 article 20b. The authenticity of this document may be verified at [www.sgs.com/verification](http://www.sgs.com/verification). Any holder of this document is advised that information contained hereon reflects the Company's findings at the time of its intervention only and within the limits of client's instructions, if any. The Company's sole responsibility is to its Client and this document does not exonerate parties to a transaction from exercising all their rights and obligations under the transaction documents. Unless otherwise stated the results shown in this test report refer only to the sample(s) tested and such sample(s) are retained for three months only.



## Test Report

No. CTSSA/22961(B)/12+KA/2012/A1244 Date : 19/11/2012 Page: 12 of 13  
CTS Ref. CTSSA/12/3702/Tanaka

### Analytical Flow Chart for Dimethyl Fumarate

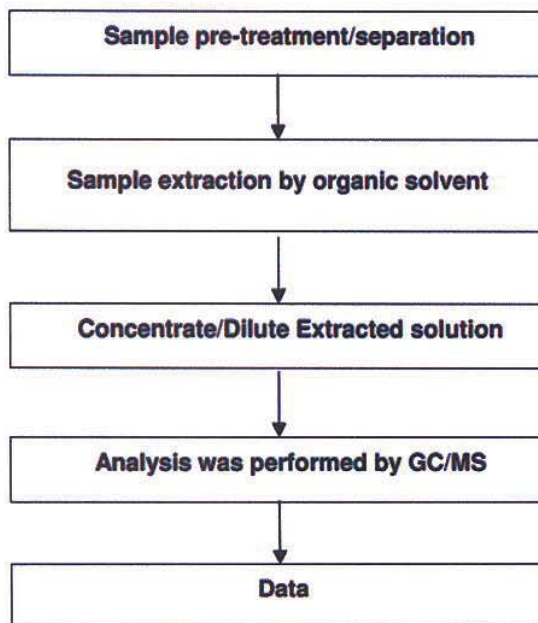

SGS LABORATORY SERVICES (M) SDN. BHD.

CHONG KIEN LEN  
B.Sc.(HONS) AMIC  
SENIOR LAB MANAGER

This document is issued by the Company subject to its General Conditions of Service ([www.sgs.com/terms\\_and\\_conditions.html](http://www.sgs.com/terms_and_conditions.html)) and Terms and Conditions for Electronic Documents ([www.sgs.com/terms\\_e-document.html](http://www.sgs.com/terms_e-document.html)). Attention is drawn to the limitations of liability, indemnification and jurisdictional issues established therein. Even if printed this electronic document is to be treated as an original within the meaning of UCP 600 article 20a. The authenticity of this document may be verified at [www.sgs.com/authentication](http://www.sgs.com/authentication). Any holder of this document is advised that information contained hereon reflects the Company's findings at the time of its intervention only and within the limits of client's instructions, if any. The Company's sole responsibility is to its Client and this document does not exonerate parties to a transaction from exercising all their rights and obligations under the transaction documents. Unless otherwise stated the results shown in this test report refer only to the sample(s) tested and each sample(s) are retained for three months only.

## Test Report

No. CTSSA/22961(B)/12+KA/2012/A1244 Date : 19/11/2012 Page: 13 of 13  
CTS Ref. CTSSA/12/3702/Tanaka

### Analytical flow chart of Phthalates Content

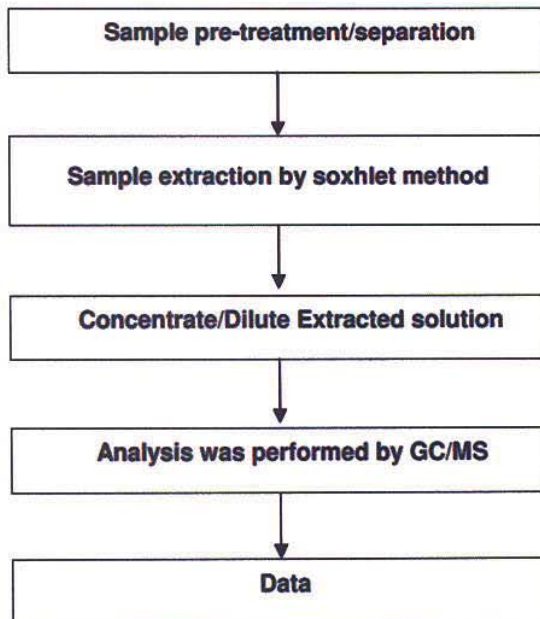

\*\*\*\* End of Report \*\*\*\*

SGS LABORATORY SERVICES (M) SDN. BHD.

CHONG KIEN LEN  
B.Sc.(HONS) AMIC  
SENIOR LAB MANAGER

This document is issued by the Company subject to its General Conditions of Service ([www.sgs.com/terms\\_and\\_conditions.htm](http://www.sgs.com/terms_and_conditions.htm)) and Terms and Conditions for Electronic Documents ([www.sgs.com/terms\\_e-document.htm](http://www.sgs.com/terms_e-document.htm)). Attention is drawn to the limitations of liability, indemnification and jurisdictional issues established therein. Even if printed this electronic document is to be treated as an original within the meaning of UCP 600 article 20b. The authenticity of this document may be verified at [www.sgsonline.com/authentication](http://www.sgsonline.com/authentication). Any holder of this document is advised that information contained hereon reflects the Company's findings at the time of its intervention only and within the limits of client's instructions, if any. The Company's sole responsibility is to its Client and this document does not exonerate parties to a transaction from exercising all their rights and obligations under the transaction documents. Unless otherwise stated the results shown in this test report refer only to the sample(s) tested and such sample(s) are retained for three months only.



## Test Report

No. : KA/2013/30818 Date : 2013/03/13 Page : 1 of 9

SUMITOMO BAKELITE SINGAPORE PTE CO., LTD.  
NO. 1 SENOKO SOUTH ROAD, SINGAPORE 758069

The following sample(s) was/were submitted and identified by/on behalf of the client as :

Sample Description	:	EPOXY MOLDING COMPOUND
Style/Item No.	:	EME-G600 TYPE
Sample Receiving Date	:	2013/03/07
Testing Period	:	2013/03/07 TO 2013/03/13
Sample Submitted By	:	SUMITOMO BAKELITE SINGAPORE PTE CO., LTD.

Test Result(s) : Please refer to next page(s).

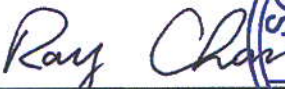
  
Ray Chang / Asst. Manager  
Signed for and on behalf of  
SGS Taiwan Limited



Unless otherwise stated the results shown in this test report refer only to the sample(s) tested. This test report cannot be reproduced, except in full, without prior written permission of the Company. 除非另有說明，此報告結果僅對測試之樣品負責。本報告未經本公司書面許可，不可部分複製。  
This document is issued by the Company subject to its General Conditions of Service printed overleaf, available on request or accessible at [www.sgs.com/terms\\_and\\_conditions.htm](http://www.sgs.com/terms_and_conditions.htm) and, for electronic format documents, subject to Terms and Conditions for Electronic Documents at [www.sgs.com/terms\\_e-document.htm](http://www.sgs.com/terms_e-document.htm). Attention is drawn to the limitation of liability, indemnification and jurisdiction issues defined therein. Any holder of this document is advised that information contained hereon reflects the Company's findings at the time of its intervention only and within the limits of Client's instructions, if any. The Company's sole responsibility is to its Client and this document does not exonerate parties to a transaction from exercising all their rights and obligations under the transaction documents. This document cannot be reproduced except in full, without prior written approval of the Company. Any unauthorized alteration, forgery or falsification of the content or appearance of this document is unlawful and offenders may be prosecuted to the fullest extent of the law.

SGS Taiwan Ltd.  
台灣檢驗科技股份有限公司

No. 61, Kai Fe Road, Nanzih Export Processing Zone, Kaohsiung, Taiwan /  
t + 886 (0)7301 2121

f + 886 (0)73010867

高雄市楠梓加工出口區開發路61號

[www.tw.sgs.com](http://www.tw.sgs.com)

Member of the SGS Group



# Test Report

No. : KA/2013/30818 Date : 2013/03/13 Page : 2 of 9

SUMITOMO BAKELITE SINGAPORE PTE CO., LTD.  
NO. 1 SENOKO SOUTH ROAD, SINGAPORE 758069

## Test Result(s)

PART NAME NO.1 : BLACK EPOXY MOLDING COMPOUND

Test Item (s):	Unit	Method	MDL	Result No.1
Cadmium (Cd)	mg/kg	With reference to IEC 62321: 2008 and performed by ICP-AES.	2	n.d.
Lead (Pb)	mg/kg	With reference to IEC 62321: 2008 and performed by ICP-AES.	2	n.d.
Mercury (Hg)	mg/kg	With reference to IEC 62321: 2008 and performed by ICP-AES.	2	n.d.
Hexavalent Chromium Cr(VI) by alkaline extraction	mg/kg	With reference to IEC 62321: 2008 and performed by UV-VIS.	2	n.d.
<b>Sum of PBBs</b>	mg/kg	With reference to IEC 62321: 2008 and performed by GC/MS.	-	n.d.
Monobromobiphenyl			5	n.d.
Dibromobiphenyl			5	n.d.
Tribromobiphenyl			5	n.d.
Tetrabromobiphenyl			5	n.d.
Pentabromobiphenyl			5	n.d.
Hexabromobiphenyl			5	n.d.
Heptabromobiphenyl			5	n.d.
Octabromobiphenyl			5	n.d.
Nonabromobiphenyl			5	n.d.
Decabromobiphenyl			5	n.d.
<b>Sum of PBDEs</b>	mg/kg	With reference to IEC 62321: 2008 and performed by GC/MS.	-	n.d.
Monobromodiphenyl ether			5	n.d.
Dibromodiphenyl ether			5	n.d.
Tribromodiphenyl ether			5	n.d.
Tetrabromodiphenyl ether			5	n.d.
Pentabromodiphenyl ether			5	n.d.
Hexabromodiphenyl ether			5	n.d.
Heptabromodiphenyl ether			5	n.d.
Octabromodiphenyl ether			5	n.d.
Nonabromodiphenyl ether			5	n.d.
Decabromodiphenyl ether			5	n.d.

Unless otherwise stated the results shown in this test report refer only to the sample(s) tested. This test report cannot be reproduced, except in full, without prior written permission of the Company. 除非另有說明，此報告結果僅對測試之樣品負責。本報告未經本公司書面許可，不可部分複製。  
This document is issued by the Company subject to its General Conditions of Service printed overleaf, available on request or accessible at [www.sgs.com/terms\\_and\\_conditions.htm](http://www.sgs.com/terms_and_conditions.htm) and, for electronic format documents, subject to Terms and Conditions for Electronic Documents at [www.sgs.com/terms\\_e-document.htm](http://www.sgs.com/terms_e-document.htm). Attention is drawn to the limitation of liability, indemnification and jurisdiction issues defined therein. Any holder of this document is advised that information contained hereon reflects the Company's findings at the time of its intervention only and within the limits of Client's instructions, if any. The Company's sole responsibility is to its Client and this document does not exonerate parties to a transaction from exercising all their rights and obligations under the transaction documents. This document cannot be reproduced except in full, without prior written approval of the Company. Any unauthorized alteration, forgery or falsification of the content or appearance of this document is unlawful and offenders may be prosecuted to the fullest extent of the law.

SGS Taiwan Ltd.  
台灣檢驗科技股份有限公司

No. 61, Kai-Fa Road, Nanzhi Export Processing Zone, Kaohsiung, Taiwan  
t + 886 (07)301 2121 f + 886 (07)3010867

高雄市中楠梓加工出口區開發路61號  
www.tw.sgs.com

Member of the SGS Group

# Test Report

No. : KA/2013/30818 Date : 2013/03/13 Page : 3 of 9

SUMITOMO BAKELITE SINGAPORE PTE CO., LTD.  
NO. 1 SENOKO SOUTH ROAD, SINGAPORE 758069

Test Item (s):	Unit	Method	MDL	Result No.1
Antimony (Sb)	mg/kg	With reference to US EPA Method 3052 for Antimony Content. Analysis was performed by ICP-AES.	2	n.d.
Perfluorooctane sulfonates (PFOS - Acid, Metal Salt, Amide)	mg/kg	With reference to US EPA 3550C: 2007. Analysis was performed by LC/MS.	10	n.d.
PFOA (CAS No.: 335-67-1)	mg/kg	With reference to US EPA 3550C: 2007. Analysis was performed by LC/MS.	10	n.d.
<b>Halogen</b>				
Halogen-Fluorine (F) (CAS No.: 014762-94-8)	mg/kg	With reference to BS EN 14582:2007. Analysis was performed by IC.	50	n.d.
Halogen-Chlorine (Cl) (CAS No.: 022537-15-1)	mg/kg	With reference to BS EN 14582:2007. Analysis was performed by IC.	50	n.d.
Halogen-Bromine (Br) (CAS No.: 010097-32-2)	mg/kg	With reference to BS EN 14582:2007. Analysis was performed by IC.	50	n.d.
Halogen-Iodine (I) (CAS No.: 014362-44-8)	mg/kg	With reference to BS EN 14582:2007. Analysis was performed by IC.	50	n.d.

Note : 1. mg/kg = ppm ; 0.1wt% = 1000ppm  
2. n.d. = Not Detected  
3. MDL = Method Detection Limit  
4. "-" = Not Regulated

## PFOS Reference Information : POPs - (EU) 757/2010

Outlawing PFOS as substances or preparations in concentrations above 0.001% (10ppm), in semi-finished products or articles or parts at a level above 0.1%(1000ppm), in textiles or other coated materials above 1µg/m<sup>2</sup>.

Unless otherwise stated the results shown in this test report refer only to the sample(s) tested. This test report cannot be reproduced, except in full, without prior written permission of the Company. 除非另有說明，此報告結果僅對測試之樣品負責。本報告未經本公司書面許可，不可部分複製。  
This document is issued by the Company subject to its General Conditions of Service printed overleaf, available on request or accessible at [www.sgs.com/terms\\_and\\_conditions.htm](http://www.sgs.com/terms_and_conditions.htm) and, for electronic format documents, subject to Terms and Conditions for Electronic Documents at [www.sgs.com/terms\\_e-document.htm](http://www.sgs.com/terms_e-document.htm). Attention is drawn to the limitation of liability, indemnification and jurisdiction issues defined therein. Any holder of this document is advised that information contained hereon reflects the Company's findings at the time of its intervention only and within the limits of Client's instructions, if any. The Company's sole responsibility is to its Client and this document does not exonerate parties to a transaction from exercising all their rights and obligations under the transaction documents. This document cannot be reproduced except in full, without prior written approval of the Company. Any unauthorized alteration, forgery or falsification of the content or appearance of this document is unlawful and offenders may be prosecuted to the fullest extent of the law.

SGS Taiwan Ltd.  
台灣檢驗科技股份有限公司

No. 61, Kai-Fa Road, Nanzih Export Processing Zone, Kaohsiung, Taiwan /  
t + 886 (0)7301 2121 f + 886 (0)73010867

高雄市楠梓加工出口區開發路61號  
www.tw.sgs.com

Member of the SGS Group



## Test Report

No. : KA/2013/30818 Date : 2013/03/13 Page : 4 of 9

SUMITOMO BAKELITE SINGAPORE PTE CO., LTD.  
NO. 1 SENOKO SOUTH ROAD, SINGAPORE 758069

- 1) These samples were dissolved totally by pre-conditioning method according to below flow chart. (Cr6+ test method excluded)
- 2) Name of the person who made measurement: Alex Chang
- 3) Name of the person in charge of measurement: Ray Chang

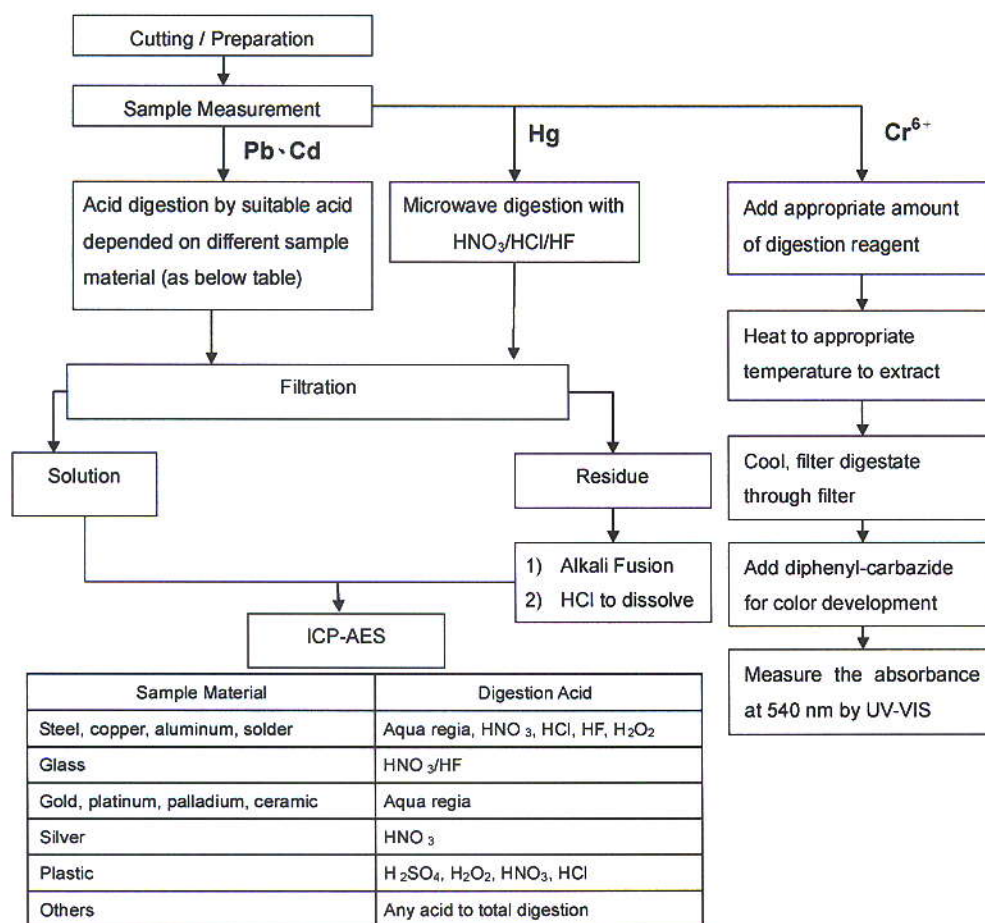

**Note\*\* :** (1) For non-metallic material, add alkaline digestion reagent and heat to 90~95 °C.  
(2) For metallic material, add pure water and heat to boiling.



## Test Report

No. : KA/2013/30818 Date : 2013/03/13 Page : 5 of 9

SUMITOMO BAKELITE SINGAPORE PTE CO., LTD.  
NO. 1 SENOKO SOUTH ROAD, SINGAPORE 758069

### PBB/PBDE analytical FLOW CHART

1) Name of the person who made measurement: Anson Tsao

2) Name of the person in charge of measurement: Ray Chang

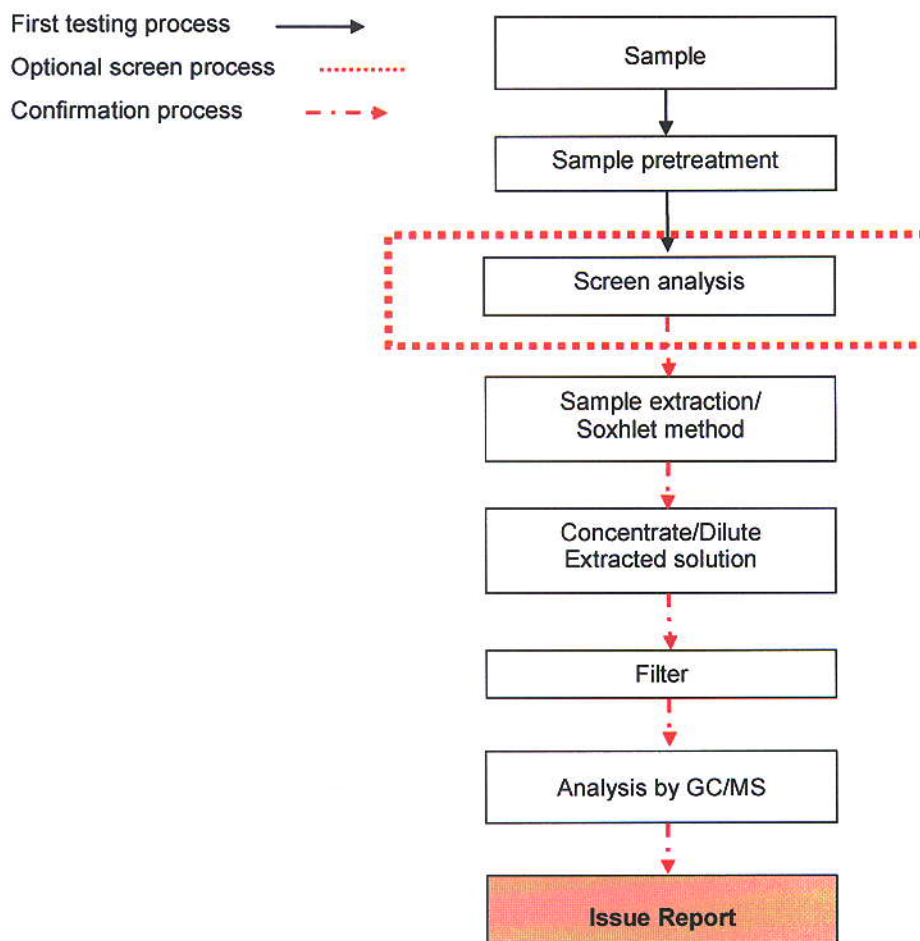

Unless otherwise stated the results shown in this test report refer only to the sample(s) tested. This test report cannot be reproduced, except in full, without prior written permission of the Company. 除非另有說明，此報告結果僅對測試之樣品負責。本報告未經本公司書面許可，不可部分複製。  
This document is issued by the Company subject to its General Conditions of Service printed overleaf, available on request or accessible at [www.sgs.com/terms\\_and\\_conditions.htm](http://www.sgs.com/terms_and_conditions.htm) and, for electronic format documents, subject to Terms and Conditions for Electronic Documents at [www.sgs.com/terms\\_e-document.htm](http://www.sgs.com/terms_e-document.htm). Attention is drawn to the limitation of liability, indemnification and jurisdiction issues defined therein. Any holder of this document is advised that information contained hereon reflects the Company's findings at the time of its intervention only and within the limits of Client's instructions, if any. The Company's sole responsibility is to its Client and this document does not exonerate parties to a transaction from exercising all their rights and obligations under the transaction documents. This document cannot be reproduced except in full, without prior written approval of the Company. Any unauthorized alteration, forgery or falsification of the content or appearance of this document is unlawful and offenders may be prosecuted to the fullest extent of the law.

SGS Taiwan Ltd.  
台灣檢驗科技股份有限公司

No. 61, Kai-Fa Road, Nanzih Export Processing Zone, Kaohsiung, Taiwan  
t + 886 (07)301 2121 f + 886 (07)3010867

高雄市楠梓加工出口區開發路61號  
www.tw.sgs.com

Member of the SGS Group

## Test Report

No. : KA/2013/30818 Date : 2013/03/13 Page : 6 of 9

SUMITOMO BAKELITE SINGAPORE PTE CO., LTD.  
NO. 1 SENOKO SOUTH ROAD, SINGAPORE 758069

- 1) These samples were dissolved totally by pre-conditioning method according to below flow chart.
- 2) Name of the person who made measurement: Alex Chang
- 3) Name of the person in charge of measurement: Ray Chang

### Flow Chart of digestion for the elements analysis performed by ICP-AES

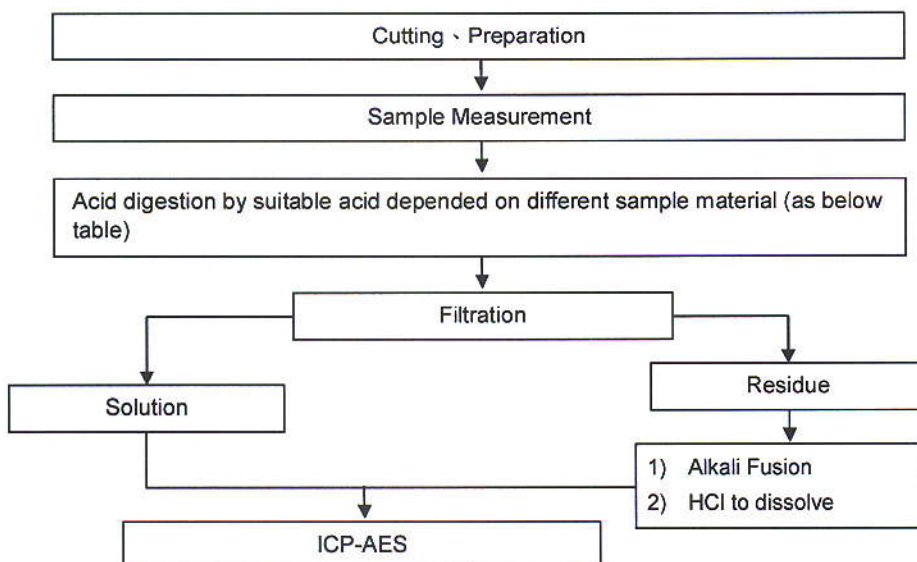

Steel, copper, aluminum, solder	Aqua regia, HNO <sub>3</sub> , HCl, HF, H <sub>2</sub> O <sub>2</sub>
Glass	HNO <sub>3</sub> /HF
Gold, platinum, palladium, ceramic	Aqua regia
Silver	HNO <sub>3</sub>
Plastic	H <sub>2</sub> SO <sub>4</sub> , H <sub>2</sub> O <sub>2</sub> , HNO <sub>3</sub> , HCl
Others	Any acid to total digestion

Unless otherwise stated the results shown in this test report refer only to the sample(s) tested. This test report cannot be reproduced, except in full, without prior written permission of the Company. 除非另有說明，此報告結果僅對測試之樣品負責。本報告未經本公司書面許可，不可部分複製。  
This document is issued by the Company subject to its General Conditions of Service printed overleaf, available on request or accessible at [www.sgs.com/terms\\_and\\_conditions.htm](http://www.sgs.com/terms_and_conditions.htm) and, for electronic format documents, subject to Terms and Conditions for Electronic Documents at [www.sgs.com/terms\\_e-document.htm](http://www.sgs.com/terms_e-document.htm). Attention is drawn to the limitation of liability, indemnification and jurisdiction issues defined therein. Any holder of this document is advised that information contained hereon reflects the Company's findings at the time of its intervention only and within the limits of Client's instructions, if any. The Company's sole responsibility is to its Client and this document does not exonerate parties to a transaction from exercising all their rights and obligations under the transaction documents. This document cannot be reproduced except in full, without prior written approval of the Company. Any unauthorized alteration, forgery or falsification of the content or appearance of this document is unlawful and offenders may be prosecuted to the fullest extent of the law.

SGS Taiwan Ltd  
台灣檢驗科技股份有限公司

No. 61, Kai-Fa Road, Nanzhi Export Processing Zone, Kaohsiung, Taiwan  
t + 886 (0)7301 2121 f + 886 (0)73010867

高雄南橋加工出口區開發路61號  
[www.tw.sgs.com](http://www.tw.sgs.com)

Member of the SGS Group

## Test Report

No. : KA/2013/30818 Date : 2013/03/13 Page : 7 of 9

SUMITOMO BAKELITE SINGAPORE PTE CO., LTD.  
NO. 1 SENOKO SOUTH ROAD, SINGAPORE 758069

### Analytical flow chart of PFOA/PFOS content

- 1) Name of the person who made measurement: Anson Tsao
- 2) Name of the person in charge of measurement: Ray Chang

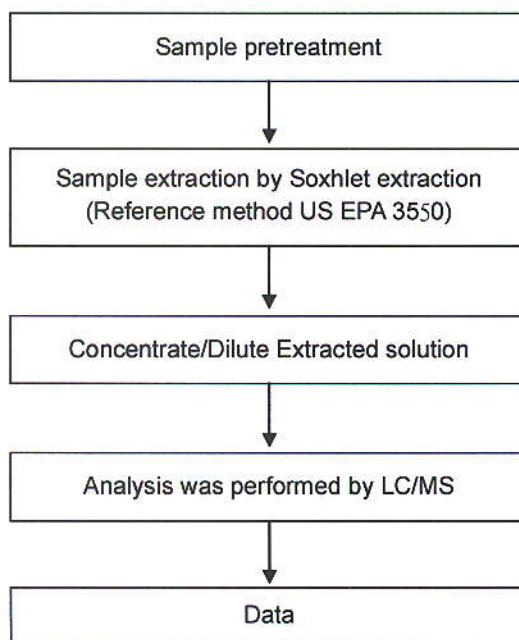

Unless otherwise stated the results shown in this test report refer only to the sample(s) tested. This test report cannot be reproduced, except in full, without prior written permission of the Company. 除非另有說明，此報告結果僅對測試之樣品負責。本報告未經本公司書面許可，不可部分複製。  
This document is issued by the Company subject to its General Conditions of Service printed overleaf, available on request or accessible at [www.sgs.com/terms\\_and\\_conditions.htm](http://www.sgs.com/terms_and_conditions.htm) and, for electronic format documents, subject to Terms and Conditions for Electronic Documents at [www.sgs.com/terms\\_e-document.htm](http://www.sgs.com/terms_e-document.htm). Attention is drawn to the limitation of liability, indemnification and jurisdiction issues defined therein. Any holder of this document is advised that information contained hereon reflects the Company's findings at the time of its intervention only and within the limits of Client's instructions, if any. The Company's sole responsibility is to its Client and this document does not exonerate parties to a transaction from exercising all their rights and obligations under the transaction documents. This document cannot be reproduced except in full, without prior written approval of the Company. Any unauthorized alteration, forgery or falsification of the content or appearance of this document is unlawful and offenders may be prosecuted to the fullest extent of the law.

SGS Taiwan Ltd  
台灣檢驗科技股份有限公司

No. 61, Kai-Fa Road, Nanzih Export Processing Zone, Kaohsiung, Taiwan  
t + 886 (07) 301 2121

高雄市楠梓加工出口區開發路61號  
www.tw.sgs.com

Member of the SGS Group



## Test Report

No. : KA/2013/30818 Date : 2013/03/13 Page : 8 of 9

SUMITOMO BAKELITE SINGAPORE PTE CO., LTD.  
NO. 1 SENOKO SOUTH ROAD, SINGAPORE 758069

### Analytical flow chart of halogen content

- 1) Name of the person who made measurement: Jean Hung
- 2) Name of the person in charge of measurement: Ray Chang

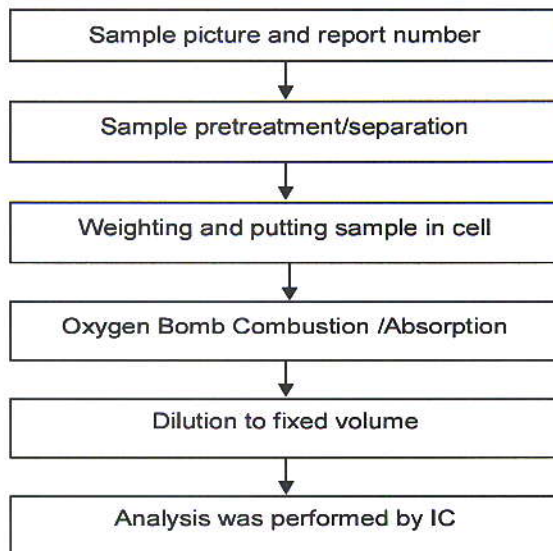

Unless otherwise stated the results shown in this test report refer only to the sample(s) tested. This test report cannot be reproduced, except in full, without prior written permission of the Company. 除非另有說明，此報告結果僅對測試之樣品負責。本報告未經本公司書面許可，不可部分複製。  
This document is issued by the Company subject to its General Conditions of Service printed overleaf, available on request or accessible at [www.sgs.com/terms\\_and\\_conditions.htm](http://www.sgs.com/terms_and_conditions.htm) and, for electronic format documents, subject to Terms and Conditions for Electronic Documents at [www.sgs.com/terms\\_e-document.htm](http://www.sgs.com/terms_e-document.htm). Attention is drawn to the limitation of liability, indemnification and jurisdiction issues defined therein. Any holder of this document is advised that information contained hereon reflects the Company's findings at the time of its intervention only and within the limits of Client's instructions, if any. The Company's sole responsibility is to its Client and this document does not exonerate parties to a transaction from exercising all their rights and obligations under the transaction documents. This document cannot be reproduced except in full, without prior written approval of the Company. Any unauthorized alteration, forgery or falsification of the content or appearance of this document is unlawful and offenders may be prosecuted to the fullest extent of the law.

SGS Taiwan Ltd.  
台灣檢驗科技股份有限公司

No. 81, Kai Fe Road, Nanzih Export Processing Zone, Kaohsiung, Taiwan.  
t + 886 (07)301 2121

t + 886 (07)3010887

高雄市楠梓加工出口區開發路81號  
[www.tw.sgs.com](http://www.tw.sgs.com)

Member of the SGS Group

## Test Report

No. : KA/2013/30818 Date : 2013/03/13 Page : 9 of 9

SUMITOMO BAKELITE SINGAPORE PTE CO., LTD.  
NO. 1 SENOKO SOUTH ROAD, SINGAPORE 758069

\* The tested sample / part is marked by an arrow if it's shown on the photo. \*

### KA/2013/30818

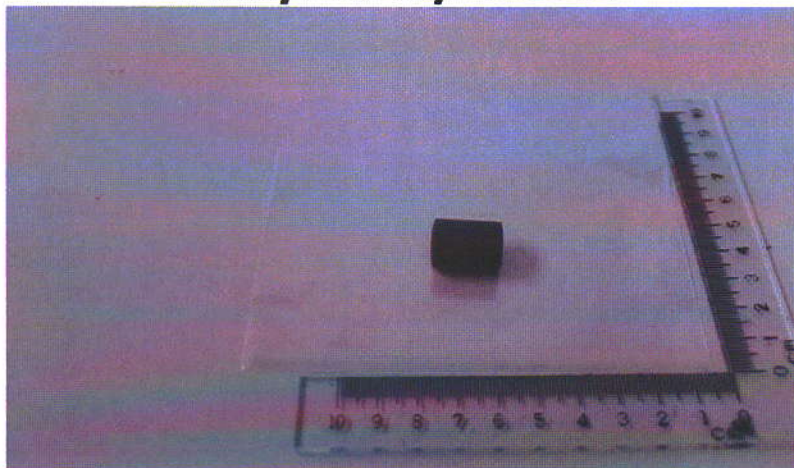

\*\* End of Report \*\*

Unless otherwise stated the results shown in this test report refer only to the sample(s) tested. This test report cannot be reproduced, except in full, without prior written permission of the Company. 除非另有說明，此報告結果僅對測試之樣品負責。本報告未經本公司書面許可，不可部分複製。  
This document is issued by the Company subject to its General Conditions of Service printed overleaf, available on request or accessible at [www.sgs.com/terms\\_and\\_conditions.htm](http://www.sgs.com/terms_and_conditions.htm) and, for electronic format documents, subject to Terms and Conditions for Electronic Documents at [www.sgs.com/terms\\_e-document.htm](http://www.sgs.com/terms_e-document.htm). Attention is drawn to the limitation of liability, indemnification and jurisdiction issues defined therein. Any holder of this document is advised that information contained hereon reflects the Company's findings at the time of its intervention only and within the limits of Client's instructions, if any. The Company's sole responsibility is to its Client and this document does not exonerate parties to a transaction from exercising all their rights and obligations under the transaction documents. This document cannot be reproduced except in full, without prior written approval of the Company. Any unauthorized alteration, forgery or falsification of the content or appearance of this document is unlawful and offenders may be prosecuted to the fullest extent of the law.

SGS Taiwan Ltd.  
台灣檢驗科技股份有限公司

No. 81, Kai-Fa Road, Nanzih Export Processing Zone, Kaohsiung, Taiwan /  
t + 886 (07) 301 2121

f + 886 (07) 3010887

高雄前鎮加工出口區開發路81號

[www.tw.sgs.com](http://www.tw.sgs.com)

Member of the SGS Group

**Test Report  
No.**

2449882

Date : 23-Apr-2013

Page 1 of 6

**Client : Thailand Smelting and Refining Co., Ltd.  
116/17-18 Srivit Bldg. Soonthornkosa  
Klongtoey Bangkok 10110 Thailand**

The following sample(s) was/were submitted and identified by/on behalf of the client as:

Sample Description : Pure Tin  
Sample No. : 2526839  
Sample Condition : Sample is contained in plastic bag.  
Quantity Submitted : 20 pcs  
Part No. : Sn100A  
Batch/Lot No. : 858

Sample Receiving Date : 18-Apr-2013  
Testing Period : 18-Apr-2013 to 23-Apr-2013

Test Requested : In accordance with the RoHS Directive 2011/65/EU Annex II ; recasting 2002/95/EC

Test Method : (1) In-house method LBTY-08409 with reference to IEC 62321 Ed.1:2008 for Lead content, Analyzed by ICP-OES.  
(2) In-house method LBTY-08409 with reference to IEC 62321 Ed.1:2008 for Cadmium content, Analyzed by ICP-OES.  
(3) In-house method LBTY-08408 with reference to IEC 62321 Ed.1:2008 for Mercury content, Analyzed by ICP-OES.  
(4) In-house method LBTY-06378 with reference to IEC 62321 Ed.1:2008 for Hexavalent Chromium by Colorless and Colored Chromate Coating on Metals/ Colorimetric Method, Analyzed by UV-Vis spectrometry.  
(5) In-house method LBFD-08466 with reference to IEC 62321 Ed.1:2008 for PBB/PBDE content, Analyzed by GC/MS.

Test Results : Please refer to next page.

## CONCLUSION

Based on the performed tests on submitted samples, the results of Lead, Mercury, Cadmium, Hexavalent chromium, Polybrominated biphenyls (PBB), Polybrominated diphenyl ethers (PBDE) comply with the limits as set by RoHS Directive 2011/65/EU Annex II; recasting 2002/95/EC.

**Signed for and on behalf of  
SGS (Thailand) Limited**

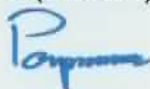

**Pornpana Lirathpong  
Hardlines Testing Manager**

2151595 This document is issued by the Company subject to its General Conditions of Service printed overleaf, available on request. Attention is drawn to the limitation of liability, indemnification and jurisdiction issues defined therein. Any holder of this document is advised that information contained hereon reflects the Company's findings at the time of its intervention only and within the limits of Client's instructions, if any. The Company's sole responsibility is to its Client and this document does not exonerate parties to a transaction from exercising all their rights and obligations under the transaction documents. This document cannot be reproduced except in full, without prior written approval of the Company. Any unauthorized alteration, forgery or falsification of the content or appearance of this document is unlawful and offenders may be prosecuted to the fullest extent of the law.

Unless otherwise stated the results shown in this test report refer only to the sample(s) tested and such sample(s) are retained for 90 days only.

WARNING: The sample(s) to which the findings recorded herein (the "Findings") relate was/were drawn and / or provided by the Client or by a third party acting at the Client's direction. The Findings constitute no warranty of the sample's representativeness of any goods and strictly relate to the sample(s). The Company accepts no liability with regard to the origin or source from which the sample(s) is/are said to be extracted.



**Test Report**  
**No.**  
**TEST RESULTS**

2449882

Date : 23-Apr-2013

Page 2 of 6

Test results by chemical method (Unit: mg/kg)

Test Item (s):	Method (Refer to)	Result (1)	MDL	RoHS Limit
Lead (Pb)	(1)	34	2	1000
Cadmium (Cd)	(2)	n.d.	2	100
Mercury (Hg)	(3)	n.d.	2	1000
Hexavalent Chromium (CrVI) by Spot test / boiling water extraction (optional)	(4)	Negative	-	1000

Test Part Description  
Result (1) metal

Note :

(a) mg/kg = ppm ; 0.1wt% = 1000 ppm

(b) n.d. = Not Detected

(c) MDL = Method Detection Limit

(d) Spot-test:

Negative - Absence of CrVI coating, Positive = Presence of CrVI coating;

(The tested sample should be further verified by boiling-water-extraction method if the spot test result cannot be confirmed.)

Boiling-water-extraction:

Negative = Absence of CrVI coating

Positive = Presence of CrVI coating; the detected concentration in boiling-water-extraction solution is equal or greater than 0.02 mg/kg with 50 cm<sup>2</sup> sample area.

(e) "-" = Not regulated

(f) For corrosion protection coatings on metals: Information on storage conditions and production date of the tested sample is unavailable and thus results of Cr(VI) represent status of the sample at the time of testing represent status of the sample at the time of testing.

(g) Adjustment of Cr(VI) extraction following IEC 62321 recommendation was necessary due to surface area of sample less than 50 cm<sup>2</sup>

2151595

This document is issued by the Company subject to its General Conditions of Service printed overleaf, available on request. Attention is drawn to the limitation of liability, indemnification and jurisdiction issues defined therein. Any holder of this document is advised that information contained hereon reflects the Company's findings at the time of its intervention only and within the limits of Client's instructions, if any. The Company's sole responsibility is to its Client and this document does not exonerate parties to a transaction from exercising all their rights and obligations under the transaction documents. This document cannot be reproduced except in full, without prior written approval of the Company. Any unauthorized alteration, forgery or falsification of the content or appearance of this document is unlawful and offenders may be prosecuted to the fullest extent of the law.

Unless otherwise stated the results shown in this test report refer only to the sample(s) tested and such sample(s) are retained for 90 days only."

WARNING: The sample(s) to which the findings recorded herein (the "Findings") relate was(were) drawn and / or provided by the Client or by a third party acting at the Client's direction. The Findings constitute no warranty of the sample's representativeness of any goods and strictly relate to the sample(s). The Company accepts no liability with regard to the origin or source from which the sample(s) is/are said to be extracted.

**Test Report**  
**No.**  
**TEST RESULTS**

2449882

Date : 23-Apr-2013

Page 3 of 6

Test results by chemical method (Unit: mg/kg)

Test Item (s):	Method (Refer to)	Result (1)	MDL	RoHS Limit
sum of PBBs	(5)*	n.d.	-	1000
Monobromobiphenyl		n.d.	5	-
Dibromobiphenyl		n.d.	5	-
Tribromobiphenyl		n.d.	5	-
Tetrabromobiphenyl		n.d.	5	-
Pentabromobiphenyl		n.d.	5	-
Hexabromobiphenyl		n.d.	5	-
Heptabromobiphenyl		n.d.	5	-
Octabromobiphenyl		n.d.	5	-
Nonabromobiphenyl		n.d.	5	-
Decabromobiphenyl		n.d.	5	-

2151595

This document is issued by the Company subject to its General Conditions of Service printed overleaf, available on request. Attention is drawn to the limitation of liability, indemnification and jurisdiction issues defined therein. Any holder of this document is advised that information contained hereon reflects the Company's findings at the time of its intervention only and within the limits of Client's instructions, if any. The Company's sole responsibility is to its Client and this document does not exonerate parties to a transaction from exercising all their rights and obligations under the transaction documents. This document cannot be reproduced except in full, without prior written approval of the Company. Any unauthorized alteration, forgery or falsification of the content or appearance of this document is unlawful and offenders may be prosecuted to the fullest extent of the law.

Unless otherwise stated the results shown in this test report refer only to the sample(s) tested and such sample(s) are retained for 90 days only."

**WARNING:** The sample(s) to which the findings recorded herein (the "Findings") relate was(were) drawn and / or provided by the Client or by a third party acting at the Client's direction. The Findings constitute no warranty of the sample's representativeness of any goods and strictly relate to the sample(s). The Company accepts no liability with regard to the origin or source from which the sample(s) is/are said to be extracted.

**Test Report**  
**No.**  
**TEST RESULTS**

2449882

Date : 23-Apr-2013

Page 4 of 6

Test results by chemical method (Unit: mg/kg)

Test Item (s):	Method (Refer to)	Result (1)	MDL	RoHS Limit
Sum of PBDEs	(5)*	n.d.	-	1000
Monobromodiphenyl ether		n.d.	5	-
Dibromodiphenyl ether		n.d.	5	-
Tribromodiphenyl ether		n.d.	5	-
Tetrabromodiphenyl ether		n.d.	5	-
Pentabromodiphenyl ether		n.d.	5	-
Hexabromodiphenyl ether		n.d.	5	-
Heptabromodiphenyl ether		n.d.	5	-
Octabromodiphenyl ether		n.d.	5	-
Nonabromodiphenyl ether		n.d.	5	-
Decabromodiphenyl ether		n.d.	5	-

Test Part Description

Result (1) metal

Note :

(a) mg/kg = ppm ; 0.1 wt% = 1000 ppm

(b) n.d. = Not Detected

(c) MDL = Method Detection Limit

(d) "-" = Not regulated

(e) Test done on client submitted sample

"Test(s) marked \* on this Report are not included in the TISI Accreditation Schedule for our Laboratory"

2151595

This document is issued by the Company subject to its General Conditions of Service printed overleaf, available on request. Attention is drawn to the limitation of liability, indemnification and jurisdiction issues defined therein. Any holder of this document is advised that information contained hereon reflects the Company's findings at the time of its intervention only and within the limits of Client's instructions, if any. The Company's sole responsibility is to its Client and this document does not exonerate parties to a transaction from exercising all their rights and obligations under the transaction documents. This document cannot be reproduced except in full, without prior written approval of the Company. Any unauthorized alteration, forgery or falsification of the content or appearance of this document is unlawful and offenders may be prosecuted to the fullest extent of the law.

Unless otherwise stated the results shown in this test report refer only to the sample(s) tested and such sample(s) are retained for 90 days only."

WARNING: The sample(s) to which the findings recorded herein (the "Findings") relate was(were) drawn and / or provided by the Client or by a third party acting at the Client's direction. The Findings constitute no warranty of the sample's representativeness of any goods and strictly relate to the sample(s). The Company accepts no liability with regard to the origin or source from which the sample(s) is/are said to be extracted.



Test Report  
No.

2449882

Date : 23-Apr-2013

Page 5 of 6

## Flow Chart for IEC 62321 : Pb/Cd/Hg/Cr<sup>6+</sup>PBBs/PBDEs Testing

1. Operator : Siam Polarwut
2. Section Chief : Patcharee Treepornchareon
3. The sample was dissolved totally by pre-conditioning method according to below flowchart. (Cr<sup>6+</sup> and PBBs/PBDEs test method excluded)

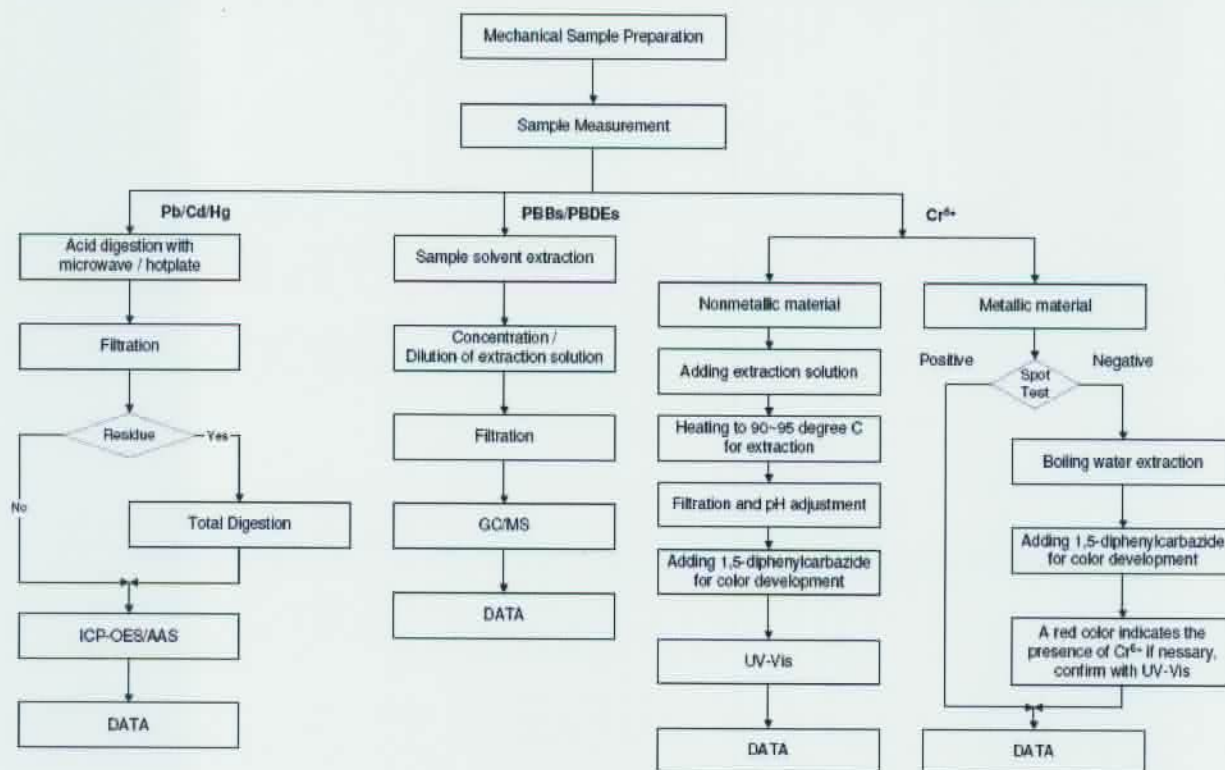

2151595

This document is issued by the Company subject to its General Conditions of Service printed overleaf, available on request. Attention is drawn to the limitation of liability, indemnification and jurisdiction issues defined therein. Any holder of this document is advised that information contained hereon reflects the Company's findings at the time of its intervention only and within the limits of Client's instructions, if any. The Company's sole responsibility is to its Client and this document does not exonerate parties to a transaction from exercising all their rights and obligations under the transaction documents. This document cannot be reproduced except in full, without prior written approval of the Company. Any unauthorized alteration, forgery or falsification of the content or appearance of this document is unlawful and offenders may be prosecuted to the fullest extent of the law.

Unless otherwise stated the results shown in this test report refer only to the sample(s) tested and such sample(s) are retained for 90 days only.

**WARNING:** The sample(s) to which the findings recorded herein (the "Findings") relate was(were) drawn and / or provided by the Client or by a third party acting at the Client's direction. The Findings constitute no warranty of the sample's representativeness of any goods and strictly relate to the sample(s). The Company accepts no liability with regard to the origin or source from which the sample(s) is/are said to be extracted.

Test Report  
No.

2449882

Date : 23-Apr-2013

Page 6 of 6

SAMPLE/ATTACHMENT PICTURE

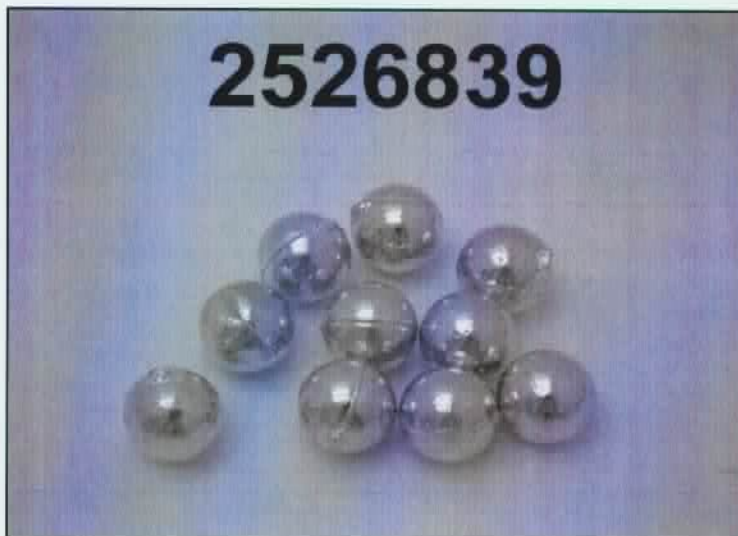

\*\*\*\*\* End of Report \*\*\*\*\*

2151595

This document is issued by the Company subject to its General Conditions of Service printed overleaf, available on request.  
Attention is drawn to the limitation of liability, indemnification and jurisdiction issues defined therein. Any holder of this document is advised that information contained hereon reflects the Company's findings at the time of its intervention only and within the limits of Client's instructions, if any. The Company's sole responsibility is to its Client and this document does not exonerate parties to a transaction from exercising all their rights and obligations under the transaction documents. This document cannot be reproduced except in full, without prior written approval of the Company. Any unauthorized alteration, forgery or falsification of the content or appearance of this document is unlawful and offenders may be prosecuted to the fullest extent of the law."

Unless otherwise stated the results shown in this test report refer only to the sample(s) tested and such sample(s) are retained for 90 days only."

WARNING: The sample(s) to which the findings recorded herein (the "Findings") relate was(were) drawn and / or provided by the Client or by a third party acting at the Client's direction. The Findings constitute no warranty of the sample's representativeness of any goods and strictly relate to the sample(s). The Company accepts no liability with regard to the origin or source from which the sample(s) is/are said to be extracted.

**Test Report No.** 2450847

**Date :** 24-Apr-2013

**Page 1 of 4**

**Client :** Thailand Smelting and Refining Co., Ltd.  
116/17-18 Srivit Bldg. Soonthornkosa  
Klongtoey Bangkok 10110 Thailand

The following sample(s) was/were submitted and identified by client as:

Sample Description : Pure Tin  
Sample No. : 2526840  
Sample Condition : Sample is contained in plastic bag.  
Quantity Submitted : 20 pcs  
Part No. : Sn100A  
Batch/Lot No. : 858

Sample Receiving Date : 18-Apr-2013  
Testing Period : 18-Apr-2013 to 24-Apr-2013

Test Method & Results : Please refer to next page(s).

**Signed for and on behalf of**  
**SGS (Thailand) Limited**



**Pornpana Lirathpong**  
**Hardlines Testing Manager**

2152560 This document is issued by the Company subject to its General Conditions of Service printed overleaf, available on request. Attention is drawn to the limitation of liability, indemnification and jurisdiction issues defined therein. Any holder of this document is advised that information contained hereon reflects the Company's findings at the time of its intervention only and within the limits of Client's instructions, if any. The Company's sole responsibility is to its Client and this document does not exonerate parties to a transaction from exercising all their rights and obligations under the transaction documents. This document cannot be reproduced except in full, without prior written approval of the Company. Any unauthorized alteration, forgery or falsification of the content or appearance of this document is unlawful and offenders may be prosecuted to the fullest extent of the law.

Unless otherwise stated the results shown in this test report refer only to the sample(s) tested and such sample(s) are retained for 90 days only."

**WARNING:** The sample(s) to which the findings recorded herein (the "Findings") relate was(were) drawn and / or provided by the Client or by a third party acting at the Client's direction. The Findings constitute no warranty of the sample's representativeness of any goods and strictly relate to the sample(s). The Company accepts no liability with regard to the origin or source from which the sample(s) is/are said to be extracted.



**Test Report No.** 2450847

**Date :** 24-Apr-2013

**Page 2 of 4**

**TEST RESULTS**

Analysis	Test Method	Instrument	Unit	MDL	Result
Halogen	-	-	-	-	-
Fluorine (F)	In-house method LBCH-08482 with reference to BS EN14582 : 2007	Analysis was performed by Ion Chromatography	mg/kg	50	n.d.
Chlorine (Cl)	In-house method LBCH-08482 with reference to BS EN14582 : 2007	Analysis was performed by Ion Chromatography	mg/kg	50	n.d.
Bromine (Br)	In-house method LBCH-08482 with reference to BS EN14582 : 2007	Analysis was performed by Ion Chromatography	mg/kg	50	n.d.
Iodine (I)	In-house method LBCH-08482 with reference to BS EN14582 : 2007	Analysis was performed by Ion Chromatography	mg/kg	50	n.d.

Remark: (a) mg/kg = ppm  
 (b) n.d. = non detected  
 (c) MDL = Method detection limit  
 (d) Test done on client submitted sample  
 (e) Result of metal

2152560

This document is issued by the Company subject to its General Conditions of Service printed overleaf, available on request.  
 Attention is drawn to the limitation of liability, indemnification and jurisdiction issues defined therein. Any holder of this document is advised that information contained hereon reflects the Company's findings at the time of its intervention only and within the limits of Client's instructions, if any. The Company's sole responsibility is to its Client and this document does not exonerate parties to a transaction from exercising all their rights and obligations under the transaction documents. This document cannot be reproduced except in full, without prior written approval of the Company. Any unauthorized alteration, forgery or falsification of the content or appearance of this document is unlawful and offenders may be prosecuted to the fullest extent of the law.

Unless otherwise stated the results shown in this test report refer only to the sample(s) tested and such sample(s) are retained for 90 days only."

WARNING: The sample(s) to which the findings recorded herein (the "Findings") relate was(were) drawn and / or provided by the Client or by a third party acting at the Client's direction. The Findings constitute no warranty of the sample's representativeness of any goods and strictly relate to the sample(s). The Company accepts no liability with regard to the origin or source from which the sample(s) is/are said to be extracted.

## Analytical flow chart of halogen content

- 1.Operator : Korakot Junsomboon
- 2.Section Chief : Patcharee Treeporncharoen

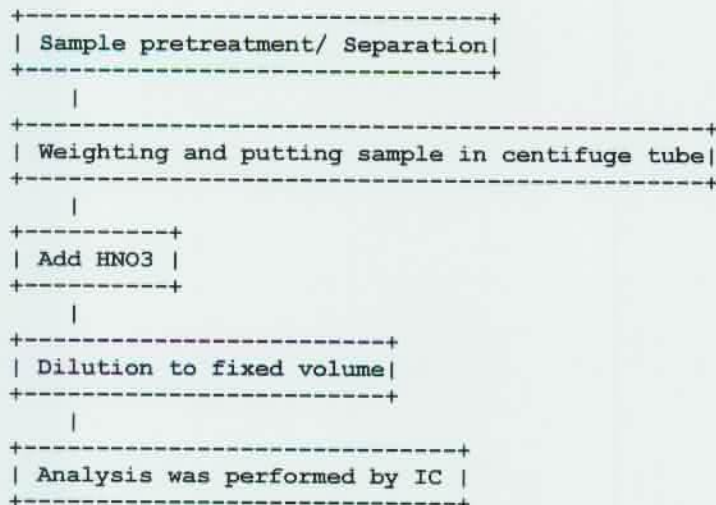

2152560

This document is issued by the Company subject to its General Conditions of Service printed overleaf, available on request.  
 Attention is drawn to the limitation of liability, indemnification and jurisdiction issues defined therein. Any holder of this document is advised that information contained hereon reflects the Company's findings at the time of its intervention only and within the limits of Client's instructions, if any. The Company's sole responsibility is to its Client and this document does not exonerate parties to a transaction from exercising all their rights and obligations under the transaction documents. This document cannot be reproduced except in full, without prior written approval of the Company. Any unauthorized alteration, forgery or falsification of the content or appearance of this document is unlawful and offenders may be prosecuted to the fullest extent of the law.

Unless otherwise stated the results shown in this test report refer only to the sample(s) tested and such sample(s) are retained for 90 days only."

WARNING: The sample(s) to which the findings recorded herein (the "Findings") relate was(were) drawn and / or provided by the Client or by a third party acting at the Client's direction. The Findings constitute no warranty of the sample's representativeness of any goods and strictly relate to the sample(s). The Company accepts no liability with regard to the origin or source from which the sample(s) is/are said to be extracted.

Test Report No. 2450847

Date : 24-Apr-2013

Page 4 of 4

SAMPLE/ATTACHMENT PICTURE



\*\*\*\*\* End of Report \*\*\*\*\*

2152560

This document is issued by the Company subject to its General Conditions of Service printed overleaf, available on request.  
Attention is drawn to the limitation of liability, indemnification and jurisdiction issues defined therein. Any holder of this document is advised that information contained hereon reflects the Company's findings at the time of its intervention only and within the limits of Client's instructions, if any. The Company's sole responsibility is to its Client and this document does not exonerate parties to a transaction from exercising all their rights and obligations under the transaction documents. This document cannot be reproduced except in full, without prior written approval of the Company. Any unauthorized alteration, forgery or falsification of the content or appearance of this document is unlawful and offenders may be prosecuted to the fullest extent of the law.

Unless otherwise stated the results shown in this test report refer only to the sample(s) tested and such sample(s) are retained for 90 days only.

WARNING: The sample(s) to which the findings recorded herein (the "Findings") relate was(were) drawn and / or provided by the Client or by a third party acting at the Client's direction. The Findings constitute no warranty of the sample's representativeness of any goods and strictly relate to the sample(s). The Company accepts no liability with regard to the origin or source from which the sample(s) is/are said to be extracted.