



## ICP Test Report Certification Packet

Company name: Littelfuse, Inc.

Product Series: Ultra-low Capacitance Protection Array –  
(SOT5x3 package for SP1000 and SP3000 series)

Product #: SP3003-02XTG, SP3003-04XTG, SP3004-04XTG  
SP1001-02XTG, SP1001-04XTG, SP1001-05XTG

Issue Date: February 10, 2012

It is hereby certified by Littelfuse, Inc. that there is neither RoHS (EU Directive 2002/95/EC)-restricted substance nor such use, for materials to be used for unit parts, for packing/packaging materials, and for additives and the like in the manufacturing processes. In addition, it is hereby reported to you that the parts and sub-materials, the materials to be used for unit parts, the packing/packaging materials, and the additives and the like in the manufacturing processes, are all composed of the following components.

Issued by:   
KRISTEEN BACILA

<Global EHS Engineer>

(1) Parts, sub-materials and unit parts

This document covers the SP300x-xxJTG & SP1001-xxJTG RoHS-Compliant series products manufactured by Littelfuse, Inc.

< Raw Materials Used

Please see Table 1

(2) The ICP data on all measurable substances

Please see appropriate pages as identified in Table 1

Remarks : .

**Table 1: List of Raw Materials covered by this report**

<b>Total Parts</b>	<b>Raw Material Part Number</b>	<b>Raw Material Description</b>	<b>Page(s)</b>
1	NA	IC Wafer	3-6
2	NA	Leadframe - N42	7-11
3	NA	Epoxy - H9607	12-16
4	NA	Au Wire	17-29
5	NA	Compound - Eler-8	30-54
6	NA	Tin	55-62

## Test Report

No. : CE/2012/12342

Date : 2012/01/18

Page: 1 of 4

EPISIL TECHNOLOGIES INC.

NO. 3, INNOVATION ROAD 1, SCIENCE BASED INDUSTRIAL PARK, HSINCHU, TAIWAN, R. O. C.



The following sample(s) was/were submitted and identified by/on behalf of the client as:

Sample Description : IC WAFER  
Style/Item No. : ALUMINUM PROCESS  
Sample Receiving Date : 2012/01/11  
Testing Period : 2012/01/11 TO 2012/01/18

Test Requested : As specified by client, with reference to RoHS Directive 2011/65/EU Annex II to determine Cadmium, Lead, Mercury, Cr(VI) contents in the submitted sample.

Test Result(s) : Please refer to next page(s).

  
Nicole Chien / Supervisor  
Signed for and on behalf of  
SGS TAIWAN LTD.  
Chemical Laboratory - Taipei

Unless otherwise stated the results shown in this test report refer only to the sample(s) tested. This test report cannot be reproduced, except in full, without prior written permission of the Company. 除非另有說明，此報告結果僅對測試之樣品負責。本報告未經本公司書面許可，不可部分複製。  
This document is issued by the Company subject to its General Conditions of Service printed overleaf, available on request or accessible at [www.sgs.com/terms\\_and\\_conditions.htm](http://www.sgs.com/terms_and_conditions.htm) and, for electronic format documents, subject to Terms and Conditions for Electronic Documents at [www.sgs.com/en/Terms-and-Conditions/Terms-e-Document](http://www.sgs.com/en/Terms-and-Conditions/Terms-e-Document). Attention is drawn to the limitation of liability, indemnification and jurisdiction issues defined therein. Any holder of this document is advised that information contained hereon reflects the Company's findings at the time of its intervention only and within the limits of Client's instructions, if any. The Company's sole responsibility is to its Client and this document does not exonerate parties to a transaction from exercising all their rights and obligations under the transaction documents. This document cannot be reproduced except in full, without prior written approval of the Company. Any unauthorized alteration, forgery or falsification of the content or appearance of this document is unlawful and offenders may be prosecuted to the fullest extent of the law.



# Test Report

No. : CE/2012/12342

Date : 2012/01/18

Page: 2 of 4

EPISIL TECHNOLOGIES INC.

NO. 3, INNOVATION ROAD 1, SCIENCE BASED INDUSTRIAL PARK, HSINCHU, TAIWAN, R. O. C.



## Test Result(s)

PART NAME No.1 : MULTICOLOR WAFER

Test Item(s)	Unit	Method	MDL	Result
				No.1
Cadmium (Cd)	mg/kg	With reference to IEC 62321: 2008 and performed by ICP-AES.	2	n.d.
Lead (Pb)	mg/kg	With reference to IEC 62321: 2008 and performed by ICP-AES.	2	n.d.
Mercury (Hg)	mg/kg	With reference to IEC 62321: 2008 and performed by ICP-AES.	2	n.d.
Hexavalent Chromium Cr(VI)	mg/kg	With reference to IEC 62321: 2008 and performed by UV-VIS.	2	n.d.

### Note :

1. mg/kg = ppm ; 0.1wt% = 1000ppm
2. n.d. = Not Detected
3. MDL = Method Detection Limit

Unless otherwise stated the results shown in this test report refer only to the sample(s) tested. This test report cannot be reproduced, except in full, without prior written permission of the Company. 除非另有說明，此報告結果僅對測試之樣品負責。本報告未經本公司書面許可，不可部分複製。  
This document is issued by the Company subject to its General Conditions of Service printed overleaf, available on request or accessible at [www.sgs.com/terms\\_and\\_conditions.htm](http://www.sgs.com/terms_and_conditions.htm) and, for electronic format documents, subject to Terms and Conditions for Electronic Documents at [www.sgs.com/en/Terms-and-Conditions/Terms-e-Document](http://www.sgs.com/en/Terms-and-Conditions/Terms-e-Document). Attention is drawn to the limitation of liability, indemnification and jurisdiction issues defined therein. Any holder of this document is advised that information contained hereon reflects the Company's findings at the time of its intervention only and within the limits of Client's instructions, if any. The Company's sole responsibility is to its Client and this document does not exonerate parties to a transaction from exercising all their rights and obligations under the transaction documents. This document cannot be reproduced except in full, without prior written approval of the Company. Any unauthorized alteration, forgery or falsification of the content or appearance of this document is unlawful and offenders may be prosecuted to the fullest extent of the law.

SGS Taiwan Ltd.  
台灣檢驗科技股份有限公司

33, Wu Chuan Rd., New Taipei Industrial Park, New Taipei City, Taiwan / 新北市新莊區五權路33號  
t + 886 (02)2299 3279 f + 86 (02)2299 3237 www.sgs.tw

Member of the SGS Group



## Test Report

No. : CE/2012/12342

Date : 2012/01/18

Page: 3 of 4

EPISIL TECHNOLOGIES INC.

NO. 3, INNOVATION ROAD 1, SCIENCE BASED INDUSTRIAL PARK, HSINCHU, TAIWAN, R. O. C.



- 1) These samples were dissolved totally by pre-conditioning method according to below flow chart.  
(Cr<sup>6+</sup> test method excluded)
- 2) Name of the person who made measurement: Climbgreat Yang
- 3) Name of the person in charge of measurement: Troy Chang

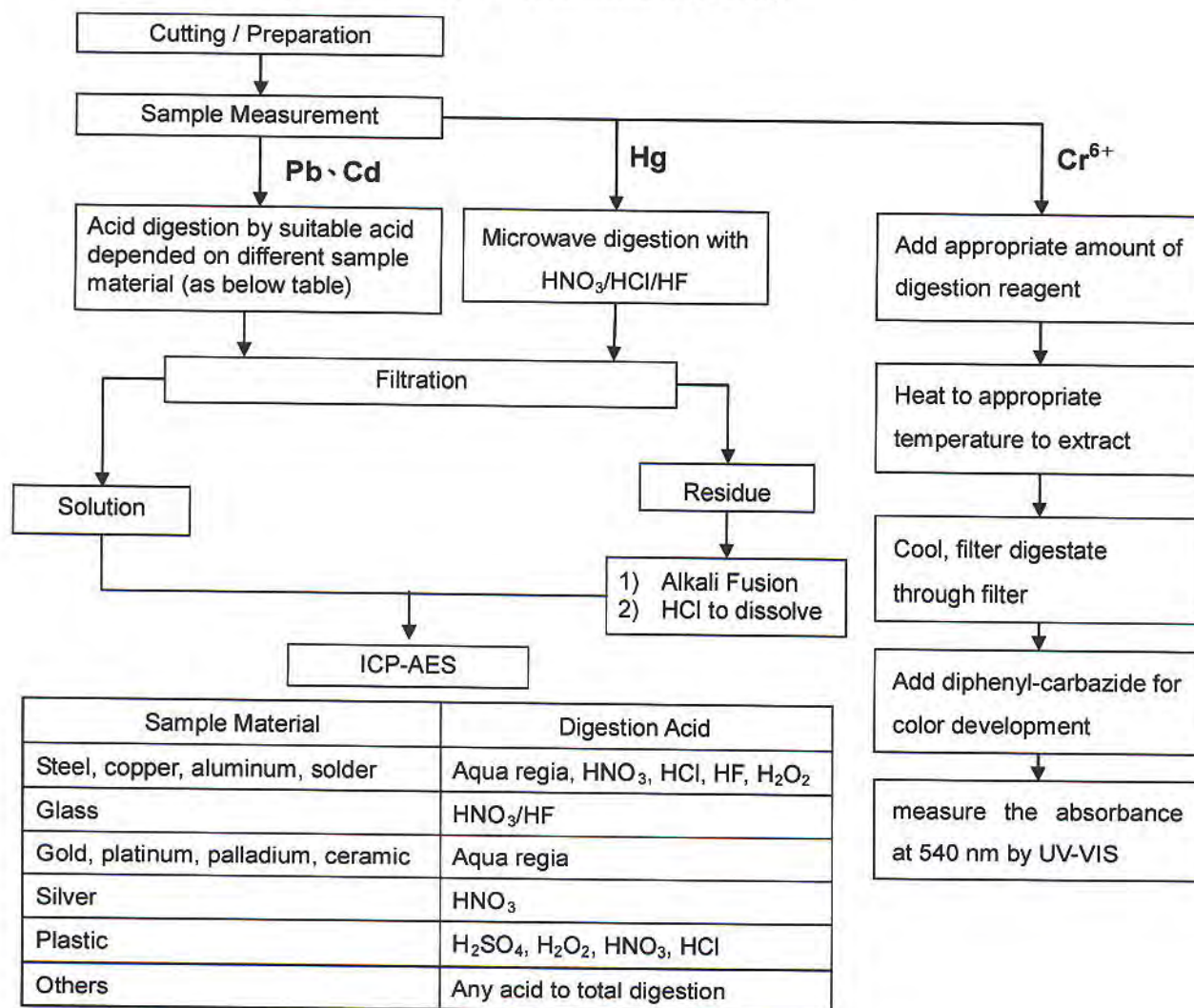

Unless otherwise stated the results shown in this test report refer only to the sample(s) tested. This test report cannot be reproduced, except in full, without prior written permission of the Company. 除非另有說明，此報告結果僅對測試之樣品負責。本報告未經本公司書面許可，不得部分複製。 This document is issued by the Company subject to its General Conditions of Service printed overleaf, available on request or accessible at [www.sgs.com/terms\\_and\\_conditions.htm](http://www.sgs.com/terms_and_conditions.htm) and, for electronic format documents, subject to Terms and Conditions of Service printed overleaf, available on request or accessible at [www.sgs.com/en/Terms-and-Conditions/Terms-e-Document](http://www.sgs.com/en/Terms-and-Conditions/Terms-e-Document). Attention is drawn to the limitation of liability, indemnification and jurisdiction issues defined therein. Any holder of this document is advised that information contained hereon reflects the Company's findings at the time of its intervention only and within the limits of Client's instructions, if any. The Company's sole responsibility is to its Client and this document does not exonerate parties to a transaction from exercising all their rights and obligations under the transaction documents. This document cannot be reproduced except in full, without prior written approval of the Company. Any unauthorized alteration, forgery or falsification of the content or appearance of this document is unlawful and offenders may be prosecuted to the fullest extent of the law.

## Test Report

No. : CE/2012/12342

Date : 2012/01/18

Page: 4 of 4

EPISIL TECHNOLOGIES INC.

NO. 3, INNOVATION ROAD 1, SCIENCE BASED INDUSTRIAL PARK, HSINCHU, TAIWAN, R. O. C.



\* The tested sample / part is marked by an arrow if it's shown on the photo. \*

### CE/2012/12342

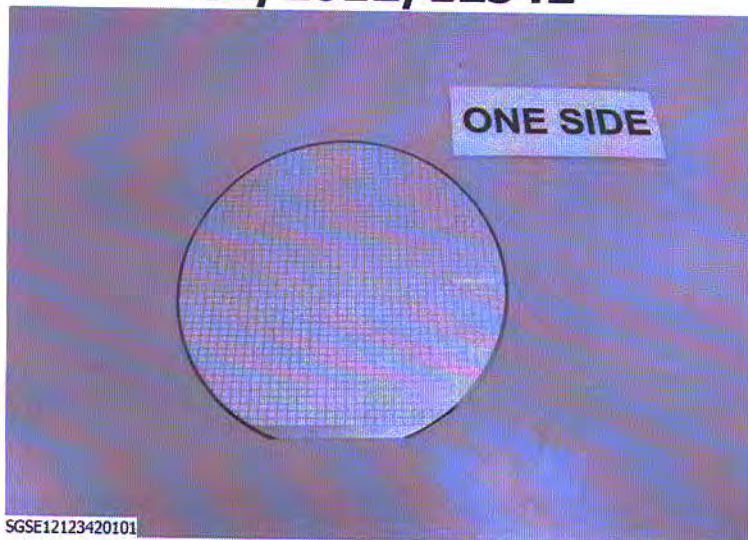

### CE/2012/12342

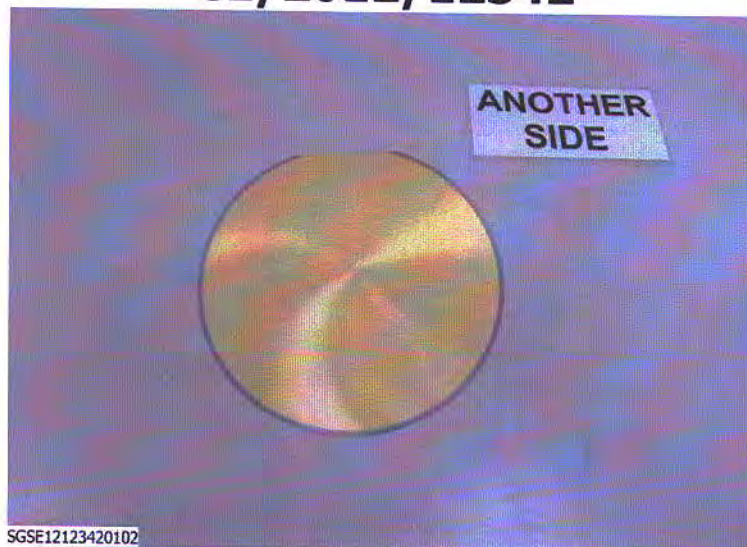

\*\* End of Report \*\*

Unless otherwise stated the results shown in this test report refer only to the sample(s) tested. This test report cannot be reproduced, except in full, without prior written permission of the Company. 除非另有說明，此報告結果僅對測試之樣品負責。本報告未經本公司書面許可，不可部分複製。

This document is issued by the Company subject to its General Conditions of Service printed overleaf, available on request or accessible at [www.sgs.com/terms\\_and\\_conditions.htm](http://www.sgs.com/terms_and_conditions.htm) and, for electronic format documents, subject to Terms and Conditions for Electronic Documents at [www.sgs.com/en/Terms-and-Conditions/Terms-e-Document](http://www.sgs.com/en/Terms-and-Conditions/Terms-e-Document). Attention is drawn to the limitation of liability, indemnification and jurisdiction issues defined therein. Any holder of this document is advised that information contained hereon reflects the Company's findings at the time of its intervention only and within the limits of Client's instructions, if any. The Company's sole responsibility is to its Client and this document does not exonerate parties to a transaction from exercising all their rights and obligations under the transaction documents. This document cannot be reproduced except in full, without prior written approval of the Company. Any unauthorized alteration, forgery or falsification of the content or appearance of this document is unlawful and offenders may be prosecuted to the fullest extent of the law.





## Test Report

No. SHAEC1100766102

Date: 21 Jan 2011

Page 1 of 5

SHUEN DER INDUSTRY(JIANGSU) CO.,LTD

NO.6 SHANGHAI ROAD, ZHANGGAIGANG FREE TRADE ZONE JIANGSU PROVINCE CHINA

The following sample(s) was/were submitted and identified on behalf of the clients as : LEADFRAME

SGS Job No. : SP11-001600 - SUZ

Composition : N42

Model No. : SOD

Sample May Cover : SOT

Date of Sample Received : 19 Jan 2011

Testing Period : 19 Jan 2011 - 21 Jan 2011

Test Requested : Selected test(s) as requested by client.

Test Method : Please refer to next page(s).

Test Results : Please refer to next page(s).

Conclusion : Based on the performed tests on submitted samples, the results comply with the RoHS Directive 2002/95/EC and its subsequent amendments.

Signed for and on behalf of  
SGS-CSTC Ltd.

Fan Jingjie, JJ  
Approved Signatory

This document is issued by the Company subject to its General Conditions of Service printed overleaf, available on request or accessible at [http://www.sgs.com/terms\\_and\\_conditions.htm](http://www.sgs.com/terms_and_conditions.htm) and for electronic format documents, subject to Terms and Conditions for Electronic Documents at [www.sgs.com/terms\\_e-document.htm](http://www.sgs.com/terms_e-document.htm). Attention is drawn to the limitation of liability, jurisdiction and jurisdiction issues defined therein. Any holder of this document is advised that information contained hereon reflects the Company's findings at the time of its inception only and within the limits of Client's instructions, if any. The Company's sole responsibility is to its Client and this document does not exonerate parties to a transaction from exercising all their rights and obligations under the transaction documents. This document cannot be reproduced except in full, without prior written approval of the Company. Any unauthorized alteration, forgery or falsification of the content or appearance of this document is unlawful and offenders may be prosecuted to the fullest extent of the law. Unless otherwise stated, the results shown in this test report refer only to the sample(s) tested.



3<sup>rd</sup> Building, No. 889 Yishan Road Xuhui District, Shanghai China 200233  
中国·上海·徐汇区宜山路889号3号楼 邮编: 200233

T E&E (86-21) 61402553 F E&E (86-21) 64953679  
HL: (86-21) 61402594 HL: (86-21) 54500353

[www.cn.sgs.com](http://www.cn.sgs.com)  
e [sgs.china@sgs.com](mailto:sgs.china@sgs.com)

Member of the SGS Group (SGS SA)

## Test Report

No. SHAEC1100766102

Date: 21 Jan 2011

Page 2 of 5

Test Results :

### Test Part Description :

Specimen No.	SGS Sample ID	Description
1	SHA11-007661.002	Silver/grey metal

Remarks :

- (1) 1 mg/kg = 1 ppm = 0.0001%
- (2) MDL = Method Detection Limit
- (3) ND = Not Detected ( < MDL )
- (4) "-" = Not Regulated

### RoHS Directive 2002/95/EC

Test Method : With reference to IEC 62321:2008

- (1) Determination of Cadmium by ICP-OES.
- (2) Determination of Lead by ICP-OES.
- (3) Determination of Mercury by ICP-OES.
- (4) Determination of Hexavalent Chromium by Spot test / Colorimetric Method using UV-Vis.
- (5) Determination of PBBs / PBDEs by GC-MS.

Test Item(s)	Limit	Unit	MDL	002
Cadmium (Cd)	100	mg/kg	2	ND
Lead (Pb)	1,000	mg/kg	2	ND
Mercury (Hg)	1,000	mg/kg	2	ND
Hexavalent Chromium (CrVI)	-	-	◇	Negative
Sum of PBBs	1,000	mg/kg	-	ND
Monobromobiphenyl	-	mg/kg	5	ND
Dibromobiphenyl	-	mg/kg	5	ND
Tribromobiphenyl	-	mg/kg	5	ND
Tetrabromobiphenyl	-	mg/kg	5	ND
Pentabromobiphenyl	-	mg/kg	5	ND
Hexabromobiphenyl	-	mg/kg	5	ND
Heptabromobiphenyl	-	mg/kg	5	ND
Octabromobiphenyl	-	mg/kg	5	ND
Nonabromobiphenyl	-	mg/kg	5	ND
Decabromobiphenyl	-	mg/kg	5	ND
Sum of PBDEs	1,000	mg/kg	-	ND
Monobromodiphenyl ether	-	mg/kg	5	ND

This document is issued by the Company subject to its General Conditions of Service printed overleaf, available on request or accessible at [http://www.sgs.com/terms\\_and\\_conditions.htm](http://www.sgs.com/terms_and_conditions.htm) and, for electronic format documents, subject to Terms and Conditions for Electronic Documents at [www.sgs.com/terms\\_e-document.htm](http://www.sgs.com/terms_e-document.htm). Attention is drawn to the limitation of liability, indemnification and jurisdiction issues defined therein. Any holder of this document is advised that information contained herein reflects the Company's findings at the time of its preparation only and within the limits of Client's instructions, if any. The Company's sole responsibility is to its Client and this document does not exonerate parties to a transaction from exercising all their rights and obligations under the transaction documents. This document cannot be reproduced except in full, without prior written approval of the Company. Any unauthorized alteration, forgery or falsification of the content or appearance of this document is unlawful and offenders may be prosecuted to the fullest extent of the law.

Unless otherwise stated, the results shown in this test report refer only to the sample(s) tested.



## Test Report

No. SHAEC1100766102

Date: 21 Jan 2011

Page 3 of 5

Test Item(s)	Limit	Unit	MDL	002
Dibromodiphenyl ether	-	mg/kg	5	ND
Tribromodiphenyl ether	-	mg/kg	5	ND
Tetrabromodiphenyl ether	-	mg/kg	5	ND
Pentabromodiphenyl ether	-	mg/kg	5	ND
Hexabromodiphenyl ether	-	mg/kg	5	ND
Heptabromodiphenyl ether	-	mg/kg	5	ND
Octabromodiphenyl ether	-	mg/kg	5	ND
Nonabromodiphenyl ether	-	mg/kg	5	ND
Decabromodiphenyl ether	-	mg/kg	5	ND

### Notes :

(1) The maximum permissible limit is quoted from the document 2005/618/EC amending RoHS directive 2002/95/EC

(2) ◇ Spot-test:

Negative = Absence of CrVI coating, Positive = Presence of CrVI coating;

The tested sample should be further verified by boiling-water-extraction method if the spot test result is Negative or cannot be confirmed.

◇ Boiling-water-extraction:

Negative = Absence of CrVI coating; Positive = Presence of CrVI coating

The detected concentration in boiling-water-extraction solution is equal or greater than 0.02 mg/kg with 50 cm<sup>2</sup> sample surface area.

For corrosion protection coatings on metals: Information on storage conditions and production date of the tested sample is unavailable and thus results of Cr(VI) represent status of the sample at the time of testing

This document is issued by the Company subject to its General Conditions of Service printed overleaf, available on request or accessible at [http://www.sgs.com/terms\\_and\\_conditions.htm](http://www.sgs.com/terms_and_conditions.htm) and, for electronic format documents, subject to Terms and Conditions for Electronic Documents at [www.sgs.com/terms\\_e-document.htm](http://www.sgs.com/terms_e-document.htm). Attention is drawn to the limitation of liability, indemnification and jurisdiction issues defined therein. Any holder of this document is advised that information contained hereon reflects the Company's findings at the time of its preparation only and within the limits of Client's instructions, if any. The Company's sole responsibility is to its Client and this document does not exonerate parties to a transaction from exercising all their rights and obligations under the transaction documents. This document cannot be reproduced except in full, without prior written approval of the Company. Any unauthorized alteration, forgery or falsification of the content or appearance of this document is unlawful and offenders may be prosecuted to the fullest extent of the law. Unless otherwise stated, the results shown in this test report refer only to the sample(s) tested.

## ATTACHMENT S

### RoHS Testing Flow Chart

- 1) Name of the person who made testing: Allen Xiao/ Wesley Wei / Andy Zhao /Elim Lin
- 2) Name of the person in charge of testing: Jeff Zhang/George Xu/Tracy Yue
- 3) These samples were dissolved totally by pre-conditioning method according to below flow chart. ( $\text{Cr}^{6+}$  and PBBs/PBDEs test method excluded)

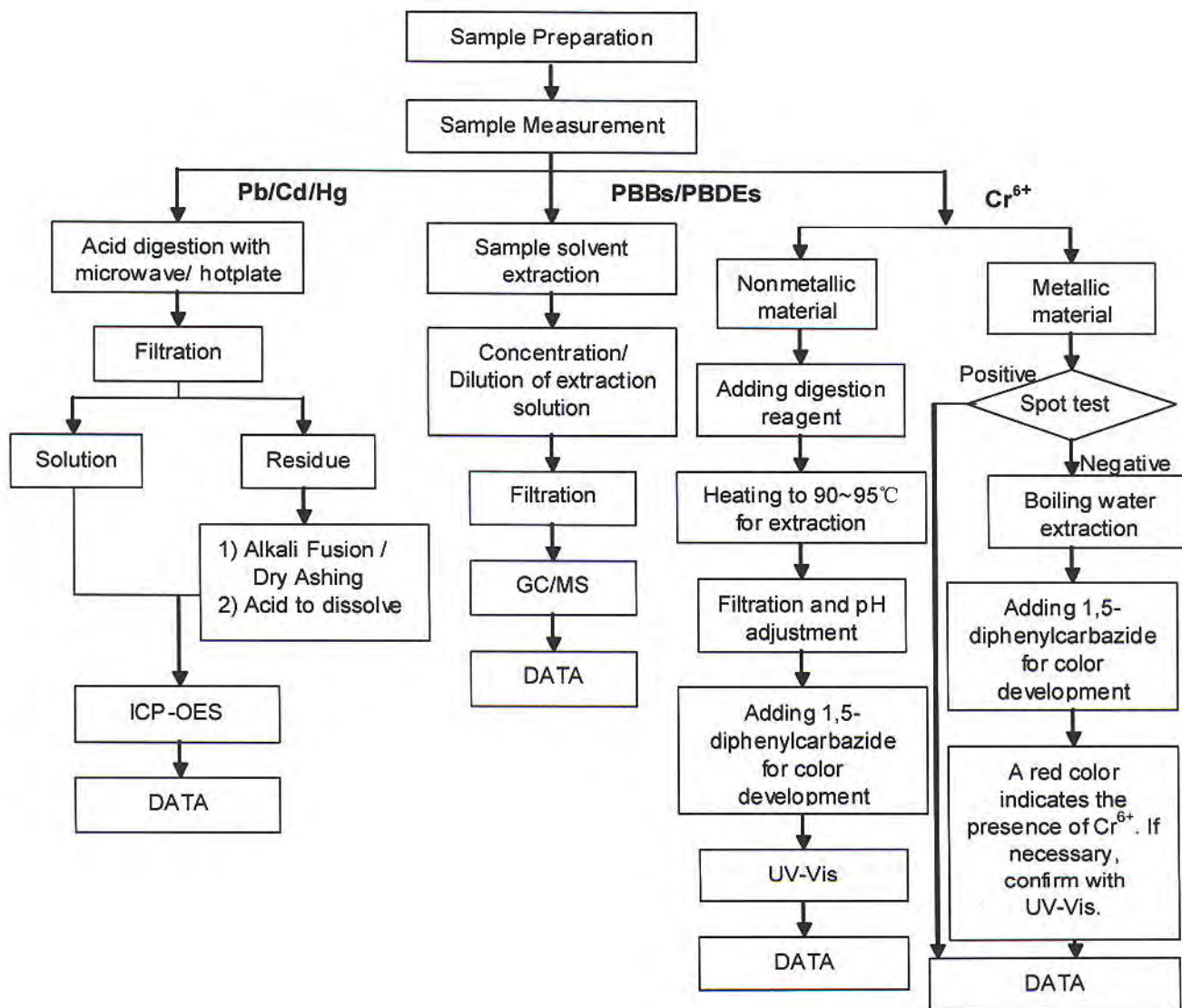

This document is issued by the Company subject to its General Conditions of Service printed overleaf, available on request or accessible at [http://www.sgs.com/terms\\_and\\_conditions.htm](http://www.sgs.com/terms_and_conditions.htm) and, for electronic format documents, subject to Terms and Conditions for Electronic Documents at [www.sgs.com/terms\\_e-document.htm](http://www.sgs.com/terms_e-document.htm). Attention is drawn to the limitation of liability, indemnification and jurisdiction issues defined therein. Any holder of this document is advised that information contained herein reflects the Company's findings at the time of its preparation only and within the limits of Client's instructions, if any. The Company's sole responsibility is to its Client and this document does not exonerate parties to a transaction from exercising all their rights and obligations under the transaction documents. This document cannot be reproduced except in full, without prior written approval of the Company. Any unauthorized alteration, forgery or falsification of the content or appearance of this document is unlawful and offenders may be prosecuted to the fullest extent of the law.





## Test Report

No. SHAEC1100766102

Date: 21 Jan 2011

Page 5 of 5

Sample photo:



SGS authenticate the photo on original report only

\*\*\* End of Report \*\*\*

This document is issued by the Company subject to its General Conditions of Service printed overleaf, available on request or accessible at [http://www.sgs.com/terms\\_and\\_conditions.htm](http://www.sgs.com/terms_and_conditions.htm) and, for electronic format documents, subject to Terms and Conditions for Electronic Documents at [www.sgs.com/terms\\_e-document.htm](http://www.sgs.com/terms_e-document.htm). Attention is drawn to the limitation of liability, indemnification and jurisdiction issues defined therein. Any holder of this document is advised that information contained hereon reflects the Company's findings at the time of its intervention only and within the limits of Client's instructions, if any. The Company's sole responsibility is to its Client and this document does not exonerate parties to a transaction from exercising all their rights and obligations under the transaction documents. This document cannot be reproduced except in full, without prior written approval of the Company. Any unauthorized alteration, forgery or falsification of the content or appearance of this document is unlawful and offenders may be prosecuted to the fullest extent of the law. Unless otherwise stated, the results shown in this test report refer only to the sample(s) tested.



## Test Report

No. : CE/2011/34597 Date : 2011/03/23 Page : 1 of 5

NAMICS CORPORATION  
3993 NIGORIKAWA, KITA-KU, NIIGATA-CITY 950-3131, JAPAN



The following sample(s) was/were submitted and identified by/on behalf of the client as :

Sample Description : H9607  
Sample Receiving Date : 2011/03/17  
Testing Period : 2011/03/17 TO 2011/03/23

Test Requested : In accordance with the RoHS Directive 2002/95/EC, and its amendment directives.

Test Method : With reference to IEC 62321: 2008  
Procedures for the Determination of Levels of Regulated Substances in Electrotechnical Products.

- (1) Determination of Cadmium by ICP-AES.
- (2) Determination of Lead by ICP-AES.
- (3) Determination of Mercury by ICP-AES.
- (4) Determination of Hexavalent Chromium by UV/Vis Spectrometry.
- (5) Determination of PBB and PBDE by GC/MS.

Test Result(s) : Please refer to next page(s).

  
Chenyu Kung / Operation Manager  
Signed for and on behalf of  
SGS TAIWAN LTD.  
Chemical Laboratory – Taipei

Unless otherwise stated the results shown in this test report refer only to the sample(s) tested. This test report cannot be reproduced, except in full, without prior written permission of the Company. 除非另有說明，此報告中所列測試的結果僅供客戶參考，不得作為其他用途。此文件係由本公司根據其一般服務條件印出，可於www.sgs.com/terms\_and\_conditions.htm 或 www.sgs.com/terms\_e-document.htm 查詢。請注意，本報告僅供參考，且僅在客戶指示的範圍內有效。本公司不承擔因使用本報告而產生的任何法律責任。未經本公司事先書面批准，不得複製、修改、再行分發或將本報告用於其他目的。任何未經授權的更改、偽造或對本報告內容或外觀的篡改均屬違法，違者將受到法律的嚴懲。

SGS Taiwan Ltd.  
Chemical-Taipei 33 WuChyuan Road, Wuku Industrial Zone, New Taipei City, Taiwan / 新北市五股區 梧五路 33 號 +886 (02)2299 3279 f +886 (02)2299 3237 www.sgs.com

## Test Report

No. : CE/2011/34597

Date : 2011/03/23

Page : 2 of 5

NAMICS CORPORATION

3993 NIGORIKAWA, KITA-KU, NIIGATA-CITY 950-3131, JAPAN



Test results by chemical method (Unit: mg/kg)

Test Item (s):	Method (Refer to)	Result	MDL
		No.1	
Cadmium (Cd)	(1)	n.d.	2
Lead (Pb)	(2)	n.d.	2
Mercury (Hg)	(3)	n.d.	2
Hexavalent Chromium Cr(VI) by alkaline extraction	(4)	n.d.	2
<b>Sum of PBBs</b>	(5)	n.d.	-
Monobromobiphenyl		n.d.	5
Dibromobiphenyl		n.d.	5
Tribromobiphenyl		n.d.	5
Tetrabromobiphenyl		n.d.	5
Pentabromobiphenyl		n.d.	5
Hexabromobiphenyl		n.d.	5
Heptabromobiphenyl		n.d.	5
Octabromobiphenyl		n.d.	5
Nonabromobiphenyl		n.d.	5
Decabromobiphenyl		n.d.	5
<b>Sum of PBDEs</b>		n.d.	-
Monobromodiphenyl ether		n.d.	5
Dibromodiphenyl ether		n.d.	5
Tribromodiphenyl ether		n.d.	5
Tetrabromodiphenyl ether		n.d.	5
Pentabromodiphenyl ether		n.d.	5
Hexabromodiphenyl ether		n.d.	5
Heptabromodiphenyl ether		n.d.	5
Octabromodiphenyl ether		n.d.	5
Nonabromodiphenyl ether		n.d.	5
Decabromodiphenyl ether		n.d.	5

### TEST PART DESCRIPTION:

No.1 : SILVER COLORED PASTE

#### Note :

1. mg/kg = ppm; 0.1wt% = 1000ppm
2. n.d. = Not Detected
3. MDL = Method Detection Limit
4. "-" = Not Regulated

Unless otherwise stated the results shown in this test report refer only to the sample(s) tested. This test report cannot be reproduced, except in full, without prior written permission of the Company. 除非另有說明，此報告僅針對測試的樣品有效。本報告未經本公司書面許可，不得部分複製。  
This document is issued by the Company subject to its General Conditions of Service printed overleaf, available on request or accessible at [www.sgs.com/terms\\_and\\_conditions.htm](http://www.sgs.com/terms_and_conditions.htm) and, for electronic format documents, subject to Terms and Conditions for Electronic Documents at [www.sgs.com/terms\\_e-document.htm](http://www.sgs.com/terms_e-document.htm). Attention is drawn to the limitation of liability, indemnification and jurisdiction issues defined therein. Any holder of this document is advised that information contained hereon reflects the Company's findings at the time of its intervention only and within the limits of Client's instructions, if any. The Company's sole responsibility is to its Client and this document does not exonerate parties to a transaction from exercising all their rights and obligations under the transaction documents. This document cannot be reproduced except in full, without prior written approval of the Company. Any unauthorized alteration, forgery or falsification of the content or appearance of this document is unlawful and offenders may be prosecuted to the fullest extent of the law.

SGS Taiwan Ltd. Chemical-Taipei 33 WuChyuan Road, Wuku Industrial Zone, New Taipei City, Taiwan / 新北市土城區五湖路33號 電話 +886 (02)2299 3279 | +886 (02)2299 3237 [www.sgs.com](http://www.sgs.com)



## Test Report

No. : CE/2011/34597

Date : 2011/03/23

Page : 3 of 5

NAMICS CORPORATION

3993 NIGORIKAWA, KITA-KU, NIIGATA-CITY 950-3131, JAPAN



- 1) These samples were dissolved totally by pre-conditioning method according to below flow chart.  
(Cr<sup>6+</sup> test method excluded)
- 2) Name of the person who made measurement: Climbgreat Yang
- 3) Name of the person in charge of measurement: Troy Chang

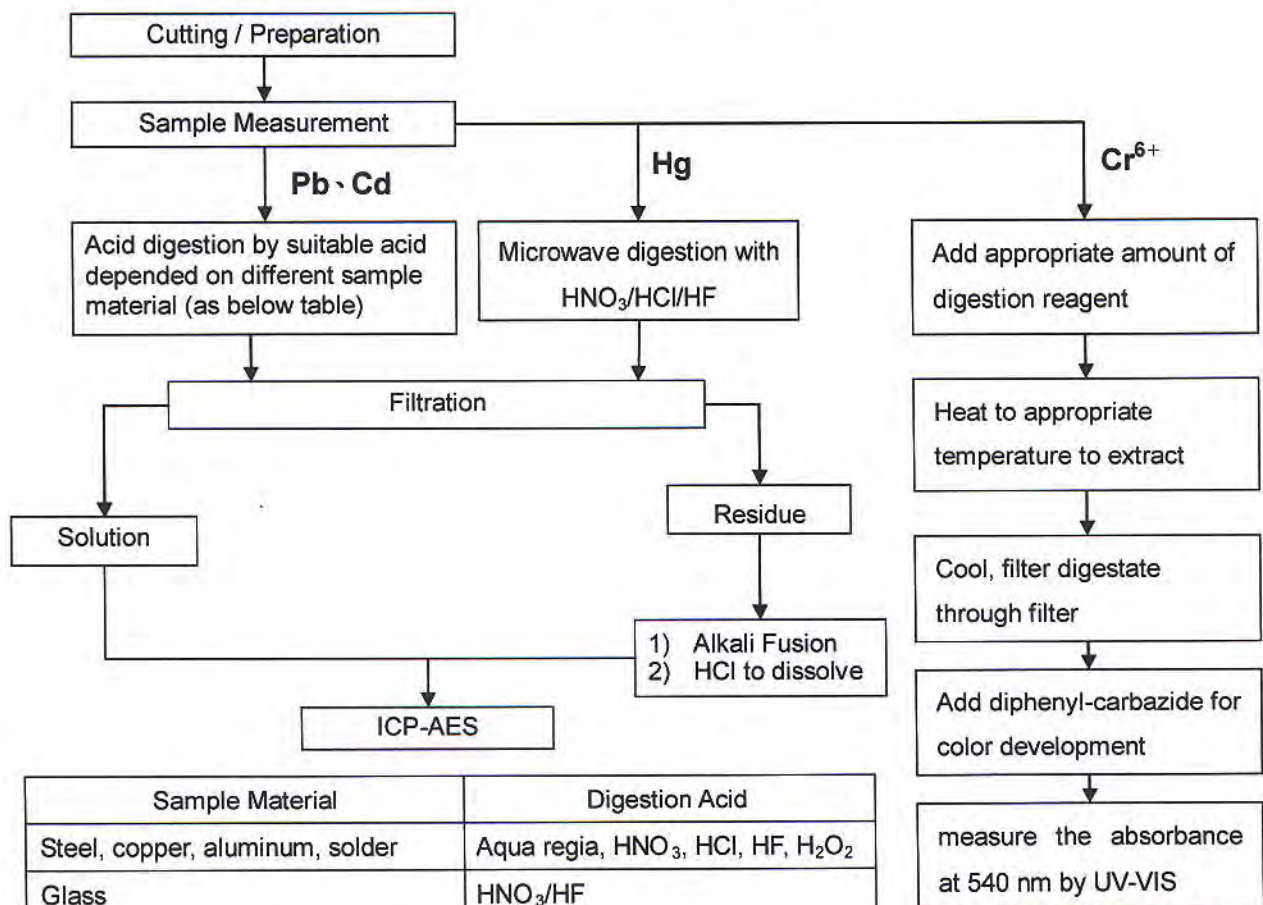

Sample Material	Digestion Acid
Steel, copper, aluminum, solder	Aqua regia, HNO <sub>3</sub> , HCl, HF, H <sub>2</sub> O <sub>2</sub>
Glass	HNO <sub>3</sub> /HF
Gold, platinum, palladium, ceramic	Aqua regia
Silver	HNO <sub>3</sub>
Plastic	H <sub>2</sub> SO <sub>4</sub> , H <sub>2</sub> O <sub>2</sub> , HNO <sub>3</sub> , HCl
Others	Any acid to total digestion

Unless otherwise stated the results shown in this test report refer only to the sample(s) tested. This test report cannot be reproduced, except in full, without prior written permission of the Company. 除非另有說明，此報告中顯示的測試結果僅指在「本報告」未經本公司許可，不得再行複製。

This document is issued by the Company subject to its General Conditions of Service printed overleaf, available on request or accessible at [www.sgs.com/terms\\_and\\_conditions.htm](http://www.sgs.com/terms_and_conditions.htm) and, for electronic format documents, subject to Terms and Conditions for Electronic Documents at [www.sgs.com/terms\\_e-document.htm](http://www.sgs.com/terms_e-document.htm). Attention is drawn to the limitation of liability, indemnification and jurisdiction issues defined therein. Any holder of this document is advised that information contained hereon reflects the Company's findings at the time of its intervention only and within the limits of Client's instructions, if any. The Company's sole responsibility is to its Client and this document does not exonerate parties to a transaction from exercising all their rights and obligations under the transaction documents. This document cannot be reproduced except in full, without prior written approval of the Company. Any unauthorized alteration, forgery or falsification of the content or appearance of this document is unlawful and offenders may be prosecuted to the fullest extent of the law.



## Test Report

No. : CE/2011/34597

Date : 2011/03/23

Page : 4 of 5

NAMICS CORPORATION

3993 NIGORIKAWA, KITA-KU, NIIGATA-CITY 950-3131, JAPAN



### PBB/PBDE analytical FLOW CHART

- 1) Name of the person who made measurement: Roman Wong
- 2) Name of the person in charge of measurement: Troy Chang

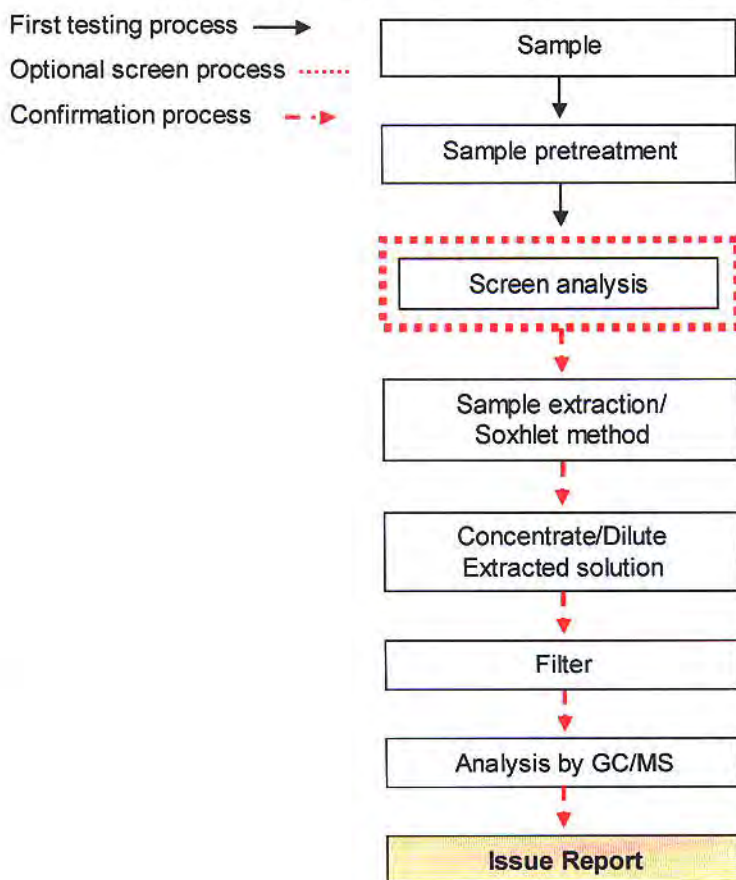

Unless otherwise stated the results shown in this test report refer only to the sample(s) tested. This test report cannot be reproduced, except in full, without prior written permission of the Company. 除非另有說明，此報告結果僅指測試的樣品而言。本報告未經本公司同意，不可重印或複製。

This document is issued by the Company subject to its General Conditions of Service printed overleaf, available on request or accessible at [www.sgs.com/terms\\_and\\_conditions.htm](http://www.sgs.com/terms_and_conditions.htm) and, for electronic format documents, subject to Terms and Conditions for Electronic Documents at [www.sgs.com/terms\\_e-document.htm](http://www.sgs.com/terms_e-document.htm). Attention is drawn to the limitation of liability, indemnification and jurisdiction issues defined therein. Any holder of this document is advised that information contained hereon reflects the Company's findings at the time of its intervention only and within the limits of Client's instructions, if any. The Company's sole responsibility is to its Client and this document does not exonerate parties to a transaction from exercising all their rights and obligations under the transaction documents. This document cannot be reproduced except in full, without prior written approval of the Company. Any unauthorized alteration, forgery or falsification of the content or appearance of this document is unlawful and offenders may be prosecuted to the fullest extent of the law.

## Test Report

No. : CE/2011/34597

Date : 2011/03/23

Page : 5 of 5

NAMICS CORPORATION

3993 NIGORIKAWA, KITA-KU, NIIGATA-CITY 950-3131, JAPAN



\*\* End of Report \*\*

Unless otherwise stated the results shown in this test report refer only to the sample(s) tested. This test report cannot be reproduced, except in full, without prior written permission of the Company. 除非另有說明，此報告結果僅指測試的樣品而言。本報告未經本公司許可，不得重印或複製。  
This document is issued by the Company subject to its General Conditions of Service printed overleaf, available on request or accessible at [www.sgs.com/terms\\_and\\_conditions.htm](http://www.sgs.com/terms_and_conditions.htm) and, for electronic format documents, subject to Terms and Conditions for Electronic Documents at [www.sgs.com/terms\\_e-document.htm](http://www.sgs.com/terms_e-document.htm). Attention is drawn to the limitation of liability, indemnification and jurisdiction issues defined therein. Any holder of this document is advised that information contained hereon reflects the Company's findings at the time of its intervention only and within the limits of Client's instructions, if any. The Company's sole responsibility is to its Client and this document does not exonerate parties to a transaction from exercising all their rights and obligations under the transaction documents. This document cannot be reproduced except in full, without prior written approval of the Company. Any unauthorized alteration, forgery or falsification of the content or appearance of this document is unlawful and offenders may be prosecuted to the fullest extent of the law.



## Test Report

No. SHAEC1100514403

Date: 18 Jan 2011

Page 1 of 13

Heraeus (Zhaoyuan) Metal Materials Co., Ltd./Heraeus Zhaoyuan (Changshu) Electronic Materials Co., Ltd.  
No.238 Linglong Road Zhaoyuan Shandong/Huangpujiang Road, Changshu Southeast Economic Development Zone, Changshu, Jiangsu

The following sample(s) was/were submitted and identified on behalf of the clients as : GOLD BONDING WIRE  
HD

SGS Job No. : SP11-000807 - SH  
Date of Sample Received : 12 Jan 2011  
Testing Period : 12 Jan 2011 - 18 Jan 2011  
Test Requested : Selected test(s) as requested by client.  
Test Method : Please refer to next page(s).  
Test Results : Please refer to next page(s).  
Conclusion : Based on the performed tests on submitted samples, the results comply with the RoHS Directive 2002/95/EC and its subsequent amendments.

Signed for and on behalf of  
SGS-CSTC Ltd.

Fan Jingjie, JJ  
Approved Signatory

This document is issued by the Company subject to its General Conditions of Service printed overleaf, available on request or accessible at [http://www.sgs.com/terms\\_and\\_conditions.htm](http://www.sgs.com/terms_and_conditions.htm) and, for electronic format documents, subject to Terms and Conditions for Electronic Documents at [www.sgs.com/terms\\_e-document.htm](http://www.sgs.com/terms_e-document.htm). Attention is drawn to the limitation of liability, jurisdiction and jurisdiction issues defined therein. Any holder of this document is advised that information contained hereon reflects the Company's findings at the time of its preparation only and within the limits of Client's instructions, if any. The Company's sole responsibility is to its Client and this document does not exonerate parties to a transaction from exercising all their rights and obligations under the transaction documents. This document cannot be reproduced except in full, without prior written approval of the Company. Any unauthorized alteration, forgery or falsification of the content or appearance of this document is unlawful and offenders may be prosecuted to the fullest extent of the law. Unless otherwise stated, the results shown in this test report refer only to the sample(s) tested.

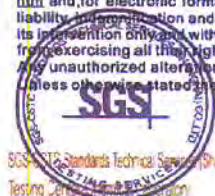

SGS-CSTC Standards Technical Services (Shanghai) Co., Ltd.  
Testing Center (Changshu Branch)

3rd Building, No. 889 Yishan Road Xuhui District, Shanghai China 200233  
中国·上海·徐汇区宜山路889号3号楼 邮编: 200233

T: E&E (86-21) 61402553 F: E&E (86-21) 64953679  
HL: (86-21) 61402594 HL: (86-21) 54500353

www.cn.sgs.com  
e: [sgs.china@sgs.com](mailto:sgs.china@sgs.com)

Member of the SGS Group (SGS SA)



## Test Report

No. SHAEC1100514403

Date: 18 Jan 2011

Page 2 of 13

Test Results :

### Test Part Description :

Specimen No.	SGS Sample ID	Description
1	SHA11-005144.002	Golden metal wire

Remarks :

- (1) 1 mg/kg = 1 ppm = 0.0001%
- (2) MDL = Method Detection Limit
- (3) ND = Not Detected ( < MDL )
- (4) "-" = Not Regulated

### RoHS Directive 2002/95/EC

Test Method : With reference to IEC 62321:2008

- (1) Determination of Cadmium by ICP-OES.
- (2) Determination of Lead by ICP-OES.
- (3) Determination of Mercury by ICP-OES.
- (4) Determination of Hexavalent Chromium by Spot test / Colorimetric Method using UV-Vis.
- (5) Determination of PBBs / PBDEs by GC-MS.

Test Item(s)	Limit	Unit	MDL	002
Cadmium (Cd)	100	mg/kg	2	ND
Lead (Pb)	1,000	mg/kg	2	ND
Mercury (Hg)	1,000	mg/kg	2	ND
Hexavalent Chromium (CrVI)	-	-	◇	Negative
Sum of PBBs	1,000	mg/kg	-	ND
Monobromobiphenyl	-	mg/kg	5	ND
Dibromobiphenyl	-	mg/kg	5	ND
Tribromobiphenyl	-	mg/kg	5	ND
Tetrabromobiphenyl	-	mg/kg	5	ND
Pentabromobiphenyl	-	mg/kg	5	ND
Hexabromobiphenyl	-	mg/kg	5	ND
Heptabromobiphenyl	-	mg/kg	5	ND
Octabromobiphenyl	-	mg/kg	5	ND
Nonabromobiphenyl	-	mg/kg	5	ND
Decabromobiphenyl	-	mg/kg	5	ND
Sum of PBDEs	1,000	mg/kg	-	ND
Monobromodiphenyl ether	-	mg/kg	5	ND

This document is issued by the Company subject to its General Conditions of Service printed overleaf, available on request or accessible at [http://www.sgs.com/terms\\_and\\_conditions.htm](http://www.sgs.com/terms_and_conditions.htm) and for electronic format documents, subject to Terms and Conditions for Electronic Documents at [www.sgs.com/terms\\_e-document.htm](http://www.sgs.com/terms_e-document.htm). Attention is drawn to the limitation of liability, jurisdiction and jurisdiction issues defined therein. Any holder of this document is advised that information contained hereon reflects the Company's findings at the time of its intervention only and within the limits of Client's instructions, if any. The Company's sole responsibility is to its Client and this document does not exonerate parties to a transaction from exercising all their rights and obligations under the transaction documents. This document cannot be reproduced except in full, without prior written approval of the Company. Any unauthorized alteration, forgery or falsification of the content or appearance of this document is unlawful and offenders may be prosecuted to the fullest extent of the law. Unless otherwise stated, the results shown in this test report refer only to the sample(s) tested.

## Test Report

No. SHAEC1100514403

Date: 18 Jan 2011

Page 3 of 13

Test Item(s)	Limit	Unit	MDL	002
Dibromodiphenyl ether	-	mg/kg	5	ND
Tribromodiphenyl ether	-	mg/kg	5	ND
Tetrabromodiphenyl ether	-	mg/kg	5	ND
Pentabromodiphenyl ether	-	mg/kg	5	ND
Hexabromodiphenyl ether	-	mg/kg	5	ND
Heptabromodiphenyl ether	-	mg/kg	5	ND
Octabromodiphenyl ether	-	mg/kg	5	ND
Nonabromodiphenyl ether	-	mg/kg	5	ND
Decabromodiphenyl ether	-	mg/kg	5	ND

### Notes :

- (1) The maximum permissible limit is quoted from the document 2005/618/EC amending RoHS directive 2002/95/EC
- (2) ◇ Spot-test:  
Negative = Absence of CrVI coating, Positive = Presence of CrVI coating;  
The tested sample should be further verified by boiling-water-extraction method if the spot test result is Negative or cannot be confirmed.
- ◇ Boiling-water-extraction:  
Negative = Absence of CrVI coating; Positive = Presence of CrVI coating  
The detected concentration in boiling-water-extraction solution is equal or greater than 0.02 mg/kg with 50 cm<sup>2</sup> sample surface area.  
For corrosion protection coatings on metals: Information on storage conditions and production date of the tested sample is unavailable and thus results of Cr(VI) represent status of the sample at the time of testing

### Halogen

Test Method : With reference to EN 14582: 2007, analysis was performed by Ion Chromatograph (IC).

Test Item(s)	Unit	MDL	002
Fluorine (F)	mg/kg	50	ND
Chlorine (Cl)	mg/kg	50	ND
Bromine (Br)	mg/kg	50	ND
Iodine (I)	mg/kg	50	ND

### Element(s)

Test Method : With reference to US EPA Method 3050B:1996, analysis was performed by ICP-OES.

This document is issued by the Company subject to its General Conditions of Service printed overleaf, available on request or accessible at [http://www.sgs.com/terms\\_and\\_conditions.htm](http://www.sgs.com/terms_and_conditions.htm) and, for electronic format documents, subject to Terms and Conditions for Electronic Documents at [www.sgs.com/terms\\_e-document.htm](http://www.sgs.com/terms_e-document.htm). Attention is drawn to the limitation of liability, jurisdiction and jurisdiction issues defined therein. Any holder of this document is advised that information contained hereon reflects the Company's findings at the time of its issuance and is only valid within the limits of Client's instructions, if any. The Company's sole responsibility is to its Client and this document does not exonerate parties to a transaction from exercising all their rights and obligations under the transaction documents. This document cannot be reproduced except in full, without prior written approval of the Company. Any unauthorized alteration, forgery or falsification of the content or appearance of this document is unlawful and offenders may be prosecuted to the fullest extent of the law.

Unless otherwise stated, the results shown in this test report refer only to the sample(s) tested.



## Test Report

No. SHAEC1100514403

Date: 18 Jan 2011

Page 4 of 13

<u>Test Item(s)</u>	<u>Unit</u>	<u>MDL</u>	<u>002</u>
Antimony (Sb)	mg/kg	10	ND
Sb <sub>2</sub> O <sub>3</sub> ♦	mg/kg	12	ND
Phosphorus (P)	mg/kg	20	ND

### Notes :

- (1) ♦ Calculated concentration of Sb<sub>2</sub>O<sub>3</sub> is based on the identified Sb

### Hexabromocyclododecane (HBCDD)

Test Method : With reference to EPA 8270D: 2007. Analysis was performed by GC-MS.

<u>Test Item(s)</u>	<u>Unit</u>	<u>MDL</u>	<u>002</u>
Hexabromocyclododecane (HBCDD)	mg/kg	10	ND

### Phthalates

Test Method : With reference to EN14372: 2004, analysis was performed by GC-MS.

<u>Test Item(s)</u>	<u>Unit</u>	<u>MDL</u>	<u>002</u>
Dibutyl Phthalate (DBP)	%	0.003	ND
Benzylbutyl Phthalate (BBP)	%	0.003	ND
Bis-(2-ethylhexyl) Phthalate (DEHP)	%	0.003	ND

### Notes :

- (1) DBP,BBP,DEHP Reference information: Entry 51 of Regulation (EC) No 552/2009 amending Annex XVII of REACH Regulation (EC) No 1907/2006 (previously restricted under Directive 2005/84/EC):
- i) Shall not be used as substances or in mixtures, in concentrations greater than 0,1 % by weight of the plasticised material, in toys and childcare articles.
  - ii) Toys and childcare articles containing these phthalates in a concentration greater than 0.1 % by weight of the plasticised material shall not be placed on the market.
- Please refer to Regulation (EC) No 552/2009 to get more detail information

### Tetrabromobisphenol A (TBBP-A)

Test Method : With reference to US EPA 3550C: 2007, analysis was performed by GC-MS.

This document is issued by the Company subject to its General Conditions of Service printed overleaf, available on request or accessible at [http://www.sgs.com/terms\\_and\\_conditions.htm](http://www.sgs.com/terms_and_conditions.htm) and, for electronic format documents, subject to Terms and Conditions for Electronic Documents at [www.sgs.com/terms\\_e-document.htm](http://www.sgs.com/terms_e-document.htm). Attention is drawn to the limitation of liability, indemnification and jurisdiction issues defined therein. Any holder of this document is advised that information contained hereon reflects the Company's findings at the time of its presentation only and within the limits of Client's instructions, if any. The Company's sole responsibility is to its Client and this document does not exonerate parties to a transaction from exercising all their rights and obligations under the transaction documents. This document cannot be reproduced except in full, without prior written approval of the Company. Any unauthorized alteration, forgery or falsification of the content or appearance of this document is unlawful and offenders may be prosecuted to the fullest extent of the law. Unless otherwise stated, the results shown in this test report refer only to the sample(s) tested.



## Test Report

No. SHAEC1100514403

Date: 18 Jan 2011

Page 5 of 13

Test Item(s)	Unit	MDL	002
Tetrabromobisphenol A (TBBP-A)	mg/kg	10	ND

### PFOS (Perfluorooctane Sulfonates)

Test Method : With reference to US EPA 3550C: 2007, analysis was performed by HPLC-MS.

Test Item(s)	Unit	MDL	002
Perfluorooctane Sulfonates (PFOS) and related Acid, Metal Salt and Amide	mg/kg	10	ND

#### Notes :

- (1) PFOS Reference Information: Entry 53 of Regulation (EC) No 552/2009 amending Annex XVII of REACH Regulation (EC) No 1907/2006 (previously restricted under Directive 2006/122/EC)
  - (i) May not be placed on the market or used as a substance or constituent of preparations in a concentration equal to or higher than 0.005 % by mass.
  - (ii) May not be placed on the market in semi-finished products or articles, or parts thereof, if the concentration of PFOS is equal to or higher than 0.1 % by mass calculated with reference to the mass of structurally or microstructurally distinct parts that contain PFOS or, for textiles or other coated materials, if the amount of PFOS is equal to or higher than 1µg /m<sup>2</sup> of the coated material. Please refer to Regulation (EC) No 552/2009 to get more detail information

This document is issued by the Company subject to its General Conditions of Service printed overleaf, available on request or accessible at [http://www.sgs.com/terms\\_and\\_conditions.htm](http://www.sgs.com/terms_and_conditions.htm) and, for electronic format documents, subject to Terms and Conditions for Electronic Documents at [www.sgs.com/terms\\_e-document.htm](http://www.sgs.com/terms_e-document.htm). Attention is drawn to the limitation of liability, jurisdiction and jurisdiction issues defined therein. Any holder of this document is advised that information contained hereon reflects the Company's findings at the time of its preparation only and within the limits of Client's instructions, if any. The Company's sole responsibility is to its Client and this document does not exonerate parties to a transaction from exercising all their rights and obligations under the transaction documents. This document cannot be reproduced except in full, without prior written approval of the Company. Any unauthorized alteration, forgery or falsification of the content or appearance of this document is unlawful and offenders may be prosecuted to the fullest extent of the law.

Unless otherwise stated, the results shown in this test report refer only to the sample(s) tested.

### ATTACHMENTS

### RoHS Testing Flow Chart

- 1) Name of the person who made testing: Allen Xiao/ Wesley Wei / Andy Zhao /Elim Lin
- 2) Name of the person in charge of testing: Jeff Zhang/George Xu/Tracy Yue
- 3) These samples were dissolved totally by pre-conditioning method according to below flow chart. ( $\text{Cr}^{6+}$  and PBBs/PBDEs test method excluded)

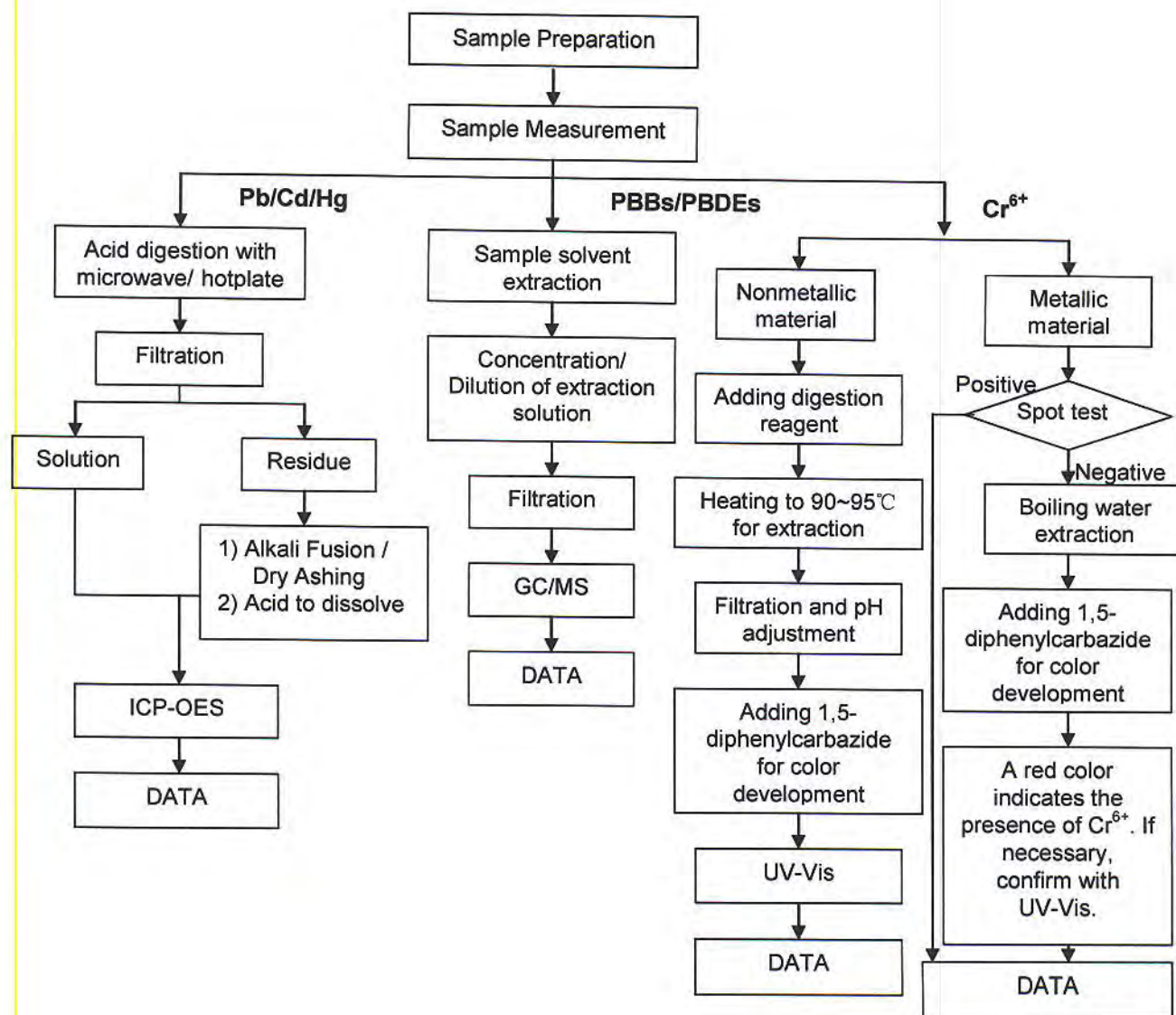

This document is issued by the Company subject to its General Conditions of Service printed overleaf, available on request or accessible at [http://www.sgs.com/terms\\_and\\_conditions.htm](http://www.sgs.com/terms_and_conditions.htm) and, for electronic format documents, subject to Terms and Conditions for Electronic Documents at [www.sgs.com/terms\\_e-document.htm](http://www.sgs.com/terms_e-document.htm). Attention is drawn to the limitation of liability, indemnification and jurisdiction issues defined therein. Any holder of this document is advised that information contained hereon reflects the Company's findings at the time of its inspection only and within the limits of Client's instructions, if any. The Company's sole responsibility is to its Client and this document does not exonerate parties to a transaction from exercising all their rights and obligations under the transaction documents. This document cannot be reproduced except in full, without prior written approval of the Company. Any unauthorized alteration, forgery or falsification of the content or appearance of this document is unlawful and offenders may be prosecuted to the fullest extent of the law. Unless otherwise stated, the results shown in this test report refer only to the sample(s) tested.



## Halogen Testing Flow Chart

- 1) Name of the person who made testing: Daisy Gong
- 2) Name of the person in charge of testing: Alex Jiang

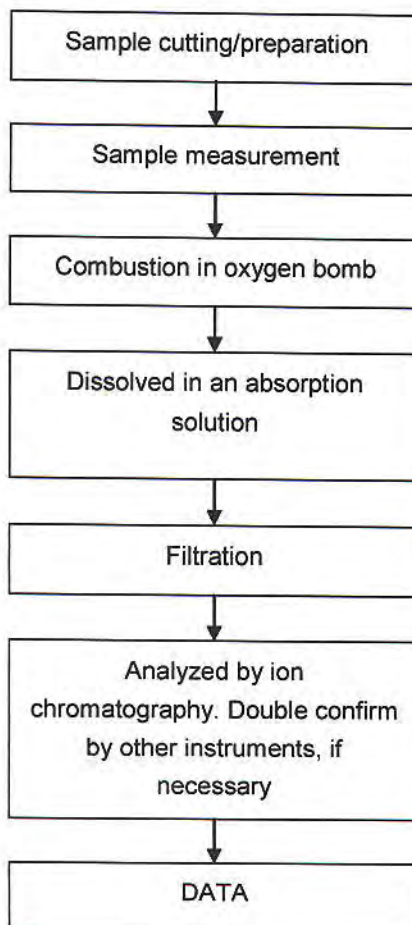

This document is issued by the Company subject to its General Conditions of Service printed overleaf, available on request or accessible at [http://www.sgs.com/terms\\_and\\_conditions.htm](http://www.sgs.com/terms_and_conditions.htm) and, for electronic format documents, subject to Terms and Conditions for Electronic Documents at [www.sgs.com/terms\\_e-document.htm](http://www.sgs.com/terms_e-document.htm). Attention is drawn to the limitation of liability, jurisdiction and jurisdiction issues defined therein. Any holder of this document is advised that information contained hereon reflects the Company's findings, at the time of its presentation only, and within the limits of Client's instructions, if any. The Company's sole responsibility is to its Client and this document does not exonerate parties to a transaction from exercising all their rights and obligations under the transaction documents. This document cannot be reproduced except in full, without prior written approval of the Company. Any unauthorized alteration, forgery or falsification of the content or appearance of this document is unlawful and offenders may be prosecuted to the fullest extent of the law. Unless otherwise stated, the results shown in this test report refer only to the sample(s) tested.

## Elementary Testing Flow Chart

- 1) Name of the person who made testing: Wesley Wei / Allen Xiao
- 2) Name of the person in charge of testing: Jeff Zhang

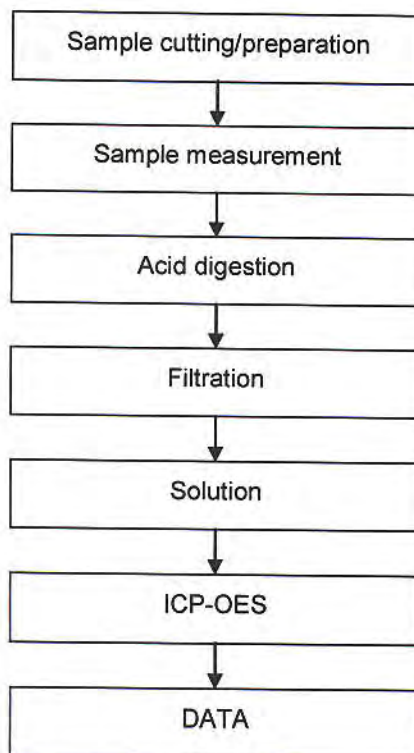

This document is issued by the Company subject to its General Conditions of Service printed overleaf, available on request or accessible at [http://www.sgs.com/terms\\_and\\_conditions.htm](http://www.sgs.com/terms_and_conditions.htm) and, for electronic format documents, subject to Terms and Conditions for Electronic Documents at [www.sgs.com/terms\\_e-document.htm](http://www.sgs.com/terms_e-document.htm). Attention is drawn to the limitation of liability, jurisdiction and jurisdiction issues defined therein. Any holder of this document is advised that information contained hereon reflects the Company's findings at the time of its inspection only and within the limits of Client's instructions, if any. The Company's sole responsibility is to its Client and this document does not exonerate parties to a transaction from exercising all their rights and obligations under the transaction documents. This document cannot be reproduced except in full, without prior written approval of the Company. Any unauthorized alteration, forgery or falsification of the content or appearance of this document is unlawful and offenders may be prosecuted to the fullest extent of the law. Unless otherwise stated, the results shown in this test report refer only to the sample(s) tested.



## HBCDD Testing Flow Chart

- 1) Name of the person who made testing: Bill Zhong
- 2) Name of the person in charge of testing: Susan Liu

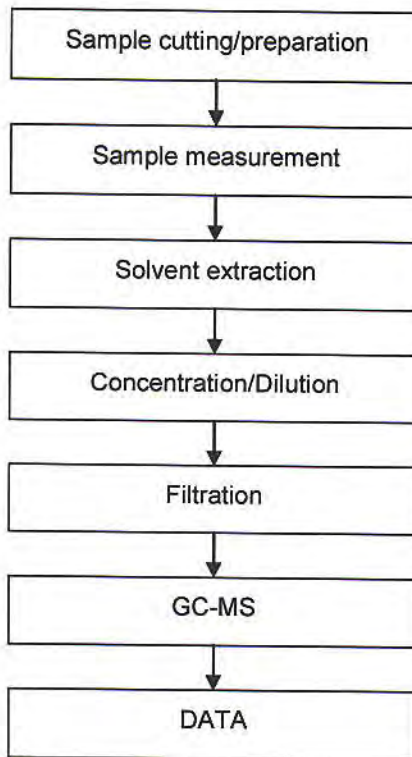

This document is issued by the Company subject to its General Conditions of Service printed overleaf, available on request or accessible at [http://www.sgs.com/terms\\_and\\_conditions.htm](http://www.sgs.com/terms_and_conditions.htm), and, for electronic format documents, subject to Terms and Conditions for Electronic Documents at [www.sgs.com/terms\\_e-document.htm](http://www.sgs.com/terms_e-document.htm). Attention is drawn to the limitation of liability, jurisdiction and jurisdiction issues defined therein. Any holder of this document is advised that information contained hereon reflects the Company's findings at the time of its preparation only, within the limits of Client's instructions, if any. The Company's sole responsibility is to its Client and this document does not exonerate parties to a transaction from exercising all their rights and obligations under the transaction documents. This document cannot be reproduced except in full, without prior written approval of the Company. Any unauthorized alteration, forgery or falsification of the content or appearance of this document is unlawful and offenders may be prosecuted to the fullest extent of the law. Unless otherwise stated, the results shown in this test report refer only to the sample(s) tested.

### Phthalates Testing Flow Chart

- 1) Name of the person who made testing: Vickey Gui
- 2) Name of the person in charge of testing: Susan Liu

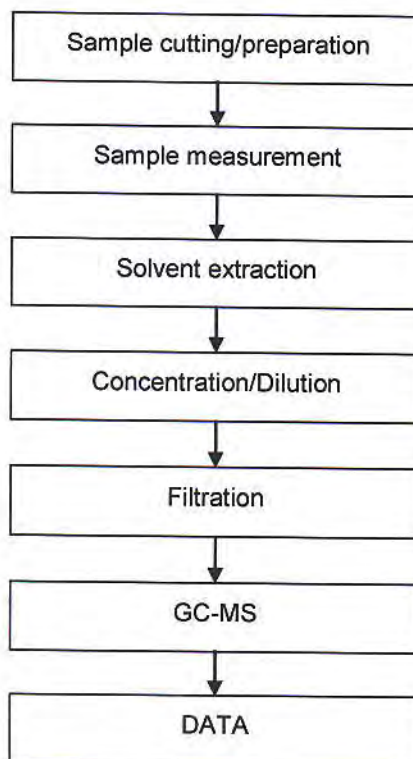

This document is issued by the Company subject to its General Conditions of Service printed overleaf, available on request or accessible at [http://www.sgs.com/terms\\_and\\_conditions.htm](http://www.sgs.com/terms_and_conditions.htm) and for electronic format documents, subject to Terms and Conditions for Electronic Documents at [www.sgs.com/terms\\_e-document.htm](http://www.sgs.com/terms_e-document.htm). Attention is drawn to the limitation of liability, indemnification and jurisdiction issues defined therein. Any holder of this document is advised that information contained hereon reflects the Company's findings at the time of its preparation only and within the limits of Client's instructions, if any. The Company's sole responsibility is to its Client and this document does not exonerate parties to a transaction from exercising all their rights and obligations under the transaction documents. This document cannot be reproduced except in full, without prior written approval of the Company. Any unauthorized alteration, forgery or falsification of the content or appearance of this document is unlawful and offenders may be prosecuted to the fullest extent of the law. Unless otherwise stated, the results shown in this test report refer only to the sample(s) tested.



## TBBP-A Testing Flow Chart

- 1) Name of the person who made testing: Gary Xu
- 2) Name of the person in charge of testing: Tracy Yue

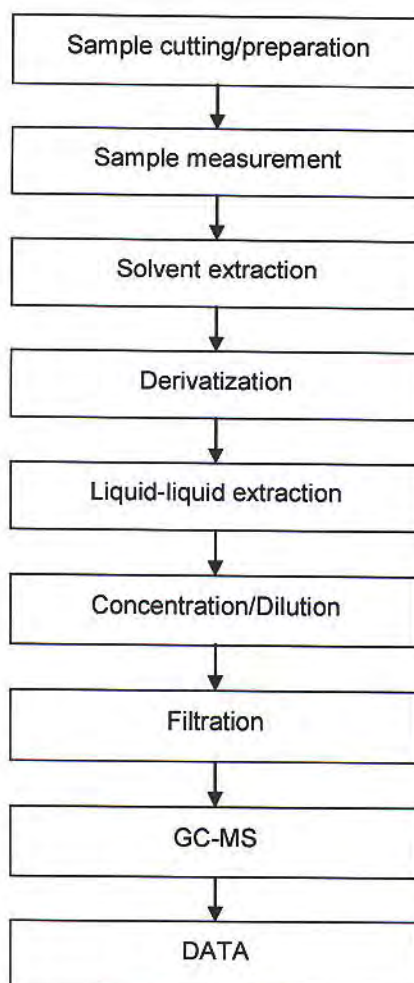

This document is issued by the Company subject to its General Conditions of Service printed overleaf, available on request or accessible at [http://www.sgs.com/terms\\_and\\_conditions.htm](http://www.sgs.com/terms_and_conditions.htm) and, for electronic format documents, subject to Terms and Conditions for Electronic Documents at [www.sgs.com/terms\\_e-document.htm](http://www.sgs.com/terms_e-document.htm). Attention is drawn to the limitation of liability, interpretation and jurisdiction issues defined therein. Any holder of this document is advised that information contained hereon reflects the Company's findings at the time of its intervention only and within the limits of Client's instructions, if any. The Company's sole responsibility is to its Client and this document does not exonerate parties to a transaction from exercising all their rights and obligations under the transaction documents. This document cannot be reproduced except in full, without prior written approval of the Company. Any unauthorized alteration, forgery or falsification of the content or appearance of this document is unlawful and offenders may be prosecuted to the fullest extent of the law. Unless otherwise stated the results shown in this test report refer only to the sample(s) tested.

## PFOS Testing Flow Chart

- 1) Name of the person who made testing: Judy Li
- 2) Name of the person in charge of testing: Nancy Du

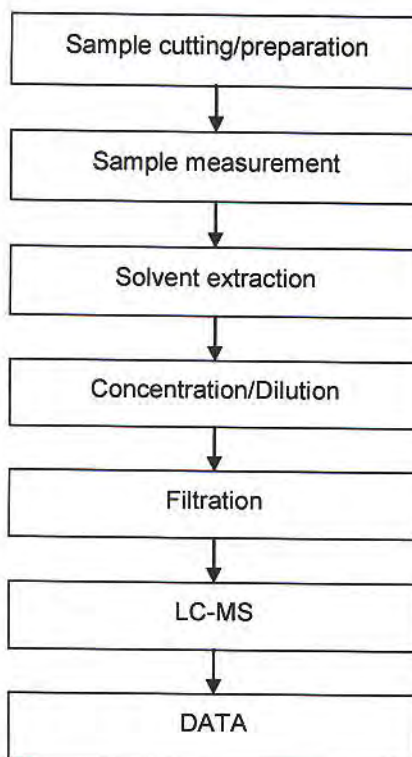

This document is issued by the Company subject to its General Conditions of Service printed overleaf, available on request or accessible at [http://www.sgs.com/terms\\_and\\_conditions.htm](http://www.sgs.com/terms_and_conditions.htm) and, for electronic format documents, subject to Terms and Conditions for Electronic Documents at [www.sgs.com/terms\\_e-document.htm](http://www.sgs.com/terms_e-document.htm). Attention is drawn to the limitation of liability, jurisdiction and jurisdiction issues defined therein. Any holder of this document is advised that information contained hereon reflects the Company's findings at the time of its preparation only and within the limits of Client's instructions, if any. The Company's sole responsibility is to its Client and this document does not exonerate parties to a transaction from exercising all their rights and obligations under the transaction documents. This document cannot be reproduced except in full, without prior written approval of the Company. Any unauthorized alteration, forgery or falsification of the content or appearance of this document is unlawful and offenders may be prosecuted to the fullest extent of the law.

Unless otherwise stated, the results shown in this test report refer only to the sample(s) tested.



## Test Report

No. SHAEC1100514403

Date: 18 Jan 2011

Page 13 of 13

Sample photo:



SGS authenticate the photo on original report only

\*\*\* End of Report \*\*\*

This document is issued by the Company subject to its General Conditions of Service printed overleaf, available on request or accessible at [http://www.sgs.com/terms\\_and\\_conditions.htm](http://www.sgs.com/terms_and_conditions.htm) and, for electronic format documents, subject to Terms and Conditions for Electronic Documents at [www.sgs.com/terms\\_e-document.htm](http://www.sgs.com/terms_e-document.htm). Attention is drawn to the limitation of liability, indemnification and jurisdiction issues defined therein. Any holder of this document is advised that information contained hereon reflects the Company's findings at the time of its inspection only and within the limits of Client's instructions, if any. The Company's sole responsibility is to its Client and this document does not exonerate parties to a transaction from exercising all their rights and obligations under the transaction documents. This document cannot be reproduced except in full, without prior written approval of the Company. Any unauthorized alteration, forgery or falsification of the content or appearance of this document is unlawful and offenders may be prosecuted to the fullest extent of the law. Unless otherwise stated, the results shown in this test report refer only to the sample(s) tested.

# 測試報告

## Test Report

號碼(No.) : KA/2011/91531 日期(Date) : 2011/10/03 頁數(Page) : 1 of 25

義典科技股份有限公司

E'DALE (WUXI-E'DALE) TECHNOLOGY CO., LTD.

台南縣佳里鎮六安里六安130號/江蘇省無錫市東港鎮錫港東路35號

NO. 130, LIOUAN, LIOUAN LI, JIALI, TAINAN, TAIWAN 722, R.O.C.

NO.35 XIGANG ROAD ,DONGHUTANG TOWN XISHAN DISTRICT, WUXI CITY

以下測試樣品係由客戶送樣，且由客戶聲稱並經客戶確認如下 (The following samples was/were submitted and identified by/on behalf of the client as):

樣品名稱(Sample Description)	: EPOXY MOLDING COMPOUND
樣品型號(Style/Item No.)	: ELER-8-SERIES
收件日期(Sample Receiving Date)	: 2011/09/26
測試期間(Testing Period)	: 2011/09/26 TO 2011/10/03
送樣廠商(Sample Submitted By)	: 義典科技股份有限公司 (E'DALE (WUXI-E'DALE) TECHNOLOGY CO., LTD.)

測試結果(Test Results) : 請見下一頁 (Please refer to next pages).

  
Ray Chang / Asst. Manager  
Signed for and on behalf of  
SGS Taiwan Limited



Unless otherwise stated the results shown in this test report refer only to the sample(s) tested. This test report cannot be reproduced, except in full, without prior written permission of the Company. 除非另有說明，此報告結果僅對本公司所測試之樣品負責。本報告不得被全部或局部複製、轉載或再行複製。  
This document is issued by the Company subject to its General Conditions of Service printed overleaf, available on request or accessible at [www.sgs.com/terms\\_and\\_conditions.htm](http://www.sgs.com/terms_and_conditions.htm) and, for electronic format documents, subject to Terms and Conditions for Electronic Documents at [www.sgs.com/terms\\_e-document.htm](http://www.sgs.com/terms_e-document.htm). Attention is drawn to the limitation of liability, indemnification and jurisdiction issues defined therein. Any holder of this document is advised that information contained hereon reflects the Company's findings at the time of its intervention only and within the limits of Client's instructions, if any. The Company's sole responsibility is to its Client and this document does not exonerate parties to a transaction from exercising all their rights and obligations under the transaction documents. This document cannot be reproduced except in full, without prior written approval of the Company. Any unauthorized alteration, forgery or falsification of the content or appearance of this document is unlawful and offenders may be prosecuted to the fullest extent of the law.

SGS Taiwan Ltd.  
台灣檢驗科技股份有限公司No. 81, Kai-Fa Road, Nanzh Export Processing Zone, Kaohsiung, Taiwan /  
I - 886 (07) 301 2121

F - 886 (07) 3010662

高雄前鎮加工出口區開發路81號  
www.tw.sgs.com

Member of the SGS Group



# 測試報告

## Test Report

號碼(No.) : KA/2011/91531 日期(Date) : 2011/10/03 頁數(Page) : 2 of 25

義典科技股份有限公司

E'DALE (WUXI-E'DALE) TECHNOLOGY CO., LTD.

台南縣佳里鎮六安里六安130號/江蘇省無錫市東港鎮錫港東路35號

NO. 130, LIOUAN, LIOUAN LI, JIALI, TAINAN, TAIWAN 722, R.O.C.

NO.35 XIGANG ROAD ,DONGHUTANG TOWN XISHAN DISTRICT, WUXI CITY

### 測試結果(Test Results)

測試部位(PART NAME) NO.1 : 黑色 EPOXY MOLDING COMPOUND (BLACK EPOXY MOLDING COMPOUND)

測試項目 (Test Items)	單位 (Unit)	測試方法 (Method)	方法偵測 極限值 (MDL)	結果 (Result) NO.1
鎘 / Cadmium (Cd)	mg/kg	參考IEC 62321: 2008方法, 用感應耦合電漿原子發射光譜儀檢測。 / With reference to IEC 62321: 2008 and performed by ICP-AES.	2	n.d.
鉛 / Lead (Pb)	mg/kg	參考IEC 62321: 2008方法, 用感應耦合電漿原子發射光譜儀檢測。 / With reference to IEC 62321: 2008 and performed by ICP-AES.	2	n.d.
汞 / Mercury (Hg)	mg/kg	參考IEC 62321: 2008方法, 用感應耦合電漿原子發射光譜儀檢測。 / With reference to IEC 62321: 2008 and performed by ICP-AES.	2	n.d.
六價鉻 / Hexavalent Chromium Cr(VI) by alkaline extraction	mg/kg	參考IEC 62321: 2008方法, 用UV-VIS檢測。 / With reference to IEC 62321: 2008 and performed by UV-VIS.	2	n.d.
多溴聯苯總和 / Sum of PBBs	mg/kg	參考IEC 62321: 2008方法, 以氣相層析儀 / 質譜儀檢測。 / With reference to IEC 62321: 2008 and performed by GC/MS.	-	n.d.
一溴聯苯 / Monobromobiphenyl			5	n.d.
二溴聯苯 / Dibromobiphenyl			5	n.d.
三溴聯苯 / Tribromobiphenyl			5	n.d.
四溴聯苯 / Tetrabromobiphenyl			5	n.d.
五溴聯苯 / Pentabromobiphenyl			5	n.d.
六溴聯苯 / Hexabromobiphenyl			5	n.d.
七溴聯苯 / Heptabromobiphenyl			5	n.d.
八溴聯苯 / Octabromobiphenyl			5	n.d.
九溴聯苯 / Nonabromobiphenyl			5	n.d.
十溴聯苯 / Decabromobiphenyl			5	n.d.

Unless otherwise stated the results shown in this test report refer only to the sample(s) tested. This test report cannot be reproduced, except in full without prior written permission of the Company. 除非另有說明, 此報告結果僅對所測試之樣品負責。本報告未經本公司書面許可, 不得部分複製。  
This document is issued by the Company subject to its General Conditions of Service printed overleaf, available on request or accessible at [www.sgs.com/terms\\_and\\_conditions.htm](http://www.sgs.com/terms_and_conditions.htm) and, for electronic format documents, subject to Terms and Conditions for Electronic Documents at [www.sgs.com/terms\\_e-document.htm](http://www.sgs.com/terms_e-document.htm). Attention is drawn to the limitation of liability, indemnification and jurisdiction issues defined therein. Any holder of this document is advised that information contained hereon reflects the Company's findings at the time of its intervention only and within the limits of Client's instructions, if any. The Company's sole responsibility is to its Client and this document does not exonerate parties to a transaction from exercising all their rights and obligations under the transaction documents. This document cannot be reproduced except in full, without prior written approval of the Company. Any unauthorized alteration, forgery or falsification of the content or appearance of this document is unlawful and offenders may be prosecuted to the fullest extent of the law.

SGS Taiwan Ltd  
台灣檢驗科技股份有限公司

No. 61, Kai Fa Road, Nanzih Export Processing Zone, Kaohsiung, Taiwan  
1 + 886 (07)301 2121

高雄市楠梓加工出口區開發路61號  
www.tw.sgs.com

Member of the SGS Group

## 測試報告

## Test Report

號碼(No.): KA/2011/91531 日期(Date): 2011/10/03 頁數(Page): 3 of 25

義典科技股份有限公司

E'DALE (WUXI-E'DALE) TECHNOLOGY CO., LTD.

台南縣佳里鎮六安里六安130號/江蘇省無錫市東港鎮錫港東路35號

NO. 130, LIOUAN, LIOUAN LI, JIALI, TAINAN, TAIWAN 722, R.O.C.

NO.35 XIGANG ROAD ,DONGHUTANG TOWN XISHAN DISTRICT, WUXI CITY

測試項目 (Test Items)	單位 (Unit)	測試方法 (Method)	方法偵測 極限值 (MDL)	結果 (Result) NO.1
多溴聯苯醚總和 / Sum of PBDEs	mg/kg	參考IEC 62321: 2008方法, 以氣相層析儀 /質譜儀檢測. / With reference to IEC 62321: 2008 and performed by GC/MS.	-	n.d.
一溴聯苯醚 / Monobromodiphenyl ether			5	n.d.
二溴聯苯醚 / Dibromodiphenyl ether			5	n.d.
三溴聯苯醚 / Tribromodiphenyl ether			5	n.d.
四溴聯苯醚 / Tetrabromodiphenyl ether			5	n.d.
五溴聯苯醚 / Pentabromodiphenyl ether			5	n.d.
六溴聯苯醚 / Hexabromodiphenyl ether			5	n.d.
七溴聯苯醚 / Heptabromodiphenyl ether			5	n.d.
八溴聯苯醚 / Octabromodiphenyl ether			5	n.d.
九溴聯苯醚 / Nonabromodiphenyl ether			5	n.d.
十溴聯苯醚 / Decabromodiphenyl ether			5	n.d.
銻 / Antimony (Sb)	mg/kg	參考US EPA 3052方法, 用感應耦合電漿原 子發射光譜儀檢測銻含量. / With reference to US EPA Method 3052 for Antimony Content. Analysis was performed by ICP-AES.	2	n.d.
磷 / Phosphorus (P)	mg/kg	參考US EPA 3052方法, 用感應耦合電漿原 子發射光譜儀檢測磷含量. / With reference to US EPA Method 3052 for Phosphorus Content. Analysis was performed by ICP-AES.	2	104
全氟辛烷磺酸 / Perfluorooctane sulfonates (PFOS - Acid, Metal Salt, Amide)	mg/kg	參考US EPA 3540C: 1996方法, 以液相層 析質譜儀檢測全氟辛烷磺酸含量. / With reference to US EPA 3540C: 1996 method for PFOS Content. Analysis was performed by LC/MS.	10	n.d.
全氟辛酸(銨) / PFOA (CAS No.: 335-67-1)	mg/kg	參考US EPA 3540C: 1996方法, 以液相層 析質譜儀檢測全氟辛酸(銨)含量. / With reference to US EPA 3540C: 1996 method for PFOA Content. Analysis was performed by LC/MS.	10	n.d.

Unless otherwise stated the results shown in this test report refer only to the sample(s) tested. This test report cannot be reproduced, except in full, without prior written permission of the Company. 除非另有說明, 此報告之結果僅指所測試之樣品而言。本報告大將本公司書面許可, 不可部分複製。  
This document is issued by the Company subject to its General Conditions of Service printed overleaf, available on request or accessible at [www.sgs.com/terms\\_and\\_conditions.htm](http://www.sgs.com/terms_and_conditions.htm) and for electronic format documents, subject to Terms and Conditions for Electronic Documents at [www.sgs.com/terms\\_e-document.htm](http://www.sgs.com/terms_e-document.htm). Attention is drawn to the limitation of liability, indemnification and jurisdiction issues defined therein. Any holder of this document is advised that information contained hereon reflects the Company's findings at the time of its intervention only and within the limits of Client's instructions, if any. The Company's sole responsibility is to its Client and this document does not exonerate parties to a transaction from exercising all their rights and obligations under the transaction documents. This document cannot be reproduced except in full, without prior written approval of the Company. Any unauthorized alteration, forgery or falsification of the content or appearance of this document is unlawful and offenders may be prosecuted to the fullest extent of the law.

SGS Taiwan Ltd  
台灣檢驗科技股份有限公司

No. 61, Ke-Fa Road, Nanzh Export Processing Zone, Kaohsiung, Taiwan  
t + 886 (0) 301 2121 f + 886 (0) 301 0867

高雄有線加工出口區開發路61號  
[www.tw.sgs.com](http://www.tw.sgs.com)

Member of the SGS Group



# 測試報告

## Test Report

號碼(No.) : KA/2011/91531 日期(Date) : 2011/10/03 頁數(Page) : 4 of 25

義典科技股份有限公司

E'DALE (WUXI-E'DALE) TECHNOLOGY CO., LTD.

台南縣佳里鎮六安里六安130號/江蘇省無錫市東港鎮錫港東路35號

NO. 130, LIQUAN, LIQUAN LI, JIALI, TAINAN, TAIWAN 722, R.O.C.

NO.35 XIGANG ROAD ,DONGHUTANG TOWN XISHAN DISTRICT, WUXI CITY

測試項目 (Test Items)	單位 (Unit)	測試方法 (Method)	方法偵測 極限值 (MDL)	結果 (Result)
				NO.1
多氯聯苯 / Polychlorinated Biphenyls (PCBs) (CAS No.: 1336-36-3)	mg/kg	參考US EPA 3540C方法, 以氣相層析質譜儀(GC/MS)檢測。 / With reference to US EPA 3540C method. Analysis was performed by GC/MS.	0.5	n.d.
多氯奈 / Polychlorinated Naphthalene (PCNs)	mg/kg	參考US EPA 3540C方法, 以氣相層析質譜儀(GC/MS)檢測。 / With reference to US EPA 3540C method. Analysis was performed by GC/MS.	5	n.d.
多氯三聯苯 / Polychlorinated Terphenyls (PCTs)	mg/kg	參考US EPA 3540C方法, 以氣相層析質譜儀(GC/MS)檢測。 / With reference to US EPA 3540C method. Analysis was performed by GC/MS.	0.5	n.d.
氯化石蠟 / Chlorinated Paraffin (C10~C13) (CAS No.: 85535-84-8)	%	參考US EPA 3540C: 1996方法, 以氣相層析儀/電子捕獲偵測器檢測。 / With reference to US EPA 3540C: 1996 method. Analysis was performed by GC/ECD.	0.01	n.d.
滅蟻靈 / Mirex (CAS No.: 2385-85-5)	mg/kg	參考US EPA 8270D方法, 以氣相層析質譜儀(GC/MS)檢測。 / With reference to US EPA 8270D method. Analysis was performed by GC/MS.	4	n.d.
五氯酚 / PCP (Pentachlorophenol) (CAS No.: 87-86-5)	mg/kg	參考KOH方法, 以氣相層析儀/電子捕獲偵測器(GC/ECD)檢測。 / With reference to KOH method. Analysis was performed by GC/ECD.	3	n.d.

Unless otherwise stated the results shown in this test report refer only to the sample(s) tested. This test report cannot be reproduced, except in full, without prior written permission of the Company. 除非另有說明, 此報告結果僅對該樣品負責。本報告未經本公司書面許可, 不得部分複製。  
This document is issued by the Company subject to its General Conditions of Service printed overleaf, available on request or accessible at [www.sgs.com/terms\\_and\\_conditions.htm](http://www.sgs.com/terms_and_conditions.htm) and, for electronic format documents, subject to Terms and Conditions for Electronic Documents at [www.sgs.com/terms\\_e-document.htm](http://www.sgs.com/terms_e-document.htm). Attention is drawn to the limitation of liability, indemnification and jurisdiction issues defined therein. Any holder of this document is advised that information contained hereon reflects the Company's findings at the time of its intervention only and within the limits of Client's instructions, if any. The Company's sole responsibility is to its Client and this document does not exonerate parties to a transaction from exercising all their rights and obligations under the transaction documents. This document cannot be reproduced except in full, without prior written approval of the Company. Any unauthorized alteration, forgery or falsification of the content or appearance of this document is unlawful and offenders may be prosecuted to the fullest extent of the law.

SGS Taiwan Ltd.  
No. 01, Kai-Fa Road, Nanzhi Export Processing Zone, Kaohsiung, Taiwan /  
台灣檢驗科技股份有限公司  
T + 886 (0)7 301 2121 F + 886 (0)7 301 0887

高雄西橋路加工出口區開發路001號  
[www.tw.sgs.com](http://www.tw.sgs.com)

Member of the SGS Group

# 測試報告

## Test Report

號碼(No.) : KA/2011/91531 日期(Date) : 2011/10/03 頁數(Page) : 5 of 25

義典科技股份有限公司

E'DALE (WUXI-E'DALE) TECHNOLOGY CO., LTD.

台南縣佳里鎮六安里六安130號/江蘇省無錫市東港鎮錫港東路35號

NO. 130, LIOUAN, LIOUAN LI, JIALI, TAINAN, TAIWAN 722, R.O.C.

NO.35 XIGANG ROAD ,DONGHUTANG TOWN XISHAN DISTRICT, WUXI CITY

測試項目 (Test Items)	單位 (Unit)	測試方法 (Method)	方法偵測 極限值 (MDL)	結果 (Result)
				NO.1
聚氯乙稀 / PVC	**	以紅外光譜分析及焰色法檢測。 / Analysis was performed by FTIR and FLAME Test.	-	Negative
四溴雙酚-A / Tetrabromobisphenol A (TBBP-A) (CAS No.: 79-94-7)	mg/kg	參考DIN 53313方法, 以氣相層析儀/質譜 儀檢測。 / With reference to DIN 53313 method. Analysis was performed by GC/MS.	10	n.d.
六溴環十二烷 / Hexabromocyclododecane (HBCDD) (CAS No.: 25637-99-4)	mg/kg	參考US EPA 3540C: 1996方法, 以氣相層 析質譜儀檢測。 / With reference to US EPA 3540C: 1996 method. Analysis was performed by GC/MS.	5	n.d.
鹵素 / Halogen				
鹵素 (氟) / Halogen-Fluorine (F) (CAS No.: 14762-94-8)	mg/kg	參考BS EN 14582:2007, 以離子層析儀分 析。 / With reference to BS EN 14582:2007. Analysis was performed by IC.	50	n.d.
鹵素 (氯) / Halogen-Chlorine (Cl) (CAS No.: 22537-15-1)	mg/kg	參考BS EN 14582:2007, 以離子層析儀分 析。 / With reference to BS EN 14582:2007. Analysis was performed by IC.	50	91.9
鹵素 (溴) / Halogen-Bromine (Br) (CAS No.: 10097-32-2)	mg/kg	參考BS EN 14582:2007, 以離子層析儀分 析。 / With reference to BS EN 14582:2007. Analysis was performed by IC.	50	n.d.
鹵素 (碘) / Halogen-Iodine (I) (CAS No.: 14362-44-8)	mg/kg	參考BS EN 14582:2007, 以離子層析儀分 析。 / With reference to BS EN 14582:2007. Analysis was performed by IC.	50	n.d.

Unless otherwise stated the results shown in this test report refer only to the sample(s) tested. This test report cannot be reproduced, except in full, without prior written permission of the Company. 除非另有說明, 此報告的測試結果僅適用於被測試樣品。本報告未經本公司書面許可, 不得部分複製。  
This document is issued by the Company subject to its General Conditions of Service printed overleaf, available on request or accessible at [www.sgs.com/terms\\_and\\_conditions.htm](http://www.sgs.com/terms_and_conditions.htm) and, for electronic format documents, subject to Terms and Conditions for Electronic Documents at [www.sgs.com/terms\\_e-document.htm](http://www.sgs.com/terms_e-document.htm). Attention is drawn to the limitation of liability, indemnification and jurisdiction issues defined therein. Any holder of this document is advised that information contained hereon reflects the Company's findings at the time of its intervention only and within the limits of Client's instructions, if any. The Company's sole responsibility is to its Client and this document does not exonerate parties to a transaction from exercising all their rights and obligations under the transaction documents. This document cannot be reproduced except in full, without prior written approval of the Company. Any unauthorized alteration, forgery or falsification of the content or appearance of this document is unlawful and offenders may be prosecuted to the fullest extent of the law.

SGS Taiwan Ltd  
台灣檢驗科技股份有限公司

No. 61, Kai-Fa Road, Nanzih Export Processing Zone, Kaohsiung, Taiwan  
t + 886 (0)7301 2121 f + 886 (0)7301 0867

高雄前鎮加工出口區開發路61號  
[www.tw.sgs.com](http://www.tw.sgs.com)

Member of the SGS Group



# 測試報告

## Test Report

號碼(No.) : KA/2011/91531 日期(Date) : 2011/10/03 頁數(Page) : 6 of 25

義典科技股份有限公司

E' DALE (WUXI-E' DALE) TECHNOLOGY CO., LTD.

台南縣佳里鎮六安里六安130號/江蘇省無錫市東港鎮錫港東路35號

NO. 130, LIOUAN, LIOUAN LI, JIALI, TAINAN, TAIWAN 722, R.O.C.

NO.35 XIGANG ROAD ,DONGHUTANG TOWN XISHAN DISTRICT, WUXI CITY

測試項目 (Test Items)	單位 (Unit)	測試方法 (Method)	方法偵測 極限值 (MDL)	結果 (Result) NO.1
可塑劑定量分析 / Phthalates				
鄰苯二甲酸甲苯基丁酯 / BBP (Benzyl butyl phthalate) (CAS No.: 85-68-7)	%	本測試參考EN 14372, 以氣相層析儀/質譜儀檢測之。 / With reference to EN 14372. Analysis was performed by GC/MS.	0.003	n.d.
鄰苯二甲酸二丁酯 / DBP (Dibutyl phthalate) (CAS No.: 84-74-2)	%	本測試參考EN 14372, 以氣相層析儀/質譜儀檢測之。 / With reference to EN 14372. Analysis was performed by GC/MS.	0.003	n.d.
鄰苯二甲酸二(2-乙基己基)酯 / DEHP (Di-(2-ethylhexyl) phthalate) (CAS No.: 117-81-7)	%	本測試參考EN 14372, 以氣相層析儀/質譜儀檢測之。 / With reference to EN 14372. Analysis was performed by GC/MS.	0.003	n.d.
鄰苯二甲酸二異癸酯 / DIDP (Di-isodecyl phthalate) (CAS No.: 26761-40-0)	%	本測試參考EN 14372, 以氣相層析儀/質譜儀檢測之。 / With reference to EN 14372. Analysis was performed by GC/MS.	0.01	n.d.
鄰苯二甲酸二異壬酯 / DINP (Di-isononyl phthalate) (CAS No.: 28553-12-0)	%	本測試參考EN 14372, 以氣相層析儀/質譜儀檢測之。 / With reference to EN 14372. Analysis was performed by GC/MS.	0.01	n.d.
鄰苯二甲酸二正辛酯 / DNOP (Di-n-octyl phthalate) (CAS No.: 117-84-0)	%	本測試參考EN 14372, 以氣相層析儀/質譜儀檢測之。 / With reference to EN 14372. Analysis was performed by GC/MS.	0.003	n.d.
己二酸二(2-乙基己基)酯 / DEHA (Di-2-ethylhexyl adipate)(DOA) (CAS No.: 103-23-1)	%	本測試參考EN 14372, 以氣相層析儀/質譜儀檢測之。 / With reference to EN 14372. Analysis was performed by GC/MS.	0.003	n.d.
鄰苯二甲酸二異丁酯 / DIBP (Di-isobutyl phthalate) (CAS No.: 84-69-5)	%	本測試參考EN 14372, 以氣相層析儀/質譜儀檢測之。 / With reference to EN 14372. Analysis was performed by GC/MS.	0.003	n.d.

Unless otherwise stated the results shown in this test report refer only to the sample(s) tested. This test report cannot be reproduced, except in full, without prior written permission of the Company. 除非另有說明，此報告結果僅對測試之樣品負責。本報告未經本公司書面許可，不可部分複製。  
This document is issued by the Company subject to its General Conditions of Service printed overleaf, available on request or accessible at [www.sgs.com/terms\\_and\\_conditions.htm](http://www.sgs.com/terms_and_conditions.htm) and, for electronic format documents, subject to Terms and Conditions for Electronic Documents at [www.sgs.com/terms\\_e-document.htm](http://www.sgs.com/terms_e-document.htm). Attention is drawn to the limitation of liability, indemnification and jurisdiction issues defined therein. Any holder of this document is advised that information contained hereon reflects the Company's findings at the time of its intervention only and within the limits of Client's instructions, if any. The Company's sole responsibility is to its Client and this document does not exonerate parties to a transaction from exercising all their rights and obligations under the transaction documents. This document cannot be reproduced except in full, without prior written approval of the Company. Any unauthorized alteration, forgery or falsification of the content or appearance of this document is unlawful and offenders may be prosecuted to the fullest extent of the law.

SGS Taiwan Ltd.  
台灣檢驗科技股份有限公司

No. 61, Kai-Fa Road, Nanzih Export Processing Zone, Kaohsiung, Taiwan  
1 + 886 (0)7301 2121

f + 886 (0)73010887

高雄市中區加工出口區開發路61號  
[www.tw.sgs.com](http://www.tw.sgs.com)

Member of the SGS Group

# 測試報告

## Test Report

號碼(No.) : KA/2011/91531 日期(Date) : 2011/10/03 頁數(Page) : 7 of 25

義典科技股份有限公司

E'DALE (WUXI-E'DALE) TECHNOLOGY CO., LTD.

台南縣佳里鎮六安里六安130號/江蘇省無錫市東港鎮錫港東路35號

NO. 130, LIOUAN, LIOUAN LI, JIALI, TAINAN, TAIWAN 722, R.O.C.

NO.35 XIGANG ROAD ,DONGHUTANG TOWN XISHAN DISTRICT, WUXI CITY

測試項目 (Test Items)	單位 (Unit)	測試方法 (Method)	方法偵測 極限值 (MDL)	結果 (Result) NO.1
鄰苯二甲酸二甲酯 / DMP (Di-methyl phthalate) (CAS No.: 131-11-3)	%	本測試參考EN 14372, 以氣相層析儀/質譜儀檢測之。 / With reference to EN 14372. Analysis was performed by GC/MS.	0.003	n.d.
鄰苯二甲酸二丙酯 / DPrP (Di-propyl phthalate) (CAS No.: 131-16-8)	%	本測試參考EN 14372, 以氣相層析儀/質譜儀檢測之。 / With reference to EN 14372. Analysis was performed by GC/MS.	0.003	n.d.
鄰苯二甲酸二環己酯 / DCHP (Di-cyclohexyl phthalate) (CAS No.: 84-61-7)	%	本測試參考EN 14372, 以氣相層析儀/質譜儀檢測之。 / With reference to EN 14372. Analysis was performed by GC/MS.	0.003	n.d.
鄰苯二甲酸二乙酯 / DEP (Di-ethyl phthalate) (CAS No.: 84-66-2)	%	本測試參考EN 14372, 以氣相層析儀/質譜儀檢測之。 / With reference to EN 14372. Analysis was performed by GC/MS.	0.003	n.d.
鄰苯二甲二異辛酯 / DIOP (Di-isooctyl phthalate) (CAS No.: 27554-26-3)	%	本測試參考EN 14372, 以氣相層析儀/質譜儀檢測之。 / With reference to EN 14372. Analysis was performed by GC/MS.	0.003	n.d.
鄰苯二甲酸二正壬酯 / DNNP (Di-n-nonyl phthalate)(DNP) (CAS No.: 84-76-4)	%	本測試參考EN 14372, 以氣相層析儀/質譜儀檢測之。 / With reference to EN 14372. Analysis was performed by GC/MS.	0.003	n.d.
鄰苯二甲酸二戊酯 / DPP (Di-pentyl phthalate) (CAS No.: 131-18-0)	%	本測試參考EN 14372, 以氣相層析儀/質譜儀檢測之。 / With reference to EN 14372. Analysis was performed by GC/MS.	0.003	n.d.
鄰苯二甲酸二己酯 / DNHP (Di-n-hexyl phthalate) (CAS No.: 84-75-3)	%	本測試參考EN 14372, 以氣相層析儀/質譜儀檢測之。 / With reference to EN 14372. Analysis was performed by GC/MS.	0.003	n.d.

Unless otherwise stated the results shown in this test report refer only to the sample(s) tested. This test report cannot be reproduced, except in full, without prior written permission of the Company. 除非另有說明，此報告結果僅對測試樣品負責。本報告未經本公司書面許可，不得部分複製。  
This document is issued by the Company subject to its General Conditions of Service printed overleaf, available on request or accessible at [www.sgs.com/terms\\_and\\_conditions.htm](http://www.sgs.com/terms_and_conditions.htm) and, for electronic format documents, subject to Terms and Conditions for Electronic Documents at [www.sgs.com/terms\\_e-document.htm](http://www.sgs.com/terms_e-document.htm). Attention is drawn to the limitation of liability, indemnification and jurisdiction issues defined therein. Any holder of this document is advised that information contained hereon reflects the Company's findings at the time of its intervention only and within the limits of Client's instructions, if any. The Company's sole responsibility is to its Client and this document does not exonerate parties to a transaction from exercising all their rights and obligations under the transaction documents. This document cannot be reproduced except in full, without prior written approval of the Company. Any unauthorized alteration, forgery or falsification of the content or appearance of this document is unlawful and offenders may be prosecuted to the fullest extent of the law.

SGS Taiwan Ltd  
台灣檢驗科技股份有限公司

No. 61, Kai Fa Road, Nanzhi Export Processing Zone, Kaohsiung, Taiwan  
t + 886 (0)7301 2121

f + 886 (0)73010887

高雄新橋加工出口區開台路61號  
[www.tw.sgs.com](http://www.tw.sgs.com)

Member of the SGS Group





## 測試報告 Test Report

號碼(No.) : KA/2011/91531 日期(Date) : 2011/10/03 頁數(Page) : 8 of 25

義典科技股份有限公司

E'DALE (WUXI-E'DALE) TECHNOLOGY CO., LTD.

台南縣佳里鎮六安里六安130號/江蘇省無錫市東港鎮錫港東路35號

NO. 130, LIOUAN, LIOUAN LI, JIALI, TAINAN, TAIWAN 722, R.O.C.

NO.35 XIGANG ROAD ,DONGHUTANG TOWN XISHAN DISTRICT, WUXI CITY

測試項目 (Test Items)	單位 (Unit)	測試方法 (Method)	方法偵測 極限值 (MDL)	結果 (Result)
				NO.1
多苯環芳香族化合物 / Polynuclear Aromatic Hydrocarbons (PAHs)				
Acenaphthene (CAS No.: 83-32-9)	mg/kg	參考ZLS standard ZEK 01.2-08方法, 以氣相層析質譜儀(GC/MS)檢測。 / With reference to ZLS standard ZEK 01.2-08 method. Analysis was performed by GC/MS.	0.2	n.d.
Acenaphthylene (CAS No.: 208-96-8)	mg/kg	參考ZLS standard ZEK 01.2-08方法, 以氣相層析質譜儀(GC/MS)檢測。 / With reference to ZLS standard ZEK 01.2-08 method. Analysis was performed by GC/MS.	0.2	n.d.
Anthracene (CAS No.: 120-12-7)	mg/kg	參考ZLS standard ZEK 01.2-08方法, 以氣相層析質譜儀(GC/MS)檢測。 / With reference to ZLS standard ZEK 01.2-08 method. Analysis was performed by GC/MS.	0.2	n.d.
Benzo[a]anthracene (CAS No.: 56-55-3)	mg/kg	參考ZLS standard ZEK 01.2-08方法, 以氣相層析質譜儀(GC/MS)檢測。 / With reference to ZLS standard ZEK 01.2-08 method. Analysis was performed by GC/MS.	0.2	n.d.
Benzo[a]pyrene (CAS No.: 50-32-8)	mg/kg	參考ZLS standard ZEK 01.2-08方法, 以氣相層析質譜儀(GC/MS)檢測。 / With reference to ZLS standard ZEK 01.2-08 method. Analysis was performed by GC/MS.	0.2	n.d.
Benzo[b]fluoranthene (CAS No.: 205-99-2)	mg/kg	參考ZLS standard ZEK 01.2-08方法, 以氣相層析質譜儀(GC/MS)檢測。 / With reference to ZLS standard ZEK 01.2-08 method. Analysis was performed by GC/MS.	0.2	n.d.

Unless otherwise stated the results shown in this test report refer only to the sample(s) tested. This test report cannot be reproduced, except in full, without prior written permission of the Company. 除非另有說明, 此報告結果僅對測試之樣品負責。本報告未經本公司書面許可, 不得部分複製。  
This document is issued by the Company subject to its General Conditions of Service printed overseas, available on request or accessible at [www.sgs.com/terms\\_and\\_conditions.htm](http://www.sgs.com/terms_and_conditions.htm) and, for electronic format documents, subject to Terms and Conditions for Electronic Documents at [www.sgs.com/terms\\_e-document.htm](http://www.sgs.com/terms_e-document.htm). Attention is drawn to the limitation of liability, indemnification and jurisdiction issues defined therein. Any holder of this document is advised that information contained hereon reflects the Company's findings at the time of its intervention only and within the limits of Client's instructions, if any. The Company's sole responsibility is to its Client and this document does not exonerate parties to a transaction from exercising all their rights and obligations under the transaction documents. This document cannot be reproduced except in full, without prior written approval of the Company. Any unauthorized alteration, forgery or falsification of the content or appearance of this document is unlawful and offenders may be prosecuted to the fullest extent of the law.

SGS Taiwan Ltd.  
台灣檢驗科技股份有限公司

No. 61, Kai-Fa Road, Nanzhi Export Processing Zone, Kaohsiung, Taiwan  
t + 886 (0)7301 2121

高雄新橋加工出口區開發路61號  
www.tw.sgs.com

Member of the SGS Group



# 測試報告 Test Report

號碼(No.): KA/2011/91531 日期(Date): 2011/10/03 頁數(Page): 9 of 25

義興科技股份有限公司

E'DALE (WUXI-E'DALE) TECHNOLOGY CO., LTD.

台南縣佳里鎮六安里六安130號/江蘇省無錫市東港鎮錫港東路35號

NO. 130, LIOUAN, LIOUAN LI, JIALI, TAINAN, TAIWAN 722, R.O.C.

NO.35 XIGANG ROAD ,DONGHUTANG TOWN XISHAN DISTRICT, WUXI CITY

測試項目 (Test Items)	單位 (Unit)	測試方法 (Method)	方法偵測 極限值 (MDL)	結果 (Result)
				NO.1
Benzo[g,h,i]perylene (CAS No.: 191-24-2)	mg/kg	參考ZLS standard ZEK 01.2-08方法, 以氣相層析質譜儀(GC/MS)檢測。 / With reference to ZLS standard ZEK 01.2-08 method. Analysis was performed by GC/MS.	0.2	n.d.
Benzo[k]fluoranthene (CAS No.: 207-08-9)	mg/kg	參考ZLS standard ZEK 01.2-08方法, 以氣相層析質譜儀(GC/MS)檢測。 / With reference to ZLS standard ZEK 01.2-08 method. Analysis was performed by GC/MS.	0.2	n.d.
Chrysene (CAS No.: 218-01-9)	mg/kg	參考ZLS standard ZEK 01.2-08方法, 以氣相層析質譜儀(GC/MS)檢測。 / With reference to ZLS standard ZEK 01.2-08 method. Analysis was performed by GC/MS.	0.2	n.d.
Dibenzo[a,h]anthracene (CAS No.: 53-70-3)	mg/kg	參考ZLS standard ZEK 01.2-08方法, 以氣相層析質譜儀(GC/MS)檢測。 / With reference to ZLS standard ZEK 01.2-08 method. Analysis was performed by GC/MS.	0.2	n.d.
Fluoranthene (CAS No.: 206-44-0)	mg/kg	參考ZLS standard ZEK 01.2-08方法, 以氣相層析質譜儀(GC/MS)檢測。 / With reference to ZLS standard ZEK 01.2-08 method. Analysis was performed by GC/MS.	0.2	n.d.
Fluorene (CAS No.: 86-73-7)	mg/kg	參考ZLS standard ZEK 01.2-08方法, 以氣相層析質譜儀(GC/MS)檢測。 / With reference to ZLS standard ZEK 01.2-08 method. Analysis was performed by GC/MS.	0.2	n.d.

Unless otherwise stated the results shown in this test report refer only to the sample(s) tested. This test report cannot be reproduced, except in full, without prior written permission of the Company. 除非另有說明, 此報告結果僅對測試樣品負責。本報告未經本公司書面許可, 不得部分複製。  
This document is issued by the Company subject to its General Conditions of Service printed overleaf, available on request or accessible at [www.sgs.com/terms\\_and\\_conditions.htm](http://www.sgs.com/terms_and_conditions.htm) and, for electronic format documents, subject to Terms and Conditions for Electronic Documents at [www.sgs.com/terms\\_e-document.htm](http://www.sgs.com/terms_e-document.htm). Attention is drawn to the limitation of liability, indemnification and jurisdiction issues defined therein. Any holder of this document is advised that information contained hereon reflects the Company's findings at the time of its intervention only and within the limits of Client's instructions, if any. The Company's sole responsibility is to its Client and this document does not exonerate parties to a transaction from exercising all their rights and obligations under the transaction documents. This document cannot be reproduced except in full, without prior written approval of the Company. Any unauthorized alteration, forgery or falsification of the content or appearance of this document is unlawful and offenders may be prosecuted to the fullest extent of the law.

SGS Taiwan Ltd.  
No. 61, Kai-Fa Road, Nanzhi Export Processing Zone, Kaohsiung, Taiwan  
台灣檢驗科技股份有限公司  
t + 886 (0)301 2121

高雄市楠梓加工出口區開發路61號  
www.tw.sgs.com

Member of the SGS Group



# 測試報告

## Test Report

號碼(No.) : KA/2011/91531 日期(Date) : 2011/10/03 頁數(Page) : 10 of 25

義典科技股份有限公司

E'DALE (WUXI-E'DALE) TECHNOLOGY CO., LTD.

台南縣佳里鎮六安里六安130號/江蘇省無錫市東港鎮錫港東路35號

NO. 130, LIOUAN, LIOUAN LI, JIALI, TAINAN, TAIWAN 722, R.O.C.

NO.35 XIGANG ROAD ,DONGHUTANG TOWN XISHAN DISTRICT, WUXI CITY

測試項目 (Test Items)	單位 (Unit)	測試方法 (Method)	方法偵測 極限值 (MDL)	結果 (Result)
				NO.1
Indeno[1,2,3-c,d] pyrene (CAS No.: 193-39-5)	mg/kg	參考ZLS standard ZEK 01.2-08方法, 以氣相層析質譜儀(GC/MS)檢測. / With reference to ZLS standard ZEK 01.2-08 method. Analysis was performed by GC/MS.	0.2	n.d.
Naphthalene (CAS No.: 91-20-3)	mg/kg	參考ZLS standard ZEK 01.2-08方法, 以氣相層析質譜儀(GC/MS)檢測. / With reference to ZLS standard ZEK 01.2-08 method. Analysis was performed by GC/MS.	0.2	n.d.
Phenanthrene (CAS No.: 85-01-8)	mg/kg	參考ZLS standard ZEK 01.2-08方法, 以氣相層析質譜儀(GC/MS)檢測. / With reference to ZLS standard ZEK 01.2-08 method. Analysis was performed by GC/MS.	0.2	n.d.
Pyrene (CAS No.: 129-00-0)	mg/kg	參考ZLS standard ZEK 01.2-08方法, 以氣相層析質譜儀(GC/MS)檢測. / With reference to ZLS standard ZEK 01.2-08 method. Analysis was performed by GC/MS.	0.2	n.d.
多苯環芳烴化合物16項總和 / Sum of 16 PAHs	mg/kg	-	-	n.d.

### 備註(Note) :

1. mg/kg = ppm ; 0.1wt% = 1000ppm
2. n.d. = Not Detected (未檢出)
3. MDL = Method Detection Limit (方法偵測極限值)
4. "-" = Not Regulated (無規格值)
5. \*\*= Qualitative analysis (No Unit) 定性分析(無單位)
6. 聚氯乙稀(PVC):Negative = Undetectable 陰性(未偵測到); Positive = Detectable 陽性(已偵測到)
7. 聚氯乙稀測試由SGS其他實驗室執行 (The PVC test was subcontracted to other SGS Laboratory. )

Unless otherwise stated the results shown in this test report refer only to the sample(s) tested. This test report cannot be reproduced, except in full, without prior written permission of the Company. 除非另有說明, 此報告僅與相對測試樣品負責。本報告未經本公司書面許可, 不得部分複製。  
This document is issued by the Company subject to its General Conditions of Service printed overleaf, available on request or accessible at [www.sgs.com/terms\\_and\\_conditions.htm](http://www.sgs.com/terms_and_conditions.htm) and, for electronic format documents, subject to Terms and Conditions for Electronic Documents at [www.sgs.com/terms\\_e-document.htm](http://www.sgs.com/terms_e-document.htm). Attention is drawn to the limitation of liability, indemnification and jurisdiction issues defined therein. Any holder of this document is advised that information contained hereon reflects the Company's findings at the time of its intervention only and within the limits of Client's instructions, if any. The Company's sole responsibility is to its Client and this document does not exonerate parties to a transaction from exercising all their rights and obligations under the transaction documents. This document cannot be reproduced except in full, without prior written approval of the Company. Any unauthorized alteration, forgery or falsification of the content or appearance of this document is unlawful and offenders may be prosecuted to the fullest extent of the law.

## 測試報告 Test Report

號碼(No.): KA/2011/91531 日期(Date): 2011/10/03 頁數(Page): 11 of 25

義典科技股份有限公司

E'DALE (WUXI-E'DALE) TECHNOLOGY CO., LTD.

台南縣佳里鎮六安里六安130號/江蘇省無錫市東港鎮錫港東路35號

NO. 130, LIQUAN, LIQUAN LI, JIALI, TAINAN, TAIWAN 722, R.O.C.

NO.35 XIGANG ROAD ,DONGHUTANG TOWN XISHAN DISTRICT, WUXI CITY

### 參考資料(Reference information):

依據ZEK 01.2-08之要求: 產品中最大值為

(Requirement of ZEK 01.2-08: Restraining maximum values for products)

項目 (Parameter)	第1類 (Category 1)	第2類 (Category 2)	第3類 (Category 3)
	與食品接觸或放入嘴內的材料, 以及給三歲以下的幼兒使用的玩具。 (Materials in contact with foodstuff or materials which are meant to put in the mouth as well as toys for children <36 months.)	持續地(長時間)與皮膚接觸逾30秒, 以及不屬第1類的玩具。 (Materials with foreseeable skin contact >30 s (prolonged skin contact) and toys not covered by category 1.)	暫時地(短時間)與皮膚接觸但不逾30秒或不會與皮膚接觸。 (Materials with foreseeable skin contact <30 s (short time skin contact) or without skin contact.)
苯駢(a)芘 Benzo[a]pyrene (mg/kg)	<MDL (<0.2)**	1	20
環保署規範16項PAH 總濃度 (Sum of 16 EPA-PAH) (mg/kg)*	<MDL (<0.2)**	10	200

注意(Remark): \* = PAH濃度大於0.2mg/kg時, 則須計算PAH總濃度值

(Only PAH substances >0.2 mg/kg are taken into account while calculating the sum of PAHs)

\*\* = 最大濃度值超出等級一的限制, 但在等級二的濃度限制值內時, 可能需要確認測試材質是否合適於食品容器或是依照DIN EN1186ff/ § 64 LFGB 80.30-1方法, 針對特定PAH的遷移測試進行測試。遷移測試的結論需依照食品法規規範

(In case that the maximum values exceed the limits of category 1, but are within the limits of category 2, one may confirm the suitability of the tested material for contact with foodstuff or oral mucosa by additional specific migration tests of PAH components based on DIN EN 1186ff and § 64 LFGB 80.30-1. The conclusion of the migration test results must be made based on food law criteria.)

Unless otherwise stated the results shown in this test report refer only to the sample(s) tested. This test report cannot be reproduced, except in full, without prior written permission of the Company. 除非另有說明, 此報告僅針對測試之樣品負責。本報告未經本公司書面許可, 不得部分複製。  
This document is issued by the Company subject to its General Conditions of Service printed overleaf, available on request or accessible at [www.sgs.com/terms\\_and\\_conditions.htm](http://www.sgs.com/terms_and_conditions.htm) and, for electronic format documents, subject to Terms and Conditions for Electronic Documents at [www.sgs.com/terms\\_e-document.htm](http://www.sgs.com/terms_e-document.htm). Attention is drawn to the limitation of liability, indemnification and jurisdiction issues defined therein. Any holder of this document is advised that information contained hereon reflects the Company's findings at the time of its intervention only and within the limits of Client's instructions, if any. The Company's sole responsibility is to its Client and this document does not exonerate parties to a transaction from exercising all their rights and obligations under the transaction documents. This document cannot be reproduced except in full, without prior written approval of the Company. Any unauthorized alteration, forgery or falsification of the content or appearance of this document is unlawful and offenders may be prosecuted to the fullest extent of the law.

SGS Taiwan Ltd.  
台灣檢驗科技股份有限公司

No. 61, Kai-Fa Road, Nanzhi Export Processing Zone, Kaohsiung, Taiwan  
+886 (07) 301 2121

+886 (07) 301 0867

高雄市瑞祥加工出口區開安路61號

[www.tw.sgs.com](http://www.tw.sgs.com)

Member of the SGS Group





## 測試報告 Test Report

號碼(No.) : KA/2011/91531 日期(Date) : 2011/10/03 頁數(Page) : 12 of 25

義典科技股份有限公司

E'DALE (WUXI-E'DALE) TECHNOLOGY CO., LTD.

台南縣佳里鎮六安里六安130號/江蘇省無錫市東港鎮錫港東路35號

NO. 130, LIOUAN, LIOUAN LI, JIALI, TAINAN, TAIWAN 722, R.O.C.

NO.35 XIGANG ROAD ,DONGHUTANG TOWN XISHAN DISTRICT, WUXI CITY

### PFOS參考資訊(Reference Information) : 指令 2006/122/EC (Directive 2006/122/EC)

(1) 該物質不可置於市場上或使用於特殊物質或配置成分重量濃度等於或大於0.005%.

(May not be placed on the market or used as a substance or constituent of preparations in a concentration equal to or higher than 0.005 % by mass.)

(2) 該物質不可置於市場上的半成品或商品或其物件；假若零件上明顯地具有PFOS並參照結構上及微細構造上計算PFOS重量濃度等於或大於0.1%，而紡織品或其他覆蓋物質，如果PFOS在覆蓋物質中含量等於或大於 $1\mu\text{g}/\text{m}^2$ 。

(May not be placed on the market in semi-finished products or articles, or parts thereof, if the concentration of PFOS is equal to or higher than 0.1 % by mass calculated with reference to the mass of structurally or microstructurally distinct parts that contain PFOS or, for textiles or other coated materials, if the amount of PFOS is equal to or higher than  $1\mu\text{g}/\text{m}^2$  of the coated material.)

Unless otherwise stated the results shown in this test report refer only to the sample(s) tested. This test report cannot be reproduced, except in full, without prior written permission of the Company. 除非另有說明，此報告結果僅針對測試樣品負責。本報告未經本公司書面許可，不得部分複製。  
This document is issued by the Company subject to its General Conditions of Service printed overleaf, available on request or accessible at [www.sgs.com/terms\\_and\\_conditions.htm](http://www.sgs.com/terms_and_conditions.htm) and, for electronic format documents, subject to Terms and Conditions for Electronic Documents at [www.sgs.com/terms\\_e-document.htm](http://www.sgs.com/terms_e-document.htm). Attention is drawn to the limitation of liability, indemnification and jurisdiction issues defined therein. Any holder of this document is advised that information contained hereon reflects the Company's findings at the time of its intervention only and within the limits of Client's instructions, if any. The Company's sole responsibility is to its Client and this document does not exonerate parties to a transaction from exercising all their rights and obligations under the transaction documents. This document cannot be reproduced except in full, without prior written approval of the Company. Any unauthorized alteration, forgery or falsification of the content or appearance of this document is unlawful and offenders may be prosecuted to the fullest extent of the law.

SGS Taiwan Ltd.  
台灣檢驗科技股份有限公司

No. 81, Kai-Fa Road, Nan-Shi Export Processing Zone, Kaohsiung, Taiwan |  
t + 886 (07) 301 2121

f + 886 (07) 3010867

高雄南橋加工出口區開發路81號  
[www.tw.sgs.com](http://www.tw.sgs.com)

Member of the SGS Group

## 測試報告 Test Report

號碼(No.) : KA/2011/91531 日期(Date) : 2011/10/03 頁數(Page) : 13 of 25

義典科技股份有限公司

E'DALE (WUXI-E'DALE) TECHNOLOGY CO., LTD.

台南縣佳里鎮六安里六安130號/江蘇省無錫市東港鎮錫港東路35號

NO. 130, LIOUAN, LIOUAN LI, JIALI, TAINAN, TAIWAN 722, R.O.C.

NO.35 XIGANG ROAD ,DONGHUTANG TOWN XISHAN DISTRICT, WUXI CITY

- 1) 根據以下的流程圖之條件，樣品已完全溶解。(六價鉻測試方法除外) / These samples were dissolved totally by pre-conditioning method according to below flow chart. (Cr<sup>6+</sup> test method excluded)
- 2) 測試人員：張俊雄 / Name of the person who made measurement: Alex Chang
- 3) 測試負責人：張伯睿 / Name of the person in charge of measurement: Ray Chang

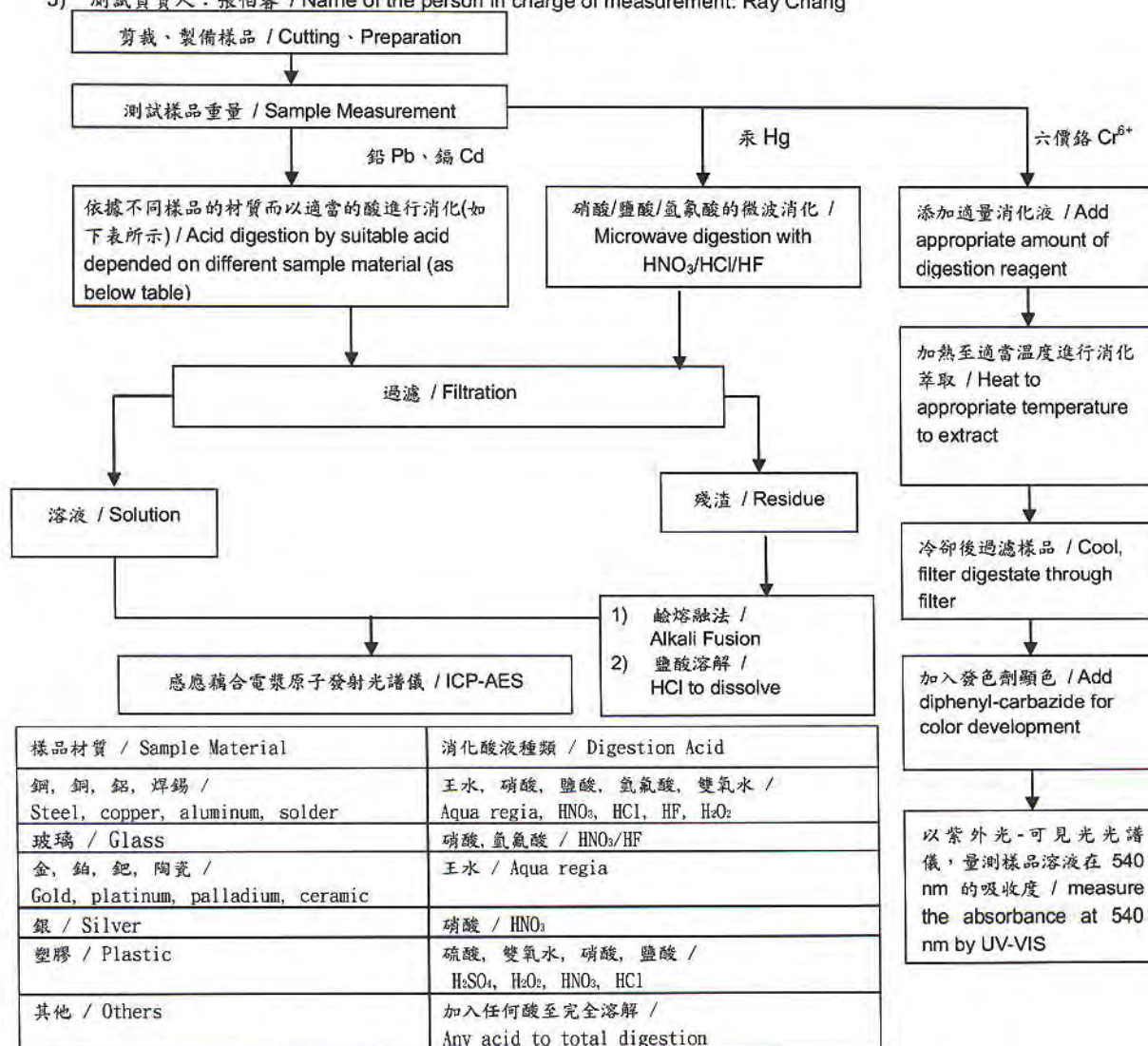

Unless  
Comp.

This document is an electronic format document, subject to Terms and Conditions for Electronic Documents at [www.sgs.com/terms\\_e-document.html](http://www.sgs.com/terms_e-document.html). Attention is drawn to the limitation of liability, indemnification and jurisdiction issues defined therein. Any holder of this document is advised that information contained hereon reflects the Company's findings at the time of its intervention only and within the limits of Client's instructions, if any. The Company's sole responsibility is to its Client and this document does not exonerate parties to a transaction from exercising all their rights and obligations under the transaction documents. This document cannot be reproduced except in full, without prior written approval of the Company. Any unauthorized alteration, forgery or falsification of the content or appearance of this document is unlawful and offenders may be prosecuted to the fullest extent of the law.

SGS Taiwan Ltd.  
義典檢驗科技股份有限公司

No. 85, Kih Fe Road, Nanzh Expert Processing Zone, Kaohsiung, Taiwan  
t + 886 (0)7301 7121

t + 886 (0)73010867

高雄市政府加工出口區開發路61號

www.tw.sgs.com

Member of the SGS Group



## 測試報告 Test Report

號碼(No.): KA/2011/91531 日期(Date): 2011/10/03 頁數(Page): 14 of 25

義典科技股份有限公司

E'DALE (WUXI-E'DALE) TECHNOLOGY CO., LTD.

台南縣佳里鎮六安里六安130號/江蘇省無錫市東港鎮錫港東路35號

NO. 130, LIOUAN, LIOUAN LI, JIALI, TAINAN, TAIWAN 722, R.O.C.

NO.35 XIGANG ROAD, DONGHUTANG TOWN XISHAN DISTRICT, WUXI CITY

### 多溴聯苯/多溴聯苯醚 分析流程圖 / PBB/PBDE analytical FLOW CHART

1)測試人員: 曹嘉琪 / Name of the person who made measurement: Anson Tsao

2)測試負責人: 張伯容 / Name of the person in charge of measurement: Ray Chang

初次測試程序 / First testing process —————>

選擇性篩檢程序 / Optional screen process .....>

確認程序 / Confirmation process - - - - ->

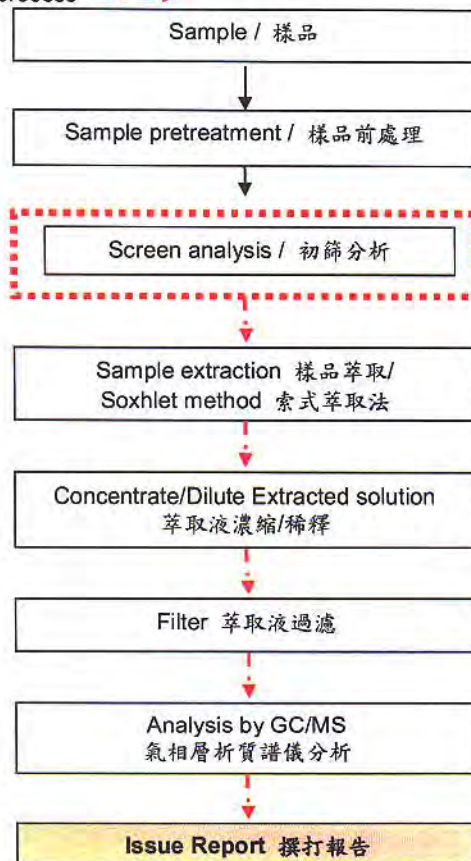

Unless otherwise stated the results shown in this test report refer only to the sample(s) tested. This test report cannot be reproduced, except in full, without prior written permission of the Company. 除非另有說明, 此報告結果僅對測試之樣品負責。本報告未經本公司書面許可, 不得部分複製。  
This document is issued by the Company subject to its General Conditions of Service printed overleaf, available on request or accessible at [www.sgs.com/terms\\_and\\_conditions.htm](http://www.sgs.com/terms_and_conditions.htm) and, for electronic format documents, subject to Terms and Conditions for Electronic Documents at [www.sgs.com/terms\\_e-document.htm](http://www.sgs.com/terms_e-document.htm). Attention is drawn to the limitation of liability, indemnification and jurisdiction issues defined therein. Any holder of this document is advised that information contained hereon reflects the Company's findings at the time of its intervention only and within the limits of Client's instructions, if any. The Company's sole responsibility is to its Client and this document does not exonerate parties to a transaction from exercising all their rights and obligations under the transaction documents. This document cannot be reproduced except in full, without prior written approval of the Company. Any unauthorized alteration, forgery or falsification of the content or appearance of this document is unlawful and offenders may be prosecuted to the fullest extent of the law.

SGS Taiwan Ltd  
台灣檢驗科技股份有限公司

No. 81, Kai Fa Road, Nanzhi Export Processing Zone, Kaohsiung, Taiwan  
t + 886 (0)7 301 2121

f + 886 (0)7 301 0887

高雄市南梓加工出口區開發路81號  
[www.tw.sgs.com](http://www.tw.sgs.com)

Member of the SGS Group

# 測試報告 Test Report

號碼(No.) : KA/2011/91531 日期(Date) : 2011/10/03 頁數(Page) : 15 of 25

義典科技股份有限公司

E'DALE (WUXI-E'DALE) TECHNOLOGY CO., LTD.

台南縣佳里鎮六安里六安130號/江蘇省無錫市東港鎮錫港東路35號

NO. 130, LIOUAN, LIOUAN LI, JIALI, TAINAN, TAIWAN 722, R.O.C.

NO.35 XIGANG ROAD ,DONGHUTANG TOWN XISHAN DISTRICT, WUXI CITY

- 1) 根據以下的流程圖之條件，樣品已完全溶解。 / These samples were dissolved totally by pre-conditioning method according to below flow chart.
- 2) 測試人員：張俊雄 / Name of the person who made measurement: Alex Chang
- 3) 測試負責人：張伯容 / Name of the person in charge of measurement: Ray Chang

元素以 ICP-AES 分析的消化流程图

(Flow Chart of digestion for the elements analysis performed by ICP-AES)

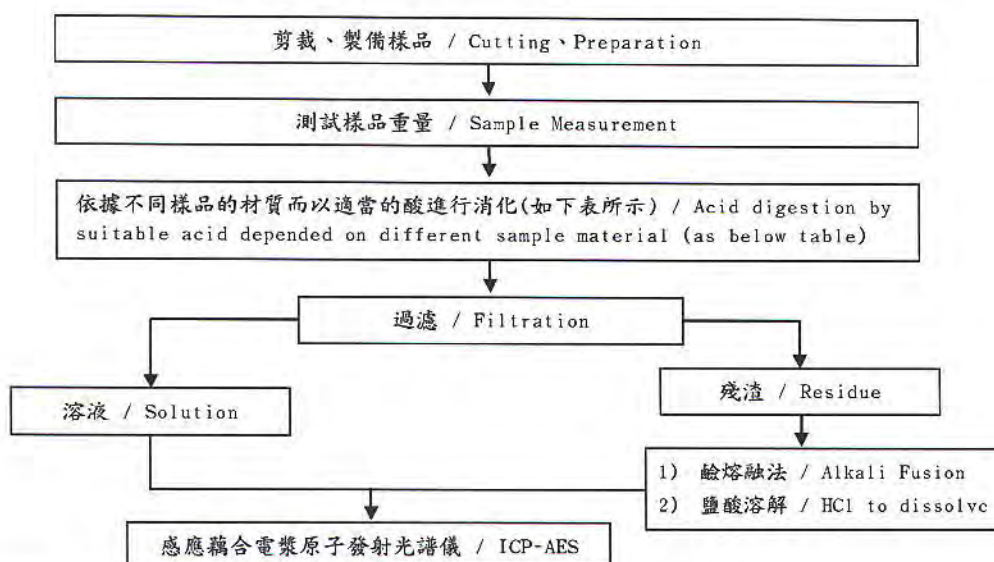

鋼, 銅, 鋁, 焊錫 / Steel, copper, aluminum, solder	王水, 硝酸, 鹽酸, 氫氟酸, 雙氧水 / Aqua regia, HNO <sub>3</sub> , HCl, HF, H <sub>2</sub> O <sub>2</sub>
玻璃 / Glass	硝酸, 氫氟酸 / HNO <sub>3</sub> /HF
金, 鈷, 鈀, 陶瓷 / Gold, platinum, palladium, ceramic	王水 / Aqua regia
銀 / Silver	硝酸 / HNO <sub>3</sub>
塑膠 / Plastic	硫酸, 雙氧水, 硝酸, 鹽酸 / H <sub>2</sub> SO <sub>4</sub> , H <sub>2</sub> O <sub>2</sub> , HNO <sub>3</sub> , HCl
其他 / Others	加入任何酸至完全溶解 / Any acid to total digestion

This document is issued by the Company subject to its General Conditions of Service printed overleaf, available on request or accessible at [www.sgs.com/terms\\_and\\_conditions.htm](http://www.sgs.com/terms_and_conditions.htm), and for electronic format documents, subject to Terms and Conditions for Electronic Documents at [www.sgs.com/terms\\_e\\_document.htm](http://www.sgs.com/terms_e_document.htm). Attention is drawn to the limitation of liability, indemnification and jurisdiction issues defined therein. Any holder of this document is advised that information contained hereon reflects the Company's findings at the time of its intervention only and within the limits of Client's instructions, if any. The Company's sole responsibility is to its Client and this document does not exonerate parties to a transaction from exercising all their rights and obligations under the transaction documents. This document cannot be reproduced except in full, without prior written approval of the Company. Any unauthorized alteration, forgery or falsification of the content or appearance of this document is unlawful and offenders may be prosecuted to the fullest extent of the law.

SGS Taiwan Ltd  
台灣檢驗科技股份有限公司

No. B1, Kei-Fa Road, Nanzih Export Processing Zone, Kaohsiung, Taiwan  
t + 886 (07) 301 2121 f + 886 (07) 301 0667

高州市南平加工出口区開發路61號  
www.hz.sos.com

Member of the SGS Group



## 測試報告 Test Report

號碼(No.) : KA/2011/91531 日期(Date) : 2011/10/03 頁數(Page) : 16 of 25

義典科技股份有限公司

E' DALE (WUXI-E' DALE) TECHNOLOGY CO., LTD.

台南縣佳里鎮六安里六安130號/江蘇省無錫市東港鎮錫港東路35號

NO. 130, LIOUAN, LIOUAN LI, JIALI, TAINAN, TAIWAN 722, R.O.C.

NO.35 XIGANG ROAD ,DONGHUTANG TOWN XISHAN DISTRICT, WUXI CITY

### 鹵素分析流程圖 / Analytical flow chart of halogen content

- 1) 測試人員：洪秀真/ Name of the person who made measurement: Jean Hung
- 2) 測試負責人：張伯睿/ Name of the person in charge of measurement: Ray Chang

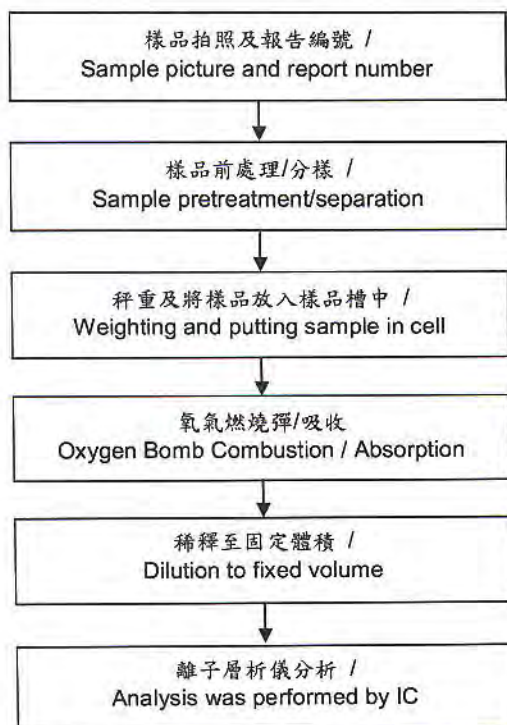

Unless otherwise stated the results shown in this test report refer only to the sample(s) tested. This test report cannot be reproduced, except in full without prior written permission of the Company. 除非另有註明，此報告結果僅針對所測試之樣品負責。本報告未經本公司書面許可，不得部分複製。  
This document is issued by the Company subject to its General Conditions of Service printed overleaf, available on request or accessible at [www.sgs.com/terms\\_and\\_conditions.htm](http://www.sgs.com/terms_and_conditions.htm) and, for electronic format documents, subject to Terms and Conditions for Electronic Documents at [www.sgs.com/terms\\_e-document.htm](http://www.sgs.com/terms_e-document.htm). Attention is drawn to the limitation of liability, indemnification and jurisdiction issues defined therein. Any holder of this document is advised that information contained hereon reflects the Company's findings at the time of its intervention only and within the limits of Client's instructions, if any. The Company's sole responsibility is to its Client and this document does not exonerate parties to a transaction from exercising all their rights and obligations under the transaction documents. This document cannot be reproduced except in full without prior written approval of the Company. Any unauthorized alteration, forgery or falsification of the content or appearance of this document is unlawful and offenders may be prosecuted to the fullest extent of the law.

SGS Taiwan Ltd  
台灣檢驗科技股份有限公司

No. 61, Kai Fa Road, Nanzhi Expert Processing Zone, Kaohsiung, Taiwan  
t + 886 (07) 301 2121 f - 886 (07) 301 0867

高雄市政府加工出口區開發路61號  
[www.tw.sgs.com](http://www.tw.sgs.com)

Member of the SGS Group

## 測試報告 Test Report

號碼(No.) : KA/2011/91531 日期(Date) : 2011/10/03 頁數(Page) : 17 of 25

義興科技股份有限公司

E'DALE (WUXI-E'DALE) TECHNOLOGY CO., LTD.

台南縣佳里鎮六安里六安130號/江蘇省無錫市東港鎮錫港東路35號

NO. 130, LIOUAN, LIOUAN LI, JIALI, TAINAN, TAIWAN 722, R.O.C.

NO.35 XIGANG ROAD ,DONGHUTANG TOWN XISHAN DISTRICT, WUXI CITY

### 四溴雙酚-A分析流程圖 / TBBP-A analytical flow chart

- 1) 測試人員：曹嘉琪 / Name of the person who made measurement: Anson Tsao
- 2) 測試負責人：張伯容 / Name of the person in charge of measurement: Ray Chang

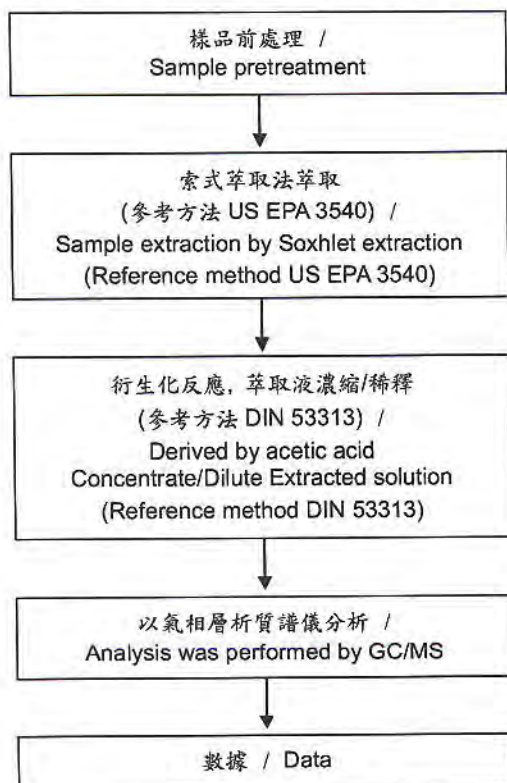



## 測試報告 Test Report

號碼(No.) : KA/2011/91531 日期(Date) : 2011/10/03 頁數(Page) : 18 of 25

義典科技股份有限公司

E'DALE (WUXI-E'DALE) TECHNOLOGY CO., LTD.

台南縣佳里鎮六安里六安130號/江蘇省無錫市東港鎮錫港東路35號

NO. 130, LIOUAN, LIOUAN LI, JIALI, TAINAN, TAIWAN 722, R.O.C.

NO.35 XIGANG ROAD ,DONGHUTANG TOWN XISHAN DISTRICT, WUXI CITY

### 多苯環芳香族化合物分析流程圖 /

### PAHs (Poly Aromatic Hydrocarbons) analytical flow chart

- 1) 測試人員：曹嘉琪 / Name of the person who made measurement: Anson Tsao
- 2) 測試負責人：張伯容 / Name of the person in charge of measurement: Ray Chang

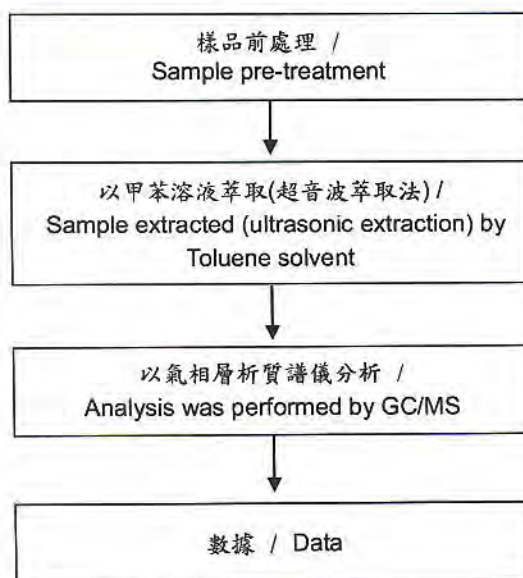

## 測試報告 Test Report

號碼(No.) : KA/2011/91531 日期(Date) : 2011/10/03 頁數(Page) : 19 of 25

義典科技股份有限公司

E'DALE (WUXI-E'DALE) TECHNOLOGY CO., LTD.

台南縣佳里鎮六安里六安130號/江蘇省無錫市東港鎮錫港東路35號

NO. 130, LIOUAN, LIOUAN LI, JIALI, TAINAN, TAIWAN 722, R.O.C.

NO.35 XIGANG ROAD ,DONGHUTANG TOWN XISHAN DISTRICT, WUXI CITY

### 全氟辛酸(銨)/ 全氟辛烷磺酸分析流程圖 /

#### Analytical flow chart of PFOA/PFOS content

1)測試人員：曹嘉琪 / Name of the person who made measurement: Anson Tsao

2)測試負責人：張伯容 / Name of the person in charge of measurement: Ray Chang

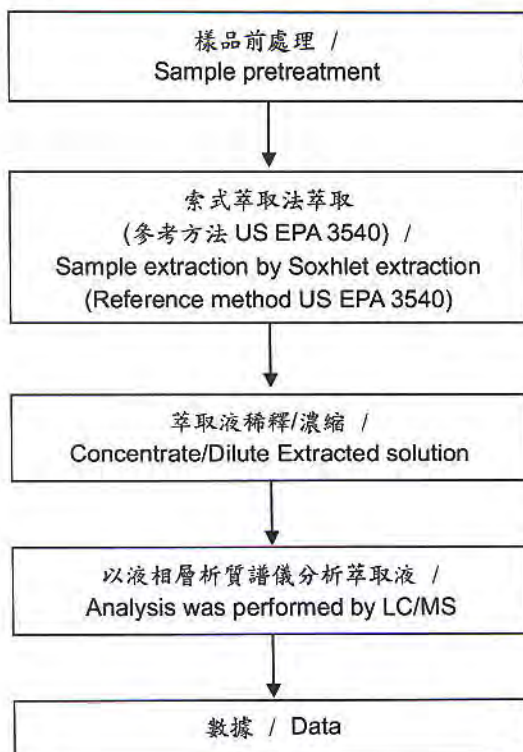

Unless otherwise stated the results shown in this test report refer only to the sample(s) tested. This test report cannot be reproduced, except in full, without prior written permission of the Company. 除非另有說明，此報告所呈現之測試結果僅針對本公司所測試之樣品負責。本報告未經本公司書面許可，不得部分複製。  
This document is issued by the Company subject to its General Conditions of Service printed overleaf, available on request or accessible at [www.sgs.com/terms\\_and\\_conditions.htm](http://www.sgs.com/terms_and_conditions.htm) and, for electronic format documents, subject to Terms and Conditions for Electronic Documents at [www.sgs.com/terms\\_e-document.htm](http://www.sgs.com/terms_e-document.htm). Attention is drawn to the limitation of liability, indemnification and jurisdiction issues defined therein. Any holder of this document is advised that information contained hereon reflects the Company's findings at the time of its intervention only and within the limits of Client's instructions, if any. The Company's sole responsibility is to its Client and this document does not exonerate parties to a transaction from exercising all their rights and obligations under the transaction documents. This document cannot be reproduced except in full, without prior written approval of the Company. Any unauthorized alteration, forgery or falsification of the content or appearance of this document is unlawful and offenders may be prosecuted to the fullest extent of the law.



## 測試報告 Test Report

號碼(No.) : KA/2011/91531 日期(Date) : 2011/10/03 頁數(Page) : 20 of 25

義典科技股份有限公司

E'DALE (WUXI-E'DALE) TECHNOLOGY CO., LTD.

台南縣佳里鎮六安里六安130號/江蘇省無錫市東港鎮錫港東路35號

NO. 130, LIOUAN, LIOUAN LI, JIALI, TAINAN, TAIWAN 722, R.O.C.

NO.35 XIGANG ROAD ,DONGHUTANG TOWN XISHAN DISTRICT, WUXI CITY

### 六溴環十二烷分析流程圖 / HBCDD Analytical FLOW CHART

- 1) 測試人員：曹嘉琪/ Name of the person who made measurement: Anson Tsao
- 2) 測試負責人：張伯睿/ Name of the person in charge of measurement: Ray Chang

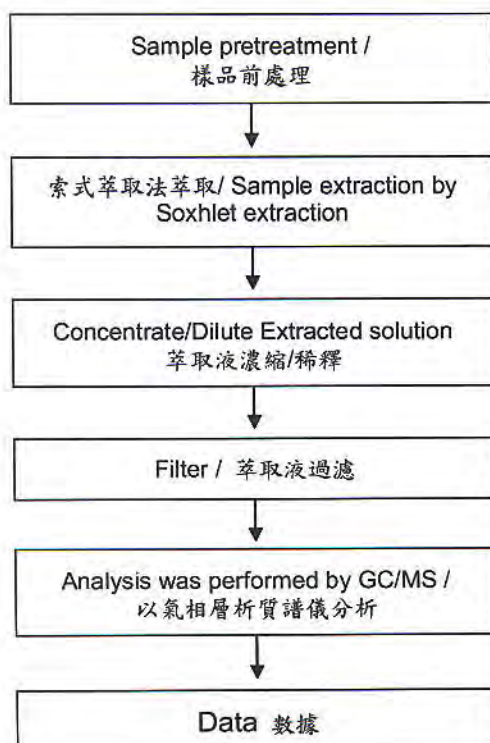

Unless otherwise stated the results shown in this test report refer only to the sample(s) tested. This test report cannot be reproduced, except in full, without prior written permission of the Company. 除非另有說明，此報告結果僅對測試之樣品負責。本報告未經本公司書面許可，不可部分複製。  
This document is issued by the Company subject to its General Conditions of Service printed overleaf, available on request or accessible at [www.sgs.com/terms\\_and\\_conditions.htm](http://www.sgs.com/terms_and_conditions.htm) and, for electronic format documents, subject to Terms and Conditions for Electronic Documents at [www.sgs.com/terms\\_e-document.htm](http://www.sgs.com/terms_e-document.htm). Attention is drawn to the limitation of liability, indemnification and jurisdiction issues defined therein. Any holder of this document is advised that information contained hereon reflects the Company's findings at the time of its intervention only and within the limits of Client's instructions, if any. The Company's sole responsibility is to its Client and this document does not exonerate parties to a transaction from exercising all their rights and obligations under the transaction documents. This document cannot be reproduced except in full, without prior written approval of the Company. Any unauthorized alteration, forgery or falsification of the content or appearance of this document is unlawful and offenders may be prosecuted to the fullest extent of the law.

SGS Taiwan Ltd  
台灣檢驗科技股份有限公司

No. 61, Kei-fa Road, Nanzh Export Processing Zone, Kaohsiung, Taiwan /  
t + 886 (0)7 301 2121

f + 886 (0)7 301 0867

高雄前鎮加工出口區開發路61號  
[www.tw.sgs.com](http://www.tw.sgs.com)

Member of the SGS Group

## 測試報告 Test Report

號碼(No.) : KA/2011/91531 日期(Date) : 2011/10/03 頁數(Page) : 21 of 25

義典科技股份有限公司

E'DALE (WUXI-E'DALE) TECHNOLOGY CO., LTD.

台南縣佳里鎮六安里六安130號/江蘇省無錫市東港鎮錫港東路35號

NO. 130, LIOUAN, LIOUAN LI, JIALI, TAINAN, TAIWAN 722, R.O.C.

NO.35 XIGANG ROAD ,DONGHUTANG TOWN XISHAN DISTRICT, WUXI CITY

### 含氯阻燃劑分析流程 /

#### Chlorinated Flame retardant analytical flow chart

- 1) 測試人員：曹嘉琪 / Name of the person who made measurement: Anson Tsao
- 2) 測試負責人：張伯睿 / Name of the person in charge of measurement: Ray Chang

■ 參考方法(Reference method): USEPA 3540

■ 測試項目(Test Items): PCBs, CP, MCCP / 多氯聯苯, 氯化石蠟, 中鏈氯化石蠟

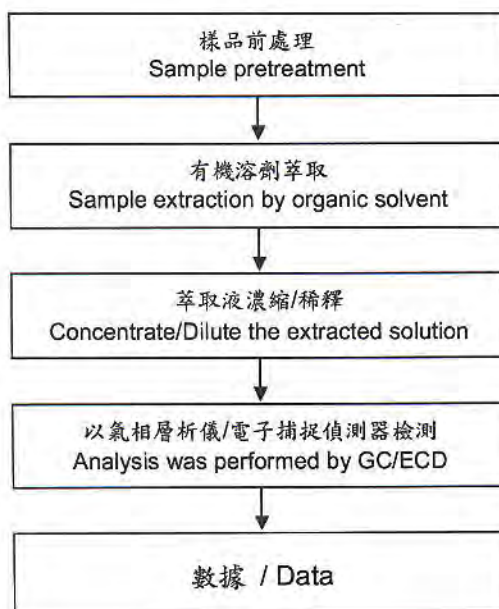



## 測試報告 Test Report

號碼(No.) : KA/2011/91531 日期(Date) : 2011/10/03 頁數(Page) : 22 of 25

義典科技股份有限公司

E'DALE (WUXI-E'DALE) TECHNOLOGY CO., LTD.

台南縣佳里鎮六安里六安130號/江蘇省無錫市東港鎮錫港東路35號

NO. 130, LIQUAN, LIQUAN LI, JIALI, TAINAN, TAIWAN 722, R.O.C.

NO.35 XIGANG ROAD ,DONGHUTANG TOWN XISHAN DISTRICT, WUXI CITY

### 含氯阻燃劑分析流程 /

#### Chlorinated Flame retardant analytical flow chart

- 1) 測試人員：曹嘉琪 / Name of the person who made measurement: Anson Tsao
- 2) 測試負責人：張伯睿 / Name of the person in charge of measurement: Ray Chang

- 參考方法(Reference method): US EPA 8270D, US EPA 3540
- 測試項目(Test Items): PCNs, PCTs, Mirex / 多氯奈, 多氯三聯苯, 滅蟻靈,

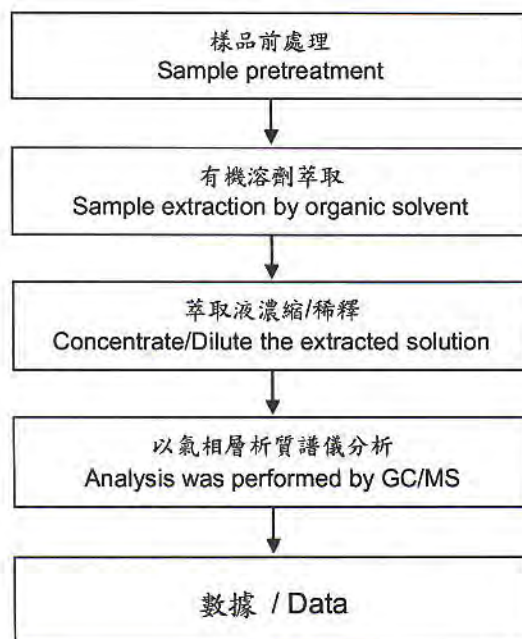

Unless otherwise stated the results shown in this test report refer only to the sample(s) tested. This test report cannot be reproduced, except in full, without prior written permission of the Company. 除非另有說明，本報告結果僅針對所檢之樣品負責。本報告未經本公司書面許可，不得部分複製。 This document is issued by the Company subject to its General Conditions of Service printed overleaf, available on request or accessible at [www.sgs.com/terms\\_and\\_conditions.htm](http://www.sgs.com/terms_and_conditions.htm) and for electronic format documents, subject to Terms and Conditions for Electronic Documents at [www.sgs.com/terms\\_e-document.htm](http://www.sgs.com/terms_e-document.htm). Attention is drawn to the limitation of liability, indemnification and jurisdiction issues defined therein. Any holder of this document is advised that information contained hereon reflects the Company's findings at the time of its intervention only and within the limits of Client's instructions, if any. The Company's sole responsibility is to its Client and this document does not exonerate parties to a transaction from exercising all their rights and obligations under the transaction documents. This document cannot be reproduced except in full, without prior written approval of the Company. Any unauthorized alteration, forgery or falsification of the content or appearance of this document is unlawful and offenders may be prosecuted to the fullest extent of the law.

SGS Taiwan Ltd.  
台灣檢驗科技股份有限公司

No. 61, Kai Fa Road, Nanzhi Export Processing Zone, Kaohsiung, Taiwan  
T + 886 (0)7 301 2121

高雄加工出口區關丹路61號  
www.tw.sgs.com

Member of the SGS Group

## 測試報告 Test Report

號碼(No.) : KA/2011/91531 日期(Date) : 2011/10/03 頁數(Page) : 23 of 25

義興科技股份有限公司

E'DALE (WUXI-E'DALE) TECHNOLOGY CO., LTD.

台南縣佳里鎮六安里六安130號/江蘇省無錫市東港鎮錫港東路35號

NO. 130, LIOUAN, LIOUAN LI, JIALI, TAINAN, TAIWAN 722, R.O.C.

NO.35 XIGANG ROAD ,DONGHUTANG TOWN XISHAN DISTRICT, WUXI CITY

### 可塑劑分析流程圖 / Analytical flow chart of phthalate content

1)測試人員：曹嘉琪 / Name of the person who made measurement: Anson Tsao

2)測試負責人：張伯睿 / Name of the person in charge of measurement: Ray Chang

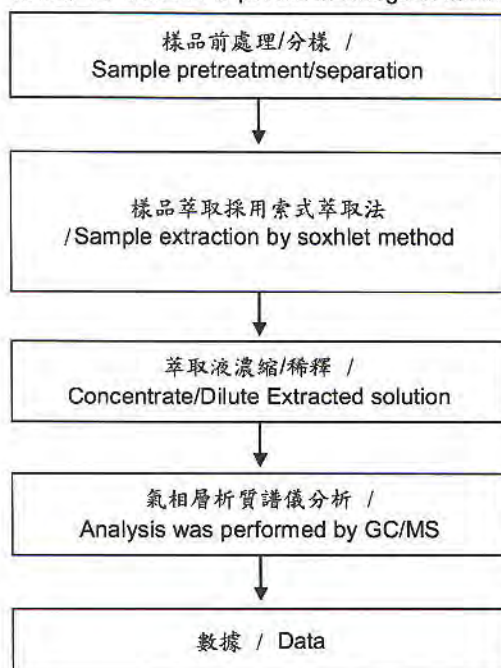

Unless otherwise stated the results shown in this test report refer only to the sample(s) tested. This test report cannot be reproduced, except in full, without prior written permission of the Company. 除非另有說明，此報告僅針對測試之樣品負責。本報告未經本公司書面許可，不得部分複製。  
This document is issued by the Company subject to its General Conditions of Service printed overleaf, available on request or accessible at [www.sgs.com/terms\\_and\\_conditions.htm](http://www.sgs.com/terms_and_conditions.htm) and, for electronic format documents, subject to Terms and Conditions for Electronic Documents at [www.sgs.com/terms\\_e-document.htm](http://www.sgs.com/terms_e-document.htm). Attention is drawn to the limitation of liability, indemnification and jurisdiction issues defined therein. Any holder of this document is advised that information contained hereon reflects the Company's findings at the time of its intervention only and within the limits of Client's instructions, if any. The Company's sole responsibility is to its Client and this document does not exonerate parties to a transaction from exercising all their rights and obligations under the transaction documents. This document cannot be reproduced except in full, without prior written approval of the Company. Any unauthorized alteration, forgery or falsification of the content or appearance of this document is unlawful and offenders may be prosecuted to the fullest extent of the law.



## 測試報告 Test Report

號碼(No.) : KA/2011/91531 日期(Date) : 2011/10/03 頁數(Page) : 24 of 25

義典科技股份有限公司

E'DALE (WUXI-E'DALE) TECHNOLOGY CO., LTD.

台南縣佳里鎮六安里六安130號/江蘇省無錫市東港鎮錫港東路35號

NO. 130, LIOUAN, LIOUAN LI, JIALI, TAINAN, TAIWAN 722, R.O.C.

NO.35 XIGANG ROAD ,DONGHUTANG TOWN XISHAN DISTRICT, WUXI CITY

### 聚氯乙稀物質判定分析流程圖 /

#### Analysis flow chart for determination of PVC in material

- 1)測試人員：邱韻如 / Name of the person who made measurement: Joyce Chiu  
2)測試負責人：林立翔 / Name of the person in charge of measurement: Roger Lin

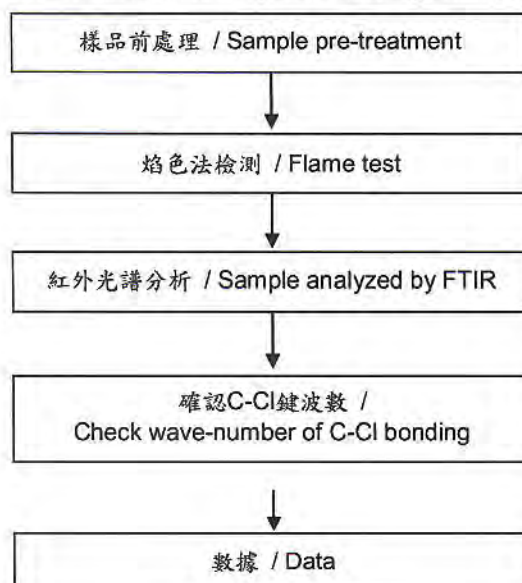

## 測試報告 Test Report

號碼(No.) : KA/2011/91531 日期(Date) : 2011/10/03 頁數(Page) : 25 of 25

義典科技股份有限公司

E'DALE (WUXI-E'DALE) TECHNOLOGY CO., LTD.

台南縣佳里鎮六安里六安130號/江蘇省無錫市東港鎮錫港東路35號

NO. 130, LIOUAN, LIOUAN LI, JIALI, TAINAN, TAIWAN 722, R.O.C.

NO.35 XIGANG ROAD ,DONGHUTANG TOWN XISHAN DISTRICT, WUXI CITY

\* 照片中如有箭頭標示，則表示為實際檢測之樣品/部位。\*

(The tested sample / part is marked by an arrow if it's shown on the photo.)

### KA/2011/91531

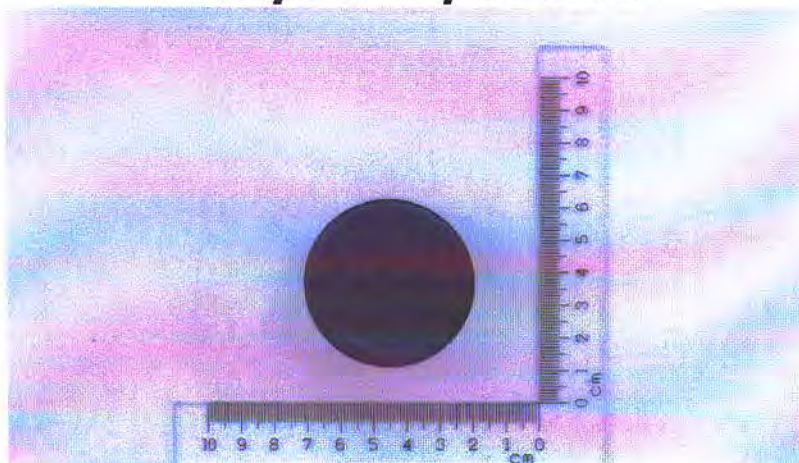

\*\* 報告結尾(End of Report) \*\*

Unless otherwise stated the results shown in this test report refer only to the sample(s) tested. This test report cannot be reproduced, except in full, without prior written permission of the Company. 除非另有說明，此報告結果僅對測試之樣品負責。本報告未經本公司書面許可，不得部分複製。  
This document is issued by the Company subject to its General Conditions of Service printed overleaf, available on request or accessible at [www.sgs.com/terms\\_and\\_conditions.htm](http://www.sgs.com/terms_and_conditions.htm) and, for electronic format documents, subject to Terms and Conditions for Electronic Documents at [www.sgs.com/terms\\_e-document.htm](http://www.sgs.com/terms_e-document.htm). Attention is drawn to the limitation of liability, indemnification and jurisdiction issues defined therein. Any holder of this document is advised that information contained hereon reflects the Company's findings at the time of its intervention only and within the limits of Client's instructions, if any. The Company's sole responsibility is to its Client and this document does not exonerate parties to a transaction from exercising all their rights and obligations under the transaction documents. This document cannot be reproduced except in full, without prior written approval of the Company. Any unauthorized alteration, forgery or falsification of the content or appearance of this document is unlawful and offenders may be prosecuted to the fullest extent of the law.

SGS Taiwan Ltd.  
台灣檢驗科技股份有限公司

No. 61, Kai Fe Road, Nanzh Export Processing Zone, Kaohsiung, Taiwan  
t + 886 (0)7 301 2121

f + 886 (0)7 301 0887

高雄資訊加工出口區開發路81號

[www.tw.sgs.com](http://www.tw.sgs.com)

Member of the SGS Group





## Test Report

No. CANEC1103340401

Date: 01 Sep 2011

Page 1 of 8

GEJIU ZILI MINING&SMELTING CO.,LTD  
HUOGUDU,JIJIE TOWN,GEJIU CITY,HONGHE ZHOU,YUNNAN PROVINCE  
CHINA

The following sample(s) was/were submitted and identified on behalf of the clients as :  
TIN

SGS Job No. : 13332781 - GZ  
Model No. : Sn 99.90  
SGS Internal Reference No. : 2.1  
Date of Sample Received : 26 Aug 2011  
Testing Period : 26 Aug 2011 - 01 Sep 2011  
  
Test Requested : Selected test(s) as requested by client.  
Test Method : Please refer to next page(s).  
Test Results : Please refer to next page(s).  
Conclusion : A:Based on the performed tests on submitted samples, the results of Lead, Mercury, Cadmium, Hexavalent chromium, Polybrominated biphenyls (PBB), Polybrominated diphenyl ethers (PBDE) comply with the limits as set by RoHS Directive 2011/65/EU Annex II; recasting 2002/95/EC.

Signed for and on behalf of  
SGS-CSTC Ltd.

Merry Lv  
Approved Signatory

This document is issued by the Company subject to its General Conditions of Service printed overleaf, available on request or accessible at [http://www.sgs.com/terms\\_and\\_conditions.htm](http://www.sgs.com/terms_and_conditions.htm) and, for electronic format documents, subject to Terms and Conditions for Electronic Documents at [www.sgs.com/terms\\_e-document.htm](http://www.sgs.com/terms_e-document.htm). Attention is drawn to the limitation of liability, indemnification and jurisdiction issues defined therein. Any holder of this document is advised that information contained hereon reflects the Company's findings at the time of its intervention only and within the limits of Client's instructions, if any. The Company's sole responsibility is to its Client and this document does not exonerate parties to a transaction from exercising all their rights and obligations under the transaction documents. This document cannot be reproduced except in full, without prior written approval of the Company. Any unauthorized alteration, forgery or falsification of the content or appearance of this document is unlawful and offenders may be prosecuted to the fullest extent of the law. Unless otherwise stated, the results shown in this test report refer only to the sample(s) tested.



138 Kezhu Road, Science Park Guangzhou Economic & Technology Development District, Guangzhou, China 510663 | (86-20) 82155555 | (86-20) 82075113 | [www.cn.sgs.com](http://www.cn.sgs.com)  
中国·广州·经济技术开发区科学城科珠路198号 邮编: 510663 | (86-20) 82155555 | (86-20) 82075113 | [sgs.china@sgs.com](mailto:sgs.china@sgs.com)

Member of the SGS Group (SGS SA)



## Test Report

No. CANEC1103340401

Date: 01 Sep 2011

Page 2 of 8

### Test Results:

ID for specimen 1 : CAN11-033404.001  
 Description for specimen 1 : Silvery metal block

### A:RoHS Directive 2011/65/EU

Test Item(s)	Unit	Test Method (Reference)	Result	MDL	Limit
Cadmium (Cd)	mg/kg	IEC 62321:2008, ICP-OES	N.D.	2	100
Lead (Pb)	mg/kg	IEC 62321:2008, ICP-OES	46	2	1000
Mercury (Hg)	mg/kg	IEC 62321:2008, ICP-OES	N.D.	2	1000
Hexavalent Chromium (CrVI) by boiling water extraction	-	IEC 62321:2008, UV-Vis	Negative	◇	#
Sum of PBBs	mg/kg	-	N.D.	-	1000
Monobromobiphenyl	mg/kg	IEC 62321:2008, GC-MS	N.D.	5	
Dibromobiphenyl	mg/kg	IEC 62321:2008, GC-MS	N.D.	5	
Tribromobiphenyl	mg/kg	IEC 62321:2008, GC-MS	N.D.	5	
Tetrabromobiphenyl	mg/kg	IEC 62321:2008, GC-MS	N.D.	5	
Pentabromobiphenyl	mg/kg	IEC 62321:2008, GC-MS	N.D.	5	
Hexabromobiphenyl	mg/kg	IEC 62321:2008, GC-MS	N.D.	5	
Heptabromobiphenyl	mg/kg	IEC 62321:2008, GC-MS	N.D.	5	
Octabromobiphenyl	mg/kg	IEC 62321:2008, GC-MS	N.D.	5	
Nonabromobiphenyl	mg/kg	IEC 62321:2008, GC-MS	N.D.	5	
Decabromobiphenyl	mg/kg	IEC 62321:2008, GC-MS	N.D.	5	
Sum of PBDEs	mg/kg	-	N.D.	-	1000
Monobromodiphenyl ether	mg/kg	IEC 62321:2008, GC-MS	N.D.	5	
Dibromodiphenyl ether	mg/kg	IEC 62321:2008, GC-MS	N.D.	5	
Tribromodiphenyl ether	mg/kg	IEC 62321:2008, GC-MS	N.D.	5	
Tetrabromodiphenyl ether	mg/kg	IEC 62321:2008, GC-MS	N.D.	5	
Pentabromodiphenyl ether	mg/kg	IEC 62321:2008, GC-MS	N.D.	5	
Hexabromodiphenyl ether	mg/kg	IEC 62321:2008, GC-MS	N.D.	5	
Heptabromodiphenyl ether	mg/kg	IEC 62321:2008, GC-MS	N.D.	5	
Octabromodiphenyl ether	mg/kg	IEC 62321:2008, GC-MS	N.D.	5	
Nonabromodiphenyl ether	mg/kg	IEC 62321:2008, GC-MS	N.D.	5	
Decabromodiphenyl ether	mg/kg	IEC 62321:2008, GC-MS	N.D.	5	

This document is issued by the Company subject to its General Conditions of Service printed overleaf, available on request or accessible at [http://www.sgs.com/terms\\_and\\_conditions.htm](http://www.sgs.com/terms_and_conditions.htm) and, for electronic format documents, subject to Terms and Conditions for Electronic Documents at [www.sgs.com/terms\\_e-document.htm](http://www.sgs.com/terms_e-document.htm). Attention is drawn to the limitation of liability, indemnification and jurisdiction issues defined therein. Any holder of this document is advised that information contained hereon reflects the Company's findings at the time of its inspection only, and within the limits of Client's instructions, if any. The Company's sole responsibility is to its Client and this document does not exonerate parties to a transaction from exercising all their rights and obligations under the transaction documents. This document cannot be reproduced except in full, without prior written approval of the Company. Any unauthorized alteration, forgery or falsification of the content or appearance of this document is unlawful and offenders may be prosecuted to the fullest extent of the law. Unless otherwise stated, the results shown in this test report refer only to the sample(s) tested.



198 Kezhu Road, Sciencetech Park Guangzhou Economic & Technology Development District, Guangzhou, China 510663 t (86-20) 82155555 f (86-20) 82075113 www.cn.sgs.com  
 中国·广州·经济技术开发区科学城科珠路198号 邮编: 510663 t (86-20) 82155555 f (86-20) 82075113 e sgs.china@sgs.com

Member of the SGS Group (SGS SA)



# Test Report

No. CANEC1103340401

Date: 01 Sep 2011

Page 3 of 8

## Note:

1. mg/kg = ppm
2. N.D. = Not Detected (< MDL)
3. MDL = Method Detection Limit
4. ◇ = Spot-Test:  
 Negative = Absence of CrVI coating, Positive = Presence of CrVI coating;  
 (The tested sample should be further verified by boiling-water-extraction method if the spot test result is negative or cannot be confirmed.)  
 Boiling-water-extraction:  
 Negative = Absence of CrVI coating  
 Positive = Presence of CrVI coating; the detected concentration in boiling-water-extraction solution is equal or greater than 0.02 mg/kg with 50 cm<sup>2</sup> sample surface area.  
 Storage conditions and production date of the tested sample are unavailable and thus results of Cr(VI) represent status of the sample at the time of testing.
5. # = Positive indicates the presence of CrVI on the tested areas.  
 Negative indicates the absence of CrVI on the tested areas.
6. "-" = Not regulated

## B:Halogen

Test Item(s)	Unit	Test Method (Reference)	Result	MDL
Fluorine (F)	mg/kg	BS EN 14582:2007, IC	N.D.	50
Chlorine (Cl)	mg/kg	BS EN 14582:2007, IC	N.D.	50
Bromine (Br)	mg/kg	BS EN 14582:2007, IC	N.D.	50
Iodine (I)	mg/kg	BS EN 14582:2007, IC	N.D.	50

## Note:

1. mg/kg = ppm
2. N.D. = Not Detected (< MDL)
3. MDL = Method Detection Limit

## C:PFOA & PFOS ( Perfluorooctanoic acid & Perfluorooctane sulfonates )

Test Item(s)	Unit	Test Method (Reference)	Result	MDL
Perfluorooctanoic acid (PFOA)	mg/kg	EPA 3550C: 2007, LC-MS	N.D.	10
Perfluorooctane sulfonates (PFOS)	mg/kg	EPA 3550C: 2007, LC-MS	N.D.	10
PFOS Acid				
PFOS Metal Salt				
PFOS Amide				

## Note:

1. mg/kg = ppm

This document is issued by the Company subject to its General Conditions of Service printed overleaf, available on request or accessible at [http://www.sgs.com/terms\\_and\\_conditions.htm](http://www.sgs.com/terms_and_conditions.htm) and for electronic format documents, subject to Terms and Conditions for Electronic Documents at [www.sgs.com/terms\\_e-document.htm](http://www.sgs.com/terms_e-document.htm). Attention is drawn to the limitation of liability, jurisdiction and jurisdiction issues defined therein. Any holder of this document is advised that information contained hereon reflects the Company's findings at the time of its inspection only, and within the limits of Client's instructions, if any. The Company's sole responsibility is to its Client and this document does not exonerate parties to a transaction from exercising all their rights and obligations under the transaction documents. This document cannot be reproduced except in full, without prior written approval of the Company. Any unauthorized alteration, forgery or falsification of the content or appearance of this document is unlawful and offenders may be prosecuted to the fullest extent of the law. Unless otherwise stated, the results shown in this test report refer only to the sample(s) tested.





## Test Report

No. CANEC1103340401

Date: 01 Sep 2011

Page 4 of 8

- 2. N.D. = Not Detected (< MDL)
- 3. MDL = Method Detection Limit

For reference: commission regulation (EU) No 757/2010 amending regulation (EC) No 850/2004:

(1) For the purposes of this entry, Article 4(1) (b) shall apply to concentrations of PFOS equal to or below 10 mg/kg (0,001 % by weight) when it occurs in substances or in preparations.

(2) For the purposes of this entry, Article 4(1) (b) shall apply to concentrations of PFOS in semi-finished products or articles, or parts thereof, if the concentration of PFOS is lower than 0,1 % by weight calculated with reference to the mass of structurally or micro-structurally distinct parts that contain PFOS or, for textiles or other coated materials, if the amount of PFOS is lower than 1µg /m<sup>2</sup> of the coated material.

This document is issued by the Company subject to its General Conditions of Service printed overleaf, available on request or accessible at [http://www.sgs.com/terms\\_and\\_conditions.htm](http://www.sgs.com/terms_and_conditions.htm) and, for electronic format documents, subject to Terms and Conditions for Electronic Documents at [www.sgs.com/terms\\_e-document.htm](http://www.sgs.com/terms_e-document.htm). Attention is drawn to the limitation of liability, jurisdiction and jurisdiction issues defined therein. Any holder of this document is advised that information contained hereon reflects the Company's findings at the time of its inspection only, and within the limits of Client's instructions, if any. The Company's sole responsibility is to its Client and this document does not exonerate parties to a transaction from exercising all their rights and obligations under the transaction documents. This document cannot be reproduced except in full, without prior written approval of the Company. Any unauthorized alteration, forgery or falsification of the content or appearance of this document is unlawful and offenders may be prosecuted to the fullest extent of the law. Unless otherwise stated, the results shown in this test report refer only to the sample(s) tested.

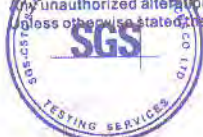

198 Kezhu Road, Science Park Guangzhou Economic & Technology Development District, Guangzhou, China 510663 | (86-20) 82155555 | (86-20) 82075113 | [www.cn.sgs.com](http://www.cn.sgs.com)  
中国·广州·经济技术开发区科学城科珠路198号 邮编: 510663 | (86-20) 82155555 | (86-20) 82075113 | [sgs.china@sgs.com](mailto:sgs.china@sgs.com)

Member of the SGS Group (SGS SA)



### ATTACHMENTS

#### RoHS Testing Flow Chart

- 1) Name of the person who made testing: Bella Wang / Cutey Yu / Ross Zhan
- 2) Name of the person in charge of testing: Adams Yu / Ryan Yang
- 3) These samples were dissolved totally by pre-conditioning method according to below flow chart (Cr<sup>6+</sup> and PBBs/PBDEs test method excluded).

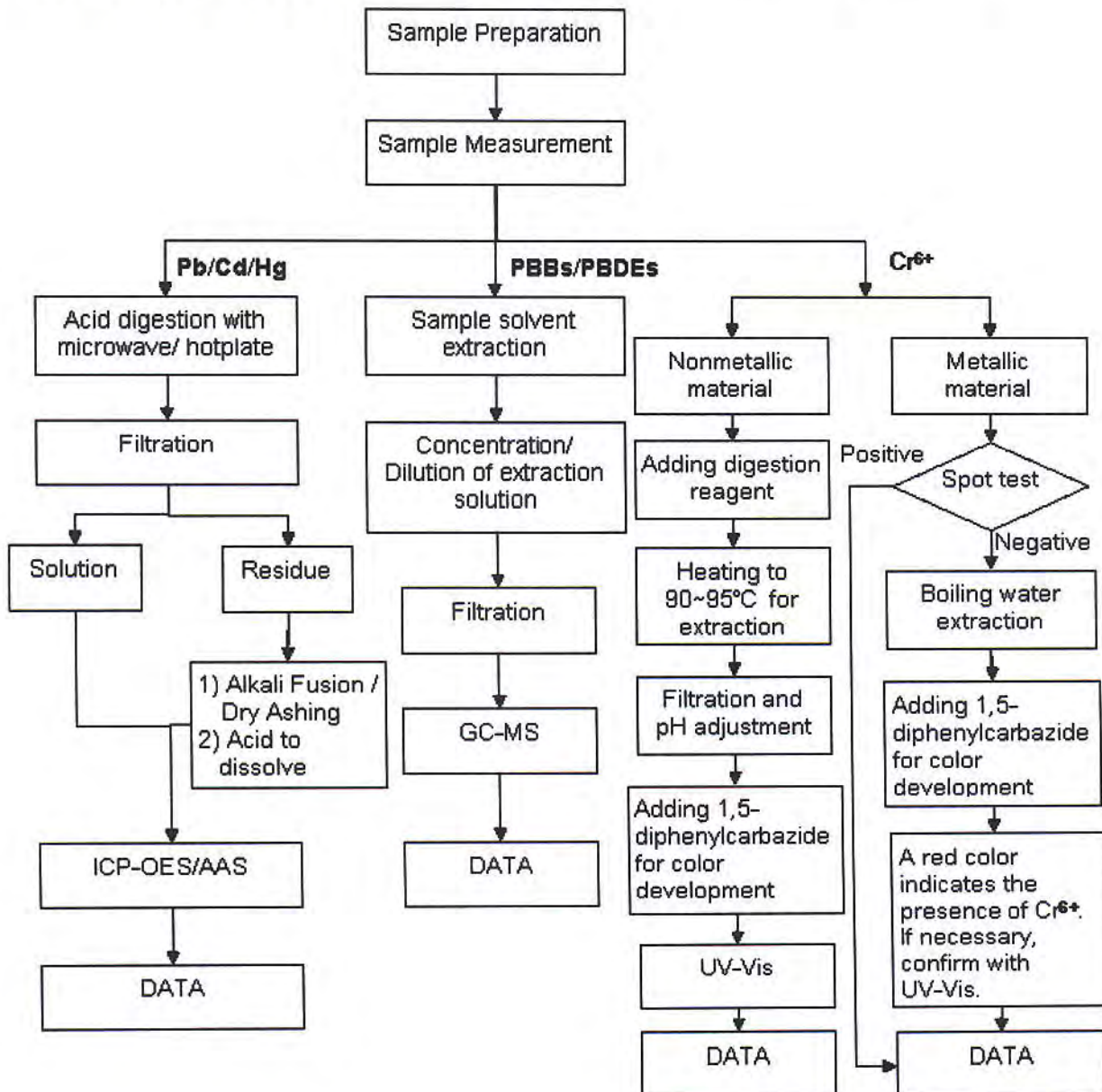

This document is issued by the Company subject to its General Conditions of Service printed overleaf, available on request or accessible at [http://www.sgs.com/terms\\_and\\_conditions.htm](http://www.sgs.com/terms_and_conditions.htm) and, for electronic formal documents, subject to Terms and Conditions for Electronic Documents at [www.sgs.com/terms\\_e-document.htm](http://www.sgs.com/terms_e-document.htm). Attention is drawn to the limitation of liability, indemnification and jurisdiction issues defined therein. Any holder of this document is advised that information contained hereon reflects the Company's findings at the time of its preparation only, and within the limits of Client's instructions, if any. The Company's sole responsibility is to its Client and this document does not exonerate parties to a transaction from exercising all their rights and obligations under the transaction documents. This document cannot be reproduced except in full, without prior written approval of the Company. Any unauthorized alteration, forgery or falsification of the content or appearance of this document is unlawful and offenders may be prosecuted to the fullest extent of the law. Unless otherwise stated, the results shown in this test report refer only to the sample(s) tested.



## ATTACHMENTS

### PFOA / PFOS Testing Flow Chart

- 1) Name of the person who made testing: Cindy Huang
- 2) Name of the person in charge of testing: Ryan Yang

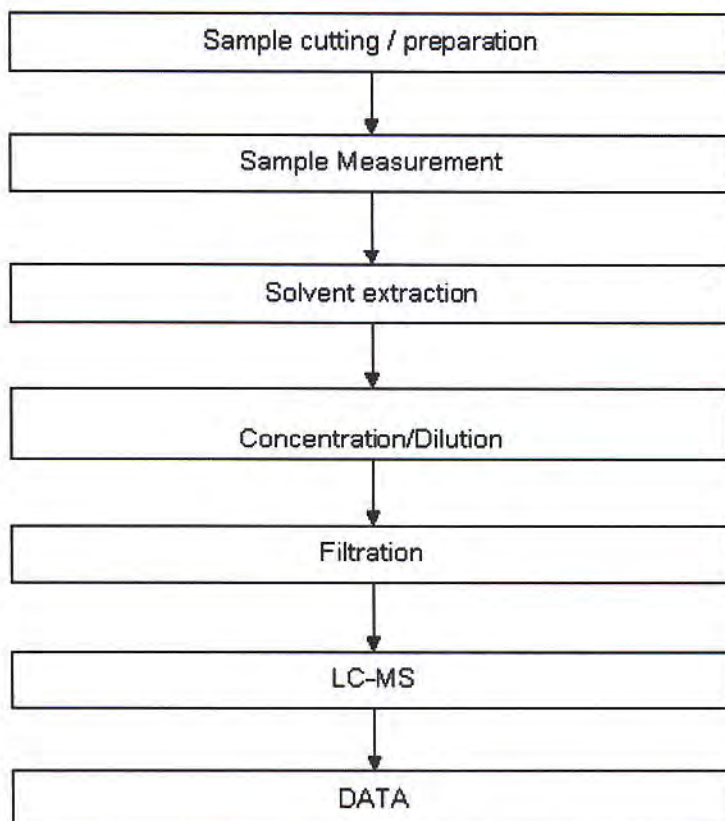

This document is issued by the Company subject to its General Conditions of Service printed overleaf, available on request or accessible at [http://www.sgs.com/terms\\_and\\_conditions.htm](http://www.sgs.com/terms_and_conditions.htm) and, for electronic format documents, subject to Terms and Conditions for Electronic Documents at [www.sgs.com/terms\\_e-document.htm](http://www.sgs.com/terms_e-document.htm). Attention is drawn to the limitation of liability, indemnification and jurisdiction issues defined therein. Any holder of this document is advised that information contained hereon reflects the Company's findings at the time of its information only, and within the limits of Client's instructions, if any. The Company's sole responsibility is to its Client and this document does not exonerate parties to a transaction from exercising all their rights and obligations under the transaction documents. This document cannot be reproduced except in full, without prior written approval of the Company. Any unauthorized alteration, forgery or falsification of the content or appearance of this document is unlawful and offenders may be prosecuted to the fullest extent of the law. Unless otherwise stated, the results shown in this test report refer only to the sample(s) tested.





## ATTACHMENTS

### Halogen Testing Flow Chart

- 1) Name of the person who made testing: Liang Wang
- 2) Name of the person in charge of testing: Michelle Song

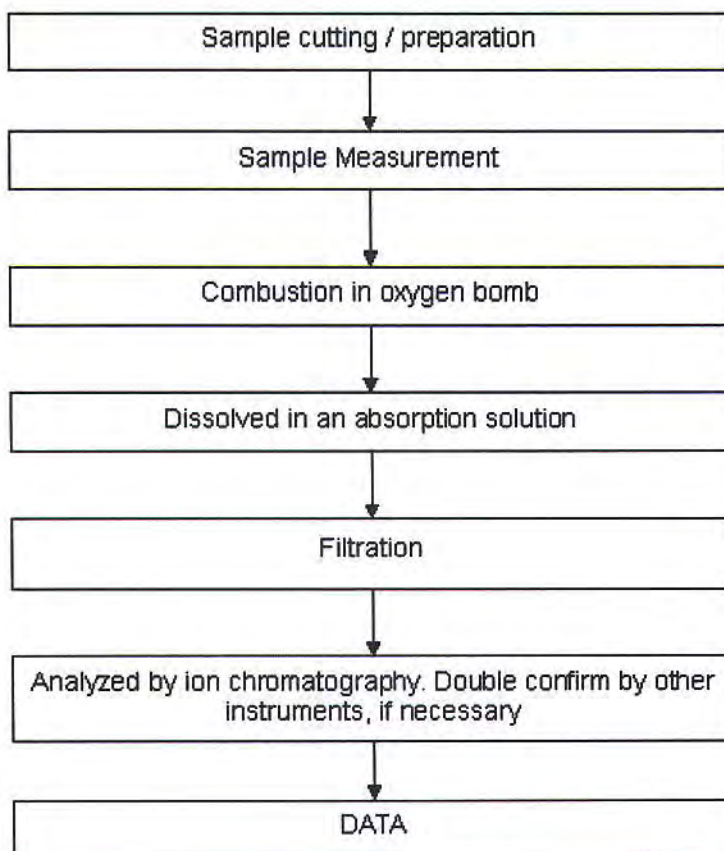

This document is issued by the Company subject to its General Conditions of Service printed overleaf, available on request or accessible at [http://www.sgs.com/terms\\_and\\_conditions.htm](http://www.sgs.com/terms_and_conditions.htm) and, for electronic format documents, subject to Terms and Conditions for Electronic Documents at [www.sgs.com/terms\\_e-document.htm](http://www.sgs.com/terms_e-document.htm). Attention is drawn to the limitation of liability, indemnification and jurisdiction issues defined therein. Any holder of this document is advised that information contained hereon reflects the Company's findings at the time of its intervention only and within the limits of Client's instructions, if any. The Company's sole responsibility is to its Client and this document does not exonerate parties to a transaction from exercising all their rights and obligations under the transaction documents. This document cannot be reproduced except in full, without prior written approval of the Company. Any unauthorized alteration, forgery or falsification of the content or appearance of this document is unlawful and offenders may be prosecuted to the fullest extent of the law. Unless otherwise stated, the results shown in this test report refer only to the sample(s) tested.



## Test Report

No. CANEC1103340401

Date: 01 Sep 2011

Page 8 of 8

Sample photo:



SGS authenticate the photo on original report only

\*\*\* End of Report \*\*\*

This document is issued by the Company subject to its General Conditions of Service printed overleaf, available on request or accessible at [http://www.sgs.com/terms\\_and\\_conditions.htm](http://www.sgs.com/terms_and_conditions.htm) and, for electronic format documents, subject to Terms and Conditions for Electronic Documents at [www.sgs.com/terms\\_e-document.htm](http://www.sgs.com/terms_e-document.htm). Attention is drawn to the limitation of liability, indemnification and jurisdiction issues defined therein. Any holder of this document is advised that information contained hereon reflects the Company's findings at the time of its inspection only, and within the limits of Client's instructions, if any. The Company's sole responsibility is to its Client and this document does not exonerate parties to a transaction from exercising all their rights and obligations under the transaction documents. This document cannot be reproduced except in full, without prior written approval of the Company. Any unauthorized alteration, forgery or falsification of the content or appearance of this document is unlawful and offenders may be prosecuted to the fullest extent of the law. Unless otherwise stated, the results shown in this test report refer only to the sample(s) tested.

