



ICP Test Report Certification Packet

Company name: Littelfuse, Inc.

Product Series: 5x20 Cartridge Fuse

Product #: 217P Series

Issue Date: January 28, 2013

It is hereby certified by Littelfuse, Inc. that there is neither RoHS (EU Directive 2002/95/EC, 2011/65/EU)-restricted substance nor such use, for materials to be used for unit parts, for packing/packaging materials, and for additives and the like in the manufacturing processes. In addition, it is hereby reported to you that the parts and sub-materials, the materials to be used for unit parts, the packing/packaging materials, and the additives and the like in the manufacturing processes, are all composed of the following components.

Issued by: 
KRISTEEN BACILA

<Global EHS Engineer>

(1) Parts, sub-materials and unit parts

This document covers the 5x20 Fuse Rohs-Compliant series products manufactured by Littelfuse, Inc.

< Raw Materials Used

Please see Table 1

(2) The ICP data on all measurable substances

Please see appropriate pages as identified in Table 1

Remarks :

Table 1: List of Raw Materials covered by this report

Total Parts	Raw Material Part Number	Raw Material Description	Page(s)
1	C910541	Cap	3-6
2	C910510	Cap	3-6
3	C909543	Body – Soda Lime Glass	7-11
4	082xxx	Element - Ag Plated Wires	12-16
5	687xxx	Element – Copper Cladded Wires	17-21
6	YTW206 (692529)	Solder	22-26
7	YTW102 (692535-002)	Solder	27-31
8	3M-3779-PG (087244)	HMA (RoHS & Halogens)	32-38
9	EP608 (087335)	Glue (RoHS & Halogens)	39-50
10	030204	Overcap (Cap base & plating) Overcap (Cap wire base & plating)	51-54
11	934-077 (C030208)	Overcap (Cap base & plating) Overcap (Cap wire base & plating)	51-54
12	C030210	Overcap (Cap base & plating) Overcap (Cap wire base & plating)	51-54
13	425901	Ink - Red	55-65
14	425902	Ink - Black	66-76
15	425903	Ink - Yellow	77-87
16	425904	Ink - Blue	88-98
17	425906	Ink - Brown	99-109
18	425907	Ink - Green	110-120
19	425909	Ink - Grey	121-131
20	425913	Ink - Pale Blue	132-142

TEST REPORT

NO.: A002R121008024-1R02

Date: Oct.10, 2012

Page 1 of 4

Customer: SuZhou FuHong Electronic Industrial Co., Ltd.

Address: NO. 89 WEI DU ROAD, WANGTING TOWN, XIANGCHENG DISTRICT, SUZHOU, CHINA

Report on the submitted sample said to be

Sample name: Copper shell

Model: /

Item/Lot No.: /

Material: /

Buyer: /

Supplier: /

Manufacturer: /

Sample received date: Oct. 08, 2012

Testing period: From Oct. 08, 2012 to Oct. 10, 2012

Testing Requested

As specified by client, to determine the Lead, Cadmium, Mercury & Hexavalent Chromium content in the submitted sample in accordance with Directive 2002/95/EC (RoHS).

Testing method:

Testing Item	Pretreatment method	Measuring instrument	MQL
Lead (Pb)	IEC 62321: 2008, section 9	ICP-OES	2mg/kg
Cadmium (Cd)	IEC 62321: 2008, section 9	ICP-OES	2 mg/kg
Mercury (Hg)	IEC 62321: 2008, section 7	ICP-OES	2 mg/kg
Chromium (Cr VI)	IEC 62321: 2008, Annex B	UV-VIS	0.02mg/kg*

Note:

-* 0.02 mg/kg refers to the MQL of sample extraction liquid.

Conclusion:

-When tested as specified the submitted sample complied with the requirements of commission Decision of 18 Aug 2005 amending Directive 2002/95/EC notified under document 2005/618/EC.

*****FOR FURTHER DETAILS, PLEASE REFER TO THE FOLLOWING PAGE(S)*****

Signed for and on behalf of
Shenzhen AOV Testing Technology Co., Ltd, Kunshan Branch

Project Leader: Maggie

Li Tingting, Maggie
Chemical Test Director

Reviewed by: Weikin

Wang Wexin, Weikin
Technical Director

Approved by: Mickey

Yuan Qi, Mickey
Lab Manager

TEST REPORT

NO.: A002R121008024-1R02

Date: Oct.10, 2012

Page 2 of 4

Test Flow:

1. To Determine Lead, Cadmium Content: (Metal substrate)

Tested by: *Condy*

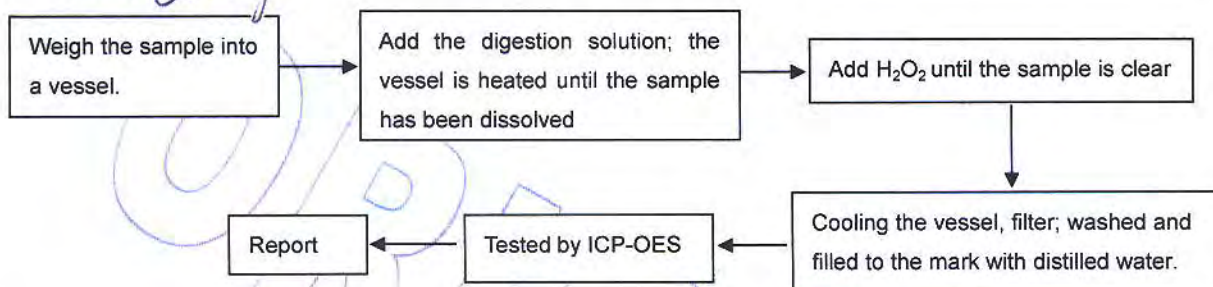

2. To Determine Mercury Content: (Metal substrate)

Tested by: *Condy*

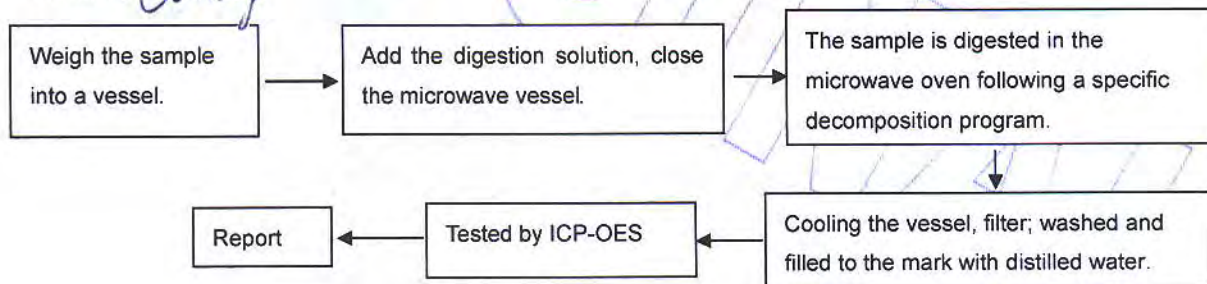

3. To Determine Hexavalent Chromium Content (boiling- water- extraction): (Metal substrate)

Tested by: *Danae*

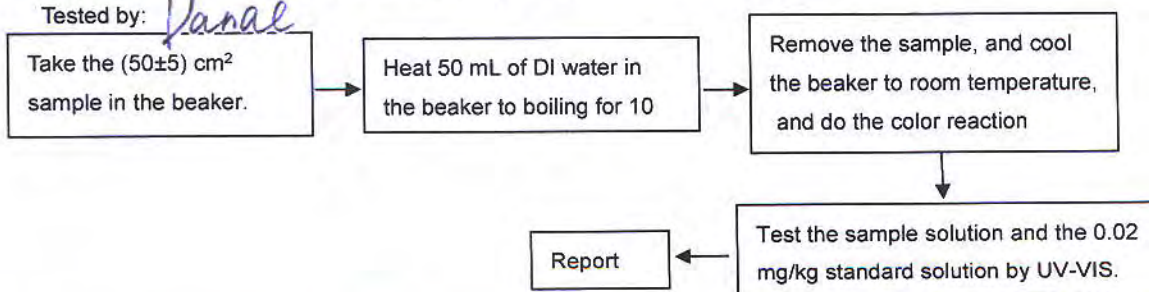

4. To Determine Lead, Cadmium and Mercury Content: (Plating)

Tested by: *Condy*

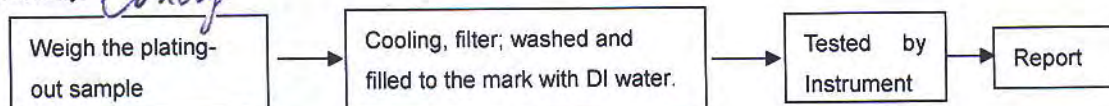

TEST REPORT

NO.: A002R121008024-1R02

Date: Oct.10, 2012

Page 3 of 4

5. To Determine Hexavalent Chromium Content in colorless and colored chromate coating on metals: (Plating)

Tested by:

Danae

5.1 Spot-test

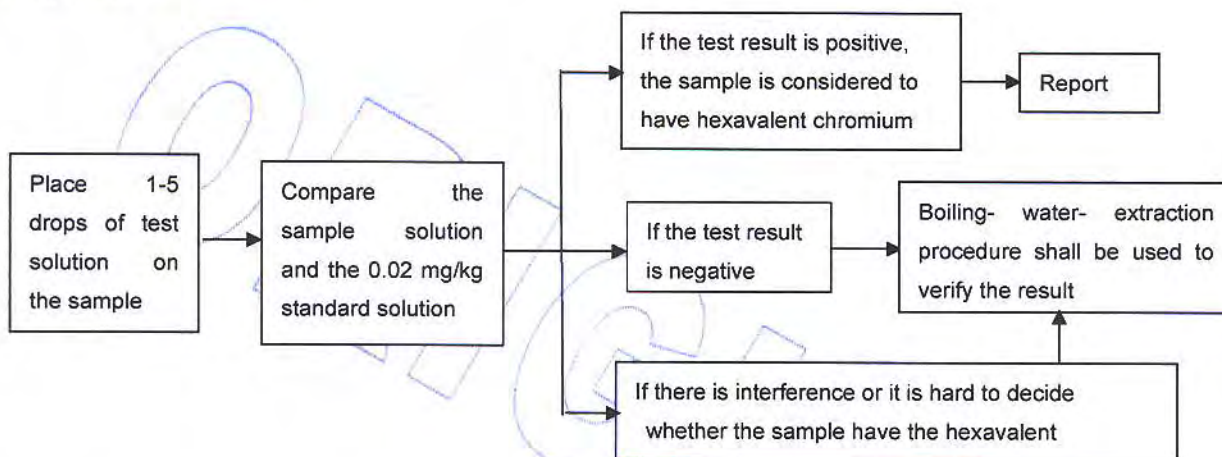

5.2 Boiling- water- extraction

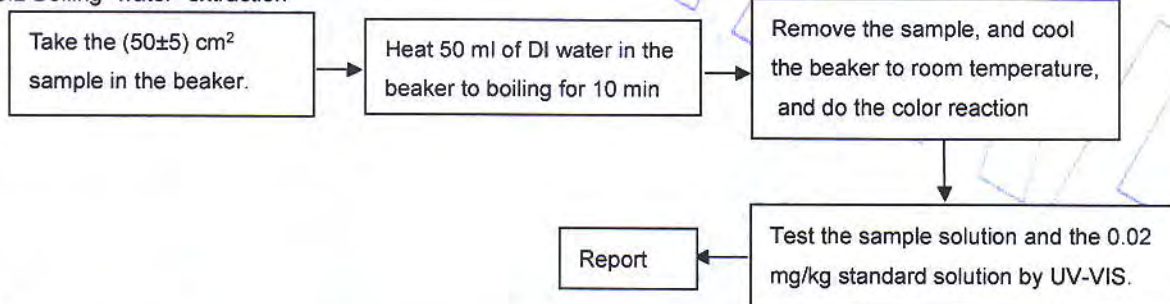

Sample Description:

Code	Sample Description
1-1	Substrate
1-2	Plating

Test Results:

Item	Unit	RoHS Limit	Results	
			1-1	1-2**
Lead (Pb)	mg/kg	1000	N.D.	10
Cadmium (Cd)	mg/kg	100	N.D.	N.D.
Mercury (Hg)	mg/kg	1000	N.D.	N.D.
Chromium (CrVI)	mg/kg	1000	Negative	Negative

TEST REPORT

NO.: A002R121008024-1R02

Date: Oct.10, 2012

Page 4 of 4

Note:

-The new RoHS directive 2011/65/EU, on Jul. 21, 2011 come into force, on Jan. 03, 2013 the formal implementation, Directive 2002/95/EC shall be repealed simultaneously.

-Specimens, which requested to determine Lead, Cadmium and Mercury Content, have been dissolved completely.

-mg/kg=ppm

-N.D.=not detected(<MQL)

-MQL=Method Quantitation Limit

-Negative=Absence of Cr (VI);

-Positive=Presence of Cr (VI);

Uncertain= can not verify whether the sample have Hexavalent Chromium by spot-test.

(The tested sample should be further verified by boiling-water-extraction method if the spot test result is uncertain or negative.)

-**The test is based on the following assumption: The sample plating is a single layer and each part is uniform. The test result maybe cannot stand for the physical truth of sample plating.

-Photo is included

Photograph of Sample

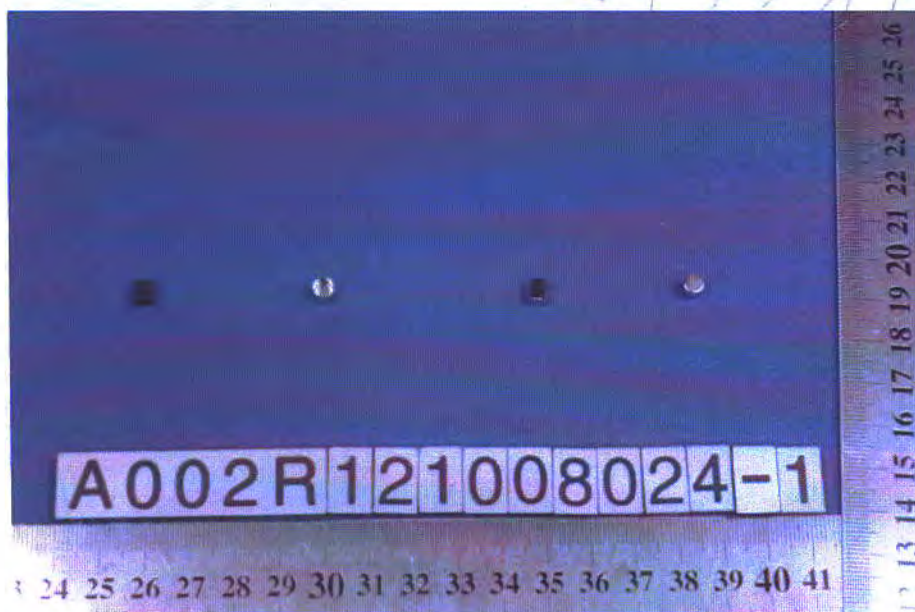

Copper shell

End of Report



Test Report

No. CANEC1207912201

Date: 26 Jun 2012

Page 1 of 5

XIAMEN LICHUN ELECTRONIC ELEMENT CO.,LTD

42-2XINGLIN WEST RD.,361022,JIMEI DISTRICT,XIAMEN,,FUJIAN,P.R.C

The following sample(s) was/were submitted and identified on behalf of the clients as : SODA LIME GLASS TUBE

SGS Job No. : XM13901119EC - XM

Date of Sample Received : 18 Jun 2012

Testing Period : 18 Jun 2012 - 26 Jun 2012

Test Requested : Selected test(s) as requested by client.

Test Method : Please refer to next page(s).

Test Results : Please refer to next page(s).

Conclusion : Based on the performed tests on submitted samples, the results of Lead, Mercury, Cadmium, Hexavalent chromium, Polybrominated biphenyls (PBB), Polybrominated diphenyl ethers (PBDE) comply with the limits as set by RoHS Directive 2011/65/EU Annex II; recasting 2002/95/EC.

Signed for and on behalf of
SGS-CSTC Ltd.

Lucy Wu
Approved Signatory

This document is issued by the Company subject to its General Conditions of Service printed overleaf, available on request or accessible at http://www.sgs.com/terms_and_conditions.htm and for electronic format documents, subject to Terms and Conditions for Electronic Documents at www.sgs.com/terms_e-document.htm. Attention is drawn to the limitation of liability, indemnification and jurisdiction issues defined therein. Any holder of this document is advised that information contained hereon reflects the Company's findings at the time of its inspection only and within the limits of Client's instructions, if any. The Company's sole responsibility is to its Client and this document does not exonerate parties to a transaction from exercising all their rights and obligations under the transaction documents. This document cannot be reproduced except in full without prior written approval of the Company. Any unauthorized alteration, forgery or falsification of the content or appearance of this document is unlawful and offenders may be prosecuted to the fullest extent of the law. Unless otherwise stated, the results shown in this test report refer only to the sample(s) tested.



198 Kezhu Road, Science Park Guangzhou Economic & Technology Development District, Guangzhou, China 510663 T (86-20) 82155555 I (86-20) 82075113 www.cn.sgs.com
中国·广州·经济技术开发区科学城科珠路198号 邮编: 510663 I (86-20) 82155555 I (86-20) 82075113 e sgs.china@sgs.com

Member of the SGS Group (SGS SA)

Test Report

No. CANEC1207912201

Date: 26 Jun 2012

Page 2 of 5

Test Results :

Test Part Description :

Specimen No.	SGS Sample ID	Description
1	CAN12-079122.001	Transparent glass tube

Remarks :

- (1) 1 mg/kg = 1 ppm = 0.0001%
- (2) MDL = Method Detection Limit
- (3) ND = Not Detected (< MDL)
- (4) "-" = Not Regulated

RoHS Directive 2011/65/EU

Test Method : With reference to IEC 62321:2008

- (1) Determination of Cadmium by ICP-OES.
- (2) Determination of Lead by ICP-OES.
- (3) Determination of Mercury by ICP-OES.
- (4) Determination of Hexavalent Chromium by Colorimetric Method using UV-Vis.
- (5) Determination of PBBs / PBDEs content by GC-MS.

Test Item(s)	Limit	Unit	MDL	001
Cadmium (Cd)	100	mg/kg	2	ND
Lead (Pb)	1,000	mg/kg	2	229
Mercury (Hg)	1,000	mg/kg	2	ND
Hexavalent Chromium (CrVI)	1,000	mg/kg	2	ND
Sum of PBBs	1,000	mg/kg	-	ND
Monobromobiphenyl	-	mg/kg	5	ND
Dibromobiphenyl	-	mg/kg	5	ND
Tribromobiphenyl	-	mg/kg	5	ND
Tetrabromobiphenyl	-	mg/kg	5	ND
Pentabromobiphenyl	-	mg/kg	5	ND
Hexabromobiphenyl	-	mg/kg	5	ND
Heptabromobiphenyl	-	mg/kg	5	ND
Octabromobiphenyl	-	mg/kg	5	ND
Nonabromobiphenyl	-	mg/kg	5	ND
Decabromobiphenyl	-	mg/kg	5	ND
Sum of PBDEs	1,000	mg/kg	-	ND
Monobromodiphenyl ether	-	mg/kg	5	ND

This document is issued by the Company subject to its General Conditions of Service printed overleaf, available on request or accessible at http://www.sgs.com/terms_and_conditions.htm and for electronic format documents, subject to Terms and Conditions for Electronic Documents at www.sgs.com/terms_e-document.htm. Attention is drawn to the limitation of liability, jurisdiction and jurisdiction issues defined therein. Any holder of this document is advised that information contained hereon reflects the Company's findings at the time of its inspection only and within the limits of Client's instructions, if any. The Company's sole responsibility is to its Client and this document does not exonerate parties to a transaction from exercising all the rights and obligations under the transaction documents. This document cannot be reproduced except in full, without prior written approval of the Company. Any unauthorized alteration, forgery or falsification of the content or appearance of this document is unlawful and offenders may be prosecuted to the fullest extent of the law. Unless otherwise stated, the results shown in this test report refer only to the sample(s) tested.



Test Report

No. CANEC1207912201

Date: 26 Jun 2012

Page 3 of 5

<u>Test Item(s)</u>	<u>Limit</u>	<u>Unit</u>	<u>MDL</u>	<u>001</u>
Dibromodiphenyl ether	-	mg/kg	5	ND
Tribromodiphenyl ether	-	mg/kg	5	ND
Tetrabromodiphenyl ether	-	mg/kg	5	ND
Pentabromodiphenyl ether	-	mg/kg	5	ND
Hexabromodiphenyl ether	-	mg/kg	5	ND
Heptabromodiphenyl ether	-	mg/kg	5	ND
Octabromodiphenyl ether	-	mg/kg	5	ND
Nonabromodiphenyl ether	-	mg/kg	5	ND
Decabromodiphenyl ether	-	mg/kg	5	ND

Notes :

- (1) The maximum permissible limit is quoted from the directive 2011/65/EU, Annex II

This document is issued by the Company subject to its General Conditions of Service printed overleaf, available on request or accessible at http://www.sgs.com/terms_and_conditions.htm and for electronic format documents, subject to Terms and Conditions for Electronic Documents at www.sgs.com/terms_e-document.htm. Attention is drawn to the limitation of liability, indemnification and jurisdiction issues defined therein. Any holder of this document is advised that information contained hereon reflects the Company's findings at the time of its inspection only and within the limits of Client's instructions, if any. The Company's sole responsibility is to its Client and this document does not exonerate parties to a transaction from exercising all their rights and obligations under the transaction documents. This document cannot be reproduced except in full, without prior written approval of the Company. Any unauthorized alteration, forgery or falsification of the content or appearance of this document is unlawful and offenders may be prosecuted to the fullest extent of the law. Unless otherwise stated, the results shown in this test report refer only to the sample(s) tested.



ATTACHMENTS

RoHS Testing Flow Chart

- 1) Name of the person who made testing: Bella Wang / Cutey Yu
- 2) Name of the person in charge of testing: Adams Yu / Ryan Yang
- 3) These samples were dissolved totally by pre-conditioning method according to below flow chart (Cr⁶⁺ and PBBs/PBDEs test method excluded).

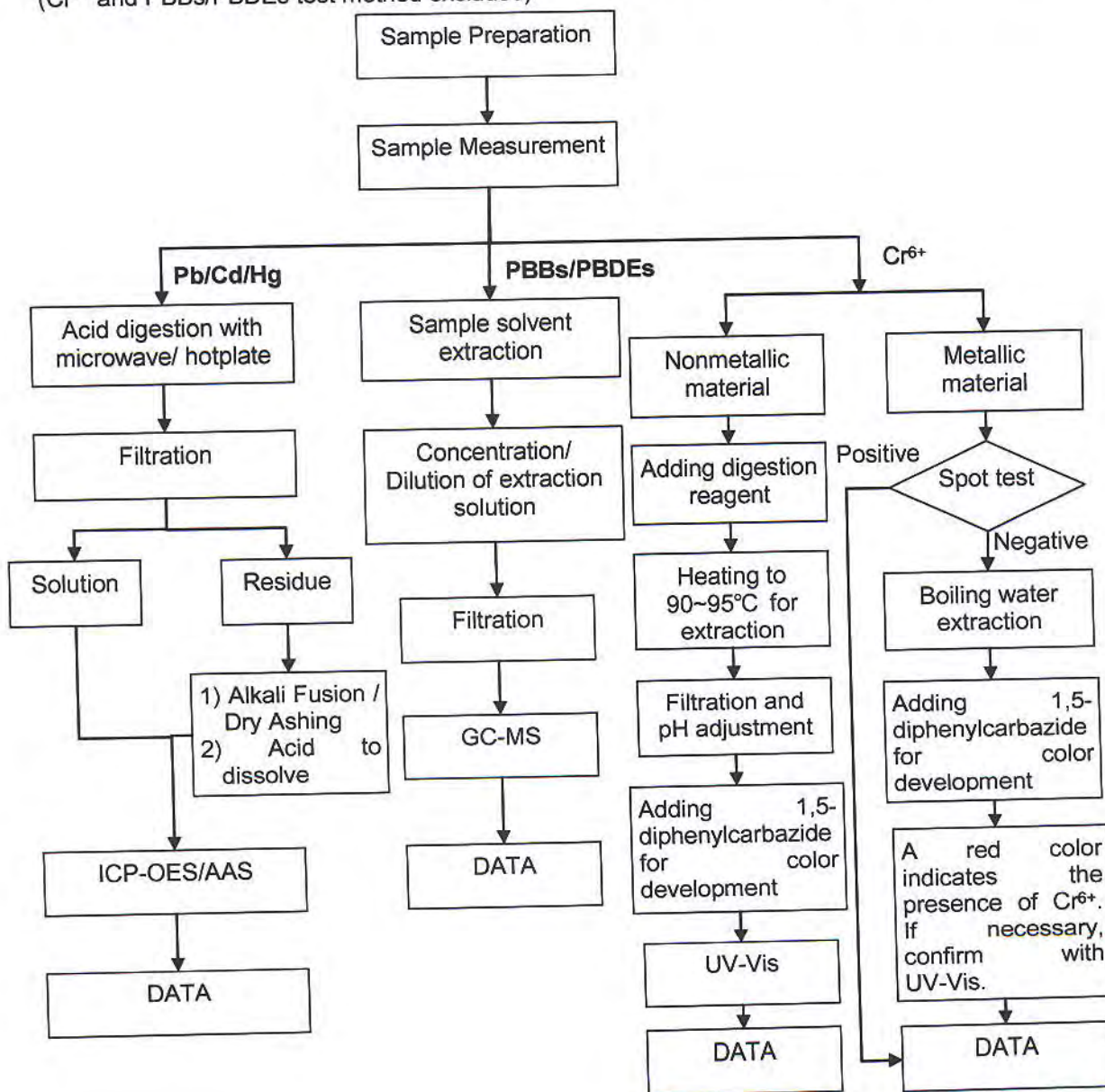

This document is issued by the Company subject to its General Conditions of Service printed overleaf, available on request or accessible at http://www.sgs.com/terms_and_conditions.htm and for electronic format documents, subject to Terms and Conditions for Electronic Documents at www.sgs.com/terms_e-document.htm. Attention is drawn to the limitation of liability, indemnification and jurisdiction issues defined therein. Any holder of this document is advised that information contained hereon reflects the Company's findings at the time of its inspection only and within the limits of Client's instructions, if any. The Company's sole responsibility is to its Client and this document does not exonerate parties to a transaction from exercising all their rights and obligations under the transaction documents. This document cannot be reproduced except in full, without prior written approval of the Company. Any unauthorized alteration, forgery or falsification of the content or appearance of this document is unlawful and offenders may be prosecuted to the fullest extent of the law. Unless otherwise stated, the results shown in this test report refer only to the sample(s) tested.



Test Report

No. CANEC1207912201

Date: 26 Jun 2012

Page 5 of 5

Sample photo:



SGS authenticate the photo on original report only

*** End of Report ***

This document is issued by the Company subject to its General Conditions of Service printed overleaf, available on request or accessible at http://www.sgs.com/terms_and_conditions.htm and for electronic format documents, subject to Terms and Conditions for Electronic Documents at www.sgs.com/terms_e-document.htm. Attention is drawn to the limitation of liability, indemnification and jurisdiction issues defined therein. Any holder of this document is advised that information contained hereon reflects the Company's findings at the time of its inspection only and within the limits of Client's instructions, if any. The Company's sole responsibility is to its Client and this document does not exonerate parties to a transaction from exercising all their rights and obligations under the transaction documents. This document cannot be reproduced except in full, without prior written approval of the Company. Any unauthorized alteration, forgery or falsification of the content or appearance of this document is unlawful and offenders may be prosecuted to the fullest extent of the law. Unless otherwise stated, the results shown in this test report refer only to the sample(s) tested.



196 Kazhu Road, Science Park, Guangzhou Economic & Technology Development District, Guangzhou, China 510663 t (86-20) 82155555 f (86-20) 82075113 www.cn.sgs.com
中国·广州·经济技术开发区科学城科珠路198号 邮编: 510663 t (86-20) 82155555 f (86-20) 82075113 e sgs.china@sgs.com

Member of the SGS Group (SGS SA)

Applicant: ELSCHUKOM ELEKTROSCHUTZKOMPONENTENBAU
GMBH
GEWERBESTRASSE 87,D-98669 VEILSDORF,
GERMANY

Date: JAN 18, 2013

Sample Description:

Two(2) pieces of submitted samples said to be :

(1) Mixed all kinds of metal substrates.

(2) Mixed all kinds of plating layers.

Item Name

: Silver Plated & Pure Silver Wires.

Item No.

: (B-1) 101.014 -. ----

– silver plated copper wire – Cu, Ag--%

(B-2) 101.0131.----

– pure silver wire – Ag 1000

(B-3) 101.0123.0---

– silver plated purest nickel wire – Ni99.98%, Ag1%

(B-4) 101.0182.0---

– silver-copper alloy plated copper plated iron nickel alloy wire

– ElconD, AgCu5%

(B-5) 101.0120.0---

– silver plated constantan wire – CuNi44, Ag5%

(B-6) 101.0151.0---

– silver plated copper - nickel 44 alloy wire

– CuNi44, Ag10%

(B-7) 1050--31.-----

– pure silver strips – Ag 1000 pure

Country Of Origin

: Germany.

Tests Conducted:

As requested by the applicant, for details refer to attached page(s).

To Be Continued

Authorized by:

For intertek testing services Ltd., Shanghai

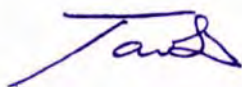

Jacob Lin
General Manager



Tests Conducted

(A) Test result of RoHS Directive:

<u>Testing item</u>	<u>Result</u>
	(1)
Cadmium (Cd) content (mg/kg)	ND
Lead (Pb) content (mg/kg)	ND
Mercury (Hg) content (mg/kg)	ND
Chromium ₂ (VI)(Cr ⁶⁺) result (by boiling water extraction on metal) (mg/kg with 50cm ²)	ND

<u>Testing item</u>	<u>Result</u>
	(2)
Cadmium (Cd) content (mg/kg) /Plating	ND
Lead (Pb) content (mg/kg) /Plating	ND
Mercury (Hg) content (mg/kg) /Plating	ND
Chromium ₂ (VI)(Cr ⁶⁺) result (by boiling water extraction on metal) (mg/kg with 50cm ²) /Plating	ND

Remark: mg/kg with 50cm² = milligram per kilogram with 50 square centimeter
ND = not detected

(B) RoHS Requirement:

<u>Restricted substances</u>	<u>Limits</u>
Cadmium (Cd)	0.01% (100 mg/kg)
Lead (Pb)	0.1% (1000 mg/kg)
Mercury (Hg)	0.1% (1000 mg/kg)
Chromium (VI) (Cr ⁶⁺)	0.1% (1000 mg/kg)

The above limits were quoted from RoHS Directive 2011/65/EU for homogeneous material.

(C) Test method:

<u>Testing item</u>	<u>Testing method</u>	<u>Reporting limit</u>
Cadmium (Cd) content	With reference to IEC 62321 Edition 1.0: 2008, by acid digestion until the tested sample was totally dissolved, and determined by ICP-OES.	2 mg/kg
Lead (Pb) content	With reference to IEC 62321 Edition 1.0: 2008, by acid digestion until the tested sample was totally dissolved, and determined by ICP-OES.	2 mg/kg
Mercury (Hg) content	With reference to IEC 62321 Edition 1.0: 2008, by acid digestion until the tested sample was totally dissolved, and determined by ICP-OES.	2 mg/kg
Chromium (VI) (Cr ⁶⁺) content (for metal)	With reference to IEC 62321 Edition 1.0: 2008, by boiling water extraction and determined by UV-VIS Spectrophotometer.	0.02mg/kg with 50cm ² (in testing solution)

Date sample received: Jan.14, 2013

Testing period: Jan.14, 2013 To Jan.17, 2013

To Be Continued

Tests Conducted
(D) Measurement flowchart:

Test for Cd/Pb/Hg/Cr (VI)/PBBs/PBDEs contents
Reference standard: IEC 62321 Edition 1.0: 2008

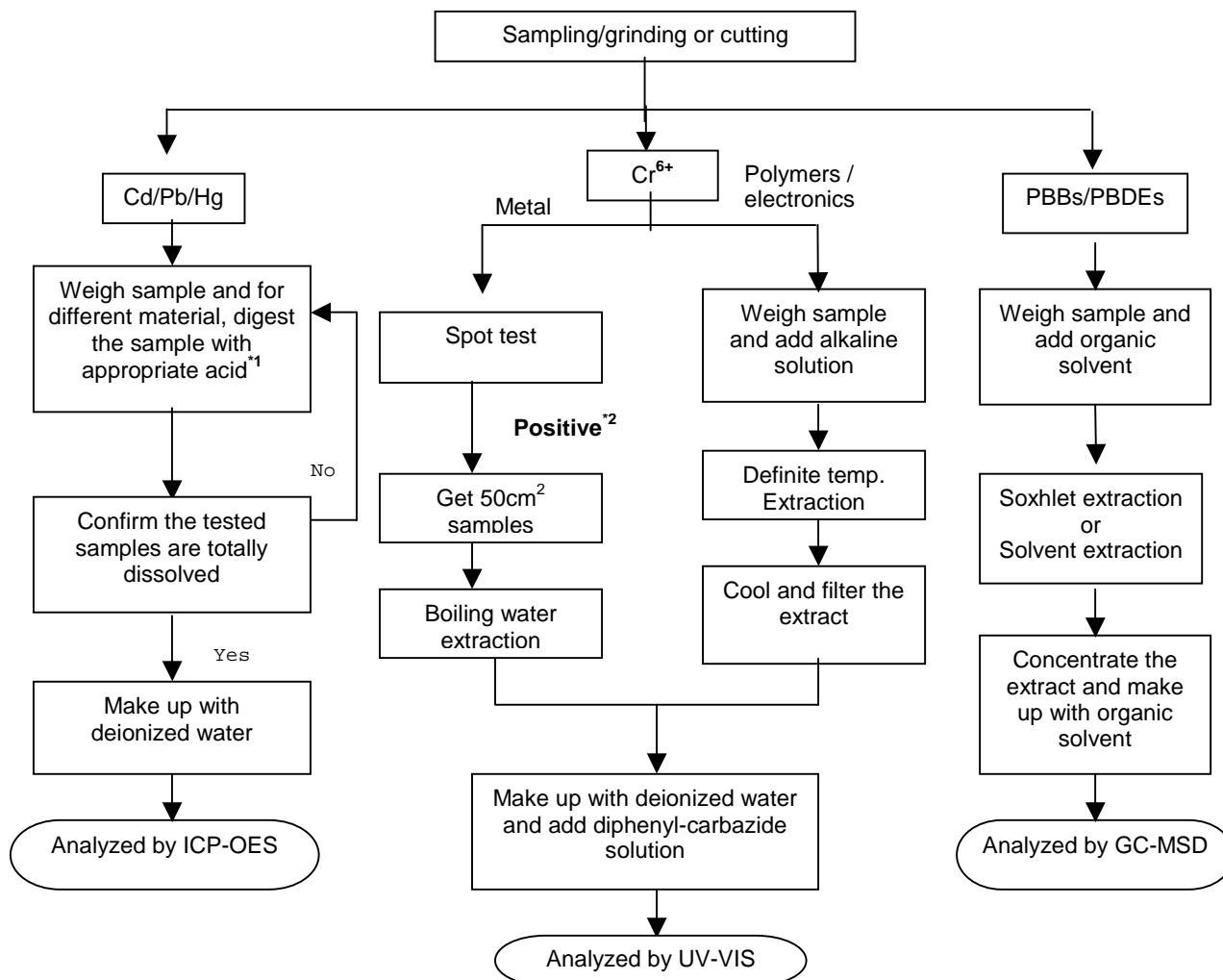

Remarks:

*1: list of appropriate acid:

Material	Acid added for digestion
Polymers	HNO ₃ , HCL, HF, H ₂ O ₂ , H ₃ BO ₃
Metals	HNO ₃ , HCL, HF
Electronics	HNO ₃ , HCL, H ₂ O ₂ , HBF ₄

*2: If the result of spot test is positive, Chromium VI would be determined as detected.

To Be Continued

Tests Conducted



To Be Continued

Tests Conducted



End Of Report

This report is made solely on the basis of your instructions and/or information and materials supplied by you. It is not intended to be a recommendation for any particular course of action. Intertek does not accept a duty of care or any other responsibility to any person other than the Client in respect of this report and only accepts liability to the Client insofar as is expressly contained in the terms and conditions governing Intertek's provision of services to you. Intertek makes no warranties or representations either express or implied with respect to this report save as provided for in those terms and conditions. We have aimed to conduct the Review on a diligent and careful basis and we do not accept any liability to you for any loss arising out of or in connection with this report, in contract, tort, by statute or otherwise, except in the event of our gross negligence or wilful misconduct.



Test Report

Number: SHAH00362299

Applicant: ELSCHUKOM ELEKTROSCHUTZKOMPONENTENBAU
GMBH
GEWERBESTRASSE 87,D-98669 VEILSDORF,
GERMANY

Date: JAN 18, 2013

Sample Description:

Two(2) pieces of submitted samples said to be :

(1) Mixed all kinds of metal substrates.

(2) Mixed all kinds of plating layers.

Item Name : Silver Plated & Pure Silver Wires.

Item No. : (1) 101.0132.---- - silver copper alloy wire – AgCu50.

(2) 101--232.0--- - tin plated silver copper alloy wire – AgCu50,Sn - -%.

Country Of Origin : Germany.

Tests Conducted:

As requested by the applicant, for details refer to attached page(s).

To Be Continued

Authorized by:
For intertek testing services Ltd., Shanghai

Jacob Lin
General Manager



Tests Conducted

(A) Test result of RoHS Directive:

Testing item	Result
	(1)
Cadmium (Cd) content (mg/kg)	ND
Lead (Pb) content (mg/kg)	ND
Mercury (Hg) content (mg/kg)	ND
Chromium (VI)(Cr ⁶⁺) result (by boiling water extraction on metal) (mg/kg with 50cm ²)	ND

Testing item	Result
	(2)
Cadmium (Cd) content (mg/kg) / Plating	ND
Lead (Pb) content (mg/kg) / Plating	20
Mercury (Hg) content (mg/kg) / Plating	ND
Chromium (VI)(Cr ⁶⁺) result (by boiling water extraction on metal) (mg/kg with 50cm ²) / Plating	ND

Remark: mg/kg with 50cm² = milligram per kilogram with 50 square centimeter
ND = not detected

(B) RoHS Requirement:

Restricted substances	Limits
Cadmium (Cd)	0.01% (100 mg/kg)
Lead (Pb)	0.1% (1000 mg/kg)
Mercury (Hg)	0.1% (1000 mg/kg)
Chromium (VI) (Cr ⁶⁺)	0.1% (1000 mg/kg)

The above limits were quoted from RoHS Directive 2011/65/EU for homogeneous material.

(C) Test method:

Testing item	Testing method	Reporting limit
Cadmium (Cd) content	With reference to IEC 62321 Edition 1.0: 2008, by acid digestion until the tested sample was totally dissolved, and determined by ICP-OES.	2 mg/kg
Lead (Pb) content	With reference to IEC 62321 Edition 1.0: 2008, by acid digestion until the tested sample was totally dissolved, and determined by ICP-OES.	2 mg/kg
Mercury (Hg) content	With reference to IEC 62321 Edition 1.0: 2008, by acid digestion until the tested sample was totally dissolved, and determined by ICP-OES.	2 mg/kg
Chromium (VI) (Cr ⁶⁺) content (for metal)	With reference to IEC 62321 Edition 1.0: 2008, by boiling water extraction and determined by UV-VIS Spectrophotometer.	0.02mg/kg with 50cm ² (in testing solution)

Date sample received: Jan.14, 2013

Testing period: Jan.14, 2013 To Jan.17, 2013

To Be Continued

Tests Conducted

(D) Measurement flowchart:

Test for Cd/Pb/Hg/Cr (VI)/PBBs/PBDEs contents
Reference standard: IEC 62321 Edition 1.0: 2008

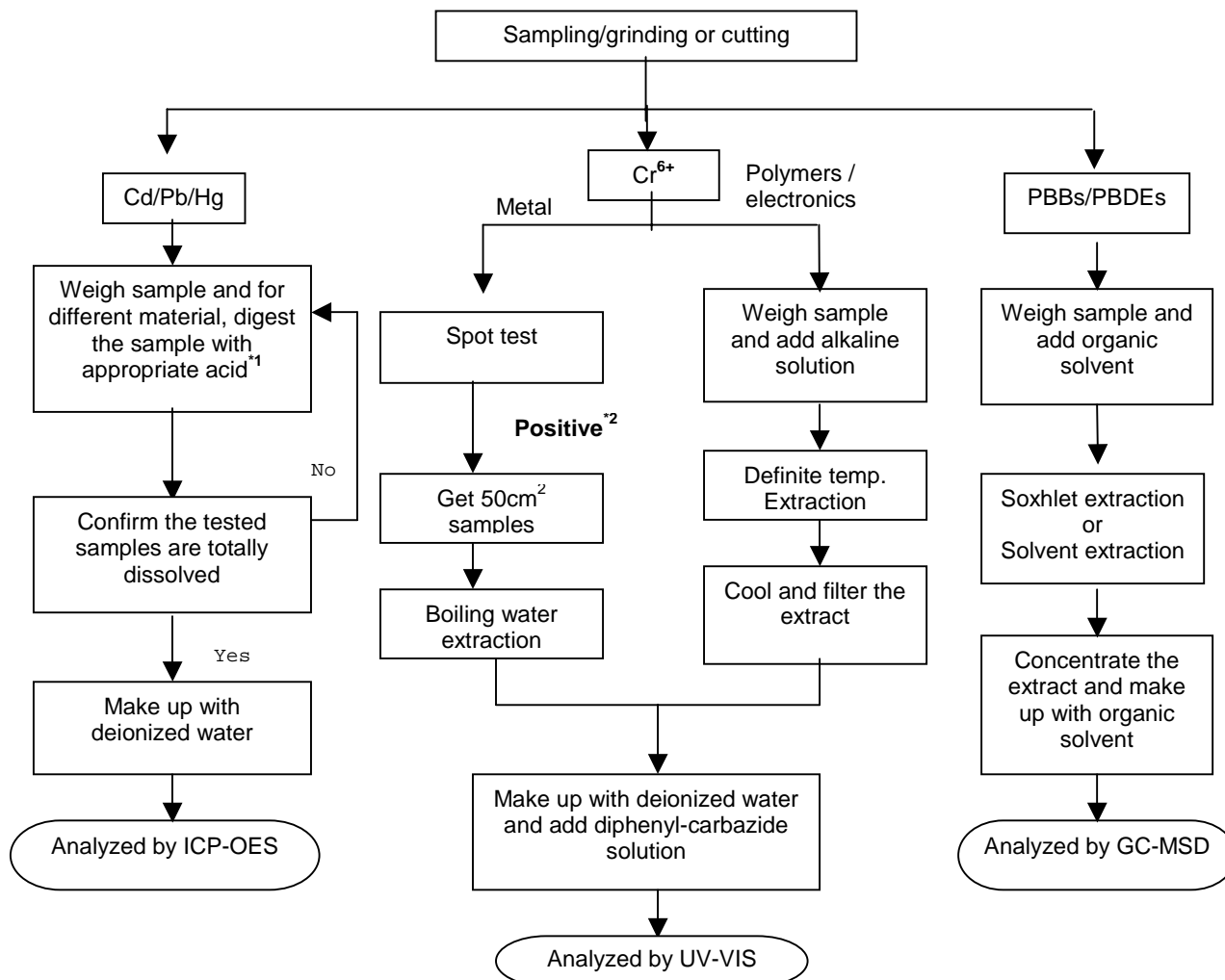

Remarks:

*1: list of appropriate acid:

Material	Acid added for digestion
Polymers	HNO ₃ , HCL, HF, H ₂ O ₂ , H ₃ BO ₃
Metals	HNO ₃ , HCL, HF
Electronics	HNO ₃ , HCL, H ₂ O ₂ , HBF ₄

*2: If the result of spot test is positive, Chromium VI would be determined as detected.

To Be Continued

Tests Conducted



To Be Continued

Tests Conducted



End Of Report

This report is made solely on the basis of your instructions and/or information and materials supplied by you. It is not intended to be a recommendation for any particular course of action. Intertek does not accept a duty of care or any other responsibility to any person other than the Client in respect of this report and only accepts liability to the Client insofar as is expressly contained in the terms and conditions governing Intertek's provision of services to you. Intertek makes no warranties or representations either express or implied with respect to this report save as provided for in those terms and conditions. We have aimed to conduct the Review on a diligent and careful basis and we do not accept any liability to you for any loss arising out of or in connection with this report, in contract, tort, by statute or otherwise, except in the event of our gross negligence or wilful misconduct.

Test Report

No. SHAEC1216714738

Date: 25 Sep 2012

Page 1 of 5

ZHEJIANG ASIA GENERAL SOLDERING&BRAZING MATERIAL CO., LTD
XIHU INDUSTRIAL PARK, SANDUN, HANGZHOU CITY, ZHEJIANG, PROVINCE, CHINA

The following sample(s) was/were submitted and identified on behalf of the clients as : LEAD-FREE SOLDER WIRE

SGS Job No. : SP12-028285 - SH
Part No. (P/N) : YTW206
Composition : Sn0.3Ag0.7CuCe
Date of Sample Received : 21 Sep 2012
Testing Period : 21 Sep 2012 - 25 Sep 2012
Test Requested : Selected test(s) as requested by client.
Test Method : Please refer to next page(s).
Test Results : Please refer to next page(s).
Conclusion : Based on the performed tests on submitted samples, the results of Lead, Mercury, Cadmium, Hexavalent chromium, Polybrominated biphenyls (PBB), Polybrominated diphenyl ethers (PBDE) comply with the limits as set by RoHS Directive 2011/65/EU Annex II; recasting 2002/95/EC.

Signed for and on behalf of
SGS-CSTC Ltd.



Fan Jingjie, JJ
Approved Signatory

This document is issued by the Company subject to its General Conditions of Service printed overleaf, available on request or accessible at http://www.sgs.com/terms_and_conditions.
It is for electronic format documents, subject to Terms and Conditions for Electronic Documents at www.sgs.com/terms_e-document.htm. Attention is drawn to the limitation of liability, indemnification and jurisdiction issues defined therein. Any holder of this document is advised that information contained hereon reflects the Company's findings at the time of its inspection only and within the limits of Client's instructions, if any. The Company's sole responsibility is to its Client and this document does not exonerate parties to a transaction from exercising all their rights and obligations under the transaction documents. This document cannot be reproduced except in full, without prior written approval of the Company. Any unauthorized alteration, forgery or falsification of the content or appearance of this document is unlawful and offenders may be prosecuted to the fullest extent of the law.
Unless otherwise stated, the results shown in this test report refer only to the sample(s) tested.

Test Report

No. SHAEC1216714738

Date: 25 Sep 2012

Page 2 of 5

Test Results :

Test Part Description :

Specimen No.	SGS Sample ID	Description
1	SHA12-167147.035	Silvery wire

Remarks :

- (1) 1 mg/kg = 1 ppm = 0.0001%
- (2) MDL = Method Detection Limit
- (3) ND = Not Detected (< MDL)
- (4) "-" = Not Regulated

RoHS Directive 2011/65/EU

Test Method : With reference to IEC 62321:2008

- (1) Determination of Cadmium by ICP-OES.
- (2) Determination of Lead by ICP-OES.
- (3) Determination of Mercury by ICP-OES.
- (4) Determination of Hexavalent Chromium by Spot test / Colorimetric Method using UV-Vis.
- (5) Determination of PBBs / PBDEs by GC-MS.

Test Item(s)	Limit	Unit	MDL	035
Cadmium (Cd)	100	mg/kg	2	ND
Lead (Pb)	1000	mg/kg	2	50
Mercury (Hg)	1000	mg/kg	2	ND
Hexavalent Chromium (Cr(VI))	-	-	◇	Negative
Sum of PBBs	1000	mg/kg	-	ND
Monobromobiphenyl	-	mg/kg	5	ND
Dibromobiphenyl	-	mg/kg	5	ND
Tribromobiphenyl	-	mg/kg	5	ND
Tetrabromobiphenyl	-	mg/kg	5	ND
Pentabromobiphenyl	-	mg/kg	5	ND
Hexabromobiphenyl	-	mg/kg	5	ND
Heptabromobiphenyl	-	mg/kg	5	ND
Octabromobiphenyl	-	mg/kg	5	ND
Nonabromobiphenyl	-	mg/kg	5	ND
Decabromobiphenyl	-	mg/kg	5	ND
Sum of PBDEs	1000	mg/kg	-	ND
Monobromodiphenyl ether	-	mg/kg	5	ND

This document is issued by the Company subject to its General Conditions of Service printed overleaf, available on request or accessible at http://www.sgs.com/terms_and_conditions.htm and for electronic format documents, subject to Terms and Conditions for Electronic Documents at www.sgs.com/terms_e-document.htm. Attention is drawn to the limitation of liability in the jurisdiction and jurisdiction issues defined therein. Any holder of this document is advised that information contained hereon reflects the Company's findings at the time of its inspection only and within the limits of Client's instructions, if any. The Company's sole responsibility is to its Client and this document does not exonerate parties to a transaction from exercising all their rights and obligations under the transaction documents. This document cannot be reproduced except in full, without prior written approval of the Company. Any unauthorized alteration, forgery or falsification of the content or appearance of this document is unlawful and offenders may be prosecuted to the fullest extent of the law. Unless otherwise stated, the results shown in this test report refer only to the sample(s) tested.

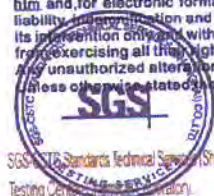

SGS Standards Technical Services (Shanghai) Co., Ltd.
Testing Center

3rd Building, No. 889 Yishan Road Xuhui District, Shanghai China 200233
中国·上海·徐汇区宜山路889号3号楼 邮编: 200233

T&E (86-21) 61402553 T&E (86-21) 64953679
HL: (86-21) 61402584 HL: (86-21) 64500353

www.cn.sgs.com
sgs.china@sgs.com

Member of the SGS Group (SGS SA)

Test Report

No. SHAEC1216714738

Date: 25 Sep 2012

Page 3 of 5

Test Item(s)	Limit	Unit	MDL	035
Dibromodiphenyl ether	-	mg/kg	5	ND
Tribromodiphenyl ether	-	mg/kg	5	ND
Tetrabromodiphenyl ether	-	mg/kg	5	ND
Pentabromodiphenyl ether	-	mg/kg	5	ND
Hexabromodiphenyl ether	-	mg/kg	5	ND
Heptabromodiphenyl ether	-	mg/kg	5	ND
Octabromodiphenyl ether	-	mg/kg	5	ND
Nonabromodiphenyl ether	-	mg/kg	5	ND
Decabromodiphenyl ether	-	mg/kg	5	ND

Notes :

(1) The maximum permissible limit is quoted from directive 2011/65/EU, Annex II

(2) ♦Spot-test:

Negative = Absence of Cr(VI) coating, Positive = Presence of Cr(VI) coating;

(The tested sample should be further verified by boiling-water-extraction method if the spot test result is Negative or cannot be confirmed.)

♦Boiling-water-extraction:

Negative = Absence of Cr(VI) coating

Positive = Presence of Cr(VI) coating; the detected concentration in boiling-water-extraction solution is equal or greater than 0.02 mg/kg with 50 cm² sample surface area.

For corrosion protection coatings on metals: Information on storage conditions and production date of the tested sample is unavailable and thus results of Cr(VI) represent status of the sample at the time of testing.

This document is issued by the Company subject to its General Conditions of Service printed overleaf, available on request or accessible at http://www.sgs.com/terms_and_conditions.htm and, for electronic format documents, subject to Terms and Conditions for Electronic Documents at www.sgs.com/terms_e-document.htm. Attention is drawn to the limitation of liability, indemnification and jurisdiction issues defined therein. Any holder of this document is advised that information contained herein reflects the Company's findings at the time of its intervention only and within the limits of Client's instructions, if any. The Company's sole responsibility is to its Client and this document does not exonerate parties to a transaction from exercising all their rights and obligations under the transaction documents. This document cannot be reproduced except in full, without prior written approval of the Company. Any unauthorized alteration, forgery or falsification of the content or appearance of this document is unlawful and offenders may be prosecuted to the fullest extent of the law. Unless otherwise stated, the results shown in this test report refer only to the sample(s) tested.



SGS Standards Technical Services (Shanghai) Co., Ltd.
Testing Center

3rd Building, No. 889 Yishan Road Xuhui District, Shanghai China 200233
中国·上海·徐汇区宜山路889号3号楼 邮编: 200233

T E&E (86-21) 61402553 F E&E (86-21) 64053679
HL: (86-21) 61402594 HL: (86-21) 54500353

www.cn.sgs.com
e.sgs.china@sgs.com

ATTACHMENTS

RoHS Testing Flow Chart

- 1) Name of the person who made testing: Jan Shi/Yoyo Wang/Allen Xiao/Gary Xu
- 2) Name of the person in charge of testing: Jeff Zhang/George Xu/ Linda Li
- 3) These samples were dissolved totally by pre-conditioning method according to below flow chart. (Cr^{6+} and PBBs/PBDEs test method excluded)

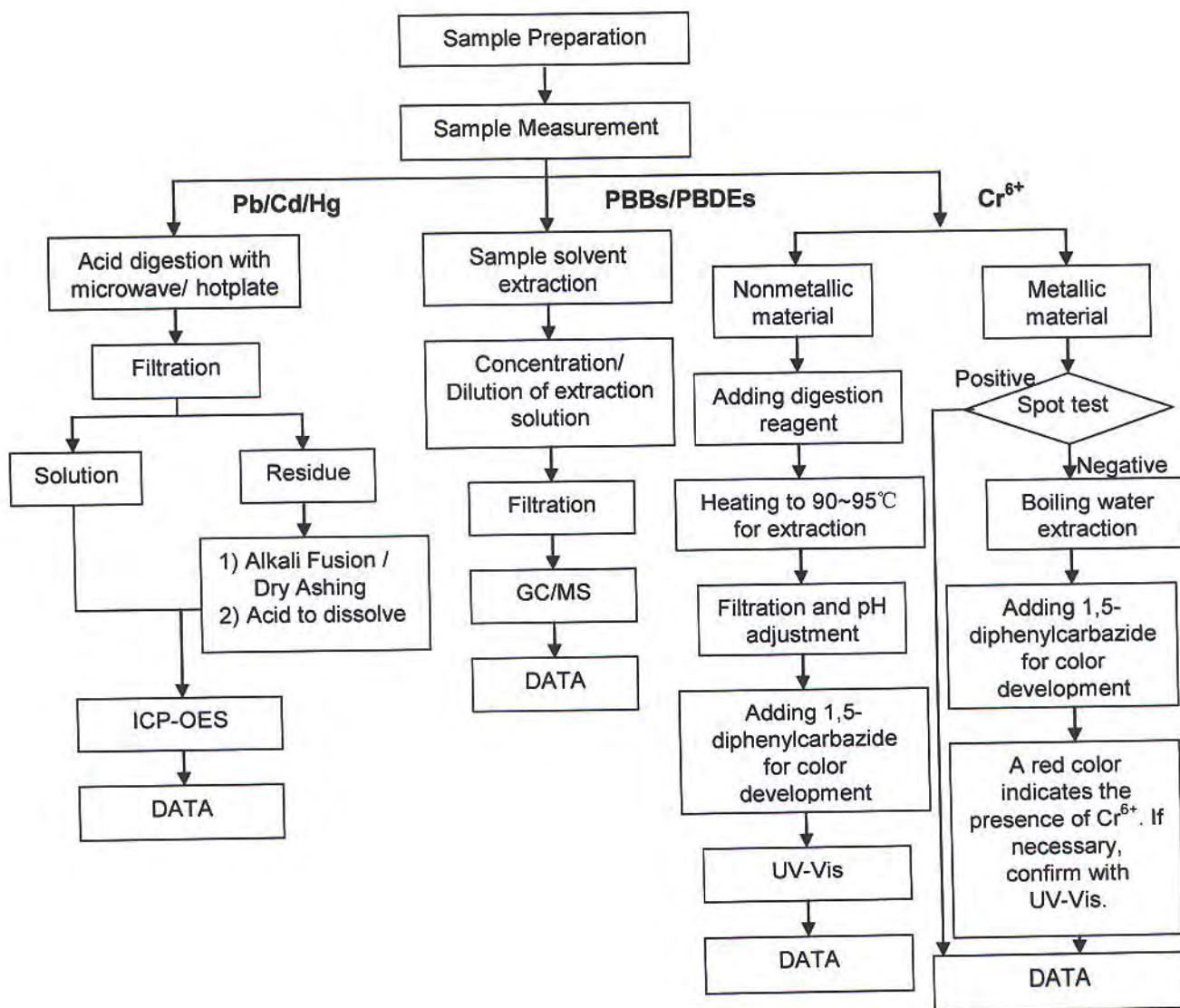

This document is issued by the Company subject to its General Conditions of Service printed overleaf, available on request or accessible at http://www.sgs.com/terms_and_conditions.htm and for electronic format documents, subject to Terms and Conditions for Electronic Documents at www.sgs.com/terms_e-document.htm. Attention is drawn to the limitation of liability, indemnification and jurisdiction issues defined therein. Any holder of this document is advised that information contained herein reflects the Company's findings at the time of its preparation only and within the limits of Client's instructions, if any. The Company's sole responsibility is to its Client and this document does not exonerate parties to a transaction from exercising all their rights and obligations under the transaction documents. This document cannot be reproduced except in full, without prior written approval of the Company. Any unauthorized alteration, forgery or falsification of the content or appearance of this document is unlawful and offenders may be prosecuted to the fullest extent of the law. Unless otherwise stated, the results shown in this test report refer only to the sample(s) tested.

Test Report

No. SHAEC1216714738

Date: 25 Sep 2012

Page 5 of 5

Sample photo:



SGS authenticate the photo on original report only

*** End of Report ***

This document is issued by the Company subject to its General Conditions of Service printed overleaf, available on request or accessible at http://www.sgs.com/terms_and_conditions.htm and for electronic format documents, subject to Terms and Conditions for Electronic Documents at www.sgs.com/terms_e-document.htm. Attention is drawn to the limitation of liability, jurisdiction and jurisdiction issues defined therein. Any holder of this document is advised that information contained herein reflects the Company's findings at the time of its presentation only and within the limits of Client's instructions, if any. The Company's sole responsibility is to its Client and this document does not exonerate parties to a transaction from exercising all their rights and obligations under the transaction documents. This document cannot be reproduced except in full, without prior written approval of the Company. Any unauthorized alteration, forgery or falsification of the content or appearance of this document is unlawful and offenders may be prosecuted to the fullest extent of the law. Unless otherwise stated, the results shown in this test report refer only to the sample(s) tested.



Test Report

No. SHAEC1216714749

Date: 25 Sep 2012

Page 1 of 5

ZHEJIANG ASIA GENERAL SOLDERING&BRAZING MATERIAL CO., LTD
XIHU INDUSTRIAL PARK, SANDUN, HANGZHOU CITY, ZHEJIANG, PROVINCE, CHINA

The following sample(s) was/were submitted and identified on behalf of the clients as : LEAD-FREE SOLDER WIRE

SGS Job No. : SP12-028285 - SH
Part No. (P/N) : YTW102 (692535-002)
Composition : Sn2.0CuRE
Date of Sample Received : 21 Sep 2012
Testing Period : 21 Sep 2012 - 25 Sep 2012
Test Requested : Selected test(s) as requested by client.
Test Method : Please refer to next page(s).
Test Results : Please refer to next page(s).
Conclusion : Based on the performed tests on submitted samples, the results of Lead, Mercury, Cadmium, Hexavalent chromium, Polybrominated biphenyls (PBB), Polybrominated diphenyl ethers (PBDE) comply with the limits as set by RoHS Directive 2011/65/EU Annex II; recasting 2002/95/EC.

Signed for and on behalf of
SGS-CSTC Ltd.

Fan Jingjie, JJ
Approved Signatory

This document is issued by the Company subject to its General Conditions of Service printed overleaf, available on request or accessible at http://www.sgs.com/terms_and_conditions.htm and for electronic format documents, subject to Terms and Conditions for Electronic Documents at www.sgs.com/terms_e-document.htm. Attention is drawn to the limitation of liability, jurisdiction and jurisdiction issues defined therein. Any holder of this document is advised that information contained hereon reflects the Company's findings at the time of its presentation only and within the limits of Client's instructions, if any. The Company's sole responsibility is to its Client and this document does not exonerate parties to a transaction from exercising all their rights and obligations under the transaction documents. This document cannot be reproduced except in full, without prior written approval of the Company. Any unauthorized alteration, forgery or falsification of the content or appearance of this document is unlawful and offenders may be prosecuted to the fullest extent of the law. Unless otherwise stated, the results shown in this test report refer only to the sample(s) tested.



3rd Building, No. 889 Yishan Road Xuhui District, Shanghai China 200233
中国·上海·徐汇区宜山路889号3号楼 邮编: 200233

t E&E (86-21) 61402553 f E&E (86-21) 64953679
HL: (86-21) 61402594 HL: (86-21) 54500353

www.cn.sgs.com
e sgs.china@sgs.com

Member of the SGS Group (SGS SA)

Test Report

No. SHAEC1216714749

Date: 25 Sep 2012

Page 2 of 5

Test Results :

Test Part Description :

Specimen No.	SGS Sample ID	Description
1	SHA12-167147.042	Silvery wire

Remarks :

- (1) 1 mg/kg = 1 ppm = 0.0001%
- (2) MDL = Method Detection Limit
- (3) ND = Not Detected (< MDL)
- (4) "-" = Not Regulated

RoHS Directive 2011/65/EU

Test Method : With reference to IEC 62321:2008

- (1) Determination of Cadmium by ICP-OES.
- (2) Determination of Lead by ICP-OES.
- (3) Determination of Mercury by ICP-OES.
- (4) Determination of Hexavalent Chromium by Spot test / Colorimetric Method using UV-Vis.
- (5) Determination of PBBs / PBDEs by GC-MS.

Test Item(s)	Limit	Unit	MDL	042
Cadmium (Cd)	100	mg/kg	2	ND
Lead (Pb)	1000	mg/kg	2	177
Mercury (Hg)	1000	mg/kg	2	ND
Hexavalent Chromium (Cr(VI))	-	-	◇	Negative
Sum of PBBs	1000	mg/kg	-	ND
Monobromobiphenyl	-	mg/kg	5	ND
Dibromobiphenyl	-	mg/kg	5	ND
Tribromobiphenyl	-	mg/kg	5	ND
Tetrabromobiphenyl	-	mg/kg	5	ND
Pentabromobiphenyl	-	mg/kg	5	ND
Hexabromobiphenyl	-	mg/kg	5	ND
Heptabromobiphenyl	-	mg/kg	5	ND
Octabromobiphenyl	-	mg/kg	5	ND
Nonabromobiphenyl	-	mg/kg	5	ND
Decabromobiphenyl	-	mg/kg	5	ND
Sum of PBDEs	1000	mg/kg	-	ND
Monobromodiphenyl ether	-	mg/kg	5	ND

This document is issued by the Company subject to its General Conditions of Service printed overleaf, available on request or accessible at http://www.sgs.com/terms_and_conditions.htm and, for electronic format documents, subject to Terms and Conditions for Electronic Documents at www.sgs.com/terms_e-document.htm. Attention is drawn to the limitation of liability, indemnification and jurisdiction issues defined therein. Any holder of this document is advised that information contained hereon reflects the Company's findings at the time of its presentation only and within the limits of Client's instructions, if any. The Company's sole responsibility is to its Client and this document does not exonerate parties to a transaction from exercising all their rights and obligations under the transaction documents. This document cannot be reproduced except in full, without prior written approval of the Company. Any unauthorized alteration, forgery or falsification of the content or appearance of this document is unlawful and offenders may be prosecuted to the fullest extent of the law. Unless otherwise stated, the results shown in this test report refer only to the sample(s) tested.

Test Report

No. SHAEC1216714749

Date: 25 Sep 2012

Page 3 of 5

Test Item(s)	Limit	Unit	MDL	042
Dibromodiphenyl ether	-	mg/kg	5	ND
Tribromodiphenyl ether	-	mg/kg	5	ND
Tetrabromodiphenyl ether	-	mg/kg	5	ND
Pentabromodiphenyl ether	-	mg/kg	5	ND
Hexabromodiphenyl ether	-	mg/kg	5	ND
Heptabromodiphenyl ether	-	mg/kg	5	ND
Octabromodiphenyl ether	-	mg/kg	5	ND
Nonabromodiphenyl ether	-	mg/kg	5	ND
Decabromodiphenyl ether	-	mg/kg	5	ND

Notes :

(1) The maximum permissible limit is quoted from directive 2011/65/EU, Annex II

(2) ♦Spot-test:

Negative = Absence of Cr(VI) coating, Positive = Presence of Cr(VI) coating;

(The tested sample should be further verified by boiling-water-extraction method if the spot test result is Negative or cannot be confirmed.)

♦Boiling-water-extraction:

Negative = Absence of Cr(VI) coating

Positive = Presence of Cr(VI) coating; the detected concentration in boiling-water-extraction solution is equal or greater than 0.02 mg/kg with 50 cm² sample surface area.

For corrosion protection coatings on metals: Information on storage conditions and production date of the tested sample is unavailable and thus results of Cr(VI) represent status of the sample at the time of testing.

This document is issued by the Company subject to its General Conditions of Service printed overleaf, available on request or accessible at http://www.sgs.com/terms_and_conditions.htm and for electronic format documents, subject to Terms and Conditions for Electronic Documents at www.sgs.com/terms_e-document.htm. Attention is drawn to the limitation of liability, interpretation and jurisdiction issues defined therein. Any holder of this document is advised that information contained hereon reflects the Company's findings at the time of its intervention only and within the limits of Client's instructions, if any. The Company's sole responsibility is to its Client and this document does not exonerate parties to a transaction from exercising all their rights and obligations under the transaction documents. This document cannot be reproduced except in full, without prior written approval of the Company. Any unauthorized alteration, forgery or falsification of the content or appearance of this document is unlawful and offenders may be prosecuted to the fullest extent of the law. Unless otherwise stated, the results shown in this test report refer only to the sample(s) tested.

ATTACHMENTS

RoHS Testing Flow Chart

- 1) Name of the person who made testing: Jan Shi/Yoyo Wang/Allen Xiao/Gary Xu
- 2) Name of the person in charge of testing: Jeff Zhang/George Xu/ Linda Li
- 3) These samples were dissolved totally by pre-conditioning method according to below flow chart. (Cr⁶⁺ and PBBs/PBDEs test method excluded)

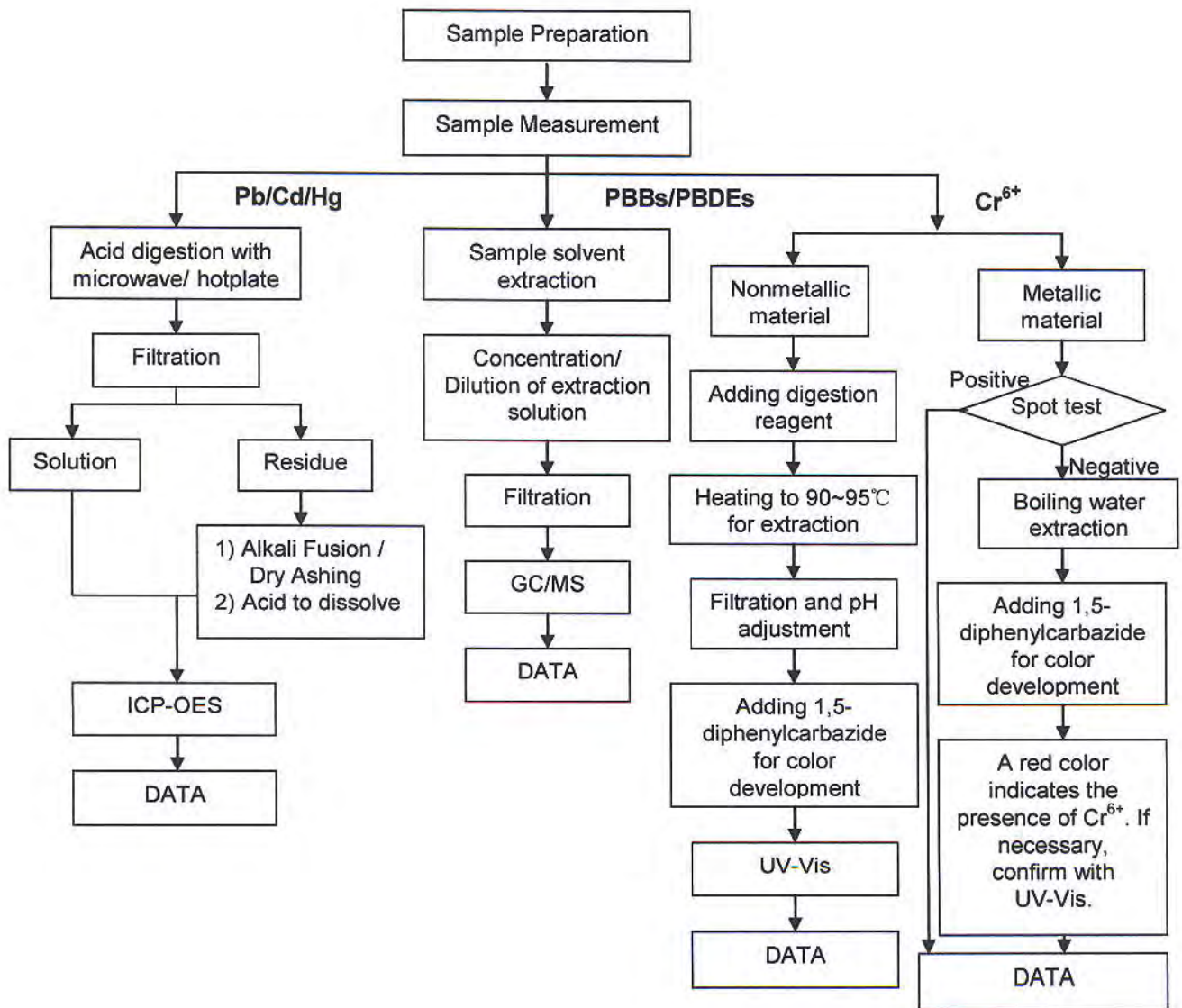

This document is issued by the Company subject to its General Conditions of Service printed overleaf, available on request or accessible at http://www.sgs.com/terms_and_conditions.htm and, for electronic format documents, subject to Terms and Conditions for Electronic Documents at www.sgs.com/terms_e-document.htm. Attention is drawn to the limitation of liability, indemnification and jurisdiction issues defined therein. Any holder of this document is advised that information contained herein reflects the Company's findings at the time of its preparation only and within the limits of Client's instructions, if any. The Company's sole responsibility is to its Client and this document does not exonerate parties to a transaction from exercising all their rights and obligations under the transaction documents. This document cannot be reproduced except in full, without prior written approval of the Company. Any unauthorized alteration, forgery or falsification of the content or appearance of this document is unlawful and offenders may be prosecuted to the fullest extent of the law. Unless otherwise stated, the results shown in this test report refer only to the sample(s) tested.

Test Report

No. SHAEC1216714749

Date: 25 Sep 2012

Page 5 of 5

Sample photo:

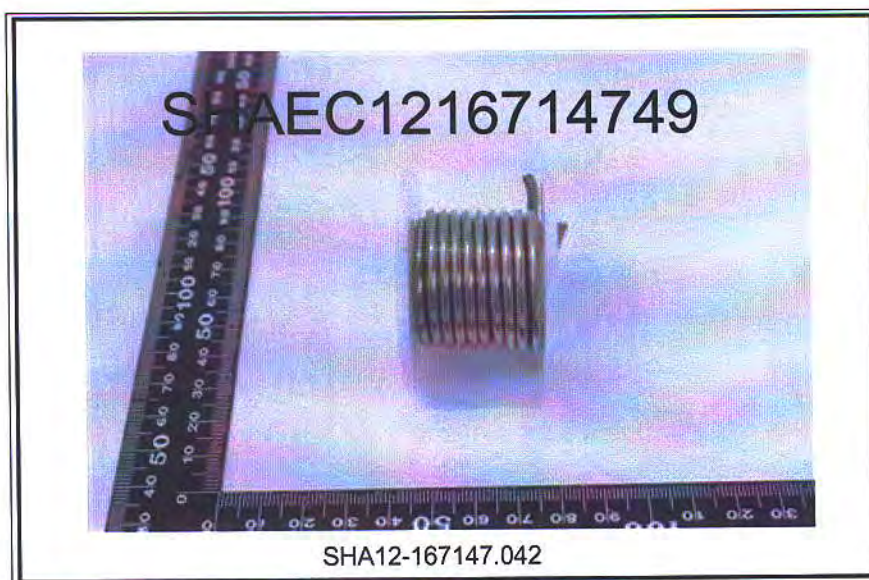

SGS authenticate the photo on original report only

*** End of Report ***

This document is issued by the Company subject to its General Conditions of Service printed overleaf, available on request or accessible at http://www.sgs.com/terms_and_conditions.htm and, for electronic format documents, subject to Terms and Conditions for Electronic Documents at www.sgs.com/terms_e-document.htm. Attention is drawn to the limitation of liability, indemnification and jurisdiction issues defined therein. Any holder of this document is advised that information contained hereon reflects the Company's findings at the time of its inspection only and within the limits of Client's instructions, if any. The Company's sole responsibility is to its Client and this document does not exonerate parties to a transaction from exercising all their rights and obligations under the transaction documents. This document cannot be reproduced except in full, without prior written approval of the Company. Any unauthorized alteration, forgery or falsification of the content or appearance of this document is unlawful and offenders may be prosecuted to the fullest extent of the law. Unless otherwise stated, the results shown in this test report refer only to the sample(s) tested.

Test Report

No. SHAEC1219975401

Date: 19 Nov 2012

Page 1 of 7

3M CHINA LIMITED

222# TIAN LIN ROAD, SHANGHAI (200233)

The following sample(s) was/were submitted and identified on behalf of the clients as : 3M 3779-PG

SGS Job No. : SP12-033081 - SH

Date of Sample Received : 14 Nov 2012

Testing Period : 14 Nov 2012 - 19 Nov 2012

Test Requested : Selected test(s) as requested by client.

Test Method : Please refer to next page(s).

Test Results : Please refer to next page(s).

Conclusion : Based on the performed tests on submitted samples, the results of Lead, Mercury, Cadmium, Hexavalent chromium, Polybrominated biphenyls (PBB), Polybrominated diphenyl ethers (PBDE) comply with the limits as set by RoHS Directive 2011/65/EU Annex II; recasting 2002/95/EC.

Signed for and on behalf of
SGS-CSTC Ltd.



JJ Fan
Approved Signatory

This document is issued by the Company subject to its General Conditions of Service printed overleaf, available on request or accessible at http://www.sgs.com/terms_and_conditions.htm and for electronic format documents, subject to Terms and Conditions for Electronic Documents at www.sgs.com/terms_e-document.htm. Attention is drawn to the limitation of liability, jurisdiction and arbitration clauses defined therein. Any holder of this document is advised that information contained hereon reflects the Company's findings, at the time of its issuance, and is subject to change within the limits of Client's instructions, if any. The Company's sole responsibility is to its Client and this document does not exonerate parties to a transaction from exercising all their rights and obligations under the transaction documents. This document cannot be reproduced except in full, without prior written approval of the Company. Any unauthorized alteration, forgery or falsification of the content or appearance of this document is unlawful and offenders may be prosecuted to the fullest extent of the law. The results shown in this test report refer only to the sample(s) tested.

SGS
Standard Technical Service
Shanghai Co., Ltd.
Testing Center (Approved Signatory)

J Building, No. 889 Yishan Road, Kujia District, Shanghai, China 200233
中国·上海·徐汇区宜山路889号3号楼 邮编: 200233

TEL: (86-21) 61402553 FAX: (86-21) 61402553
HL: (86-21) 61402594 HL: (86-21) 54500363
www.cn.sgs.com
e: sgs.china@sgs.com

Member of the SGS Group (SGS SA)

Test Report

No. SHAEC1219975401

Date: 19 Nov 2012

Page 2 of 7

Test Results :

Test Part Description :

Specimen No.	SGS Sample ID	Description
1	SHA12-199754.001	Brown solid

Remarks :

- (1) 1 mg/kg = 1 ppm = 0.0001%
- (2) MDL = Method Detection Limit
- (3) ND = Not Detected (< MDL)
- (4) "-" = Not Regulated

RoHS Directive 2011/65/EU

Test Method : With reference to IEC 62321:2008

- (1) Determination of Cadmium by ICP-OES.
- (2) Determination of Lead by ICP-OES.
- (3) Determination of Mercury by ICP-OES.
- (4) Determination of Hexavalent Chromium by Colorimetric Method using UV-Vis.
- (5) Determination of PBBs / PBDEs content by GC-MS.

Test Item(s)	Limit	Unit	MDL	001
Cadmium (Cd)	100	mg/kg	2	ND
Lead (Pb)	1000	mg/kg	2	ND
Mercury (Hg)	1000	mg/kg	2	ND
Hexavalent Chromium (Cr(VI))	1000	mg/kg	2	ND
Sum of PBBs	1000	mg/kg	-	ND
Monobromobiphenyl	-	mg/kg	5	ND
Dibromobiphenyl	-	mg/kg	5	ND
Tribromobiphenyl	-	mg/kg	5	ND
Tetrabromobiphenyl	-	mg/kg	5	ND
Pentabromobiphenyl	-	mg/kg	5	ND
Hexabromobiphenyl	-	mg/kg	5	ND
Heptabromobiphenyl	-	mg/kg	5	ND
Octabromobiphenyl	-	mg/kg	5	ND
Nonabromobiphenyl	-	mg/kg	5	ND
Decabromobiphenyl	-	mg/kg	5	ND
Sum of PBDEs	1000	mg/kg	-	ND
Monobromodiphenyl ether	-	mg/kg	5	ND

This document is issued by the Company subject to its General Conditions of Service printed overleaf, available on request or accessible at http://www.sgs.com/terms_and_conditions.htm and for electronic format documents, subject to Terms and Conditions for Electronic Documents at www.sgs.com/terms_e-document.htm. Attention is drawn to the limitation of liability, jurisdiction and arbitration clauses defined therein. Any holder of this document is advised that information contained hereon reflects the Company's findings, at the time of its issuance, and is subject to change within the limits of Client's instructions, if any. The Company's sole responsibility is to its Client and this document does not exonerate parties to a transaction from exercising all their rights and obligations under the transaction documents. This document cannot be reproduced except in full, without prior written approval of the Company. Any unauthorized alteration, forgery or falsification of the content or appearance of this document is unlawful and offenders may be prosecuted to the fullest extent of the law. The results shown in this test report refer only to the sample(s) tested.

SGS
Standard Technical Service
Shanghai Co., Ltd.
Testing Center (Approved Signatory)

J Building, No. 889 Yishan Road, Kujia District, Shanghai, China 200233
中国·上海·徐汇区宜山路889号3号楼 邮编: 200233

TEL: (86-21) 61402553 FAX: (86-21) 61402553
HL: (86-21) 61402594 HL: (86-21) 54500363
www.cn.sgs.com
e: sgs.china@sgs.com

Member of the SGS Group (SGS SA)

Test Report

No. SHAEC1219975401

Date: 19 Nov 2012

Page 3 of 7

Test Item(s)	Limit	Unit	MDL	001
Dibromodiphenyl ether	-	mg/kg	5	ND
Tribromodiphenyl ether	-	mg/kg	5	ND
Tetrabromodiphenyl ether	-	mg/kg	5	ND
Pentabromodiphenyl ether	-	mg/kg	5	ND
Hexabromodiphenyl ether	-	mg/kg	5	ND
Heptabromodiphenyl ether	-	mg/kg	5	ND
Octabromodiphenyl ether	-	mg/kg	5	ND
Nonabromodiphenyl ether	-	mg/kg	5	ND
Decabromodiphenyl ether	-	mg/kg	5	ND

Notes :

- (1) The maximum permissible limit is quoted from the directive 2011/65/EU, Annex II

Hexabromocyclododecane (HBCDD)

Test Method : Determination of HBCDD by GC-MS based on IEC 62321:2008.

Test Item(s)	Unit	MDL	001
Hexabromocyclododecane (HBCDD)	mg/kg	10	ND

Notes :

- (1) Reference Information: Directive 2011/65/EU recasting RoHS directive 2002/95/EC:
Hexabromocyclododecane (HBCDD) is considered as a priority for risk evaluation and substance restriction.

Phthalates

Test Method : Determination of phthalates by GC-MS based on EN 14372:2004.

Test Item(s)	Unit	MDL	001
Dibutyl Phthalate (DBP)	%	0.003	ND
Benzylbutyl Phthalate (BBP)	%	0.003	ND
Bis-(2-ethylhexyl) Phthalate (DEHP)	%	0.003	ND

Notes :

- (1) Reference Information: Directive 2011/65/EU recasting RoHS directive 2002/95/EC:
Bis (2-ethylhexyl) phthalate (DEHP), Butyl benzyl phthalate (BBP) and Dibutyl phthalate (DBP) are considered as a priority for risk evaluation and substance restriction.

Test Report

No. SHAEC1219975401

Date: 19 Nov 2012

Page 4 of 7

ATTACHMENTS

RoHS Testing Flow Chart

- 1) Name of the person who made testing: Jan Shi/Yoyo Wang/Allen Xiao/Gary Xu
- 2) Name of the person in charge of testing: Jeff Zhang/George Xu/ Linda Li
- 3) These samples were dissolved totally by pre-conditioning method according to below flow chart.
(Cr⁶⁺ and PBBs/PBDEs test method excluded)

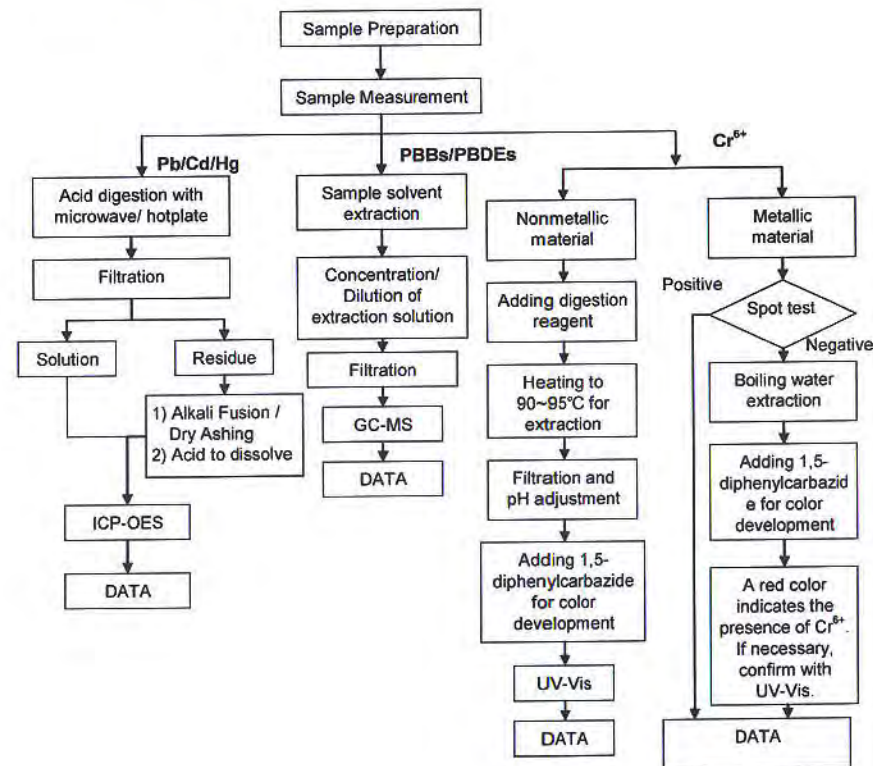

This document is issued by the Company subject to its General Conditions of Service printed overleaf, available on request or accessible at http://www.sgs.com/terms_and_conditions.htm and for electronic format documents, subject to Terms and Conditions for Electronic Documents at www.sgs.com/terms_e-document.htm. Attention is drawn to the limitation of liability, indemnification and jurisdiction issues defined therein. Any holder of this document is advised that information contained hereon reflects the Company's findings at the time of its production and is not intended to be used for any other purpose. The Company's sole responsibility is to its Client and this document does not exonerate parties to a transaction from exercising all their rights and obligations under the transaction documents. This document cannot be reproduced except in full, without prior written approval of the Company. Any unauthorized alteration, forgery or falsification of the content or appearance of this document is unlawful and offenders may be prosecuted to the fullest extent of the law. Results shown in this test report refer only to the sample(s) tested.

Phthalates Testing Flow Chart

- 1) Name of the person who made testing: Elyn Yao
- 2) Name of the person in charge of testing: Rachel Zhang

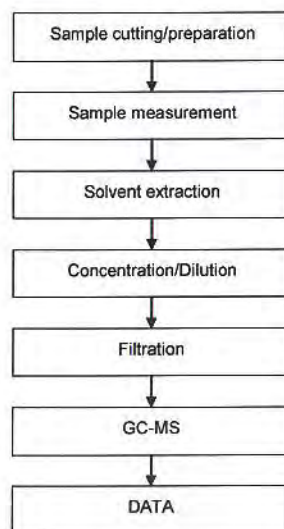

HBCDD Testing Flow Chart

- 1) Name of the person who made testing: Gary Xu
- 2) Name of the person in charge of testing: Jessy Huang

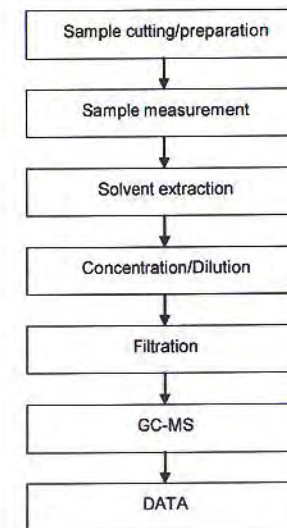

Test Report

No. SHAEC1219975401

Date: 19 Nov 2012

Page 7 of 7

Sample photo:



SGS authenticate the photo on original report only

*** End of Report ***

This document is issued by the Company subject to its General Conditions of Service printed overleaf, available on request or accessible at http://www.sgs.com/terms_and_conditions.htm and for electronic format documents, subject to Terms and Conditions for Electronic Documents at www.sgs.com/terms_e-document.htm. Attention is drawn to the limitation of liability, jurisdiction and jurisdiction issues defined therein. Any holder of this document is advised that information contained herein reflects the Company's findings, at the time of its examination only, within the limits of Client's instructions, if any. The Company's sole responsibility is to its Client and this document does not exonerate parties to a transaction from exercising all their rights and obligations under the transaction documents. This document cannot be reproduced except in full, without prior written approval of the Company. Any unauthorized alteration, forgery or falsification of the content or appearance of this document is unlawful and offenders may be prosecuted to the fullest extent of the law. Unless otherwise stated, the results shown in this test report refer only to the sample(s) tested.



SGS Standard Technical Service (Shanghai) Co., Ltd.
Testing Center (Shanghai Branch)

3rd Building, No. 889 Yishan Road, Xuhui District, Shanghai, China 200233
中国·上海·徐汇区宜山路889号3号楼 邮编: 200233

TEAE (86-21) 61402553 TEAE (86-21) 64893679 www.cn.sgs.com
HL (86-21) 61402564 HL (86-21) 64800363 * sgs.china@sgs.com

Member of the SGS Group (SGS SA)

SGS

Test Report

No. SHAEC1219975401

Date: 19 Nov 2012

Page 1 of 6

3M CHINA LIMITED

222# TIAN LIN ROAD, SHANGHAI (200233)

The following sample(s) was/were submitted and identified on behalf of the clients as : 3M 3779-PG

SGS Job No. : SP12-033081 - SH

Date of Sample Received : 14 Nov 2012

Testing Period : 14 Nov 2012 - 19 Nov 2012

Test Requested : Selected test(s) as requested by client.

Test Method : Please refer to next page(s).

Test Results : Please refer to next page(s).

Signed for and on behalf of
SGS-CSTC Ltd.

JJ Fan

Approved Signatory

This document is issued by the Company subject to its General Conditions of Service printed overleaf, available on request or accessible at http://www.sgs.com/terms_and_conditions.htm and for electronic format documents subject to Terms and Conditions for Electronic Documents at www.sgs.com/terms_e-document.htm. Attention is drawn to the limitation of liability, jurisdiction and jurisdiction issues defined therein. Any holder of this document is advised that information contained hereon reflects the Company's findings at the time of its inspection only and within the limits of Client's instructions, if any. The Company's sole responsibility is to its Client and this document does not exonerate parties to a transaction from exercising all their rights and obligations under the transaction documents. This document cannot be reproduced except in full without prior written approval of the Company and unauthorized alteration, forgery or falsification of the content or appearance of this document is unlawful and offenders may be prosecuted to the fullest extent of the law.

Unless otherwise stated, the results shown in this test report refer only to the sample(s) tested.



SGS (Société Générale de Surveillance) Shanghai Co., Ltd.
Testing Laboratory

3rd Building, No. 889 Yishan Road Xuhui District, Shanghai China 200233
中國·上海·徐匯區宜山路889號3号楼 郵編: 200233

TEL: (86-21) 61402553 FAX: (86-21) 64853679 www.cn.sgs.com
HL: (86-21) 61402594 HL: (86-21) 64500353 # sgs.china@sgs.com

Member of the SGS Group (SGS SA)

SGS

Test Report

No. SHAEC1219975401

Date: 19 Nov 2012

Page 2 of 6

Test Results :

Test Part Description :

Specimen No.	SGS Sample ID	Description
1	SHA12-199754.001	Brown solid

Remarks :

- (1) 1 mg/kg = 1 ppm = 0.0001%
- (2) MDL = Method Detection Limit
- (3) ND = Not Detected (< MDL)
- (4) "-" = Not Regulated

Halogen

Test Method : With reference to EN 14582: 2007, analysis was performed by Ion Chromatograph (IC).

Test Item(s)	Unit	MDL	001
Fluorine (F)	mg/kg	50	ND
Chlorine (Cl)	mg/kg	50	ND
Bromine (Br)	mg/kg	50	ND
Iodine (I)	mg/kg	50	ND

This document is issued by the Company subject to its General Conditions of Service printed overleaf, available on request or accessible at http://www.sgs.com/terms_and_conditions.htm and for electronic format documents subject to Terms and Conditions for Electronic Documents at www.sgs.com/terms_e-document.htm. Attention is drawn to the limitation of liability, jurisdiction and jurisdiction issues defined therein. Any holder of this document is advised that information contained hereon reflects the Company's findings at the time of its inspection only and within the limits of Client's instructions, if any. The Company's sole responsibility is to its Client and this document does not exonerate parties to a transaction from exercising all their rights and obligations under the transaction documents. This document cannot be reproduced except in full without prior written approval of the Company and unauthorized alteration, forgery or falsification of the content or appearance of this document is unlawful and offenders may be prosecuted to the fullest extent of the law.

Unless otherwise stated, the results shown in this test report refer only to the sample(s) tested.



SGS (Société Générale de Surveillance) Shanghai Co., Ltd.
Testing Laboratory

3rd Building, No. 889 Yishan Road Xuhui District, Shanghai China 200233
中國·上海·徐匯區宜山路889號3号楼 郵編: 200233

TEL: (86-21) 61402553 FAX: (86-21) 64853679 www.cn.sgs.com
HL: (86-21) 61402594 HL: (86-21) 64500353 # sgs.china@sgs.com

Member of the SGS Group (SGS SA)

Test Report

No. SHAEC1219975401

Date: 19 Nov 2012

Page 3 of 6

ATTACHMENTS

RoHS Testing Flow Chart

- 1) Name of the person who made testing: Jan Shi/Yoyo Wang/Allen Xiao/Gary Xu
- 2) Name of the person in charge of testing: Jeff Zhang/George Xu/ Linda Li
- 3) These samples were dissolved totally by pre-conditioning method according to below flow chart.
(Cr⁶⁺ and PBBs/PBDEs test method excluded)

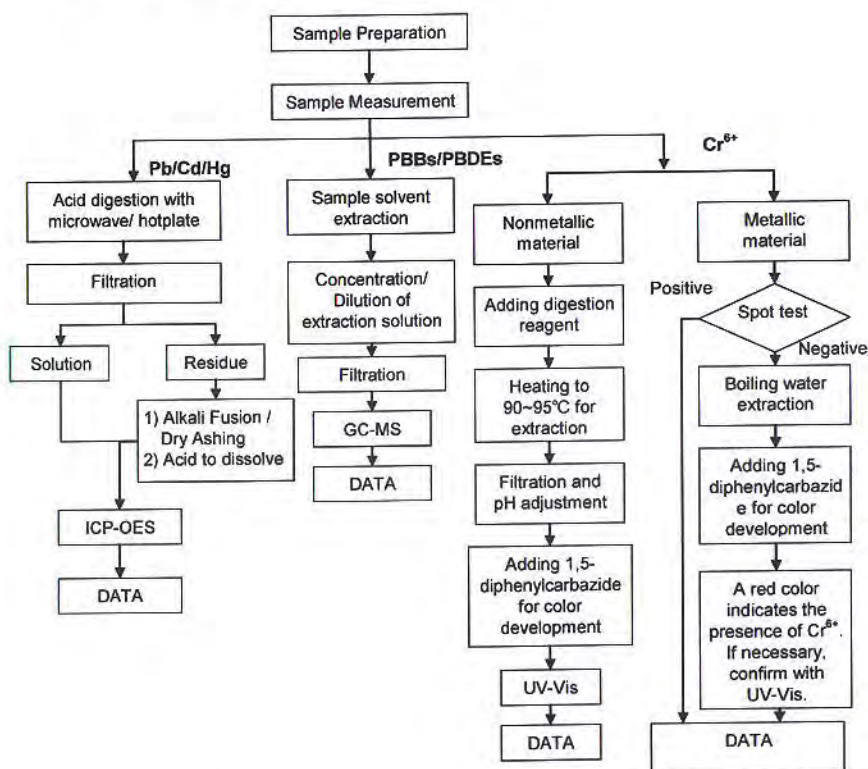

Test Report

No. SHAEC1219975401

Date: 19 Nov 2012

Page 4 of 6

Phthalates Testing Flow Chart

- 1) Name of the person who made testing: Elyn Yao
- 2) Name of the person in charge of testing: Rachel Zhang

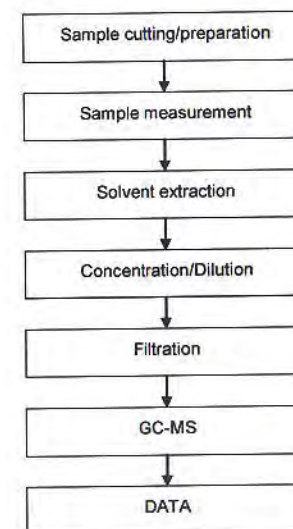

This document is issued by the Company subject to its General Conditions of Service printed overleaf, available on request or accessible at http://www.sgs.com/terms_and_conditions.htm and for electronic format documents, subject to Terms and Conditions for Electronic Documents at www.sgs.com/terms_e-document.htm. Attention is drawn to the limitation of liability, indemnification and jurisdiction issues defined therein. Any holder of this document is advised that information contained hereon reflects the Company's findings at the time of its issuance and does not constitute a warranty or obligation under the transaction documents. This document cannot be reproduced except in full, without prior written approval of the Company. Any unauthorized alteration, forgery or falsification of the content or appearance of this document is unlawful and offenders may be prosecuted to the fullest extent of the law. All test results shown in this test report refer only to the sample(s) tested.

This document is issued by the Company subject to its General Conditions of Service printed overleaf, available on request or accessible at http://www.sgs.com/terms_and_conditions.htm and for electronic format documents, subject to Terms and Conditions for Electronic Documents at www.sgs.com/terms_e-document.htm. Attention is drawn to the limitation of liability, indemnification and jurisdiction issues defined therein. Any holder of this document is advised that information contained hereon reflects the Company's findings at the time of its issuance and does not constitute a warranty or obligation under the transaction documents. This document cannot be reproduced except in full, without prior written approval of the Company. Any unauthorized alteration, forgery or falsification of the content or appearance of this document is unlawful and offenders may be prosecuted to the fullest extent of the law. All test results shown in this test report refer only to the sample(s) tested.

Test Report

No. SHAEC1219975401

Date: 19 Nov 2012

Page 5 of 6

HBCDD Testing Flow Chart

- 1) Name of the person who made testing: Gary Xu
- 2) Name of the person in charge of testing: Jessy Huang

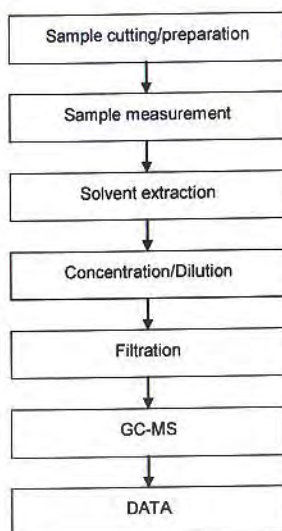

Test Report

No. SHAEC1219975401

Date: 19 Nov 2012

Page 6 of 6

Sample photo:



SGS authenticate the photo on original report only

*** End of Report ***

This document is issued by the Company subject to its General Conditions of Service printed overleaf, available on request or accessible at http://www.sgs.com/terms_and_conditions.htm and for electronic format documents, subject to Terms and Conditions for Electronic Documents at www.sgs.com/terms_e-document.htm. Attention is drawn to the limitation of liability, jurisdiction and jurisdiction issues defined therein. Any holder of this document is advised that information contained herein reflects the Company's findings at the time of its preparation and is not intended to be used for any other purpose. The Company's sole responsibility is to its Client and this document does not exonerate parties to a transaction from exercising all their rights and obligations under the transaction documents. This document cannot be reproduced except in full, without prior written approval of the Company. Any unauthorized alteration, forgery or falsification of the content or appearance of this document is unlawful and offenders may be prosecuted to the fullest extent of the law. Unless otherwise stated, the results shown in this test report refer only to the sample(s) tested.

This document is issued by the Company subject to its General Conditions of Service printed overleaf, available on request or accessible at http://www.sgs.com/terms_and_conditions.htm and for electronic format documents, subject to Terms and Conditions for Electronic Documents at www.sgs.com/terms_e-document.htm. Attention is drawn to the limitation of liability, jurisdiction and jurisdiction issues defined therein. Any holder of this document is advised that information contained herein reflects the Company's findings at the time of its preparation and is not intended to be used for any other purpose. The Company's sole responsibility is to its Client and this document does not exonerate parties to a transaction from exercising all their rights and obligations under the transaction documents. This document cannot be reproduced except in full, without prior written approval of the Company. Any unauthorized alteration, forgery or falsification of the content or appearance of this document is unlawful and offenders may be prosecuted to the fullest extent of the law. Unless otherwise stated, the results shown in this test report refer only to the sample(s) tested.



Test Report

No. TSNEC1200272601

Date: 09 Apr 2012

Page 1 of 8

BEIJING HYSTIC NEW MATERIALS CO., LTD.

5 SHUANGYUAN ROAD, BADACHU HIGH-TECH ZONE, BEIJING.

100041, CHINA

The following sample(s) was/were submitted and identified on behalf of the clients as : EPOXY ADHESIVE

SGS Job No. : TP12-004950 - TJ

Model No. : EP608

Date of Sample Received : 31 Mar 2012

Testing Period : 31 Mar 2012 - 09 Apr 2012

Test Requested : Selected test(s) as requested by client.

Test Method : Please refer to next page(s).

Test Results : Please refer to next page(s).

Conclusion : Based on the performed tests on submitted samples, the results of Lead, Mercury, Cadmium, Hexavalent chromium, Polybrominated biphenyls (PBB), Polybrominated diphenyl ethers (PBDE) comply with the limits as set by RoHS Directive 2011/65/EU Annex II; recasting 2002/95/EC.

Signed for and on behalf of
SGS-CSTC Ltd.

Aimy Wang
Approved Signatory

This document is issued by the Company subject to its General Conditions of Service printed overleaf, available on request or accessible at http://www.sgs.com/terms_and_conditions.htm and for electronic format documents, subject to Terms and Conditions for Electronic Documents at www.sgs.com/terms_e-document.htm. Attention is drawn to the limitation of liability, indemnification and jurisdiction issues defined therein. Any holder of this document is advised that information contained hereon reflects the Company's findings at the time of its intervention only and within the limits of Client's instructions, if any. The Company's sole responsibility is to its Client and this document does not exonerate parties to a transaction from exercising all their rights and obligations under the transaction documents. This document cannot be reproduced except in full, without prior written approval of the Company. Any unauthorized alteration, forgery or falsification of the content or appearance of this document is unlawful and offenders may be prosecuted to the fullest extent of the law. Unless otherwise stated the results shown in this test report refer only to the sample(s) tested.



SGS Mansion, No. 41, The 5th Avenue TEDA, Tianjin, China 300457
中国·天津市经济技术开发区第五大街41号SGS大厦

† (86-22) 65288000 † (86-22) 25295252
† (86-22) 65288000 † (86-22) 25295252

www.cn.sgs.com
e sgs.china@sgs.com

Member of the SGS Group (SGS SA)



Test Report

No. TSNEC1200272601

Date: 09 Apr 2012

Page 2 of 8

Test Results :

Test Part Description :

Specimen No.	SGS Sample ID	Description
1	TSN12-002726.001	ivory-white paste

Remarks :

- (1) 1 mg/kg = 1 ppm = 0.0001%
- (2) MDL = Method Detection Limit
- (3) ND = Not Detected (< MDL)
- (4) "-" = Not Regulated

RoHS Directive 2011/65/EU

Test Method : With reference to IEC 62321:2008

- (1) Determination of Cadmium by ICP-OES.
- (2) Determination of Lead by ICP-OES.
- (3) Determination of Mercury by ICP-OES.
- (4) Determination of Hexavalent Chromium by Colorimetric Method using UV-Vis.
- (5) Determination of PBBs / PBDEs content by GC-MS.

Test Item(s)	Limit	Unit	MDL	001
Cadmium (Cd)	100	mg/kg	2	ND
Lead (Pb)	1000	mg/kg	2	ND
Mercury (Hg)	1000	mg/kg	2	ND
Hexavalent Chromium (Cr(VI))	1000	mg/kg	2	ND
Sum of PBBs	1000	mg/kg	-	ND
Monobromobiphenyl	-	mg/kg	5	ND
Dibromobiphenyl	-	mg/kg	5	ND
Tribromobiphenyl	-	mg/kg	5	ND
Tetrabromobiphenyl	-	mg/kg	5	ND
Pentabromobiphenyl	-	mg/kg	5	ND
Hexabromobiphenyl	-	mg/kg	5	ND
Heptabromobiphenyl	-	mg/kg	5	ND
Octabromobiphenyl	-	mg/kg	5	ND
Nonabromobiphenyl	-	mg/kg	5	ND
Decabromobiphenyl	-	mg/kg	5	ND
Sum of PBDEs	1000	mg/kg	-	ND
Monobromodiphenyl ether	-	mg/kg	5	ND

This document is issued by the Company subject to its General Conditions of Service printed overleaf, available on request or accessible at http://www.sgs.com/terms_and_conditions.htm and, for electronic format documents, subject to Terms and Conditions for Electronic Documents at www.sgs.com/terms_e-document.htm. Attention is drawn to the limitation of liability, jurisdiction and jurisdiction issues defined therein. Any holder of this document is advised that information contained hereon reflects the Company's findings at the time of its inspection only and within the limits of Client's instructions, if any. The Company's sole responsibility is to its Client and this document does not exonerate parties to a transaction from exercising all their rights and obligations under the transaction documents. This document cannot be reproduced except in full without prior written approval of the Company. Any unauthorized alteration, forgery or falsification of the content or appearance of this document is unlawful and offenders may be prosecuted to the fullest extent of the law. Unless otherwise indicated the results shown in this test report refer only to the sample(s) tested.



SGS Mansion, No. 41, The 5th Avenue TEDA, Tianjin, China 300457 t (86-22) 65288000 f (86-22) 25295252
中国·天津市经济技术开发区第五大街41号SGS大厦 邮编: 300457 t (86-22) 65288000 f (86-22) 25295252

www.cn.sgs.com
e sgs.china@sgs.com

Test Report

No. TSNEC1200272601

Date: 09 Apr 2012

Page 3 of 8

<u>Test Item(s)</u>	<u>Limit</u>	<u>Unit</u>	<u>MDL</u>	<u>001</u>
Dibromodiphenyl ether	-	mg/kg	5	ND
Tribromodiphenyl ether	-	mg/kg	5	ND
Tetrabromodiphenyl ether	-	mg/kg	5	ND
Pentabromodiphenyl ether	-	mg/kg	5	ND
Hexabromodiphenyl ether	-	mg/kg	5	ND
Heptabromodiphenyl ether	-	mg/kg	5	ND
Octabromodiphenyl ether	-	mg/kg	5	ND
Nonabromodiphenyl ether	-	mg/kg	5	ND
Decabromodiphenyl ether	-	mg/kg	5	ND

Notes :

- (1) The maximum permissible limit is quoted from directive 2011/65/EU, Annex II.

Hexabromocyclododecane (HBCDD)

Test Method : With reference to IEC 62321:2008, analysis was performed by GC-MS.

<u>Test Item(s)</u>	<u>Unit</u>	<u>MDL</u>	<u>001</u>
Hexabromocyclododecane (HBCDD)	mg/kg	10	ND

Notes :

- (1) Reference Information: Directive 2011/65/EU recasting RoHS directive 2002/95/EC:
Hexabromocyclododecane (HBCDD) is considered as a priority for risk evaluation and substance restriction.

Phthalates

Test Method : With reference to EN14372: 2004, analysis was performed by GC-MS.

<u>Test Item(s)</u>	<u>Unit</u>	<u>MDL</u>	<u>001</u>
Dibutyl Phthalate (DBP)	% (w/w)	0.003	ND
Benzylbutyl Phthalate (BBP)	% (w/w)	0.003	ND
Bis-(2-ethylhexyl) Phthalate (DEHP)	% (w/w)	0.003	ND

Notes :

- (1) Reference Information: Directive 2011/65/EU recasting RoHS directive 2002/95/EC:
Bis (2-ethylhexyl) phthalate (DEHP), Butyl benzyl phthalate (BBP) and Dibutyl phthalate (DBP) are considered as a priority for risk evaluation and substance restriction.

This document is issued by the Company subject to its General Conditions of Service printed overleaf, available on request or accessible at http://www.sgs.com/terms_and_conditions.htm and for electronic format documents, subject to Terms and Conditions for Electronic Documents at www.sgs.com/terms_e-document.htm. Attention is drawn to the limitation of liability, jurisdiction and jurisdiction issues defined therein. Any holder of this document is advised that information contained hereon reflects the Company's findings at the time of its inspection only and within the limits of Client's instructions. If any. The Company's sole responsibility is to its Client and this document does not exonerate parties to a transaction from exercising all their rights and obligations under the transaction documents. This document cannot be reproduced except in full without prior written approval of the Company. Any unauthorized alteration, forgery or falsification of the content or appearance of this document is unlawful and offenders may be prosecuted to the fullest extent of the law. Unless otherwise stated the results shown in this test report refer only to the sample(s) tested.





Test Report

No. TSNEC1200272601

Date: 09 Apr 2012

Page 4 of 8

Result shown is of the total weight of wet sample

This document is issued by the Company subject to its General Conditions of Service printed overleaf, available on request or accessible at http://www.sgs.com/terms_and_conditions.htm and, for electronic format documents, subject to Terms and Conditions for Electronic Documents at www.sgs.com/terms_e-document.htm. Attention is drawn to the limitation of liability, jurisdiction and jurisdiction issues defined therein. Any holder of this document is advised that information contained hereon reflects the Company's findings at the time of its intervention only and within the limits of Client's instructions, if any. The Company's sole responsibility is to its Client and this document does not exonerate parties to a transaction from exercising all their rights and obligations under the transaction documents. This document cannot be reproduced except in full, without prior written approval of the Company. Any unauthorized alteration, forgery or falsification of the content or appearance of this document is unlawful and offenders may be prosecuted to the fullest extent of the law. Unless otherwise stated, the results shown in this test report refer only to the sample(s) tested.



SGS Mansion, No. 41, The 5th Avenue TEDA, Tianjin, China 300457 t (86-22) 65288000 f (86-22) 25295252 www.cn.sgs.com
中国·天津市经济技术开发区第五大街41号SGS大厦 邮编: 300457 t (86-22) 65288000 f (86-22) 25295252 e sgs.china@sgs.com

Member of the SGS Group (SGS SA)

ATTACHMENTS

Cd/Pb/Hg/Cr⁶⁺/PBBs/PBDEs Flow Chart

- 1) Name of the person who made testing: Aaron Wang/Jason Li /Angell Yao
- 2) Name of the person in charge of testing: Cindy Yin/Rex Zhu
- 3) These samples were dissolved totally by pre-conditioning method according to below flow chart. (Cr⁶⁺ and PBBs/PBDEs test method excluded)

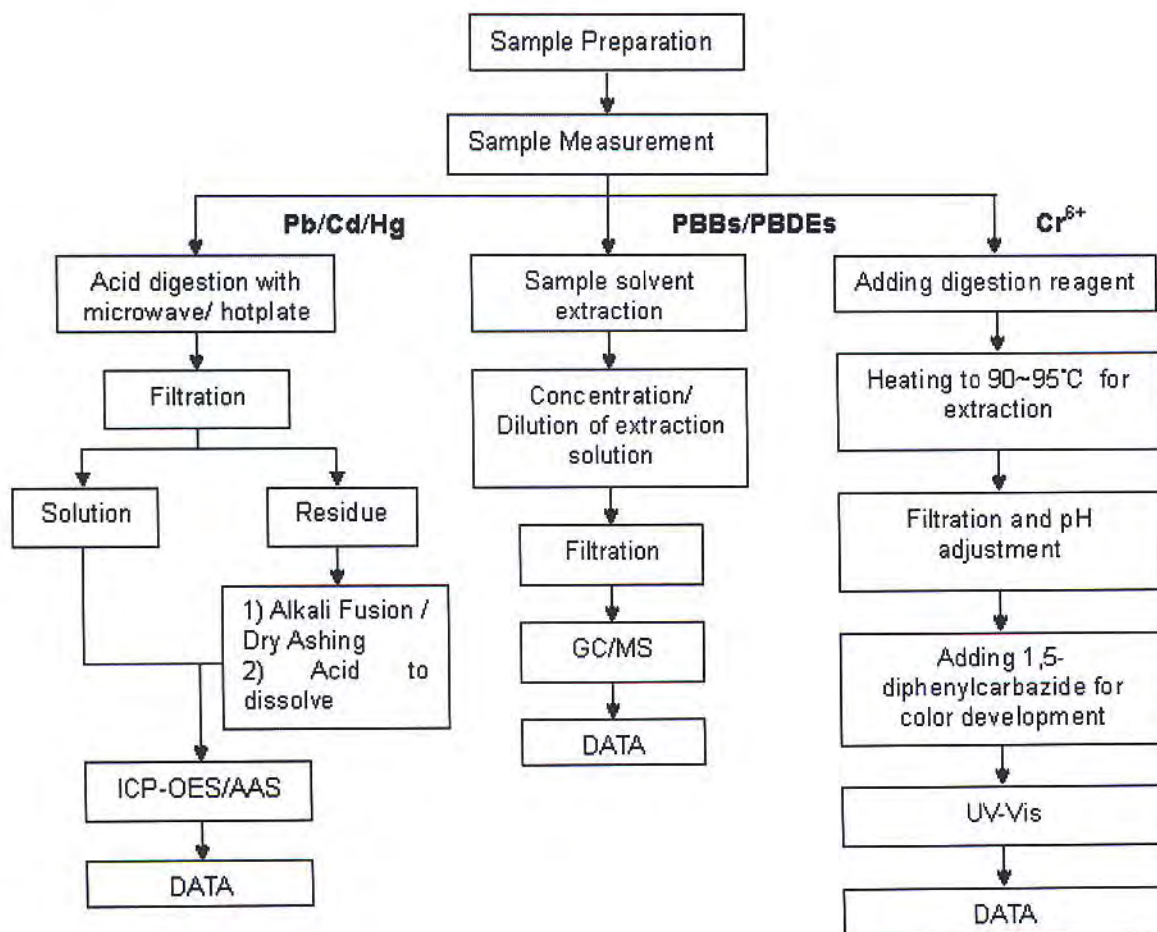

This document is issued by the Company subject to its General Conditions of Service printed overleaf, available on request or accessible at http://www.sgs.com/terms_and_conditions.htm and for electronic format documents, subject to Terms and Conditions for Electronic Documents at www.sgs.com/terms_e-document.htm. Attention is drawn to the limitation of liability, indemnification and jurisdiction issues defined therein. Any holder of this document is advised that information contained herein reflects the Company's findings at the time of its inspection only and within the limits of Client's instructions, if any. The Company's sole responsibility is to its Client and this document does not exonerate parties to a transaction from exercising all their rights and obligations under the transaction documents. This document cannot be reproduced except in full, without prior written approval of the Company. Any unauthorized alteration, forgery or falsification of the content or appearance of this document is unlawful and offenders may be prosecuted to the fullest extent of the law. Unless otherwise indicated, the results shown in this test report refer only to the sample(s) tested.



ATTACHMENTS

HBCDD Testing Flow Chart

- 1) Name of the person who made testing: Marina Sun
- 2) Name of the person in charge of testing: Rex Zhu

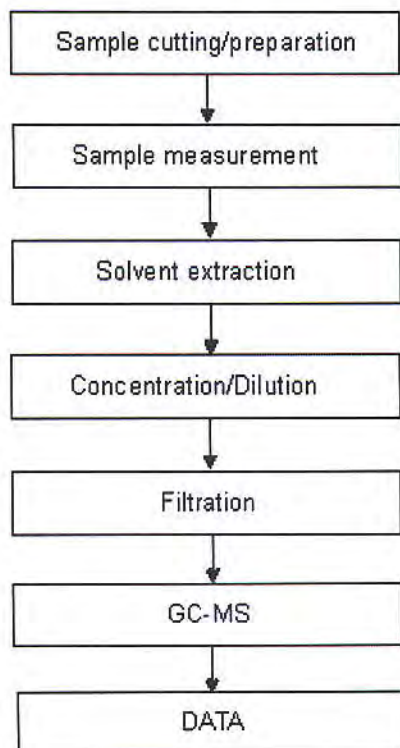

This document is issued by the Company subject to its General Conditions of Service printed overleaf, available on request or accessible at http://www.sgs.com/terms_and_conditions.htm and for electronic format documents, subject to Terms and Conditions for Electronic Documents at www.sgs.com/terms_e-document.htm. Attention is drawn to the limitation of liability, indemnification and jurisdiction issues defined therein. Any holder of this document is advised that information contained hereon reflects the Company's findings at the time of its intervention only and within the limits of Client's instructions, if any. The Company's sole responsibility is to its Client and this document does not exonerate parties to a transaction from exercising all their rights and obligations under the transaction documents. This document cannot be reproduced except in full, without prior written approval of the Company. Any unauthorized alteration, forgery or falsification of the content or appearance of this document is unlawful and offenders may be prosecuted to the fullest extent of the law. Unless otherwise stated, the results shown in this test report refer only to the sample(s) tested.



ATTACHMENTS

Phthalate Testing Flow Chart

- 1) Name of the person who made testing: Marina Sun
- 2) Name of the person in charge of testing: Rex Zhu

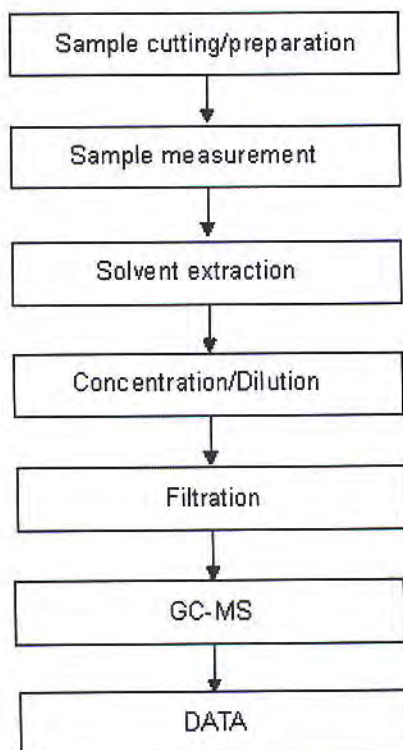

This document is issued by the Company subject to its General Conditions of Service printed overleaf, available on request or accessible at http://www.sgs.com/terms_and_conditions.htm and for electronic format documents, subject to Terms and Conditions for Electronic Documents at www.sgs.com/terms_e-document.htm. Attention is drawn to the limitation of liability, indemnification and jurisdiction issues defined therein. Any holder of this document is advised that information contained hereon reflects the Company's findings at the time of its intervention only and within the limits of Client's instructions, if any. The Company's sole responsibility is to its Client and this document does not exonerate parties to a transaction from exercising all their rights and obligations under the transaction documents. This document cannot be reproduced except in full without prior written approval of the Company. Any unauthorized alteration, forgery or falsification of the content or appearance of this document is unlawful and offenders may be prosecuted to the fullest extent of the law. Unless otherwise stated, the results shown in this test report refer only to the sample(s) tested.



Test Report

No. TSNEC1200272601

Date: 09 Apr 2012

Page 8 of 8

Sample photo:



SGS authenticate the photo on original report only

*** End of Report ***

This document is issued by the Company subject to its General Conditions of Service printed overleaf, available on request or accessible at http://www.sgs.com/terms_and_conditions.htm and for electronic format documents, subject to Terms and Conditions for Electronic Documents at www.sgs.com/terms_e-document.htm. Attention is drawn to the limitation of liability, jurisdiction and jurisdiction issues defined therein. Any holder of this document is advised that information contained hereon reflects the Company's findings at the time of its issuance only and within the limits of Client's instructions, if any. The Company's sole responsibility is to its Client and this document does not exonerate parties to a transaction from exercising all their rights and obligations under the transaction documents. This document cannot be reproduced except in full, without prior written approval of the Company. Any unauthorized alteration, forgery or falsification of the content or appearance of this document is unlawful and offenders may be prosecuted to the fullest extent of the law. Unless otherwise stated the results shown in this test report refer only to the sample(s) tested.



SGS Mansion, No. 41, The 5th Avenue TEDA, Tianjin, China 300457 t (86-22) 65288000 f (86-22) 25295252 www.cn.sgs.com
中国·天津市经济技术开发区第五大街41号SGS大厦 邮编: 300457 t (86-22) 65288000 f (86-22) 25295252 e sgs.china@sgs.com

Member of the SGS Group (SGS SA)



Test Report

No. TSNEC1200272602

Date: 09 Apr 2012

Page 1 of 4

BEIJING HYSTIC NEW MATERIALS CO., LTD.
5 SHUANGYUAN ROAD, BADACHU HIGH-TECH ZONE, BEIJING.
100041, CHINA

The following sample(s) was/were submitted and identified on behalf of the clients as : EPOXY ADHESIVE

SGS Job No. : TP12-004950 - TJ
Model No. : EP608
Date of Sample Received : 31 Mar 2012
Testing Period : 31 Mar 2012 - 09 Apr 2012
Test Requested : Selected test(s) as requested by client.
Test Method : Please refer to next page(s).
Test Results : Please refer to next page(s).

Signed for and on behalf of
SGS-CSTC Ltd.

Aimy Wang
Approved Signatory

This document is issued by the Company subject to its General Conditions of Service printed overleaf, available on request or accessible at http://www.sgs.com/terms_and_conditions.htm and, for electronic format documents, subject to Terms and Conditions for Electronic Documents at www.sgs.com/terms_e-document.htm. Attention is drawn to the limitation of liability, jurisdiction and jurisdiction issues defined therein. Any holder of this document is advised that information contained hereon reflects the Company's findings at the time of its issuance only and within the limits of Client's instructions, if any. The Company's sole responsibility is to its Client and this document does not exonerate parties to a transaction from exercising all their rights and obligations under the transaction documents. This document cannot be reproduced except in full without prior written approval of the Company. Any unauthorized alteration, forgery or falsification of the content or appearance of this document is unlawful and offenders may be prosecuted to the fullest extent of the law. Unless otherwise stated the results shown in this test report refer only to the sample(s) tested.



SGS Mansion, No. 41, The 5th Avenue TEDA, Tianjin, China 300457 t (86-22) 65288000 f (86-22) 25295252 www.cn.sgs.com
中国·天津市经济技术开发区第五大街41号SGS大厦 邮编: 300457 t (86-22) 65288000 f (86-22) 25295252 e sgs.china@sgs.com

Member of the SGS Group (SGS SA)



Test Report

No. TSNEC1200272602

Date: 09 Apr 2012

Page 2 of 4

Test Results :

Test Part Description :

Specimen No.	SGS Sample ID	Description
1	TSN12-002726.002	ivory-white paste

Remarks :

- (1) 1 mg/kg = 1 ppm = 0.0001%
- (2) MDL = Method Detection Limit
- (3) ND = Not Detected (< MDL)
- (4) "-" = Not Regulated

Halogen

Test Method : With reference to EN 14582: 2007, analysis was performed by Ion Chromatograph (IC).

<u>Test Item(s)</u>	<u>Unit</u>	<u>MDL</u>	<u>002</u>
Fluorine (F)	mg/kg	50	57
Chlorine (Cl)	mg/kg	50	7557
Bromine (Br)	mg/kg	50	ND
Iodine (I)	mg/kg	50	ND

Result shown is of the total weight of wet sample

This document is issued by the Company subject to its General Conditions of Service printed overleaf, available on request or accessible at http://www.sgs.com/terms_and_conditions.htm and for electronic format documents, subject to Terms and Conditions for Electronic Documents at www.sgs.com/terms_e-document.htm. Attention is drawn to the limitation of liability, indemnification and jurisdiction issues defined therein. Any holder of this document is advised that information contained hereon reflects the Company's findings, at the time of its intervention only and within the limits of Client's instructions, if any. The Company's sole responsibility is to its Client and this document does not exonerate parties to a transaction from exercising all their rights and obligations under the transaction documents. This document cannot be reproduced except in full, without prior written approval of the Company. Any unauthorized alteration, forgery or falsification of the content or appearance of this document is unlawful and offenders may be prosecuted to the fullest extent of the law. Unless otherwise stated, the results shown in this test report refer only to the sample(s) tested.



SGS Mansion, No. 41, The 5th Avenue TEDA, Tianjin, China 300457 t (86-22) 65288000 f (86-22) 25295252 www.cn.sgs.com
中国·天津市经济技术开发区第五大街41号SGS大厦 邮编: 300457 t (86-22) 65288000 f (86-22) 25295252 e sgs.china@sgs.com

Member of the SGS Group (SGS SA)

ATTACHMENTS

Halogen Testing Flow Chart

- 1) Name of the person who made testing: Angell Yao
- 2) Name of the person in charge of testing: Rex Zhu

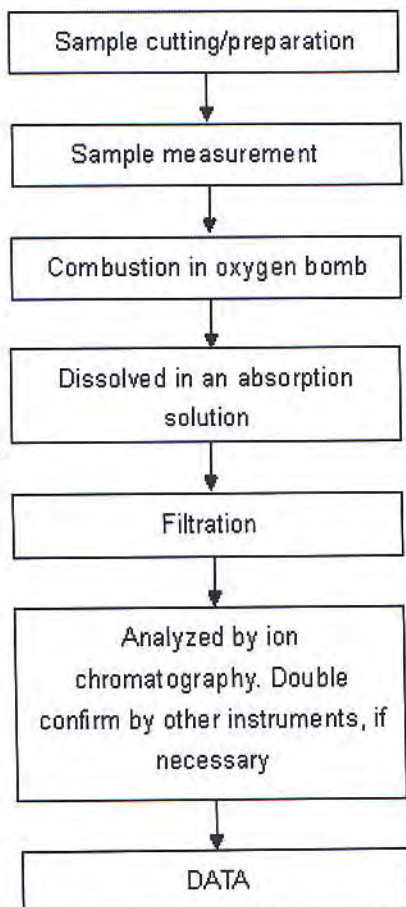

This document is issued by the Company subject to its General Conditions of Service printed overleaf, available on request or accessible at http://www.sgs.com/terms_and_conditions.htm and, for electronic format documents, subject to Terms and Conditions for Electronic Documents at www.sgs.com/terms_e-document.htm. Attention is drawn to the limitation of liability, indemnification and jurisdiction issues defined therein. Any holder of this document is advised that information contained hereon reflects the Company's findings at the time of its intervention only and within the limits of Client's instructions, if any. The Company's sole responsibility is to its Client and this document does not exonerate parties to a transaction from exercising all their rights and obligations under the transaction documents. This document cannot be reproduced except in full, without prior written approval of the Company. Any unauthorized alteration, forgery or falsification of the content or appearance of this document is unlawful and offenders may be prosecuted to the fullest extent of the law. Unless otherwise indicated the results shown in this test report refer only to the sample(s) tested.



Test Report

No. TSNEC1200272602

Date: 09 Apr 2012

Page 4 of 4

Sample photo:



SGS authenticate the photo on original report only

*** End of Report ***

This document is issued by the Company subject to its General Conditions of Service printed overleaf, available on request or accessible at http://www.sgs.com/terms_and_conditions.htm and for electronic format documents, subject to Terms and Conditions for Electronic Documents at www.sgs.com/terms_e-document.htm. Attention is drawn to the limitation of liability, jurisdiction and jurisdiction issues defined therein. Any holder of this document is advised that information contained hereon reflects the Company's findings at the time of its intervention only and within the limits of Client's instructions, if any. The Company's sole responsibility is to its Client and this document does not exonerate parties to a transaction from exercising all their rights and obligations under the transaction documents. This document cannot be reproduced except in full, without prior written approval of the Company. Any unauthorized alteration, forgery or falsification of the content or appearance of this document is unlawful and offenders may be prosecuted to the fullest extent of the law. Unless otherwise stated the results shown in this test report refer only to the sample(s) tested.



SGS Mansion, No. 41, The 5th Avenue TEDA, Tianjin, China 300457 t (86-22) 65288000 | (86-22) 25295252 www.cn.sgs.com
中国·天津市经济技术开发区第五大街41号SGS大厦 邮编: 300457 | (86-22) 65288000 | (86-22) 25295252 e sgs.china@sgs.com

Member of the SGS Group (SGS SA)

TEST REPORT

NO.: A002R121008024-2R02

Date: Oct.10, 2012

Page 1 of 4

Customer: SuZhou FuHong Electronic Industrial Co., Ltd.

Address: NO. 89 WEI DU ROAD, WANGTING TOWN, XIANGCHENG DISTRICT, SUZHOU, CHINA

Report on the submitted sample said to be

Sample name: Lead wire copper shell

Model: /

Item/Lot No.: /

Material: /

Buyer: /

Supplier: /

Manufacturer: /

Sample received date: Oct. 08, 2012

Testing period: From Oct. 08, 2012 to Oct. 10, 2012

Testing Requested

As specified by client, to determine the Lead, Cadmium, Mercury & Hexavalent Chromium content in the submitted sample in accordance with Directive 2002/95/EC (RoHS).

Testing method:

Testing Item	Pretreatment method	Measuring instrument	MQL
Lead (Pb)	IEC 62321: 2008, section 9	ICP-OES	2mg/kg
Cadmium (Cd)	IEC 62321: 2008, section 9	ICP-OES	2 mg/kg
Mercury (Hg)	IEC 62321: 2008, section 7	ICP-OES	2 mg/kg
Chromium (Cr VI)	IEC 62321: 2008, Annex B	UV-VIS	0.02mg/kg*

Note:

-* 0.02 mg/kg refers to the MQL of sample extraction liquid.

Conclusion:

-When tested as specified the submitted sample complied with the requirements of commission Decision of 18 Aug 2005 amending Directive 2002/95/EC notified under document 2005/618/EC.

*****FOR FURTHER DETAILS, PLEASE REFER TO THE FOLLOWING PAGE(S)*****

Signed for and on behalf of

Shenzhen AOV Testing Technology Co., Ltd, Kunshan Branch

Project Leader: Maggie

Li Tingting, Maggie
Chemical Test Director

Reviewed by: Weikin

Wang Wexin, Weikin
Technical Director

Approved by: Mickey

Yuan Qi, Mickey
Lab Manager

TEST REPORT

NO.: A002R121008024-2R02

Date: Oct.10, 2012

Page 2 of 4

Test Flow:

1. To Determine Lead, Cadmium Content: (Metal substrate)

Tested by: *Condy*

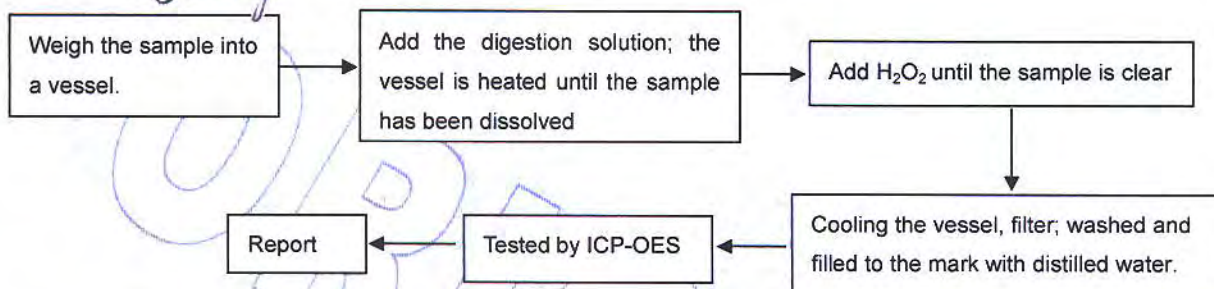

2. To Determine Mercury Content: (Metal substrate)

Tested by: *Condy*

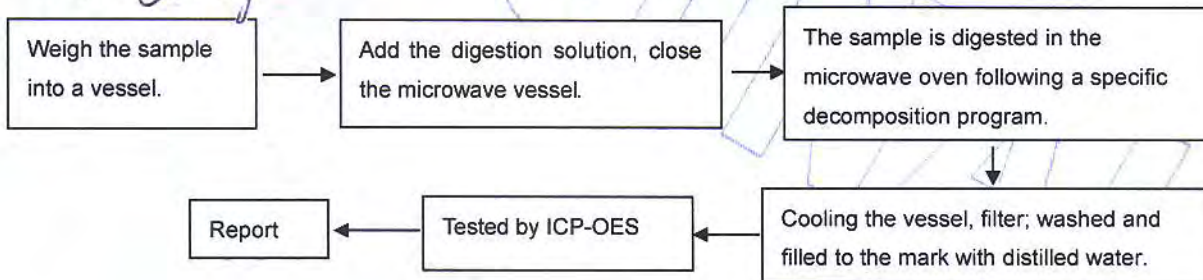

3. To Determine Hexavalent Chromium Content (boiling- water- extraction): (Metal substrate)

Tested by: *Danae*

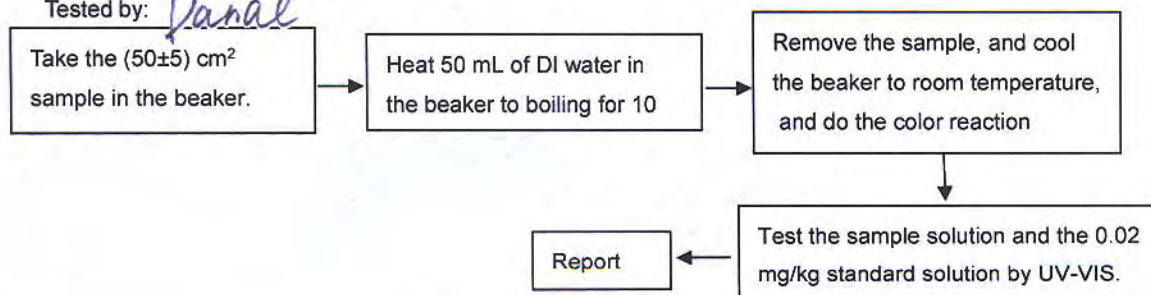

4. To Determine Lead, Cadmium and Mercury Content: (Plating)

Tested by: *Condy*

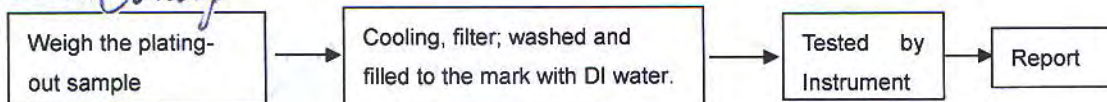

TEST REPORT

NO.: A002R121008024-2R02

Date: Oct.10, 2012

Page 3 of 4

5. To Determine Hexavalent Chromium Content in colorless and colored chromate coating on metals: (Plating)

Tested by:

Danae

5.1 Spot-test

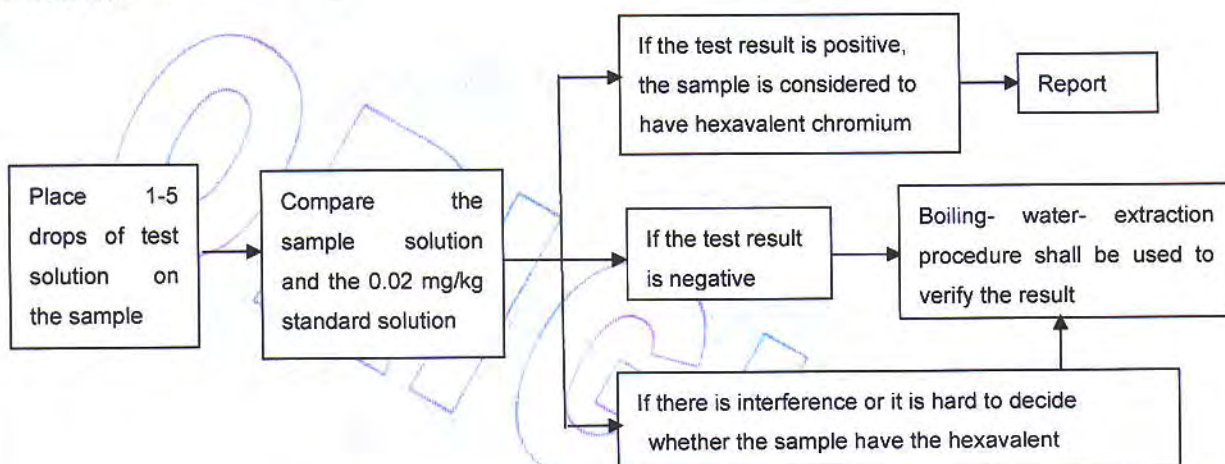

5.2 Boiling- water- extraction

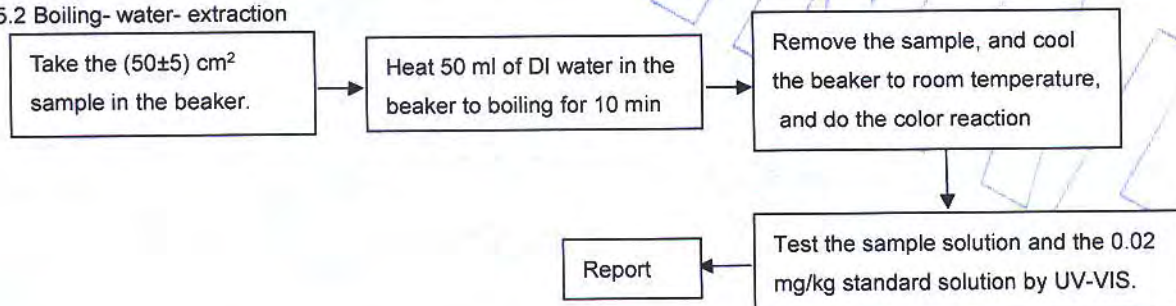

Sample Description:

Code	Sample Description	Code	Sample Description
2-1	Lead wire substrate	2-3	Copper shell substrate
2-2	Lead wire Plating	2-4	Copper shell Plating

Test Results:

Item	Unit	RoHS Limit	Result			
			2-1	2-2**	2-3	2-4**
Lead (Pb)	mg/kg	1000	N.D.	N.D.	N.D.	N.D.
Cadmium (Cd)	mg/kg	100	N.D.	N.D.	N.D.	N.D.
Mercury (Hg)	mg/kg	1000	N.D.	N.D.	N.D.	N.D.
Chromium (CrVI)	mg/kg	1000	Negative	Negative	Negative	Negative

TEST REPORT

NO.: A002R121008024-2R02

Date: Oct.10, 2012

Page 4 of 4

Note:

- The new RoHS directive 2011/65/EU, on Jul. 21, 2011 come into force, on Jan. 03, 2013 the formal implementation, Directive 2002/95/EC shall be repealed simultaneously.
- Specimens, which requested to determine Lead, Cadmium and Mercury Content, have been dissolved completely.
- mg/kg=ppm
- N.D.=not detected(<MQL)
- MQL=Method Quantitation Limit
- Negative=Absence of Cr (VI);
- Positive=Presence of Cr (VI);
- Uncertain= can not verify whether the sample have Hexavalent Chromium by spot-test.
(The tested sample should be further verified by boiling-water-extraction method if the spot test result is uncertain or negative.)
- **The test is based on the following assumption: The sample plating is a single layer and each part is uniform. The test result maybe cannot stand for the physical truth of sample plating.
- Photo is included

Photograph of Sample



Lead wire copper shell

End of Report



TEST REPORT

NUMBER: SH AH00346635

APPLICANT: LITTELFUSE, INC.
800 E. NORTHWEST HWY
ATT N: A.DIVIETRO/D.UNTIEDT

DATE: OCT 29, 2012

SAMPLE DESCRIPTION:

ONE (1) SUBMITTED SAMPLE SAID TO BE **RED INK.**
PART DESCRIPTION : INK-RED.
PART NUMBER : 425901.
DATE SAMPLE RECEIVED : OCTOBER.19, 2012.
DATE TEST STARTED : OCTOBER.19, 2012.

TESTS CONDUCTED:

AS REQUESTED BY THE APPLICANT, FOR DETAILS REFER TO ATTACHED PAGE(S)

TO BE CONTINUED

AUTHORIZED BY:
FOR INTERTEK TESTING SERVICES
LTD., SHANGHAI

JACOB LIN
GENERAL MANAGER

TESTS CONDUCTED

1 (I) Test Result Summary :

Testing Item	Result (ppm)
Heavy Metal	
Cadmium (Cd) content	ND
Lead (Pb) content	ND
Mercury (Hg) content	ND
Chromium VI (Cr ⁶⁺) content	ND
Polybrominated Biphenyls (PBBs)	
Monobrominated Biphenyls (MonoBB)	ND
Dibrominated Biphenyls (DiBB)	ND
Tribrominated Biphenyls (TriBB)	ND
Tetrabrominated Biphenyls (TetraBB)	ND
Pentabrominated Biphenyls (PentaBB)	ND
Hexabrominated Biphenyls (HexaBB)	ND
Heptabrominated Biphenyls (HeptaBB)	ND
Octabrominated Biphenyls (OctaBB)	ND
Nonabrominated Biphenyls (NonaBB)	ND
Decabrominated Biphenyl (DecaBB)	ND
Polybrominated Diphenyl Ethers (PBDEs)	
Monobrominated Diphenyl Ethers (MonoBDE)	ND
Dibrominated Diphenyl Ethers (DiBDE)	ND
Tribrominated Diphenyl Ethers (TriBDE)	ND
Tetrabrominated Diphenyl Ethers (TetraBDE)	ND
Pentabrominated Diphenyl Ethers (PentaBDE)	ND
Hexabrominated Diphenyl Ethers (HexaBDE)	ND
Heptabrominated Diphenyl Ethers (HeptaBDE)	ND
Octabrominated Diphenyl Ethers (OctaBDE)	ND
Nonabrominated Diphenyl Ethers (NonaBDE)	ND
Decabrominated Diphenyl Ether (DecaBDE)	ND

(III) Test Method:

Testing Item T	Testing Method R	Reporting Limit
Cadmium (Cd) content	With reference to IEC 62321 edition 1.0:2008 in clause 8/9/10, by microwave digestion until the tested samples are totally dissolved and determined by ICP-OES.	2 ppm
Lead (Pb) content	With reference to IEC 62321 edition 1.0:2008 in clause 8/9/10, by microwave digestion until the tested samples are totally dissolved and determined by ICP-OES.	2 ppm
Mercury (Hg) content	With reference to IEC 62321 edition 1.0:2008 in clause 7, by microwave digestion until the tested samples are totally dissolved and determined by ICP-OES.	2 ppm
Chromium VI (Cr ⁶⁺) content	With reference to IEC 62321 edition 1.0:2008 in annex C, by alkaline digestion and determined by UV-Vis spectrophotometer.	1 ppm
Polybrominated Biphenyls (PBBs)	With reference to IEC 62321 edition 1.0:2008 in annex A, by solvent extraction and determined by GC-MSD and further HPLC confirmation when necessary.	5 ppm
Polybrominated Diphenyl Ethers (PBDEs)	With reference to IEC 62321 edition 1.0:2008 in annex A, by solvent extraction and determined by GC-MSD and further HPLC confirmation when necessary.	5 ppm

Remark: Reporting limit = Quantitation limit of analyte in sample

TO BE CONTINUED

TESTS CONDUCTED

(IV) Measurement Flowchart:

Test For Cd/Pb/Hg/Chromium (VI)/PBBs/PBDEs Contents

Reference Standard: IEC 62321 edition 1.0:2008

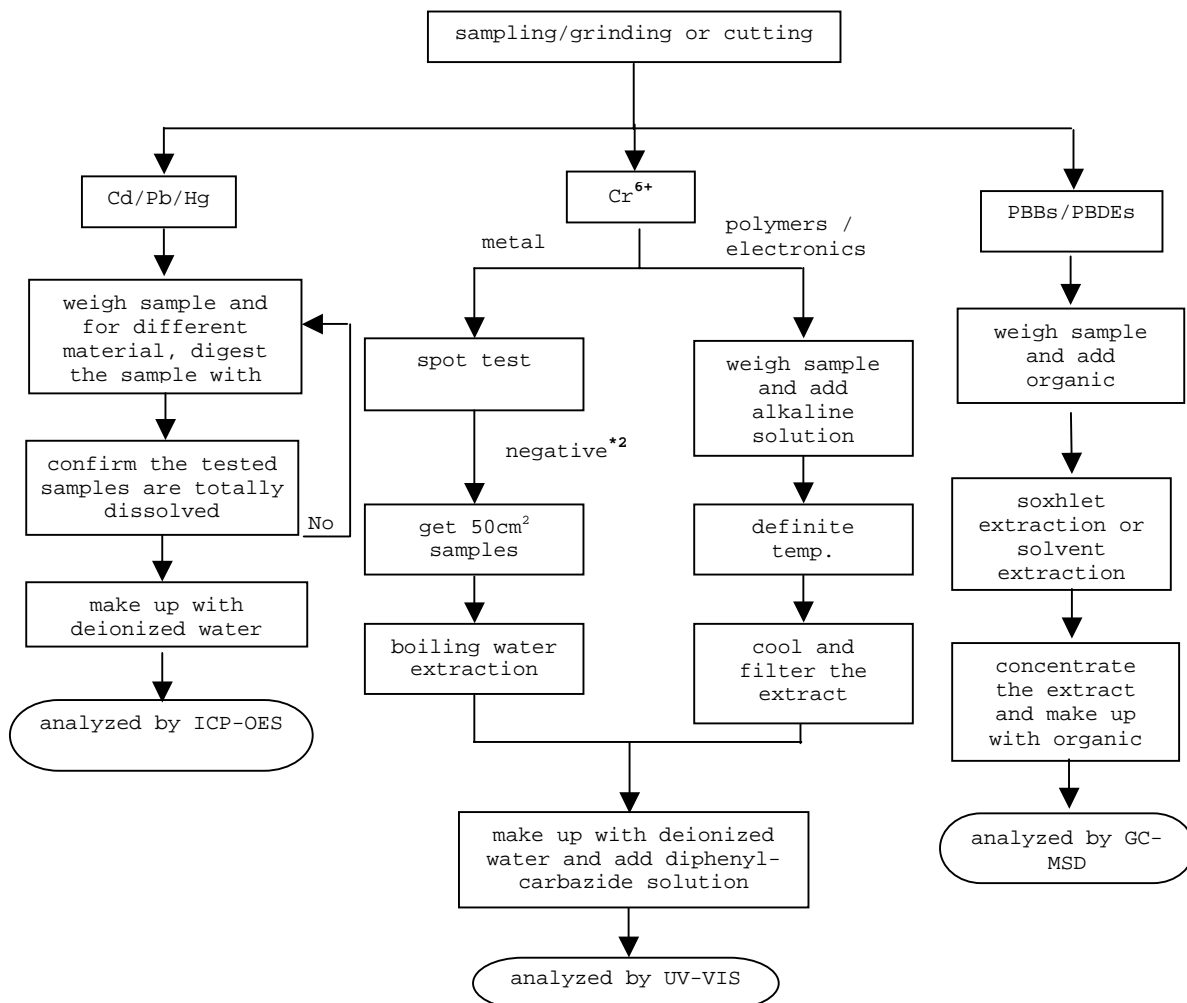

REMARKS:

*1: List of appropriate acid:

Material	Acid added for digestion
Polymers	HNO ₃ ,HCl,HF,H ₂ O ₂ ,H ₃ BO ₃
Metals HNO	₃ ,HCl,HF
Electronics H	NO ₃ ,HCl,H ₂ O ₂ ,HBF ₄

*2: If the result of spot test is positive, Chromium VI would be determined as detected.

TO BE CONTINUED

**TEST REPORT**

NUMBER: SH AH00346635

TESTS CONDUCTED

2 (I) Test Result Summary :

Testing Item	Result (ppm)
Halogen Content	
Fluorine (F)	ND
Chlorine (Cl)	1000
Bromine (Br)	ND
Iodine (I)	ND

Remarks: ppm = Parts per million = mg/kg

ND = Not detected

Responsibility Of Chemist : Leaf Liu

(III) Test Method:

Testing Item T	Testing Method R	Reporting Limit
Halogen Content	With reference to EN 14582:2007 by combustion flask with oxygen and determined by ion chromatography	50 ppm

Remark: Reporting limit = Quantitation limit of analyte in sample

TO BE CONTINUED**Intertek Testing Services Ltd., Shanghai**

Block B, Jinling Business Square, No.801 YiShan Road, Shanghai, China. 200233

上海天祥質量技術服務有限公司

上海市宜山路 801 號金陵商務廣場 B 座 200233

Telephone: +86 21 6120 6060 Facsimile: +86 21 6127 9740

www.intertek.com www.intertek.com.cn

TESTS CONDUCTED
(IV) Measurement Flowchart:

Test For Halogen Content
Reference Standard: EN 14582

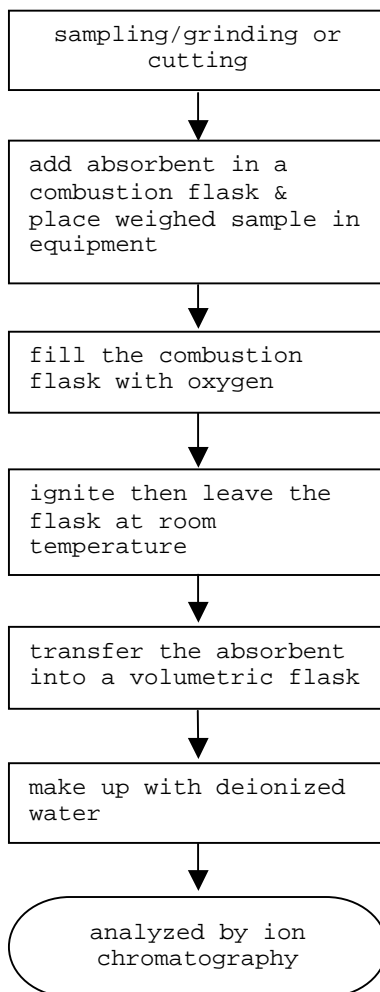

TO BE CONTINUED



TEST REPORT

NUMBER: SH AH00346635

TESTS CONDUCTED

3 (A) TEST RESULT SUMMARY:

TESTING ITEM R	RESULT(ppm)
HBCD (HEXABROMOCYCLODODECANE)	ND

REMARKS:

ppm = PARTS PER MILLION = mg/kg

ND = NOT DETECTED

(B) TEST METHOD :

TESTING ITEM TE	TESTING METHOD	REPORTING LIMIT
HBCD (HEXABROMOCYCLODODECANE)	WITH REFERENCE TO USEPA 3540C, BY SOLVENT EXTRACTION AND DETERMINED BY GC/MS	10 ppm

TO BE CONTINUED

TESTS CONDUCTED

MEASUREMENT FLOWCHART:

TEST FOR HBCD (HEXABROMOCYCLODODECANE) CONTENT

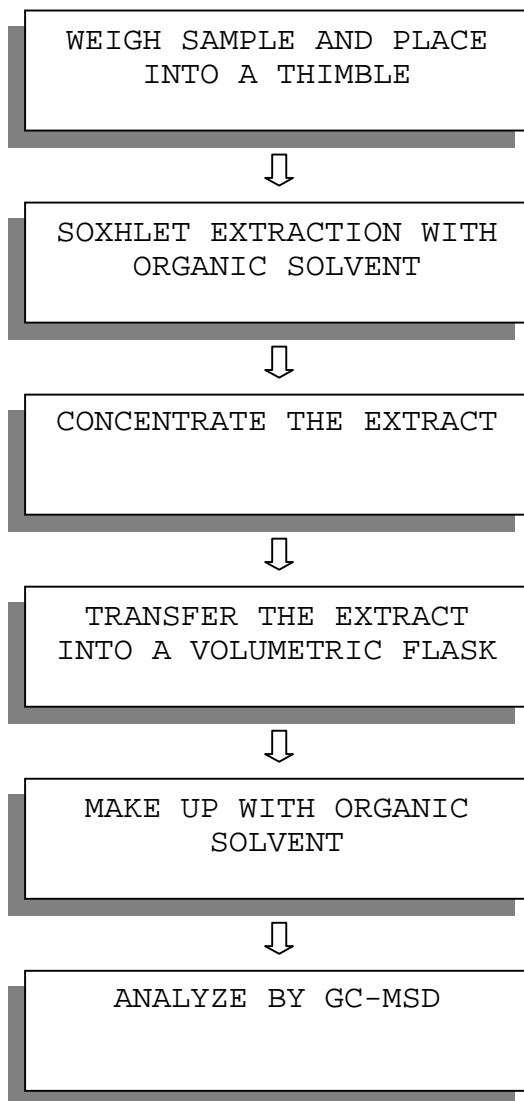

TO BE CONTINUED

TEST REPORT

NUMBER: SH AH00346635

TESTS CONDUCTED

4 PHT HALATE CONTENT TEST

WITH REFERENCE TO EN14372, BY GAS CHROMATOGRAPHY-MASS SPECTROMETRY (GC-MS) ANALYSIS.

<u>TESTED COMPOUND R</u>	<u>ESULT (%.W/W)</u>	<u>LIMIT(%W/W)</u> <u>(MAX.)</u>
DIBUTYL PHTHALATE (DBP)	ND	---
DI(2-ETHYL HEXYL) PHTHALATE(DEHP)	ND	---
BENZYL BUTYL PHTHALATE (BBP)	ND	---
SUM OF THREE PHTHALATES	ND	0.1

REMARK: THE ABOVE LIMIT WAS QUOTED ACCORDING TO ANNEX XVII ITEMS 51 & 52 OF THE REACH REGULATION (EC) NO. 1907/2006 & AMENDMENT NO.552/2009 FOR PHTHALATE CONTENT IN TOYS AND CHILDREN CARE ARTICLES.

DETECTION LIMIT = 0.01%(W/W)
ND = NOT DETECTED

5 PHT HALATE CONTENT TEST

WITH REFERENCE TO CPSC-CH-C1001-09.3, BY GAS CHROMATOGRAPHY-MASS SPECTROMETRY (GC-MS) ANALYSIS.

<u>TESTED COMPOUND R</u>	<u>ESULT (%.W/W)</u>	<u>LIMIT(%W/W)</u> <u>(MAX.)</u>
DI-BUTYL PHTHALATE (DBP)	ND	0.1
DI(2-ETHYL HEXYL) PHTHALATE(DEHP)	ND	0.1
BENZYL BUTYL PHTHALATE (BBP)	ND	0.1

REMARK: THE ABOVE LIMIT WAS QUOTED ACCORDING TO US CONSUMER PRODUCT SAFETY IMPROVEMENT ACT 2008 & AMENDMENT H.R.2715 FOR PROHIBITION ON SALE OF CERTAIN PRODUCTS CONTAINING SPECIFIED PHTHALATES.

DETECTION LIMIT = 0.01%(W/W)
ND = NOT DETECTED

DATE SAMPLE RECEIVED : OCT.19, 2012
TESTING PERIOD : OCT.19, 2012 TO OCT.23, 2012

TO BE CONTINUED

TESTS CONDUCTED
MEASUREMENT FLOWCHART:

TEST FOR PHTHALATES CONTENTS (EN14372)

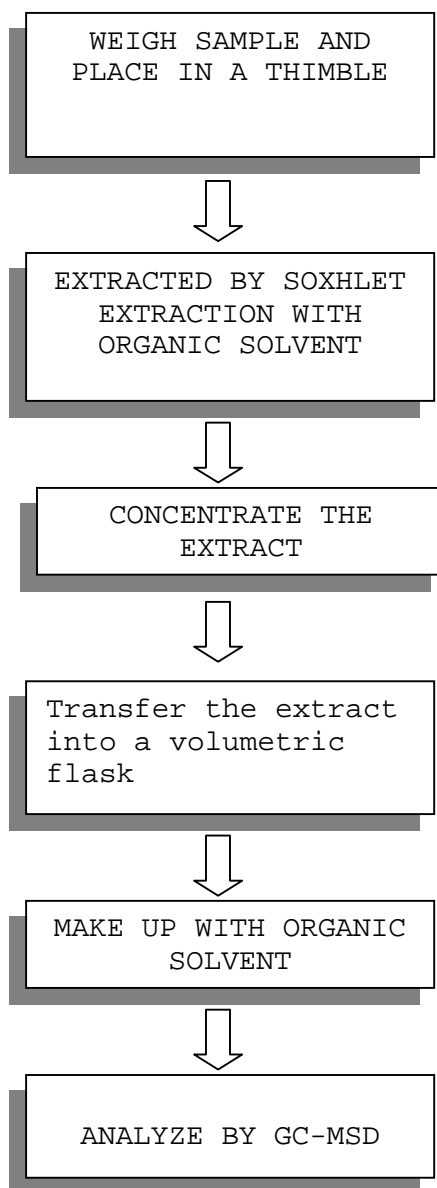

TO BE CONTINUED

TESTS CONDUCTED
MEASUREMENT FLOWCHART:

TEST FOR PHTHALATES CONTENTS (CPSC-CH-C1001-09.3)

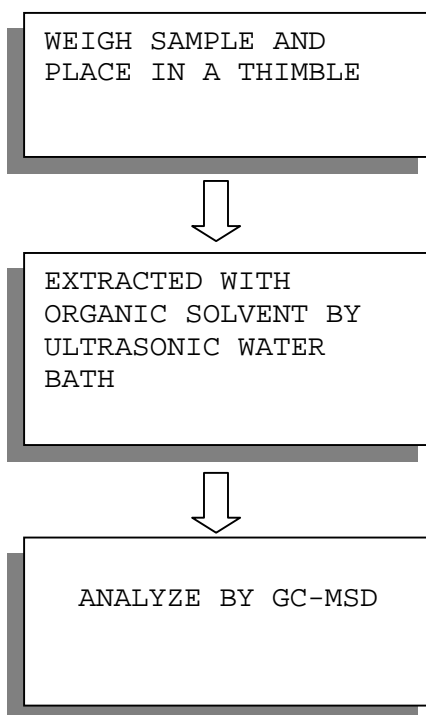

TO BE CONTINUED

TESTS CONDUCTED



END OF REPORT

This report is made solely on the basis of your instructions and/or information and materials supplied by you. It is not intended to be a recommendation for any particular course of action. Intertek does not accept a duty of care or any other responsibility to any person other than the Client in respect of this report and only accepts liability to the Client insofar as is expressly contained in the terms and conditions governing Intertek's provision of services to you. Intertek makes no warranties or representations either express or implied with respect to this report save as provided for in those terms and conditions. We have aimed to conduct the Review on a diligent and careful basis and we do not accept any liability to you for any loss arising out of or in connection with this report, in contract, tort, by statute or otherwise, except in the event of our gross negligence or wilful misconduct.



TEST REPORT

NUMBER: SH AH00345635

APPLICANT: LITTELFUSE, INC.
800 E. NORTHWEST HWY
ATT N: A.DIVIETRO/D.UNTIEDT

DATE: OCT 29, 2012

SAMPLE DESCRIPTION:

ONE (1) SUBMITTED SAMPLE SAID TO BE **BLACK INK.**
PART DESCRIPTION : INK-BLACK.
PART NUMBER : 425902.
DATE SAMPLE RECEIVED : OCTOBER.15, 2012.
DATE TEST STARTED : OCTOBER.15, 2012.

TESTS CONDUCTED:

AS REQUESTED BY THE APPLICANT, FOR DETAILS REFER TO ATTACHED PAGE(S)

TO BE CONTINUED

AUTHORIZED BY:
FOR INTERTEK TESTING SERVICES
LTD., SHANGHAI

JACOB LIN
GENERAL MANAGER

TESTS CONDUCTED

1 (I) Test Result Summary :

Testing Item	Result (ppm)
Heavy Metal	
Cadmium (Cd) content	ND
Lead (Pb) content	ND
Mercury (Hg) content	ND
Chromium VI (Cr ⁶⁺) content	ND
Polybrominated Biphenyls (PBBs)	
Monobrominated Biphenyls (MonoBB)	ND
Dibrominated Biphenyls (DiBB)	ND
Tribrominated Biphenyls (TriBB)	ND
Tetrabrominated Biphenyls (TetraBB)	ND
Pentabrominated Biphenyls (PentaBB)	ND
Hexabrominated Biphenyls (HexaBB)	ND
Heptabrominated Biphenyls (HeptaBB)	ND
Octabrominated Biphenyls (OctaBB)	ND
Nonabrominated Biphenyls (NonaBB)	ND
Decabrominated Biphenyl (DecaBB)	ND
Polybrominated Diphenyl Ethers (PBDEs)	
Monobrominated Diphenyl Ethers (MonoBDE)	ND
Dibrominated Diphenyl Ethers (DiBDE)	ND
Tribrominated Diphenyl Ethers (TriBDE)	ND
Tetrabrominated Diphenyl Ethers (TetraBDE)	ND
Pentabrominated Diphenyl Ethers (PentaBDE)	ND
Hexabrominated Diphenyl Ethers (HexaBDE)	ND
Heptabrominated Diphenyl Ethers (HeptaBDE)	ND
Octabrominated Diphenyl Ethers (OctaBDE)	ND
Nonabrominated Diphenyl Ethers (NonaBDE)	ND
Decabrominated Diphenyl Ether (DecaBDE)	ND

(III) Test Method:

Testing Item T	Testing Method R	Reporting Limit
Cadmium (Cd) content	With reference to IEC 62321 edition 1.0:2008 in clause 8/9/10, by microwave digestion until the tested samples are totally dissolved and determined by ICP-OES.	2 ppm
Lead (Pb) content	With reference to IEC 62321 edition 1.0:2008 in clause 8/9/10, by microwave digestion until the tested samples are totally dissolved and determined by ICP-OES.	2 ppm
Mercury (Hg) content	With reference to IEC 62321 edition 1.0:2008 in clause 7, by microwave digestion until the tested samples are totally dissolved and determined by ICP-OES.	2 ppm
Chromium VI (Cr ⁶⁺) content	With reference to IEC 62321 edition 1.0:2008 in annex C, by alkaline digestion and determined by UV-Vis spectrophotometer.	1 ppm
Polybrominated Biphenyls (PBBs)	With reference to IEC 62321 edition 1.0:2008 in annex A, by solvent extraction and determined by GC-MSD and further HPLC confirmation when necessary.	5 ppm
Polybrominated Diphenyl Ethers (PBDEs)	With reference to IEC 62321 edition 1.0:2008 in annex A, by solvent extraction and determined by GC-MSD and further HPLC confirmation when necessary.	5 ppm

Remark: Reporting limit = Quantitation limit of analyte in sample

TO BE CONTINUED

TESTS CONDUCTED

(IV) Measurement Flowchart:

Test For Cd/Pb/Hg/Chromium (VI)/PBBs/PBDEs Contents

Reference Standard: IEC 62321 edition 1.0:2008

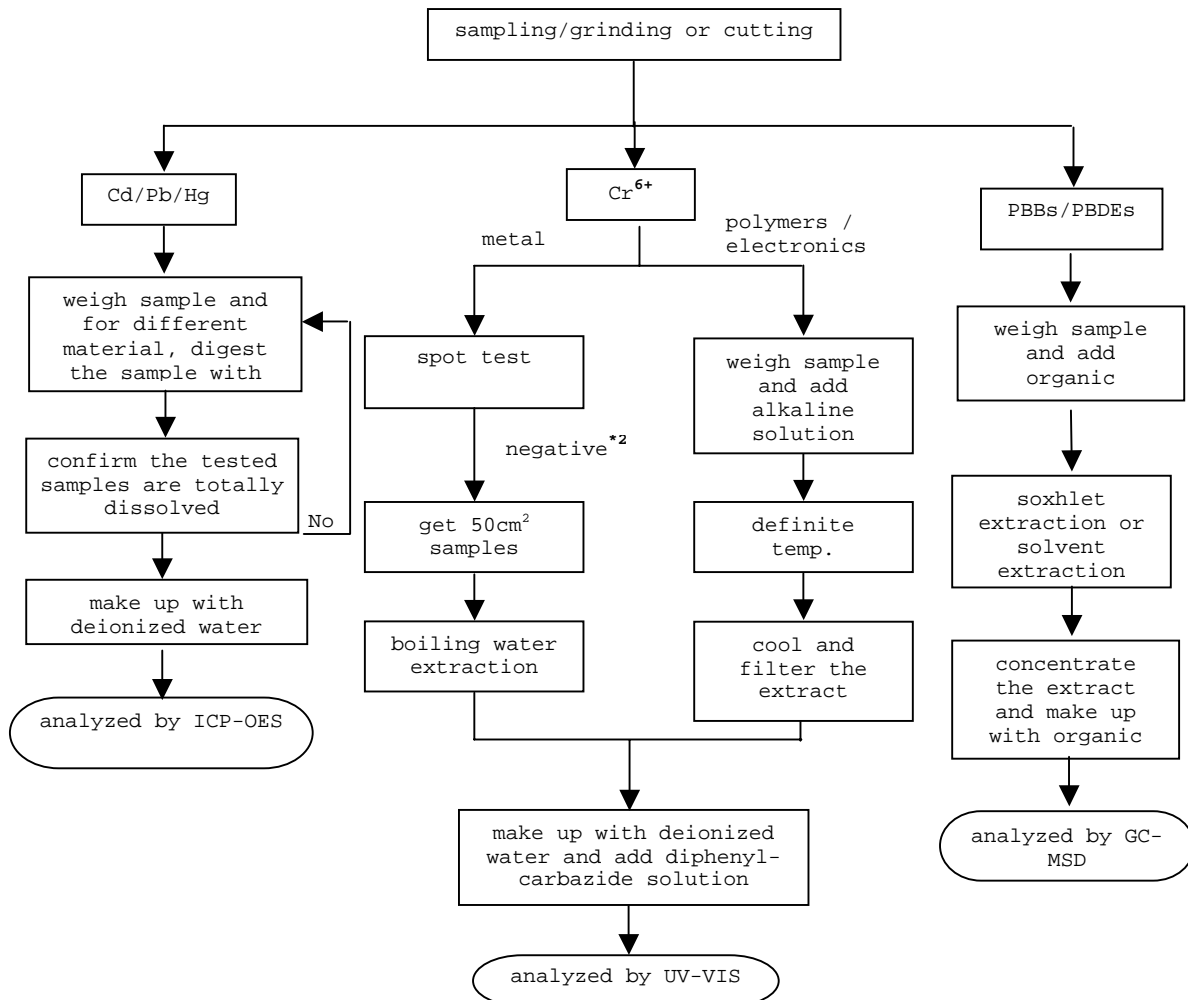

REMARKS:

*1: List of appropriate acid:

Material	Acid added for digestion
Polymers	HNO ₃ ,HCl,HF,H ₂ O ₂ ,H ₃ BO ₃
Metals HNO	₃ ,HCl,HF
Electronics H	NO ₃ ,HCl,H ₂ O ₂ ,HBF ₄

*2: If the result of spot test is positive, Chromium VI would be determined as detected.

TO BE CONTINUED

TESTS CONDUCTED

2 (I) Test Result Summary :

Testing Item	Result (ppm)
Halogen Content	
Fluorine (F)	ND
Chlorine (Cl)	150
Bromine (Br)	ND
Iodine (I)	ND

Remarks: ppm = Parts per million = mg/kg
ND = Not detected

Responsibility Of Chemist : Leaf Liu

(III) Test Method:

Testing Item T	Testing Method R	Reporting Limit
Halogen Content	With reference to EN 14582:2007 by combustion flask with oxygen and determined by ion chromatography	50 ppm

Remark: Reporting limit = Quantitation limit of analyte in sample

TO BE CONTINUED

TESTS CONDUCTED

(IV) Measurement Flowchart:

Test For Halogen Content
Reference Standard: EN 14582

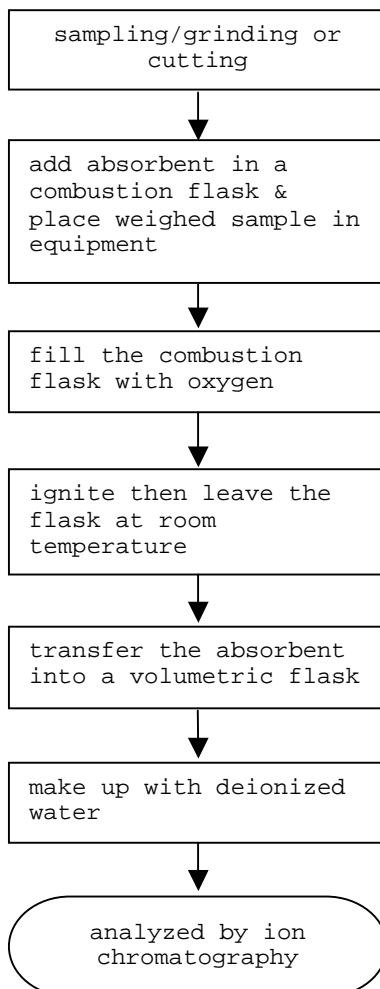

TO BE CONTINUED



TEST REPORT

NUMBER: SH AH00345635

TESTS CONDUCTED

3 (A) TEST RESULT SUMMARY:

TESTING ITEM R	RESULT(ppm)
HBCD (HEXABROMOCYCLODODECANE)	ND

REMARKS:

ppm = PARTS PER MILLION = mg/kg

ND = NOT DETECTED

(B) TEST METHOD :

TESTING ITEM TE	TESTING METHOD	REPORTING LIMIT
HBCD (HEXABROMOCYCLODODECANE)	WITH REFERENCE TO USEPA 3540C, BY SOLVENT EXTRACTION AND DETERMINED BY GC/MS	10 ppm

TO BE CONTINUED

TESTS CONDUCTED

MEASUREMENT FLOWCHART:

TEST FOR HBCD (HEXABROMOCYCLODODECANE) CONTENT

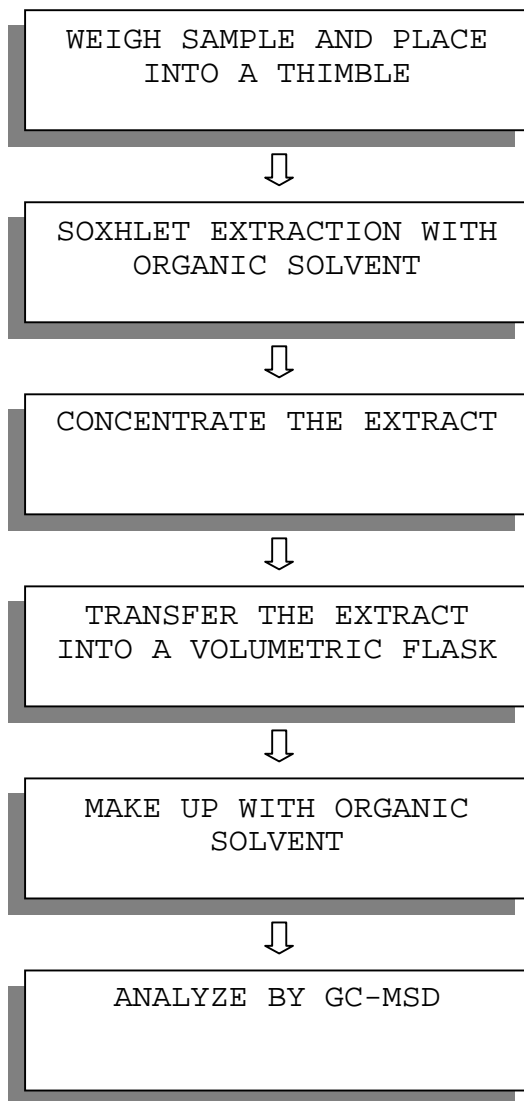

TO BE CONTINUED

TESTS CONDUCTED

4 PHT HALATE CONTENT TEST

WITH REFERENCE TO EN14372, BY GAS CHROMATOGRAPHY-MASS SPECTROMETRY (GC-MS) ANALYSIS.

<u>TESTED COMPOUND R</u>	<u>ESULT (%W/W)</u>	<u>LIMIT(%W/W)</u> <u>(MAX.)</u>
DIBUTYL PHTHALATE (DBP)	ND	---
DI(2-ETHYL HEXYL) PHTHALATE(DEHP)	ND	---
BENZYL BUTYL PHTHALATE (BBP)	ND	---
SUM OF THREE PHTHALATES	ND	0.1

REMARK: THE ABOVE LIMIT WAS QUOTED ACCORDING TO ANNEX XVII ITEMS 51 & 52 OF THE REACH REGULATION (EC) NO. 1907/2006 & AMENDMENT NO.552/2009 FOR PHTHALATE CONTENT IN TOYS AND CHILDREN CARE ARTICLES.

DETECTION LIMIT = 0.01%(W/W)
ND = NOT DETECTED

5 PHT HALATE CONTENT TEST

WITH REFERENCE TO CPSC-CH-C1001-09.3, BY GAS CHROMATOGRAPHY-MASS SPECTROMETRY (GC-MS) ANALYSIS.

<u>TESTED COMPOUND R</u>	<u>ESULT (%W/W)</u>	<u>LIMIT(%W/W)</u> <u>(MAX.)</u>
DI-BUTYL PHTHALATE (DBP)	ND	0.1
DI(2-ETHYL HEXYL) PHTHALATE(DEHP)	ND	0.1
BENZYL BUTYL PHTHALATE (BBP)	ND	0.1

REMARK: THE ABOVE LIMIT WAS QUOTED ACCORDING TO US CONSUMER PRODUCT SAFETY IMPROVEMENT ACT 2008 & AMENDMENT H.R.2715 FOR PROHIBITION ON SALE OF CERTAIN PRODUCTS CONTAINING SPECIFIED PHTHALATES.

DETECTION LIMIT = 0.01%(W/W)
ND = NOT DETECTED

DATE SAMPLE RECEIVED: OCT.15, 2012

TESTING PERIOD : OCT.15, 2012 TO OCT.18, 2012

TO BE CONTINUED

TESTS CONDUCTED

MEASUREMENT FLOWCHART:

TEST FOR PHTHALATES CONTENTS (EN14372)

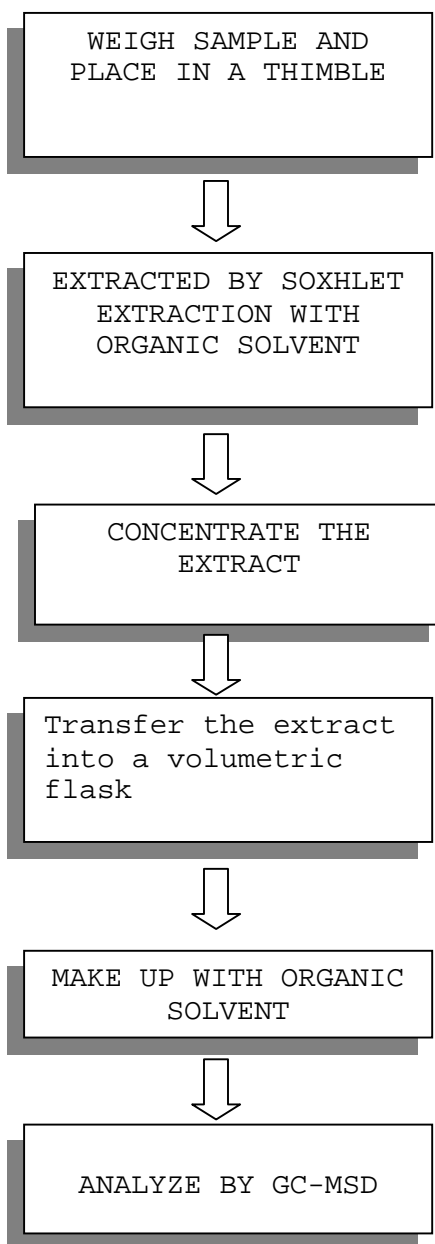

TO BE CONTINUED

TESTS CONDUCTED

MEASUREMENT FLOWCHART:

TEST FOR PHTHALATES CONTENTS (CPSC-CH-C1001-09.3)

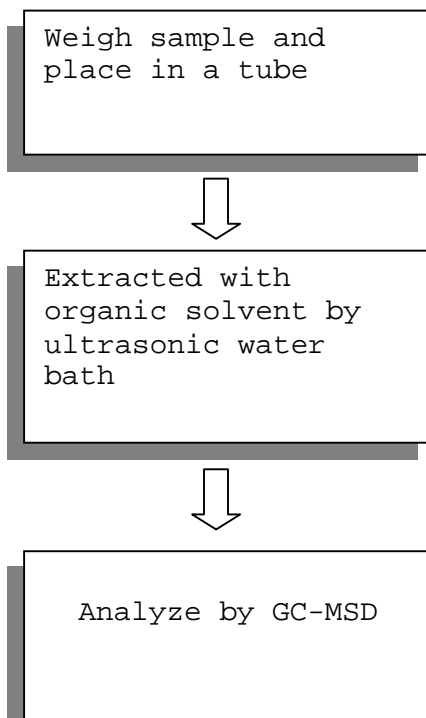

TO BE CONTINUED

TESTS CONDUCTED



END OF REPORT

This report is made solely on the basis of your instructions and/or information and materials supplied by you. It is not intended to be a recommendation for any particular course of action. Intertek does not accept a duty of care or any other responsibility to any person other than the Client in respect of this report and only accepts liability to the Client insofar as is expressly contained in the terms and conditions governing Intertek's provision of services to you. Intertek makes no warranties or representations either express or implied with respect to this report save as provided for in those terms and conditions. We have aimed to conduct the Review on a diligent and careful basis and we do not accept any liability to you for any loss arising out of or in connection with this report, in contract, tort, by statute or otherwise, except in the event of our gross negligence or wilful misconduct.



TEST REPORT

NUMBER: SH AH00345662

APPLICANT: LITTELFUSE, INC.
800 E. NORTHWEST HWY
AT TN: A.DIVIETRO/D.UNTIEDT

DATE: OCT 26, 2012

SAMPLE DESCRIPTION:

ONE (1) SUBMITTED SAMPLE SAID TO BE **YELLOW INK.**
PART DESCRIPTION : INK-YELLOW.
PART NUMBER : 425903.
DATE SAMPLE RECEIVED : OCTOBER.15, 2012.
DATE TEST STARTED : OCTOBER.15, 2012.

TESTS CONDUCTED:

AS REQUESTED BY THE APPLICANT, FOR DETAILS REFER TO ATTACHED PAGE(S)

TO BE CONTINUED

AUTHORIZED BY:
FOR INTERTEK TESTING SERVICES
LTD., SHANGHAI

JACOB LIN
GENERAL MANAGER

TESTS CONDUCTED

1 (I) Test Result Summary :

Testing Item	Result (ppm)
Heavy Metal	
Cadmium (Cd) content	ND
Lead (Pb) content	ND
Mercury (Hg) content	ND
Chromium VI (Cr ⁶⁺) content	ND
Polybrominated Biphenyls (PBBs)	
Monobrominated Biphenyls (MonoBB)	ND
Dibrominated Biphenyls (DiBB)	ND
Tribrominated Biphenyls (TriBB)	ND
Tetrabrominated Biphenyls (TetraBB)	ND
Pentabrominated Biphenyls (PentaBB)	ND
Hexabrominated Biphenyls (HexaBB)	ND
Heptabrominated Biphenyls (HeptaBB)	ND
Octabrominated Biphenyls (OctaBB)	ND
Nonabrominated Biphenyls (NonaBB)	ND
Decabrominated Biphenyl (DecaBB)	ND
Polybrominated Diphenyl Ethers (PBDEs)	
Monobrominated Diphenyl Ethers (MonoBDE)	ND
Dibrominated Diphenyl Ethers (DiBDE)	ND
Tribrominated Diphenyl Ethers (TriBDE)	ND
Tetrabrominated Diphenyl Ethers (TetraBDE)	ND
Pentabrominated Diphenyl Ethers (PentaBDE)	ND
Hexabrominated Diphenyl Ethers (HexaBDE)	ND
Heptabrominated Diphenyl Ethers (HeptaBDE)	ND
Octabrominated Diphenyl Ethers (OctaBDE)	ND
Nonabrominated Diphenyl Ethers (NonaBDE)	ND
Decabrominated Diphenyl Ether (DecaBDE)	ND

(III) Test Method:

Testing Item T	Testing Method R	Reporting Limit
Cadmium (Cd) content	With reference to IEC 62321 edition 1.0:2008 in clause 8/9/10, by microwave digestion until the tested samples are totally dissolved and determined by ICP-OES.	2 ppm
Lead (Pb) content	With reference to IEC 62321 edition 1.0:2008 in clause 8/9/10, by microwave digestion until the tested samples are totally dissolved and determined by ICP-OES.	2 ppm
Mercury (Hg) content	With reference to IEC 62321 edition 1.0:2008 in clause 7, by microwave digestion until the tested samples are totally dissolved and determined by ICP-OES.	2 ppm
Chromium VI (Cr ⁶⁺) content	With reference to IEC 62321 edition 1.0:2008 in annex C, by alkaline digestion and determined by UV-Vis spectrophotometer.	1 ppm
Polybrominated Biphenyls (PBBs)	With reference to IEC 62321 edition 1.0:2008 in annex A, by solvent extraction and determined by GC-MSD and further HPLC confirmation when necessary.	5 ppm
Polybrominated Diphenyl Ethers (PBDEs)	With reference to IEC 62321 edition 1.0:2008 in annex A, by solvent extraction and determined by GC-MSD and further HPLC confirmation when necessary.	5 ppm

Remark: Reporting limit = Quantitation limit of analyte in sample

TO BE CONTINUED

TESTS CONDUCTED

(IV) Measurement Flowchart:

Test For Cd/Pb/Hg/Chromium (VI)/PBBs/PBDEs Contents

Reference Standard: IEC 62321 edition 1.0:2008

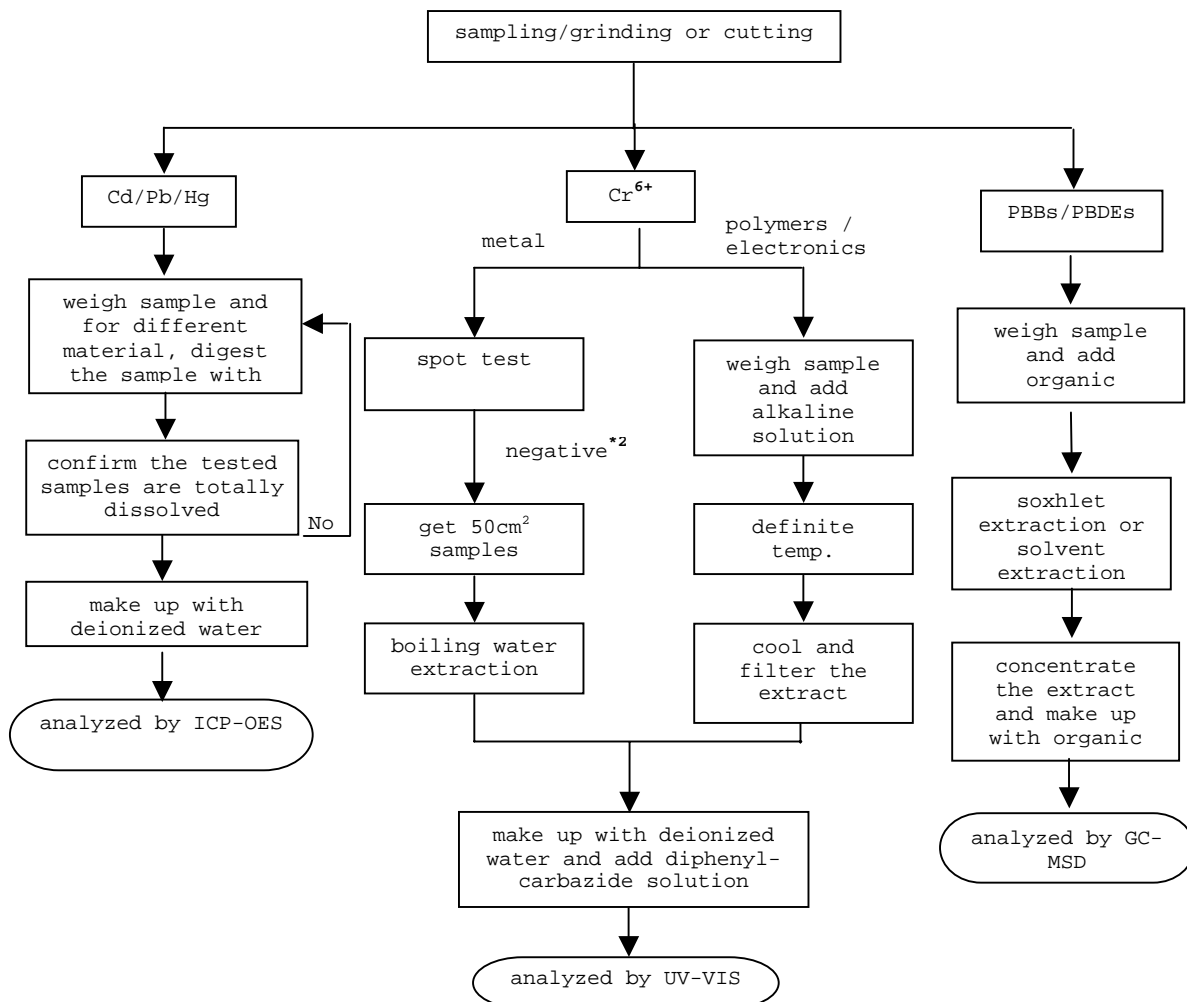
REMARKS:

*1: List of appropriate acid:

Material	Acid added for digestion
Polymers	HNO ₃ , HCl, HF, H ₂ O ₂ , H ₃ BO ₃
Metals HNO	₃ , HCl, HF
Electronics H	NO ₃ , HCl, H ₂ O ₂ , HBF ₄

*2: If the result of spot test is positive, Chromium VI would be determined as detected.

TO BE CONTINUED

**TEST REPORT**

NUMBER: SH AH00345662

TESTS CONDUCTED

2 (I) Test Result Summary :

Testing Item	Result (ppm)
Halogen Content	
Fluorine (F)	ND
Chlorine (Cl)	7400
Bromine (Br)	ND
Iodine (I)	ND

Remarks: ppm = Parts per million = mg/kg

N D = Not detected

Responsibility Of Chemist : Leaf Liu

(III) Test Method:

Testing Item T	Testing Method R	Reporting Limit
Halogen Content	With reference to EN 14582:2007 by combustion flask with oxygen and determined by ion chromatography	50 ppm

Remark: Reporting limit = Quantitation limit of analyte in sample

TO BE CONTINUED

TESTS CONDUCTED

(IV) Measurement Flowchart:

Test For Halogen Content
Reference Standard: EN 14582

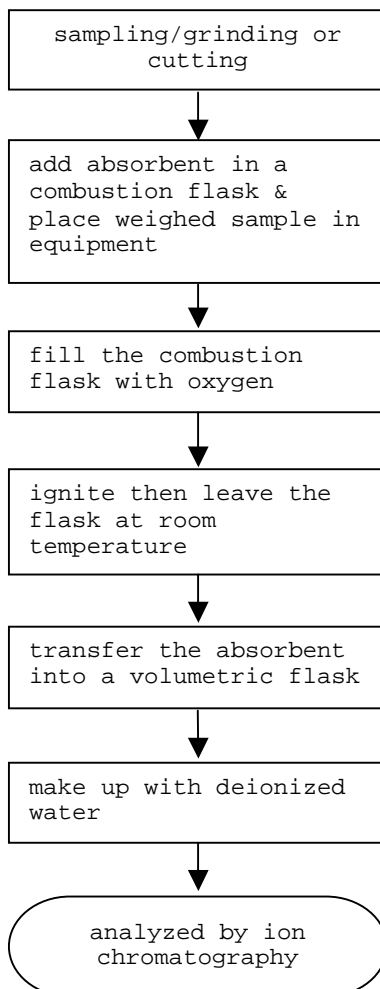

TO BE CONTINUED



TEST REPORT

NUMBER: SH AH00345662

TESTS CONDUCTED

3 (A) TEST RESULT SUMMARY:

TESTING ITEM R	RESULT(ppm)
HBCD (HEXABROMOCYCLODODECANE)	ND

REMARKS:

ppm = PARTS PER MILLION = mg/kg

ND = NOT DETECTED

(B) TEST METHOD :

TESTING ITEM T	TESTING METHOD	REPORTING LIMIT
HBCD (HEXABROMOCYCLODODECANE)	WITH REFERENCE TO USEPA 3540C, BY SOLVENT EXTRACTION AND DETERMINED BY GC/MS	10 ppm

TO BE CONTINUED

TESTS CONDUCTED

MEASUREMENT FLOWCHART:

TEST FOR HBCD (HEXABROMOCYCLODODECANE) CONTENT

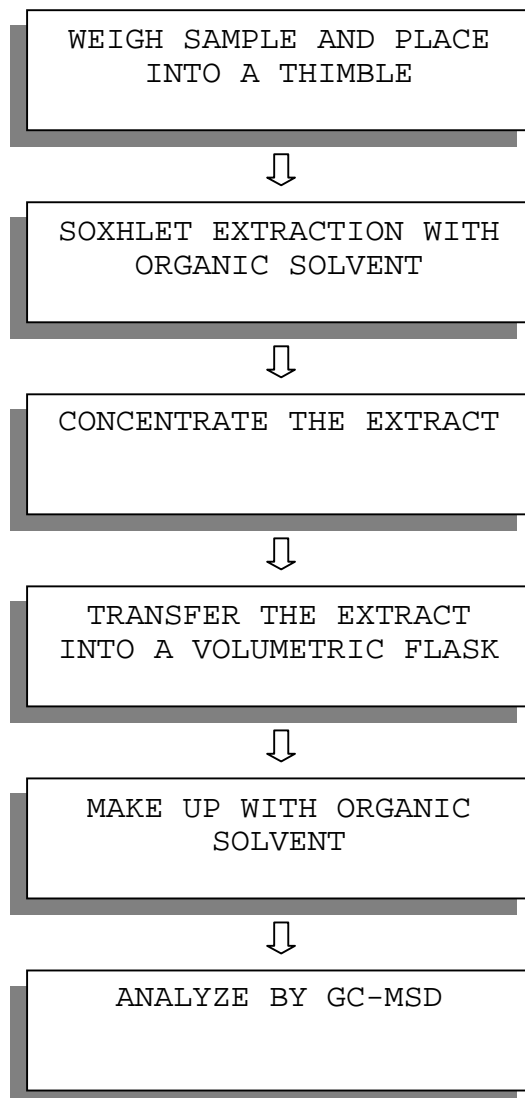
*****
TO BE CONTINUED

TESTS CONDUCTED

4 PHthalate Content Test

WITH REFERENCE TO EN14372, BY GAS CHROMATOGRAPHY-MASS SPECTROMETRY (GC-MS) ANALYSIS.

<u>TESTED COMPOUND</u> RESULT	<u>(%,W/W)</u>	<u>LIMIT(%,W/W)</u> <u>(MAX.)</u>
DIBUTYL PHTHALATE (DBP)	ND	---
DI(2-ETHYL HEXYL) PHTHALATE(DEHP)	ND	---
BENZYL BUTYL PHTHALATE (BBP)	ND	---
SUM OF THREE PHTHALATES	ND	0.1

REMARK: THE ABOVE LIMIT WAS QUOTED ACCORDING TO ANNEX XVII ITEMS 51 & 52 OF THE REACH REGULATION (EC) NO. 1907/2006 & AMENDMENT NO.552/2009 FOR PHTHALATE CONTENT IN TOYS AND CHILDREN CARE ARTICLES.

DETECTION LIMIT = 0.01%(W/W)
ND = NOT DETECTED

5 PHthalate Content Test

WITH REFERENCE TO CPSC-CH-C1001-09.3, BY GAS CHROMATOGRAPHY-MASS SPECTROMETRY (GC-MS) ANALYSIS.

<u>TESTED COMPOUND</u> RESULT	<u>(%,W/W)</u>	<u>LIMIT(%,W/W)</u> <u>(MAX.)</u>
DI-BUTYL PHTHALATE (DBP)	ND	0.1
DI(2-ETHYL HEXYL) PHTHALATE(DEHP)	ND	0.1
BENZYL BUTYL PHTHALATE (BBP)	ND	0.1

REMARK: THE ABOVE LIMIT WAS QUOTED ACCORDING TO US CONSUMER PRODUCT SAFETY IMPROVEMENT ACT 2008 & AMENDMENT H.R.2715 FOR PROHIBITION ON SALE OF CERTAIN PRODUCTS CONTAINING SPECIFIED PHTHALATES.

DETECTION LIMIT = 0.01%(W/W)
ND = NOT DETECTED

DATE SAMPLE RECEIVED: OCT.15, 2012

TESTING PERIOD : OCT.15, 2012 TO OCT.19, 2012

TO BE CONTINUED

TESTS CONDUCTED

MEASUREMENT FLOWCHART:

TEST FOR PHTHALATES CONTENTS (EN14372)

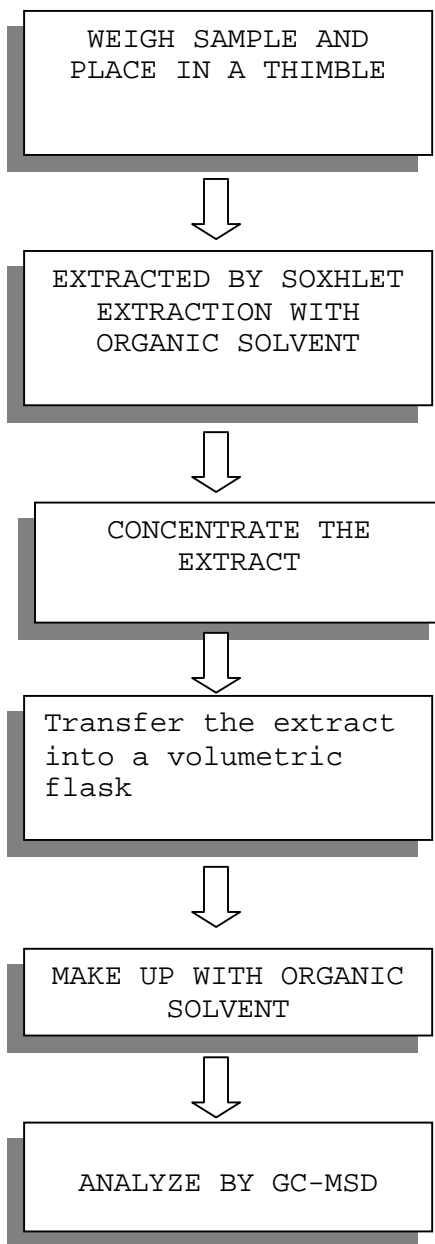

TO BE CONTINUED

TESTS CONDUCTED

MEASUREMENT FLOWCHART:

TEST FOR PHTHALATES CONTENTS (CPSC-CH-C1001-09.3)

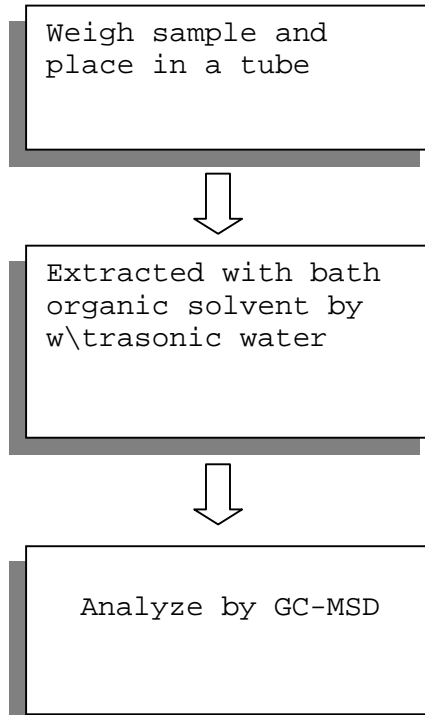

TO BE CONTINUED

TESTS CONDUCTED



END OF REPORT

This report is made solely on the basis of your instructions and/or information and materials supplied by you. It is not intended to be a recommendation for any particular course of action. Intertek does not accept a duty of care or any other responsibility to any person other than the Client in respect of this report and only accepts liability to the Client insofar as is expressly contained in the terms and conditions governing Intertek's provision of services to you. Intertek makes no warranties or representations either express or implied with respect to this report save as provided for in those terms and conditions. We have aimed to conduct the Review on a diligent and careful basis and we do not accept any liability to you for any loss arising out of or in connection with this report, in contract, tort, by statute or otherwise, except in the event of our gross negligence or wilful misconduct.



TEST REPORT

NUMBER: SH AH00345415

APPLICANT: LITTELFUSE, INC.
800 E. NORTHWEST HWY
AT TN: A.DIVIETRO/D.UNTIEDT

DATE: OCT 26, 2012

SAMPLE DESCRIPTION:

ONE (1) SUBMITTED SAMPLE SAID TO BE **BLUE INK.**
PART DESCRIPTION : INK-BLUE.
PART NUMBER : 425904.
DATE SAMPLE RECEIVED : OCTOBER.15, 2012.
DATE TEST STARTED : OCTOBER.15, 2012.

TESTS CONDUCTED:

AS REQUESTED BY THE APPLICANT, FOR DETAILS REFER TO ATTACHED PAGE(S)

TO BE CONTINUED

AUTHORIZED BY:
FOR INTERTEK TESTING SERVICES
LTD., SHANGHAI

JACOB LIN
GENERAL MANAGER

TESTS CONDUCTED

1 (I) Test Result Summary :

Testing Item	Result (ppm)
Heavy Metal	
Cadmium (Cd) content	ND
Lead (Pb) content	ND
Mercury (Hg) content	ND
Chromium VI (Cr ⁶⁺) content	ND
Polybrominated Biphenyls (PBBs)	
Monobrominated Biphenyls (MonoBB)	ND
Dibrominated Biphenyls (DiBB)	ND
Tribrominated Biphenyls (TriBB)	ND
Tetrabrominated Biphenyls (TetraBB)	ND
Pentabrominated Biphenyls (PentaBB)	ND
Hexabrominated Biphenyls (HexaBB)	ND
Heptabrominated Biphenyls (HeptaBB)	ND
Octabrominated Biphenyls (OctaBB)	ND
Nonabrominated Biphenyls (NonaBB)	ND
Decabrominated Biphenyl (DecaBB)	ND
Polybrominated Diphenyl Ethers (PBDEs)	
Monobrominated Diphenyl Ethers (MonoBDE)	ND
Dibrominated Diphenyl Ethers (DiBDE)	ND
Tribrominated Diphenyl Ethers (TriBDE)	ND
Tetrabrominated Diphenyl Ethers (TetraBDE)	ND
Pentabrominated Diphenyl Ethers (PentaBDE)	ND
Hexabrominated Diphenyl Ethers (HexaBDE)	ND
Heptabrominated Diphenyl Ethers (HeptaBDE)	ND
Octabrominated Diphenyl Ethers (OctaBDE)	ND
Nonabrominated Diphenyl Ethers (NonaBDE)	ND
Decabrominated Diphenyl Ether (DecaBDE)	ND

(III) Test Method:

Testing Item T	Testing Method R	Reporting Limit
Cadmium (Cd) content	With reference to IEC 62321 edition 1.0:2008 in clause 8/9/10, by microwave digestion until the tested samples are totally dissolved and determined by ICP-OES.	2 ppm
Lead (Pb) content	With reference to IEC 62321 edition 1.0:2008 in clause 8/9/10, by microwave digestion until the tested samples are totally dissolved and determined by ICP-OES.	2 ppm
Mercury (Hg) content	With reference to IEC 62321 edition 1.0:2008 in clause 7, by microwave digestion until the tested samples are totally dissolved and determined by ICP-OES.	2 ppm
Chromium VI (Cr ⁶⁺) content	With reference to IEC 62321 edition 1.0:2008 in annex C, by alkaline digestion and determined by UV-Vis spectrophotometer.	1 ppm
Polybrominated Biphenyls (PBBs)	With reference to IEC 62321 edition 1.0:2008 in annex A, by solvent extraction and determined by GC-MSD and further HPLC confirmation when necessary.	5 ppm
Polybrominated Diphenyl Ethers (PBDEs)	With reference to IEC 62321 edition 1.0:2008 in annex A, by solvent extraction and determined by GC-MSD and further HPLC confirmation when necessary.	5 ppm

Remark: Reporting limit = Quantitation limit of analyte in sample

TO BE CONTINUED

TESTS CONDUCTED
(IV) Measurement Flowchart:

Test For Cd/Pb/Hg/Chromium (VI)/PBBs/PBDEs Contents
Reference Standard: IEC 62321 edition 1.0:2008

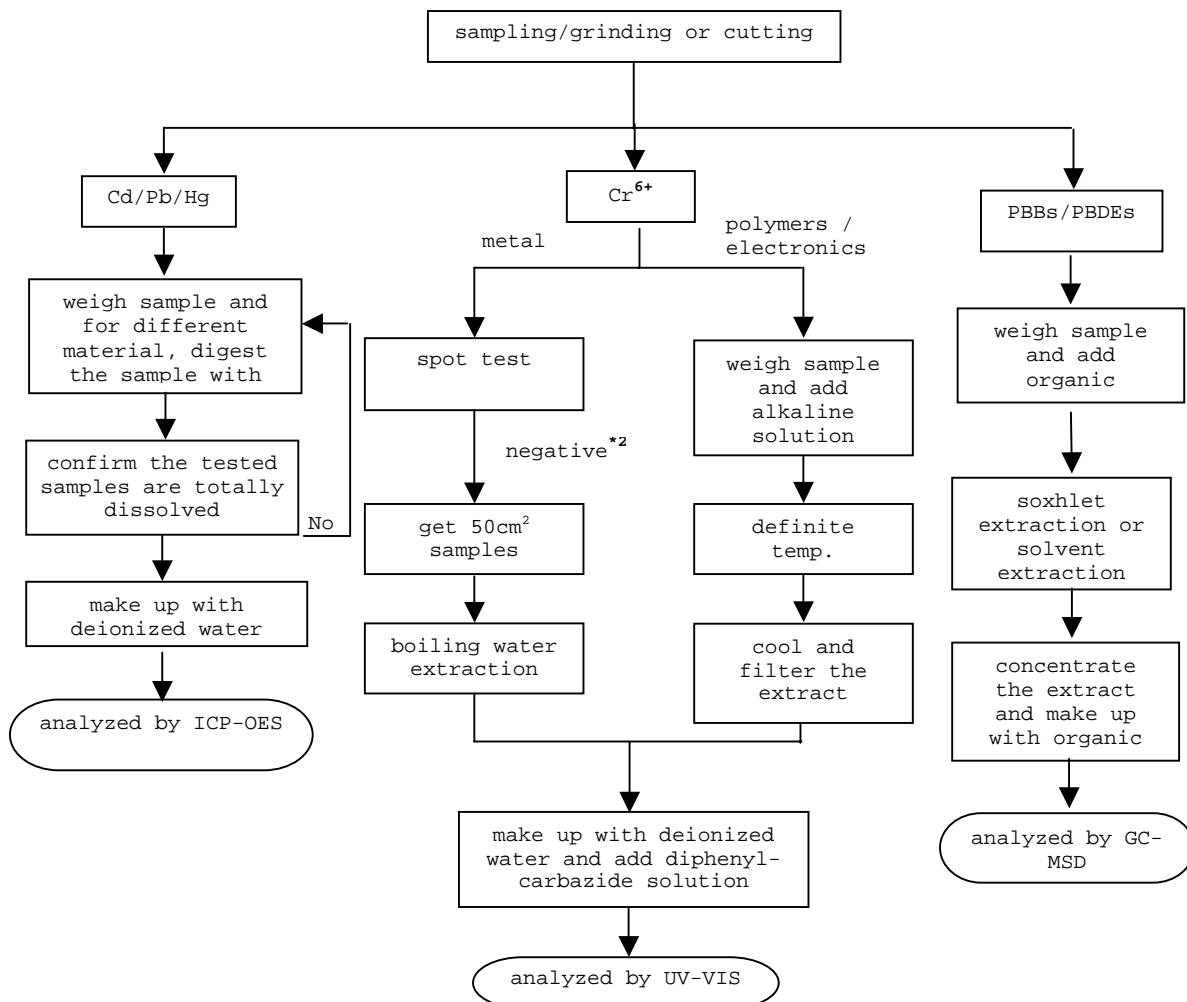

REMARKS:

*1: List of appropriate acid:

Material	Acid added for digestion
Polymers	HNO ₃ ,HCl,HF,H ₂ O ₂ ,H ₃ BO ₃
Metals HNO	₃ HCl,HF
Electronics H	NO ₃ ,HCl,H ₂ O ₂ ,HBF ₄

*2: If the result of spot test is positive, Chromium VI would be determined as detected.

TO BE CONTINUED

**TEST REPORT**

NUMBER: SH AH00345415

TESTS CONDUCTED

2 (I) Test Result Summary :

Testing Item	Result (ppm)
Halogen Content	
Fluorine (F)	ND
Chlorine (Cl)	600
Bromine (Br)	ND
Iodine (I)	ND

Remarks: ppm = Parts per million = mg/kg

N D = Not detected

Responsibility Of Chemist : Leaf Liu

(III) Test Method:

Testing Item T	Testing Method R	Reporting Limit
Halogen Content	With reference to EN 14582:2007 by combustion flask with oxygen and determined by ion chromatography	50 ppm

Remark: Reporting limit = Quantitation limit of analyte in sample

TO BE CONTINUED

Intertek Testing Services Ltd., Shanghai

Block B, Jinling Business Square, No.801 YiShan Road, Shanghai, China. 200233

上海天祥質量技術服務有限公司

上海市宜山路 801 號金陵商務廣場 B 座 200233

Telephone: +86 21 6120 6060 Facsimile: +86 21 6127 9740

www.intertek.com www.intertek.com.cn

TESTS CONDUCTED

(IV) Measurement Flowchart:

Test For Halogen Content
Reference Standard: EN 14582

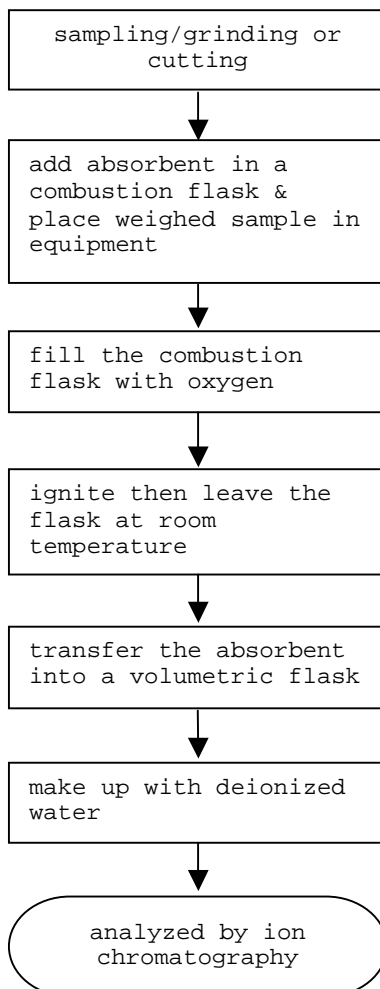

TO BE CONTINUED



TEST REPORT

NUMBER: SH AH00345415

TESTS CONDUCTED

3 (A) TEST RESULT SUMMARY:

TESTING ITEM R	RESULT(ppm)
HBCD (HEXABROMOCYCLODODECANE)	ND

REMARKS:

ppm = PARTS PER MILLION = mg/kg

ND = NOT DETECTED

(B) TEST METHOD :

TESTING ITEM T	TESTING METHOD	REPORTING LIMIT
HBCD (HEXABROMOCYCLODODECANE)	WITH REFERENCE TO USEPA 3540C, BY SOLVENT EXTRACTION AND DETERMINED BY GC/MS	10 ppm

TO BE CONTINUED

TESTS CONDUCTED
MEASUREMENT FLOWCHART:

TEST FOR HBCD (HEXABROMOCYCLODODECANE) CONTENT

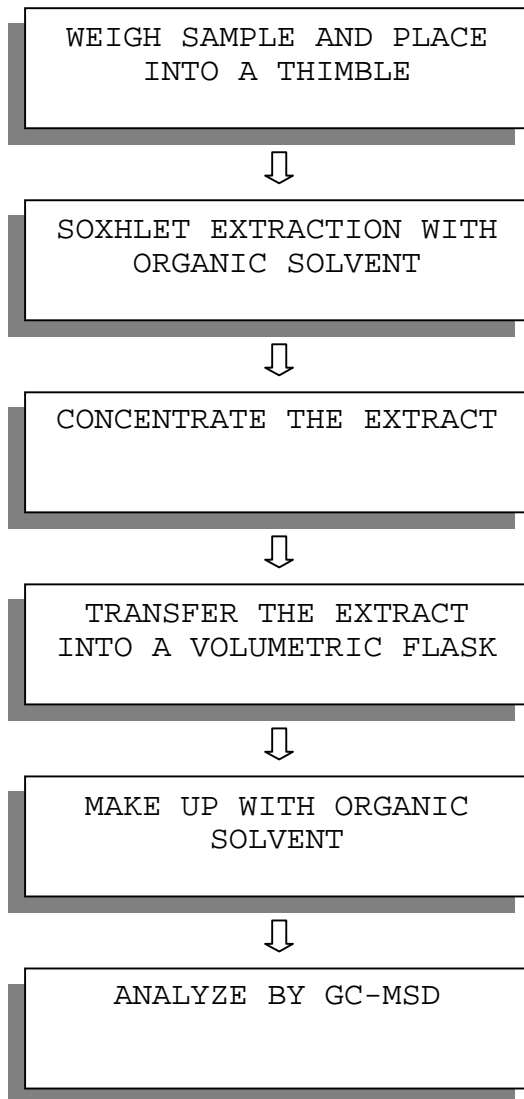

TO BE CONTINUED

TESTS CONDUCTED

4 PHthalate Content Test

WITH REFERENCE TO EN14372, BY GAS CHROMATOGRAPHY-MASS SPECTROMETRY (GC-MS) ANALYSIS.

<u>TESTED COMPOUND</u> RESULT	<u>(%,W/W)</u>	<u>LIMIT(%,W/W)</u> <u>(MAX.)</u>
DIBUTYL PHTHALATE (DBP)	ND	---
DI(2-ETHYL HEXYL) PHTHALATE(DEHP)	ND	---
BENZYL BUTYL PHTHALATE (BBP)	ND	---
SUM OF THREE PHTHALATES	ND	0.1

REMARK: THE ABOVE LIMIT WAS QUOTED ACCORDING TO ANNEX XVII ITEMS 51 & 52 OF THE REACH REGULATION (EC) NO. 1907/2006 & AMENDMENT NO.552/2009 FOR PHTHALATE CONTENT IN TOYS AND CHILDREN CARE ARTICLES.

DETECTION LIMIT = 0.01%(W/W)
ND = NOT DETECTED

5 PHthalate Content Test

WITH REFERENCE TO CPSC-CH-C1001-09.3, BY GAS CHROMATOGRAPHY-MASS SPECTROMETRY (GC-MS) ANALYSIS.

<u>TESTED COMPOUND</u> RESULT	<u>(%,W/W)</u>	<u>LIMIT(%,W/W)</u> <u>(MAX.)</u>
DI-BUTYL PHTHALATE (DBP)	ND	0.1
DI(2-ETHYL HEXYL) PHTHALATE(DEHP)	ND	0.1
BENZYL BUTYL PHTHALATE (BBP)	ND	0.1

REMARK: THE ABOVE LIMIT WAS QUOTED ACCORDING TO US CONSUMER PRODUCT SAFETY IMPROVEMENT ACT 2008 FOR PROHIBITION ON SALE OF CERTAIN PRODUCTS CONTAINING SPECIFIED PHTHALATES.

DETECTION LIMIT = 0.01%(W/W)
ND = NOT DETECTED

TO BE CONTINUED

TESTS CONDUCTED
MEASUREMENT FLOWCHART:

TEST FOR PHTHALATES CONTENTS (EN14372)

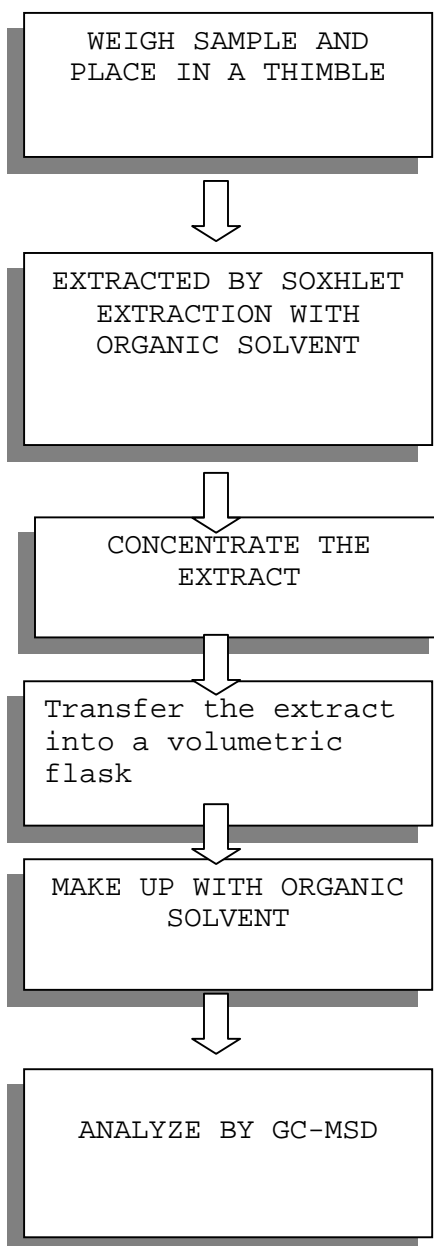

TO BE CONTINUED

TESTS CONDUCTED
MEASUREMENT FLOWCHART:

TEST FOR PHTHALATES CONTENTS (CPSC-CH-C1001-09.3)

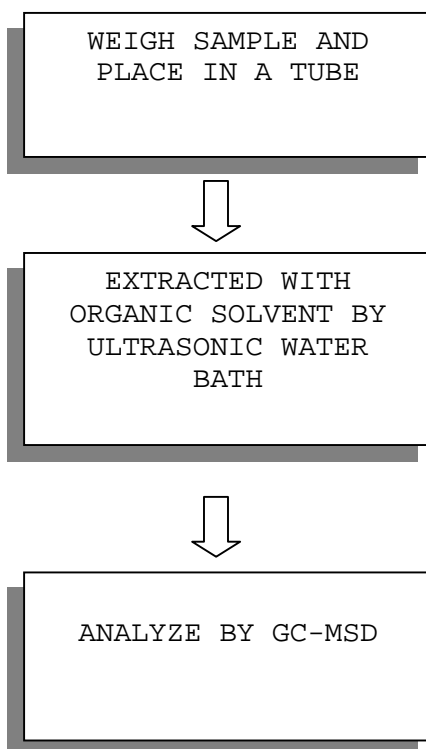

TO BE CONTINUED

TESTS CONDUCTED



END OF REPORT

This report is made solely on the basis of your instructions and/or information and materials supplied by you. It is not intended to be a recommendation for any particular course of action. Intertek does not accept a duty of care or any other responsibility to any person other than the Client in respect of this report and only accepts liability to the Client insofar as is expressly contained in the terms and conditions governing Intertek's provision of services to you. Intertek makes no warranties or representations either express or implied with respect to this report save as provided for in those terms and conditions. We have aimed to conduct the Review on a diligent and careful basis and we do not accept any liability to you for any loss arising out of or in connection with this report, in contract, tort, by statute or otherwise, except in the event of our gross negligence or wilful misconduct.



TEST REPORT

NUMBER: SH AH00345432

APPLICANT: LITTELFUSE, INC.
800 E. NORTHWEST HWY
AT TN: A.DIVIETRO/D.UNTIEDT

DATE: OCT 29, 2012

SAMPLE DESCRIPTION:

ONE (1) SUBMITTED SAMPLE SAID TO BE **BROWN INK.**
PART DESCRIPTION : INK-BROWN.
PART NUMBER : 425906.
DATE SAMPLE RECEIVED : OCTOBER.15, 2012.
DATE TEST STARTED : OCTOBER.15, 2012.

TESTS CONDUCTED:

AS REQUESTED BY THE APPLICANT, FOR DETAILS REFER TO ATTACHED PAGE(S)

TO BE CONTINUED

AUTHORIZED BY:
FOR INTERTEK TESTING SERVICES
LTD., SHANGHAI

JACOB LIN
GENERAL MANAGER

TESTS CONDUCTED

1 (I) Test Result Summary :

Testing Item	Result (ppm)
Heavy Metal	
Cadmium (Cd) content	ND
Lead (Pb) content	ND
Mercury (Hg) content	ND
Chromium VI (Cr ⁶⁺) content	ND
Polybrominated Biphenyls (PBBs)	
Monobrominated Biphenyls (MonoBB)	ND
Dibrominated Biphenyls (DiBB)	ND
Tribrominated Biphenyls (TriBB)	ND
Tetrabrominated Biphenyls (TetraBB)	ND
Pentabrominated Biphenyls (PentaBB)	ND
Hexabrominated Biphenyls (HexaBB)	ND
Heptabrominated Biphenyls (HeptaBB)	ND
Octabrominated Biphenyls (OctaBB)	ND
Nonabrominated Biphenyls (NonaBB)	ND
Decabrominated Biphenyl (DecaBB)	ND
Polybrominated Diphenyl Ethers (PBDEs)	
Monobrominated Diphenyl Ethers (MonoBDE)	ND
Dibrominated Diphenyl Ethers (DiBDE)	ND
Tribrominated Diphenyl Ethers (TriBDE)	ND
Tetrabrominated Diphenyl Ethers (TetraBDE)	ND
Pentabrominated Diphenyl Ethers (PentaBDE)	ND
Hexabrominated Diphenyl Ethers (HexaBDE)	ND
Heptabrominated Diphenyl Ethers (HeptaBDE)	ND
Octabrominated Diphenyl Ethers (OctaBDE)	ND
Nonabrominated Diphenyl Ethers (NonaBDE)	ND
Decabrominated Diphenyl Ether (DecaBDE)	ND

(III) Test Method:

Testing Item T	Testing Method R	Reporting Limit
Cadmium (Cd) content	With reference to IEC 62321 edition 1.0:2008 in clause 8/9/10, by microwave digestion until the tested samples are totally dissolved and determined by ICP-OES.	2 ppm
Lead (Pb) content	With reference to IEC 62321 edition 1.0:2008 in clause 8/9/10, by microwave digestion until the tested samples are totally dissolved and determined by ICP-OES.	2 ppm
Mercury (Hg) content	With reference to IEC 62321 edition 1.0:2008 in clause 7, by microwave digestion until the tested samples are totally dissolved and determined by ICP-OES.	2 ppm
Chromium VI (Cr ⁶⁺) content	With reference to IEC 62321 edition 1.0:2008 in annex C, by alkaline digestion and determined by UV-Vis spectrophotometer.	1 ppm
Polybrominated Biphenyls (PBBs)	With reference to IEC 62321 edition 1.0:2008 in annex A, by solvent extraction and determined by GC-MSD and further HPLC confirmation when necessary.	5 ppm
Polybrominated Diphenyl Ethers (PBDEs)	With reference to IEC 62321 edition 1.0:2008 in annex A, by solvent extraction and determined by GC-MSD and further HPLC confirmation when necessary.	5 ppm

Remark: Reporting limit = Quantitation limit of analyte in sample

TO BE CONTINUED

TESTS CONDUCTED

(IV) Measurement Flowchart:

Test For Cd/Pb/Hg/Chromium (VI)/PBBs/PBDEs Contents

Reference Standard: IEC 62321 edition 1.0:2008

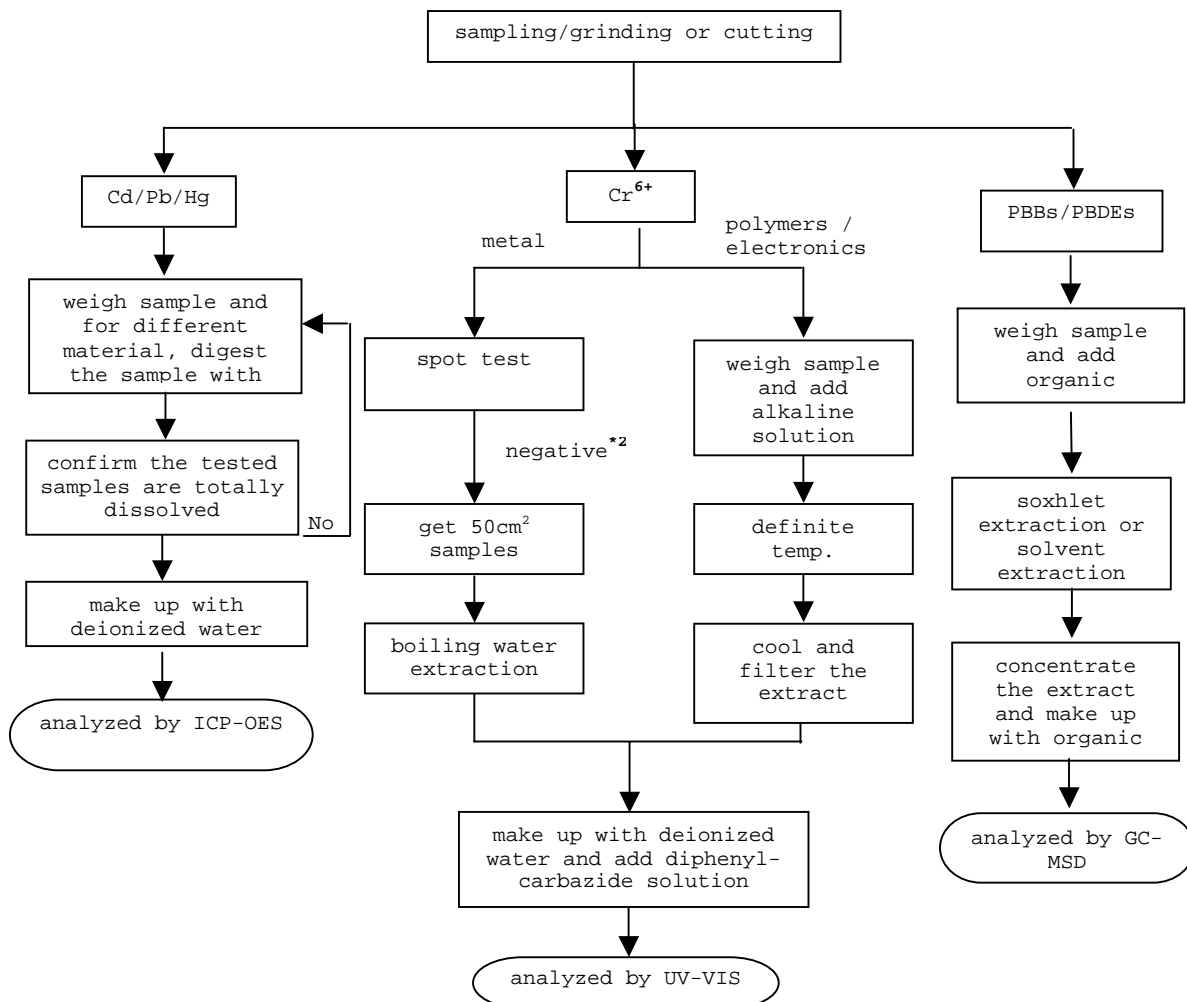

REMARKS:

*1: List of appropriate acid:

Material	Acid added for digestion
Polymers	HNO ₃ ,HCl,HF,H ₂ O ₂ ,H ₃ BO ₃
Metals HNO	₃ ,HCl,HF
Electronics H	NO ₃ ,HCl,H ₂ O ₂ ,HBF ₄

*2: If the result of spot test is positive, Chromium VI would be determined as detected.

TO BE CONTINUED

**TEST REPORT**

NUMBER: SH AH00345432

TESTS CONDUCTED

2 (I) Test Result Summary :

<u>Testing Item</u>	<u>Result (ppm)</u>
Halogen Content	
Fluorine (F)	ND
Chlorine (Cl)	8600
Bromine (Br)	ND
Iodine (I)	ND

Remarks: ppm = Parts per million = mg/kg

N D = Not detected

Responsibility Of Chemist : Leaf Liu

(III) Test Method:

<u>Testing Item</u> T	<u>esting Method</u> R	<u>eporting Limit</u>
Halogen Content	With reference to EN 14582:2007 by combustion flask with oxygen and determined by ion chromatography	50 ppm

Remark: Reporting limit = Quantitation limit of analyte in sample

TO BE CONTINUED

Intertek Testing Services Ltd., Shanghai

Block B, Jinling Business Square, No.801 YiShan Road, Shanghai, China. 200233

上海天祥質量技術服務有限公司

上海市宜山路 801 號金陵商務廣場 B 座 200233

Telephone: +86 21 6120 6060 Facsimile: +86 21 6127 9740

www.intertek.com www.intertek.com.cn

TESTS CONDUCTED

(IV) Measurement Flowchart:

Test For Halogen Content

Reference Standard: EN 14582

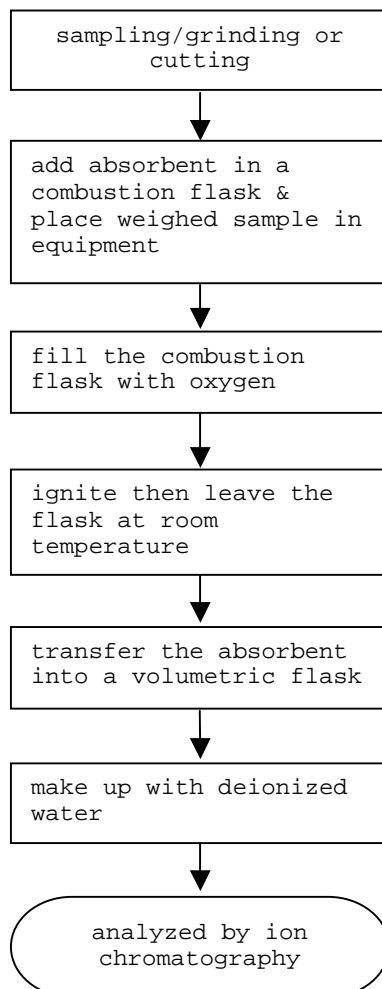

TO BE CONTINUED

TESTS CONDUCTED

3 (A) TEST RESULT SUMMARY:

<u>TESTING ITEM R</u>	<u>RESULT(ppm)</u>
HBCD (HEXABROMOCYCLODODECANE)	ND

REMARKS:

ppm = PARTS PER MILLION = mg/kg

ND = NOT DETECTED

(B) TEST METHOD :

<u>TESTING ITEM T</u>	<u>TESTING METHOD</u>	<u>REPORTING LIMIT</u>
HBCD (HEXABROMOCYCLODODECANE)	WITH REFERENCE TO USEPA 3540C, BY SOLVENT EXTRACTION AND DETERMINED BY GC/MS	10 ppm

TO BE CONTINUED

TESTS CONDUCTED

MEASUREMENT FLOWCHART:

TEST FOR HBCD (HEXABROMOCYCLODODECANE) CONTENT

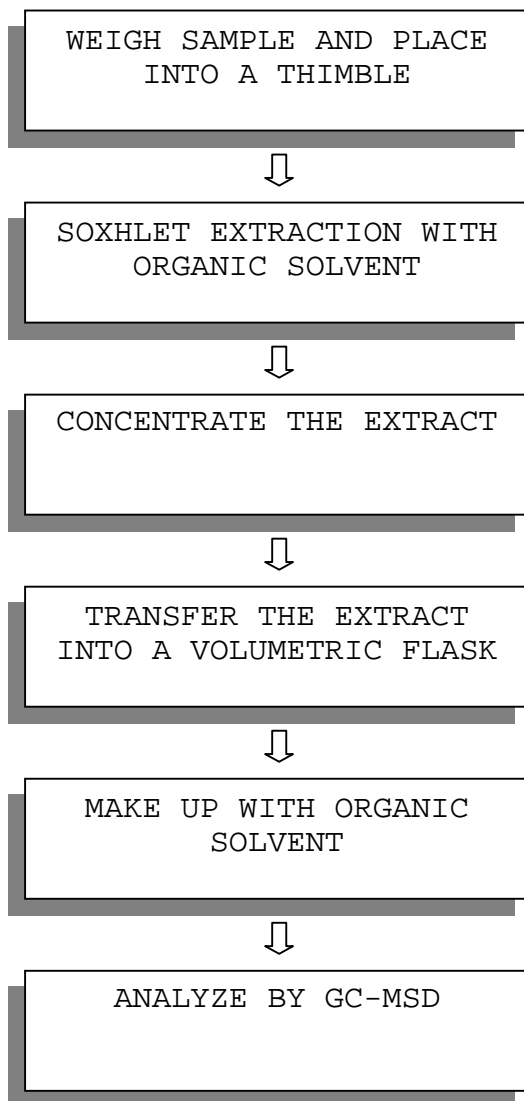

TO BE CONTINUED

TESTS CONDUCTED

4 PHthalate Content Test

WITH REFERENCE TO EN14372, BY GAS CHROMATOGRAPHY-MASS SPECTROMETRY (GC-MS) ANALYSIS.

<u>TESTED COMPOUND RESULT</u>	<u>(%,W/W)</u>	<u>LIMIT(%,W/W)</u> <u>(MAX.)</u>
DIBUTYL PHTHALATE (DBP)	ND	---
DI(2-ETHYL HEXYL) PHTHALATE(DEHP)	ND	---
BENZYL BUTYL PHTHALATE (BBP)	ND	---
SUM OF THREE PHTHALATES	ND	0.1

REMARK: THE ABOVE LIMIT WAS QUOTED ACCORDING TO ANNEX XVII ITEMS 51 & 52 OF THE REACH REGULATION (EC) NO. 1907/2006 & AMENDMENT NO.552/2009 (FORMERLY KNOWN AS DIRECTIVE 2005/84/EC) FOR PHTHALATE CONTENT IN TOYS AND CHILDREN CARE ARTICLES.

DETECTION LIMIT = 0.01%(W/W)
ND = NOT DETECTED

5 PHthalate Content Test

WITH REFERENCE TO CPSC-CH-C1001-09.3, BY GAS CHROMATOGRAPHY-MASS SPECTROMETRY (GC-MS) ANALYSIS.

<u>TESTED COMPOUND RESULT</u>	<u>(%,W/W)</u>	<u>LIMIT(%,W/W)</u> <u>(MAX.)</u>
DI-BUTYL PHTHALATE (DBP)	ND	0.1
DI(2-ETHYL HEXYL) PHTHALATE(DEHP)	ND	0.1
BENZYL BUTYL PHTHALATE (BBP)	ND	0.1

REMARK: THE ABOVE LIMIT WAS QUOTED ACCORDING TO US CONSUMER PRODUCT SAFETY IMPROVEMENT ACT 2008 FOR PROHIBITION ON SALE OF CERTAIN PRODUCTS CONTAINING SPECIFIED PHTHALATES.

DETECTION LIMIT = 0.01%(W/W)
ND = NOT DETECTED

DATE SAMPLE RECEIVED: OCT.15, 2012

TESTING PERIOD: OCT.15, 2012 TO OCT.23, 2012

TO BE CONTINUED

TESTS CONDUCTED
MEASUREMENT FLOWCHART:

TEST FOR PHTHALATES CONTENTS (EN14372)

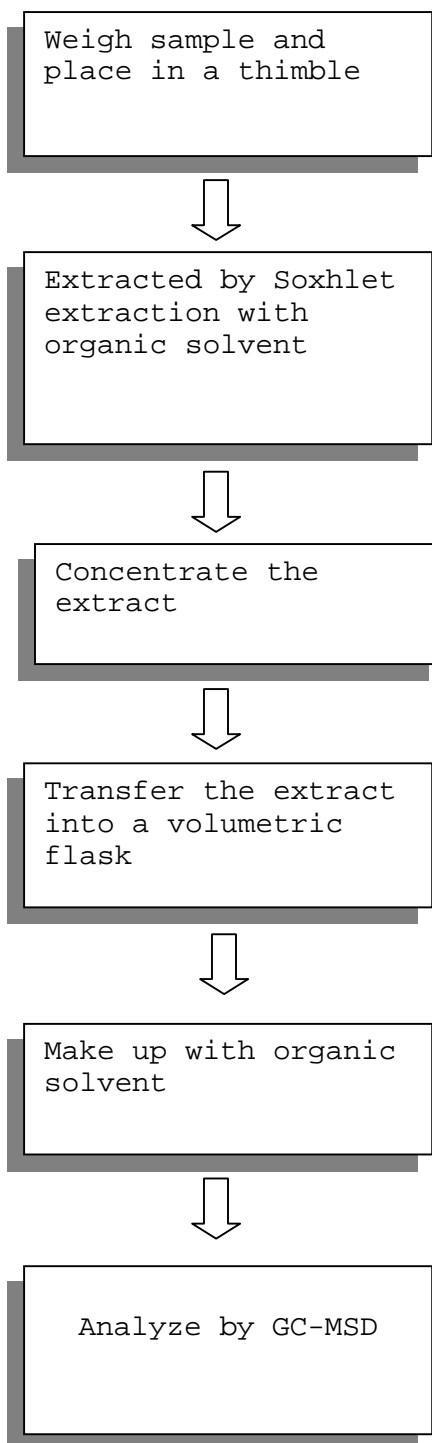

TO BE CONTINUED

TESTS CONDUCTED
MEASUREMENT FLOWCHART:

TEST FOR PHTHALATES CONTENTS (CPSC-CH-C1001-09.3)

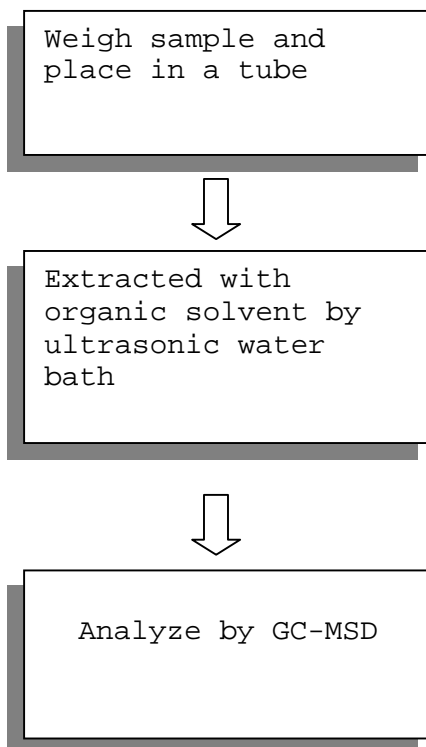

TO BE CONTINUED

TESTS CONDUCTED



END OF REPORT

This report is made solely on the basis of your instructions and/or information and materials supplied by you. It is not intended to be a recommendation for any particular course of action. Intertek does not accept a duty of care or any other responsibility to any person other than the Client in respect of this report and only accepts liability to the Client insofar as is expressly contained in the terms and conditions governing Intertek's provision of services to you. Intertek makes no warranties or representations either express or implied with respect to this report save as provided for in those terms and conditions. We have aimed to conduct the Review on a diligent and careful basis and we do not accept any liability to you for any loss arising out of or in connection with this report, in contract, tort, by statute or otherwise, except in the event of our gross negligence or wilful misconduct.



TEST REPORT

NUMBER: SH AH00345639

APPLICANT: LITTELFUSE, INC.
800 E. NORTHWEST HWY
ATT N: A.DIVIETRO/D.UNTIEDT

DATE: OCT 29, 2012

SAMPLE DESCRIPTION:

ONE (1) SUBMITTED SAMPLE SAID TO BE **GREEN INK.**
PART DESCRIPTION : INK-GREEN.
PART NUMBER : 425907.
DATE SAMPLE RECEIVED : OCTOBER.15, 2012.
DATE TEST STARTED : OCTOBER.15, 2012.

TESTS CONDUCTED:

AS REQUESTED BY THE APPLICANT, FOR DETAILS REFER TO ATTACHED PAGE(S)

TO BE CONTINUED

AUTHORIZED BY:
FOR INTERTEK TESTING SERVICES
LTD., SHANGHAI

JACOB LIN
GENERAL MANAGER

TESTS CONDUCTED

1 (I) Test Result Summary :

Testing Item	Result (ppm)
Heavy Metal	
Cadmium (Cd) content	ND
Lead (Pb) content	ND
Mercury (Hg) content	ND
Chromium VI (Cr ⁶⁺) content	ND
Polybrominated Biphenyls (PBBs)	
Monobrominated Biphenyls (MonoBB)	ND
Dibrominated Biphenyls (DiBB)	ND
Tribrominated Biphenyls (TriBB)	ND
Tetrabrominated Biphenyls (TetraBB)	ND
Pentabrominated Biphenyls (PentaBB)	ND
Hexabrominated Biphenyls (HexaBB)	ND
Heptabrominated Biphenyls (HeptaBB)	ND
Octabrominated Biphenyls (OctaBB)	ND
Nonabrominated Biphenyls (NonaBB)	ND
Decabrominated Biphenyl (DecaBB)	ND
Polybrominated Diphenyl Ethers (PBDEs)	
Monobrominated Diphenyl Ethers (MonoBDE)	ND
Dibrominated Diphenyl Ethers (DiBDE)	ND
Tribrominated Diphenyl Ethers (TriBDE)	ND
Tetrabrominated Diphenyl Ethers (TetraBDE)	ND
Pentabrominated Diphenyl Ethers (PentaBDE)	ND
Hexabrominated Diphenyl Ethers (HexaBDE)	ND
Heptabrominated Diphenyl Ethers (HeptaBDE)	ND
Octabrominated Diphenyl Ethers (OctaBDE)	ND
Nonabrominated Diphenyl Ethers (NonaBDE)	ND
Decabrominated Diphenyl Ether (DecaBDE)	ND

(III) Test Method:

Testing Item T	Testing Method R	Reporting Limit
Cadmium (Cd) content	With reference to IEC 62321 edition 1.0:2008 in clause 8/9/10, by microwave digestion until the tested samples are totally dissolved and determined by ICP-OES.	2 ppm
Lead (Pb) content	With reference to IEC 62321 edition 1.0:2008 in clause 8/9/10, by microwave digestion until the tested samples are totally dissolved and determined by ICP-OES.	2 ppm
Mercury (Hg) content	With reference to IEC 62321 edition 1.0:2008 in clause 7, by microwave digestion until the tested samples are totally dissolved and determined by ICP-OES.	2 ppm
Chromium VI (Cr ⁶⁺) content	With reference to IEC 62321 edition 1.0:2008 in annex C, by alkaline digestion and determined by UV-Vis spectrophotometer.	1 ppm
Polybrominated Biphenyls (PBBs)	With reference to IEC 62321 edition 1.0:2008 in annex A, by solvent extraction and determined by GC-MSD and further HPLC confirmation when necessary.	5 ppm
Polybrominated Diphenyl Ethers (PBDEs)	With reference to IEC 62321 edition 1.0:2008 in annex A, by solvent extraction and determined by GC-MSD and further HPLC confirmation when necessary.	5 ppm

Remark: Reporting limit = Quantitation limit of analyte in sample

TO BE CONTINUED

TESTS CONDUCTED

(IV) Measurement Flowchart:

Test For Cd/Pb/Hg/Chromium (VI)/PBBs/PBDEs Contents

Reference Standard: IEC 62321 edition 1.0:2008

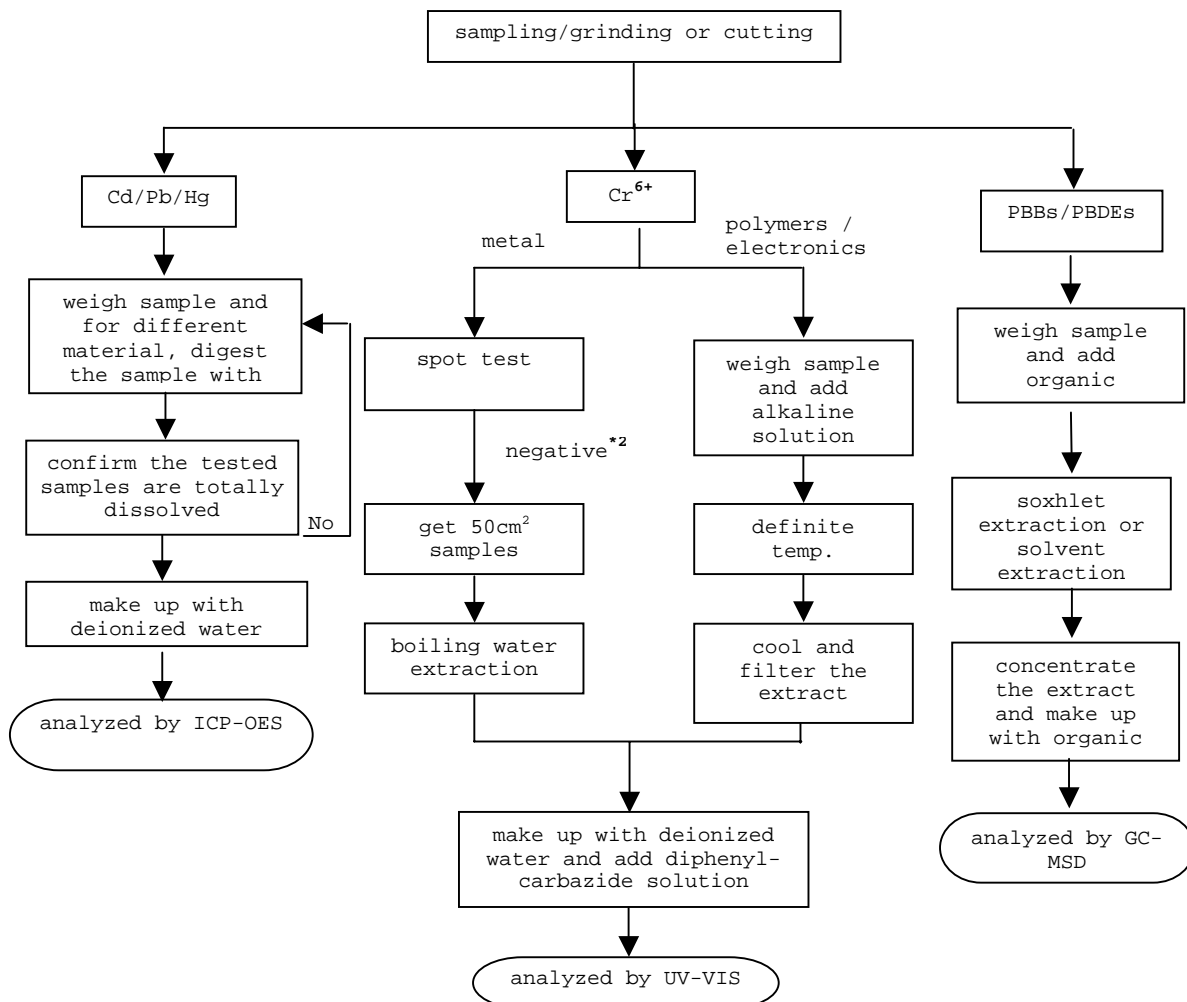

REMARKS:

*1: List of appropriate acid:

Material	Acid added for digestion
Polymers	HNO ₃ ,HCl,HF,H ₂ O ₂ ,H ₃ BO ₃
Metals HNO	₃ HCl,HF
Electronics H	NO ₃ ,HCl,H ₂ O ₂ ,HBF ₄

*2: If the result of spot test is positive, Chromium VI would be determined as detected.

TO BE CONTINUED

**TEST REPORT**

NUMBER: SH AH00345639

TESTS CONDUCTED

2 (I) Test Result Summary :

Testing Item	Result (ppm)
Halogen Content	
Fluorine (F)	200
Chlorine (Cl)	650
Bromine (Br)	ND
Iodine (I)	ND

Remarks: ppm = Parts per million = mg/kg

ND = Not detected

Responsibility Of Chemist : Leaf Liu

(III) Test Method:

Testing Item T	Testing Method R	Reporting Limit
Halogen Content	With reference to EN 14582:2007 by combustion flask with oxygen and determined by ion chromatography	50 ppm

Remark: Reporting limit = Quantitation limit of analyte in sample

TO BE CONTINUED**Intertek Testing Services Ltd., Shanghai**

Block B, Jinling Business Square, No.801 YiShan Road, Shanghai, China. 200233

上海天祥質量技術服務有限公司

上海市宜山路 801 號金陵商務廣場 B 座 200233

Telephone: +86 21 6120 6060 Facsimile: +86 21 6127 9740

www.intertek.com www.intertek.com.cn

TESTS CONDUCTED

(IV) Measurement Flowchart:

Test For Halogen Content
Reference Standard: EN 14582

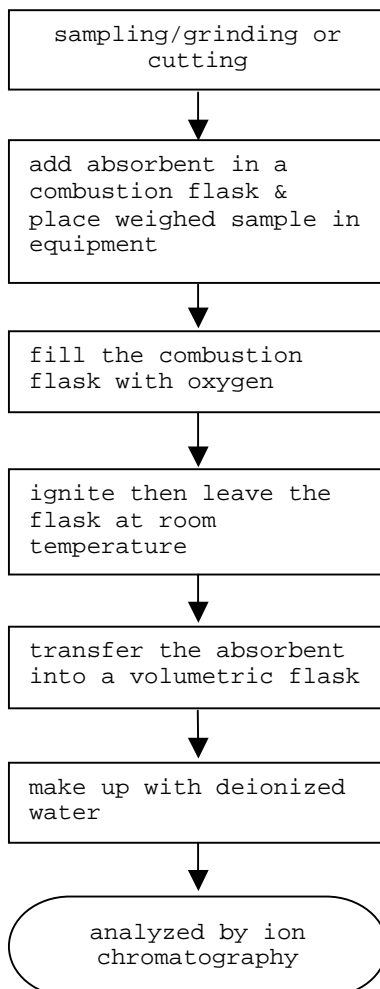

TO BE CONTINUED



TEST REPORT

NUMBER: SH AH00345639

TESTS CONDUCTED

3 (A) TEST RESULT SUMMARY:

TESTING ITEM R	RESULT(ppm)
HBCD (HEXABROMOCYCLODODECANE)	ND

REMARKS:

ppm = PARTS PER MILLION = mg/kg

ND = NOT DETECTED

(B) TEST METHOD :

TESTING ITEM TE	TESTING METHOD	REPORTING LIMIT
HBCD (HEXABROMOCYCLODODECANE)	WITH REFERENCE TO USEPA 3540C, BY SOLVENT EXTRACTION AND DETERMINED BY GC/MS	10 ppm

TO BE CONTINUED

TESTS CONDUCTED

MEASUREMENT FLOWCHART:

TEST FOR HBCD (HEXABROMOCYCLODODECANE) CONTENT

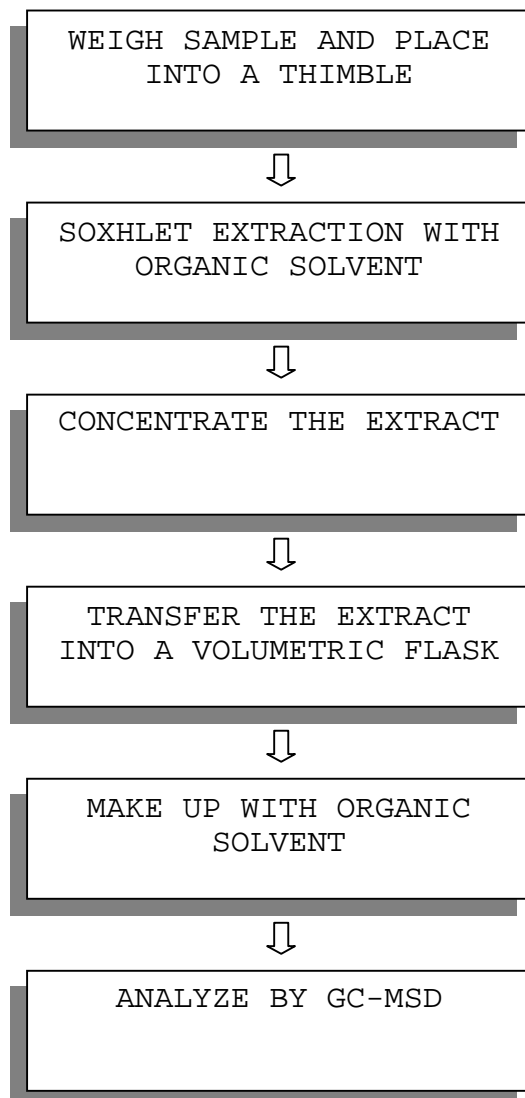
*****
TO BE CONTINUED

TEST REPORT

NUMBER: SH AH00345639

TESTS CONDUCTED

4 PHT HALATE CONTENT TEST

WITH REFERENCE TO EN14372, BY GAS CHROMATOGRAPHY-MASS SPECTROMETRY (GC-MS) ANALYSIS.

<u>TESTED COMPOUND R</u>	<u>ESULT (%W/W)</u>	<u>LIMIT(%W/W)</u> <u>(MAX.)</u>
DIBUTYL PHTHALATE (DBP)	ND	---
DI(2-ETHYL HEXYL) PHTHALATE(DEHP)	ND	---
BENZYL BUTYL PHTHALATE (BBP)	ND	---
SUM OF THREE PHTHALATES	ND	0.1

REMARK: THE ABOVE LIMIT WAS QUOTED ACCORDING TO ANNEX XVII ITEMS 51 & 52 OF THE REACH REGULATION (EC) NO. 1907/2006 & AMENDMENT NO.552/2009 FOR PHTHALATE CONTENT IN TOYS AND CHILDREN CARE ARTICLES.

DETECTION LIMIT = 0.01%(W/W)
ND = NOT DETECTED

5 PHT HALATE CONTENT TEST

WITH REFERENCE TO CPSC-CH-C1001-09.3, BY GAS CHROMATOGRAPHY-MASS SPECTROMETRY (GC-MS) ANALYSIS.

<u>TESTED COMPOUND R</u>	<u>ESULT (%W/W)</u>	<u>LIMIT(%W/W)</u> <u>(MAX.)</u>
DI-BUTYL PHTHALATE (DBP)	ND	0.1
DI(2-ETHYL HEXYL) PHTHALATE(DEHP)	ND	0.1
BENZYL BUTYL PHTHALATE (BBP)	ND	0.1

REMARK: THE ABOVE LIMIT WAS QUOTED ACCORDING TO US CONSUMER PRODUCT SAFETY IMPROVEMENT ACT 2008 & AMENDMENT H.R.2715 FOR PROHIBITION ON SALE OF CERTAIN PRODUCTS CONTAINING SPECIFIED PHTHALATES.

DETECTION LIMIT = 0.01%(W/W)
ND = NOT DETECTED

DATE SAMPLE RECEIVED : OCT.15, 2012
TESTING PERIOD : OCT.15, 2012 TO OCT.18, 2012

TO BE CONTINUED

TESTS CONDUCTED

MEASUREMENT FLOWCHART:

TEST FOR PHTHALATES CONTENTS (EN14372)

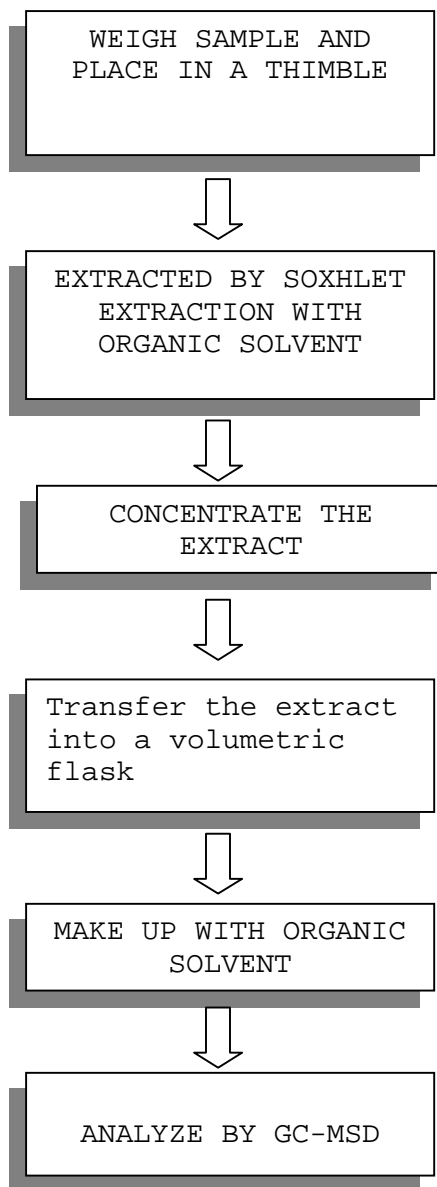

TO BE CONTINUED

TESTS CONDUCTED

MEASUREMENT FLOWCHART:

TEST FOR PHTHALATES CONTENTS (CPSC-CH-C1001-09.3)

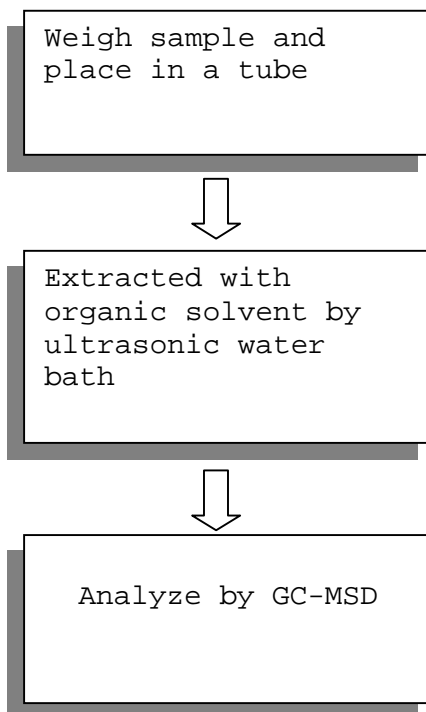

TO BE CONTINUED

TESTS CONDUCTED



END OF REPORT

This report is made solely on the basis of your instructions and/or information and materials supplied by you. It is not intended to be a recommendation for any particular course of action. Intertek does not accept a duty of care or any other responsibility to any person other than the Client in respect of this report and only accepts liability to the Client insofar as is expressly contained in the terms and conditions governing Intertek's provision of services to you. Intertek makes no warranties or representations either express or implied with respect to this report save as provided for in those terms and conditions. We have aimed to conduct the Review on a diligent and careful basis and we do not accept any liability to you for any loss arising out of or in connection with this report, in contract, tort, by statute or otherwise, except in the event of our gross negligence or wilful misconduct.



TEST REPORT

NUMBER: SH AH00345659

APPLICANT: LITTELFUSE, INC.
800 E. NORTHWEST HWY
AT TN: A.DIVIETRO/D.UNTIEDT

DATE: OCT 26, 2012

SAMPLE DESCRIPTION:

ONE (1) SUBMITTED SAMPLE SAID TO BE: **GREY INK.**
PART DESCRIPTION : INK-GREY.
PART NUMBER : 425909.
DATE SAMPLE RECEIVED : OCTOBER.15, 2012.
DATE TEST STARTED : OCTOBER.15, 2012.

TESTS CONDUCTED:

AS REQUESTED BY THE APPLICANT, FOR DETAILS REFER TO ATTACHED PAGE(S)

TO BE CONTINUED

AUTHORIZED BY:
FOR INTERTEK TESTING SERVICES
LTD., SHANGHAI

JACOB LIN
GENERAL MANAGER

TESTS CONDUCTED
1 (I) Test Result Summary :

Testing Item	Result (ppm)
Heavy Metal	
Cadmium (Cd) content	ND
Lead (Pb) content	ND
Mercury (Hg) content	ND
Chromium VI (Cr ⁶⁺) content	ND
Polybrominated Biphenyls (PBBs)	
Monobrominated Biphenyls (MonoBB)	ND
Dibrominated Biphenyls (DiBB)	ND
Tribrominated Biphenyls (TriBB)	ND
Tetrabrominated Biphenyls (TetraBB)	ND
Pentabrominated Biphenyls (PentaBB)	ND
Hexabrominated Biphenyls (HexaBB)	ND
Heptabrominated Biphenyls (HeptaBB)	ND
Octabrominated Biphenyls (OctaBB)	ND
Nonabrominated Biphenyls (NonaBB)	ND
Decabrominated Biphenyl (DecaBB)	ND
Polybrominated Diphenyl Ethers (PBDEs)	
Monobrominated Diphenyl Ethers (MonoBDE)	ND
Dibrominated Diphenyl Ethers (DiBDE)	ND
Tribrominated Diphenyl Ethers (TriBDE)	ND
Tetrabrominated Diphenyl Ethers (TetraBDE)	ND
Pentabrominated Diphenyl Ethers (PentaBDE)	ND
Hexabrominated Diphenyl Ethers (HexaBDE)	ND
Heptabrominated Diphenyl Ethers (HeptaBDE)	ND
Octabrominated Diphenyl Ethers (OctaBDE)	ND
Nonabrominated Diphenyl Ethers (NonaBDE)	ND
Decabrominated Diphenyl Ether (DecaBDE)	ND

(III) Test Method:

Testing Item T	Testing Method R	Reporting Limit
Cadmium (Cd) content	With reference to IEC 62321 edition 1.0:2008 in clause 8/9/10, by microwave digestion until the tested samples are totally dissolved and determined by ICP-OES.	2 ppm
Lead (Pb) content	With reference to IEC 62321 edition 1.0:2008 in clause 8/9/10, by microwave digestion until the tested samples are totally dissolved and determined by ICP-OES.	2 ppm
Mercury (Hg) content	With reference to IEC 62321 edition 1.0:2008 in clause 7, by microwave digestion until the tested samples are totally dissolved and determined by ICP-OES.	2 ppm
Chromium VI (Cr ⁶⁺) content	With reference to IEC 62321 edition 1.0:2008 in annex C, by alkaline digestion and determined by UV-Vis spectrophotometer.	1 ppm
Polybrominated Biphenyls (PBBs)	With reference to IEC 62321 edition 1.0:2008 in annex A, by solvent extraction and determined by GC-MSD and further HPLC confirmation when necessary.	5 ppm
Polybrominated Diphenyl Ethers (PBDEs)	With reference to IEC 62321 edition 1.0:2008 in annex A, by solvent extraction and determined by GC-MSD and further HPLC confirmation when necessary.	5 ppm

Remark: Reporting limit = Quantitation limit of analyte in sample

TO BE CONTINUED

TESTS CONDUCTED
(IV) Measurement Flowchart:

Test For Cd/Pb/Hg/Chromium (VI)/PBBs/PBDEs Contents
Reference Standard: IEC 62321 edition 1.0:2008

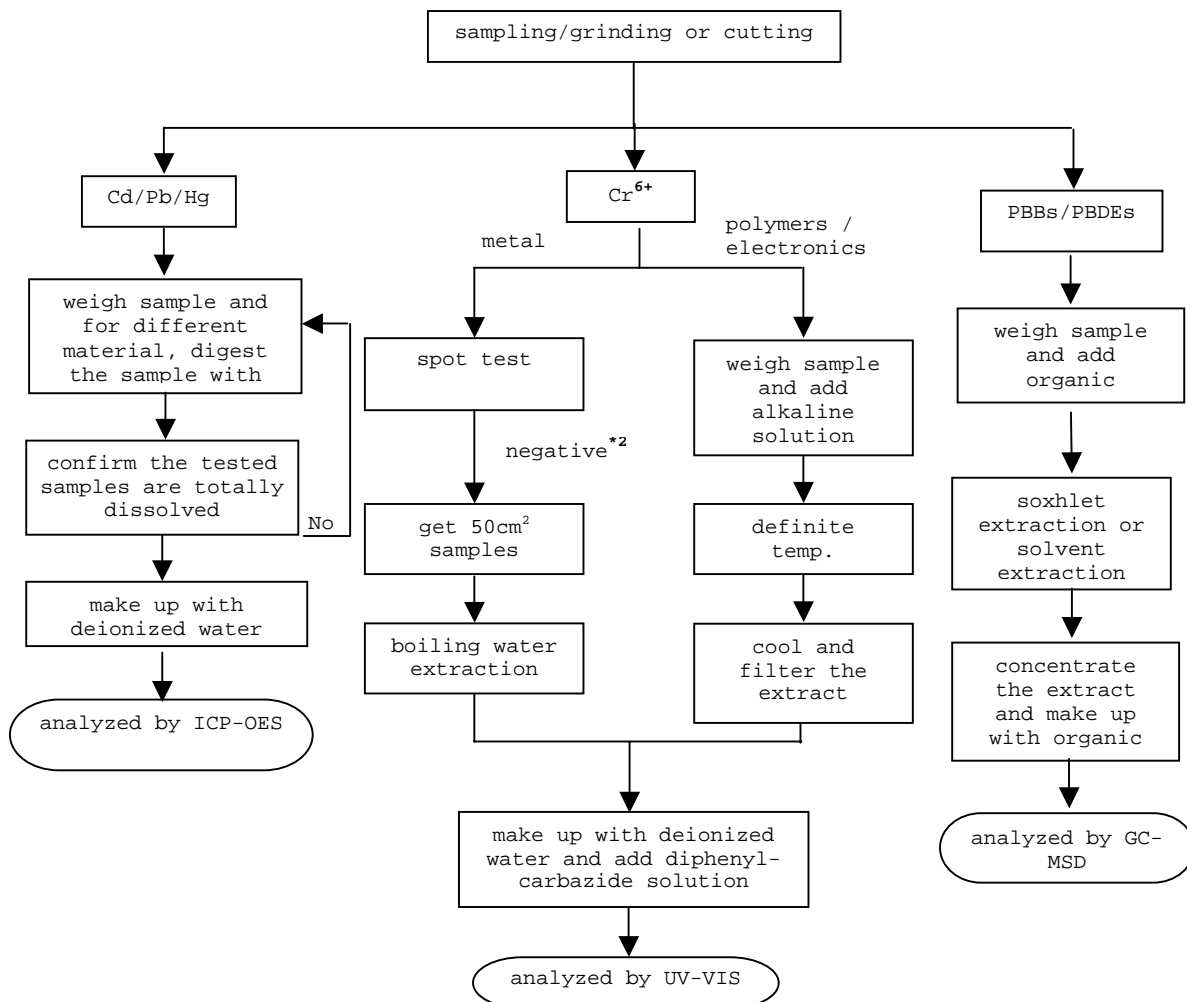

REMARKS:

*1: List of appropriate acid:

Material	Acid added for digestion
Polymers	HNO ₃ ,HCl,HF,H ₂ O ₂ ,H ₃ BO ₃
Metals HNO	₃ HCl,HF
Electronics H	NO ₃ ,HCl,H ₂ O ₂ ,HBF ₄

*2: If the result of spot test is positive, Chromium VI would be determined as detected.

TO BE CONTINUED

**TEST REPORT**

NUMBER: SH AH00345659

TESTS CONDUCTED

2 (I) Test Result Summary :

Testing Item	Result (ppm)
Halogen Content	
Fluorine (F)	ND
Chlorine (Cl)	ND
Bromine (Br)	ND
Iodine (I)	ND

Remarks: ppm = Parts per million based on weight of tested sample = mg/kg

N D = Not detected

Responsibility Of Chemist : Ken He

(III) Test Method:

Testing Item T	Testing Method R	Reporting Limit
Halogen Content	With reference to EN 14582:2007 by combustion flask with oxygen and determined by ion chromatography	50 ppm

Remark: Reporting limit = Quantitation limit of analyte in sample

TO BE CONTINUED

Intertek Testing Services Ltd., Shanghai

Block B, Jinling Business Square, No.801 YiShan Road, Shanghai, China. 200233

上海天祥質量技術服務有限公司

上海市宜山路 801 號金陵商務廣場 B 座 200233

Telephone: +86 21 6120 6060 Facsimile: +86 21 6127 9740

www.intertek.com www.intertek.com.cn

TESTS CONDUCTED

(IV) Measurement Flowchart:

Test For Halogen Content
Reference Standard: EN 14582

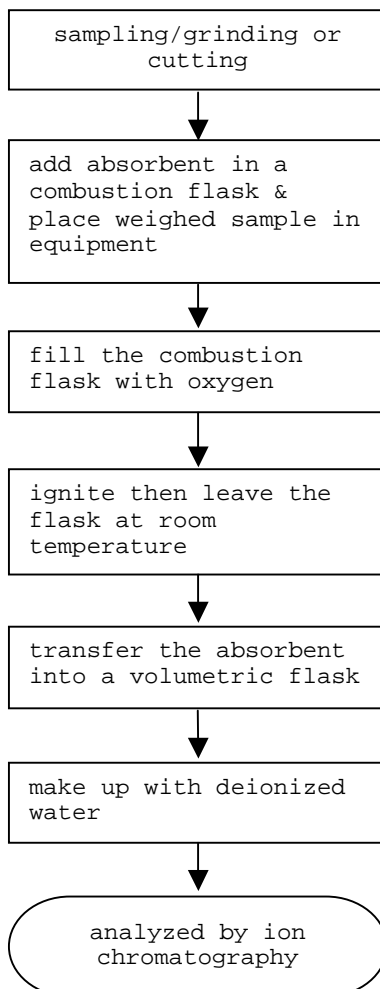

TO BE CONTINUED



TEST REPORT

NUMBER: SH AH00345659

TESTS CONDUCTED

3 (A) TEST RESULT SUMMARY:

TESTING ITEM R	RESULT(ppm)
HBCD (HEXABROMOCYCLODODECANE)	ND

REMARKS:

ppm = PARTS PER MILLION = mg/kg

ND = NOT DETECTED

(B) TEST METHOD :

TESTING ITEM T	TESTING METHOD	REPORTING LIMIT
HBCD (HEXABROMOCYCLODODECANE)	WITH REFERENCE TO USEPA 3540C, BY SOLVENT EXTRACTION AND DETERMINED BY GC/MS	10 ppm

TO BE CONTINUED

TESTS CONDUCTED
MEASUREMENT FLOWCHART:

TEST FOR HBCD (HEXABROMOCYCLODODECANE) CONTENT

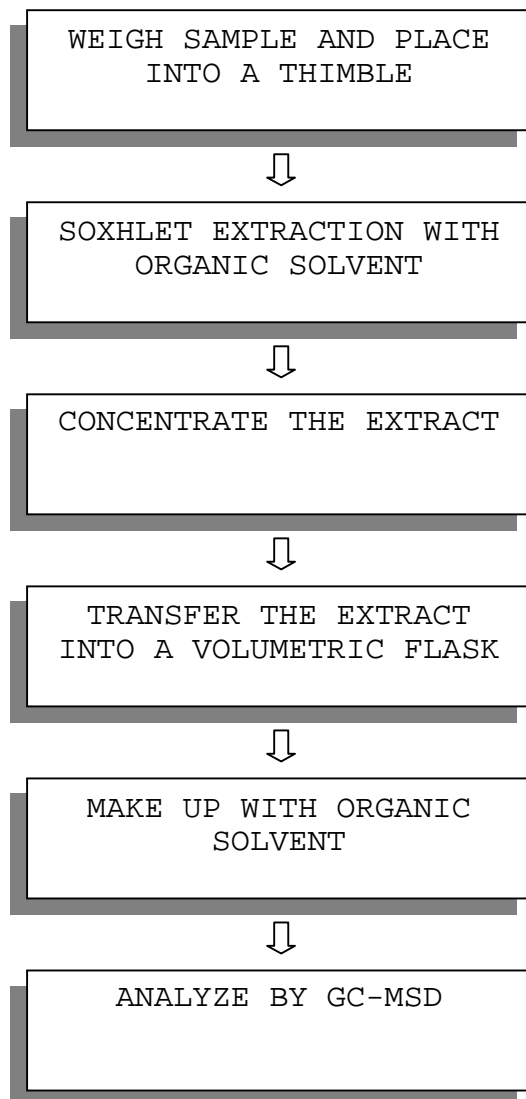

TO BE CONTINUED

TESTS CONDUCTED

4 PHthalate Content Test

WITH REFERENCE TO EN14372, BY GAS CHROMATOGRAPHY-MASS SPECTROMETRY (GC-MS) ANALYSIS.

<u>TESTED COMPOUND</u> RESULT	<u>(%,W/W)</u>	<u>LIMIT(%,W/W)</u> <u>(MAX.)</u>
DIBUTYL PHTHALATE (DBP)	ND	---
DI(2-ETHYL HEXYL) PHTHALATE(DEHP)	ND	---
BENZYL BUTYL PHTHALATE (BBP)	ND	---
SUM OF THREE PHTHALATES	ND	0.1

REMARK: THE ABOVE LIMIT WAS QUOTED ACCORDING TO ANNEX XVII ITEMS 51 & 52 OF THE REACH REGULATION (EC) NO. 1907/2006 & AMENDMENT NO.552/2009 FOR PHTHALATE CONTENT IN TOYS AND CHILDREN CARE ARTICLES.

DETECTION LIMIT = 0.01%(W/W)
ND = NOT DETECTED

5 PHthalate Content Test

WITH REFERENCE TO CPSC-CH-C1001-09.3, BY GAS CHROMATOGRAPHY-MASS SPECTROMETRY (GC-MS) ANALYSIS.

<u>TESTED COMPOUND</u> RESULT	<u>(%,W/W)</u>	<u>LIMIT(%,W/W)</u> <u>(MAX.)</u>
DI-BUTYL PHTHALATE (DBP)	ND	0.1
DI(2-ETHYL HEXYL) PHTHALATE(DEHP)	ND	0.1
BENZYL BUTYL PHTHALATE (BBP)	ND	0.1

REMARK: THE ABOVE LIMIT WAS QUOTED ACCORDING TO US CONSUMER PRODUCT SAFETY IMPROVEMENT ACT 2008 FOR PROHIBITION ON SALE OF CERTAIN PRODUCTS CONTAINING SPECIFIED PHTHALATES.

DETECTION LIMIT = 0.01%(W/W)
ND = NOT DETECTED

TO BE CONTINUED

TESTS CONDUCTED
MEASUREMENT FLOWCHART:

TEST FOR PHTHALATES CONTENTS (EN14372)

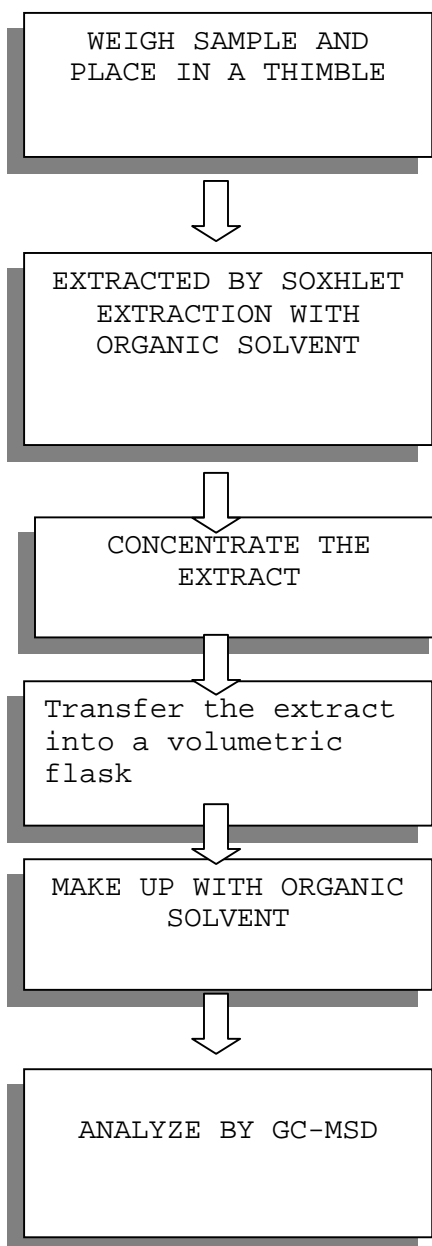

TO BE CONTINUED

TESTS CONDUCTED
MEASUREMENT FLOWCHART:

TEST FOR PHTHALATES CONTENTS (CPSC-CH-C1001-09.3)

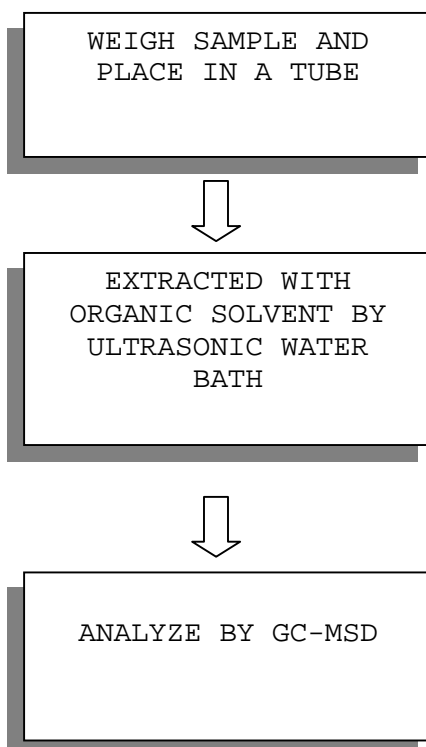

TO BE CONTINUED

TESTS CONDUCTED



END OF REPORT

This report is made solely on the basis of your instructions and/or information and materials supplied by you. It is not intended to be a recommendation for any particular course of action. Intertek does not accept a duty of care or any other responsibility to any person other than the Client in respect of this report and only accepts liability to the Client insofar as is expressly contained in the terms and conditions governing Intertek's provision of services to you. Intertek makes no warranties or representations either express or implied with respect to this report save as provided for in those terms and conditions. We have aimed to conduct the Review on a diligent and careful basis and we do not accept any liability to you for any loss arising out of or in connection with this report, in contract, tort, by statute or otherwise, except in the event of our gross negligence or wilful misconduct.



TEST REPORT

NUMBER: SH AH00345657

APPLICANT: LITTELFUSE, INC.
800 E. NORTHWEST HWY
ATT N: A.DIVIETRO/D.UNTIEDT

DATE: OCT 29, 2012

SAMPLE DESCRIPTION:

ONE (1) SUBMITTED SAMPLE SAID TO BE **PALE BLUE INK.**
PART DESCRIPTION : INK-PALE BLUE.
PART NUMBER : 425913.
DATE SAMPLE RECEIVED : OCTOBER.15, 2012.
DATE TEST STARTED : OCTOBER.15, 2012.

TESTS CONDUCTED:

AS REQUESTED BY THE APPLICANT, FOR DETAILS REFER TO ATTACHED PAGE(S)

TO BE CONTINUED

AUTHORIZED BY:
FOR INTERTEK TESTING SERVICES
LTD., SHANGHAI

JACOB LIN
GENERAL MANAGER

TESTS CONDUCTED

1 (I) Test Result Summary :

Testing Item	Result (ppm)
Heavy Metal	
Cadmium (Cd) content	ND
Lead (Pb) content	ND
Mercury (Hg) content	ND
Chromium VI (Cr ⁶⁺) content	ND
Polybrominated Biphenyls (PBBs)	
Monobrominated Biphenyls (MonoBB)	ND
Dibrominated Biphenyls (DiBB)	ND
Tribrominated Biphenyls (TriBB)	ND
Tetrabrominated Biphenyls (TetraBB)	ND
Pentabrominated Biphenyls (PentaBB)	ND
Hexabrominated Biphenyls (HexaBB)	ND
Heptabrominated Biphenyls (HeptaBB)	ND
Octabrominated Biphenyls (OctaBB)	ND
Nonabrominated Biphenyls (NonaBB)	ND
Decabrominated Biphenyl (DecaBB)	ND
Polybrominated Diphenyl Ethers (PBDEs)	
Monobrominated Diphenyl Ethers (MonoBDE)	ND
Dibrominated Diphenyl Ethers (DiBDE)	ND
Tribrominated Diphenyl Ethers (TriBDE)	ND
Tetrabrominated Diphenyl Ethers (TetraBDE)	ND
Pentabrominated Diphenyl Ethers (PentaBDE)	ND
Hexabrominated Diphenyl Ethers (HexaBDE)	ND
Heptabrominated Diphenyl Ethers (HeptaBDE)	ND
Octabrominated Diphenyl Ethers (OctaBDE)	ND
Nonabrominated Diphenyl Ethers (NonaBDE)	ND
Decabrominated Diphenyl Ether (DecaBDE)	ND

(III) Test Method:

Testing Item T	Testing Method R	Reporting Limit
Cadmium (Cd) content	With reference to IEC 62321 edition 1.0:2008 in clause 8/9/10, by microwave digestion until the tested samples are totally dissolved and determined by ICP-OES.	2 ppm
Lead (Pb) content	With reference to IEC 62321 edition 1.0:2008 in clause 8/9/10, by microwave digestion until the tested samples are totally dissolved and determined by ICP-OES.	2 ppm
Mercury (Hg) content	With reference to IEC 62321 edition 1.0:2008 in clause 7, by microwave digestion until the tested samples are totally dissolved and determined by ICP-OES.	2 ppm
Chromium VI (Cr ⁶⁺) content	With reference to IEC 62321 edition 1.0:2008 in annex C, by alkaline digestion and determined by UV-Vis spectrophotometer.	1 ppm
Polybrominated Biphenyls (PBBs)	With reference to IEC 62321 edition 1.0:2008 in annex A, by solvent extraction and determined by GC-MSD and further HPLC confirmation when necessary.	5 ppm
Polybrominated Diphenyl Ethers (PBDEs)	With reference to IEC 62321 edition 1.0:2008 in annex A, by solvent extraction and determined by GC-MSD and further HPLC confirmation when necessary.	5 ppm

Remark: Reporting limit = Quantitation limit of analyte in sample

TO BE CONTINUED

TESTS CONDUCTED

(IV) Measurement Flowchart:

Test For Cd/Pb/Hg/Chromium (VI)/PBBs/PBDEs Contents

Reference Standard: IEC 62321 edition 1.0:2008

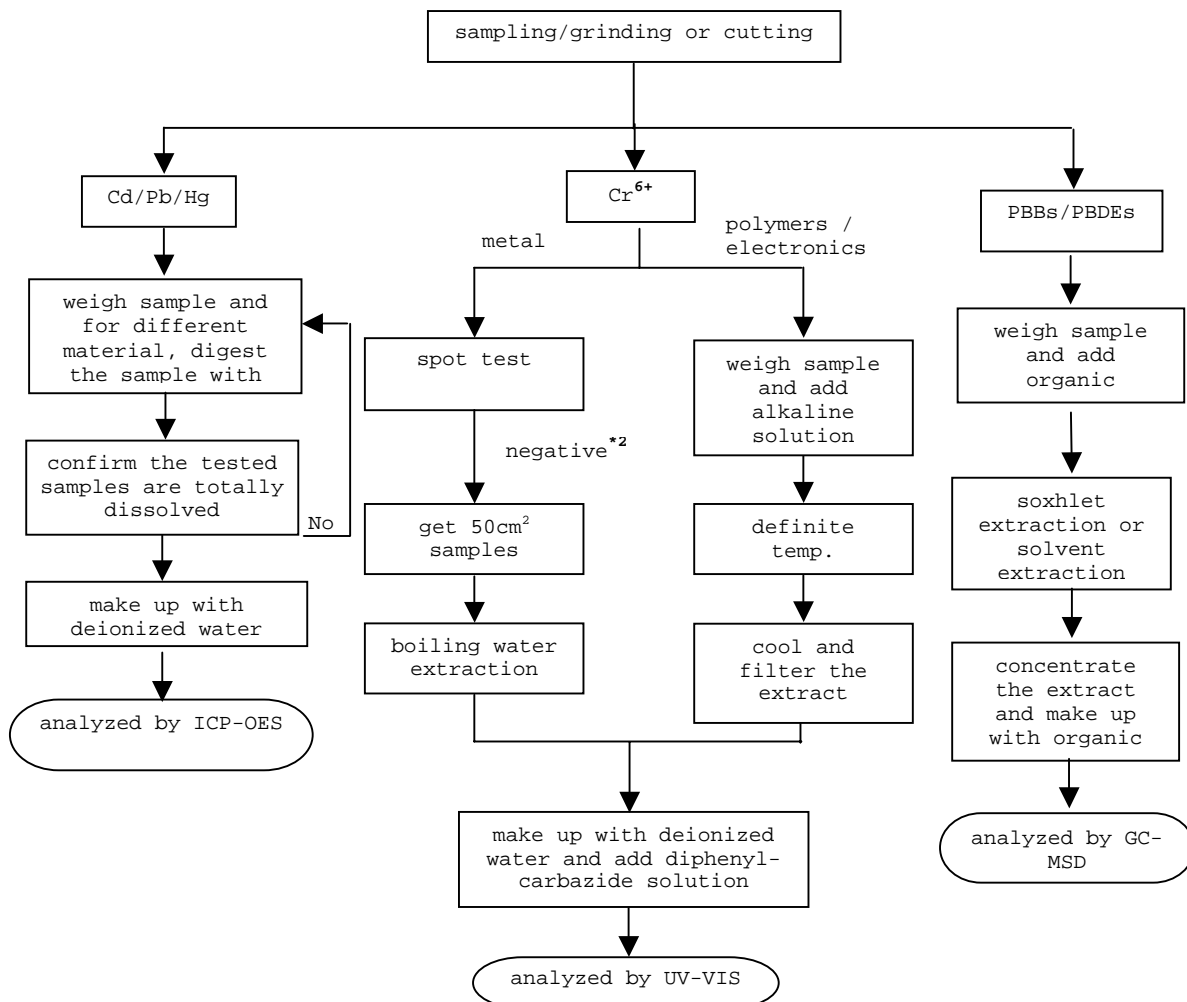

REMARKS:

*1: List of appropriate acid:

Material	Acid added for digestion
Polymers	HNO ₃ ,HCl,HF,H ₂ O ₂ ,H ₃ BO ₃
Metals HNO	₃ HCl,HF
Electronics H	NO ₃ ,HCl,H ₂ O ₂ ,HBF ₄

*2: If the result of spot test is positive, Chromium VI would be determined as detected.

TO BE CONTINUED

**TEST REPORT**

NUMBER: SH AH00345657

TESTS CONDUCTED

2 (I) Test Result Summary :

Testing Item	Result (ppm)
Halogen Content	
Fluorine (F)	ND
Chlorine (Cl)	ND
Bromine (Br)	ND
Iodine (I)	ND

Remarks: ppm = Parts per million = mg/kg

ND = Not detected

Responsibility Of Chemist : Leaf Liu

(III) Test Method:

Testing Item T	Testing Method R	Reporting Limit
Halogen Content	With reference to EN 14582:2007 by combustion flask with oxygen and determined by ion chromatography	50 ppm

Remark: Reporting limit = Quantitation limit of analyte in sample

TO BE CONTINUED**Intertek Testing Services Ltd., Shanghai**

Block B, Jinling Business Square, No.801 YiShan Road, Shanghai, China. 200233

上海天祥質量技術服務有限公司

上海市宜山路 801 號金陵商務廣場 B 座 200233

Telephone: +86 21 6120 6060 Facsimile: +86 21 6127 9740

www.intertek.com www.intertek.com.cn

TESTS CONDUCTED

(IV) Measurement Flowchart:

Test For Halogen Content
Reference Standard: EN 14582

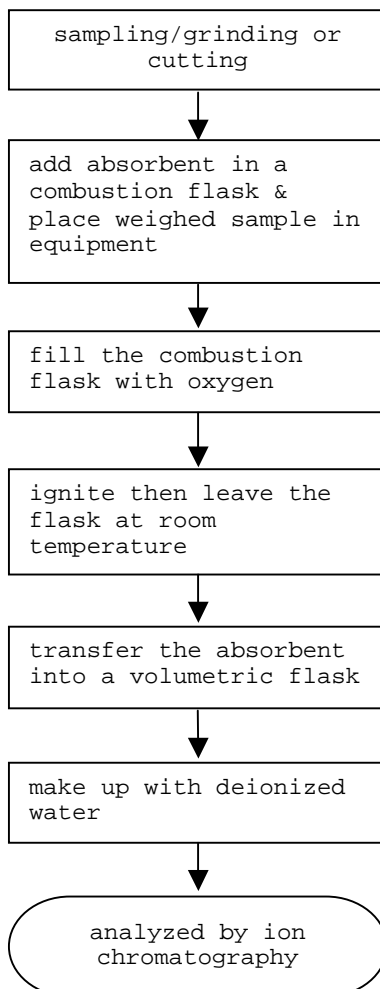

TO BE CONTINUED



TEST REPORT

NUMBER: SH AH00345657

TESTS CONDUCTED

3 (A) TEST RESULT SUMMARY:

TESTING ITEM R	RESULT(ppm)
HBCD (HEXABROMOCYCLODODECANE)	ND

REMARKS:

ppm = PARTS PER MILLION = mg/kg

ND = NOT DETECTED

(B) TEST METHOD :

TESTING ITEM TE	TESTING METHOD	REPORTING LIMIT
HBCD (HEXABROMOCYCLODODECANE)	WITH REFERENCE TO USEPA 3540C, BY SOLVENT EXTRACTION AND DETERMINED BY GC/MS	10 ppm

TO BE CONTINUED

TESTS CONDUCTED

MEASUREMENT FLOWCHART:

TEST FOR HBCD (HEXABROMOCYCLODODECANE) CONTENT

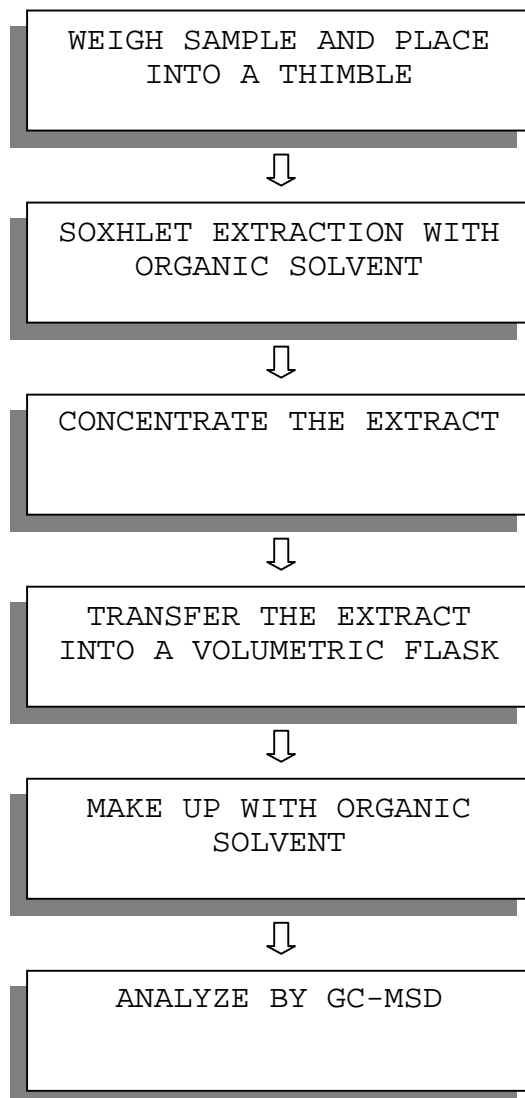
*****
TO BE CONTINUED

TEST REPORT

NUMBER: SH AH00345657

TESTS CONDUCTED

4 PHT HALATE CONTENT TEST

WITH REFERENCE TO EN14372, BY GAS CHROMATOGRAPHY-MASS SPECTROMETRY (GC-MS) ANALYSIS.

<u>TESTED COMPOUND R</u>	<u>ESULT (%W/W)</u>	<u>LIMIT(%W/W)</u> <u>(MAX.)</u>
DIBUTYL PHTHALATE (DBP)	ND	---
DI(2-ETHYL HEXYL) PHTHALATE(DEHP)	ND	---
BENZYL BUTYL PHTHALATE (BBP)	ND	---
SUM OF THREE PHTHALATES	ND	0.1

REMARK: THE ABOVE LIMIT WAS QUOTED ACCORDING TO ANNEX XVII ITEMS 51 & 52 OF THE REACH REGULATION (EC) NO. 1907/2006 & AMENDMENT NO.552/2009 FOR PHTHALATE CONTENT IN TOYS AND CHILDREN CARE ARTICLES.

DETECTION LIMIT = 0.01%(W/W)
ND = NOT DETECTED

5 PHT HALATE CONTENT TEST

WITH REFERENCE TO CPSC-CH-C1001-09.3, BY GAS CHROMATOGRAPHY-MASS SPECTROMETRY (GC-MS) ANALYSIS.

<u>TESTED COMPOUND R</u>	<u>ESULT (%W/W)</u>	<u>LIMIT(%W/W)</u> <u>(MAX.)</u>
DI-BUTYL PHTHALATE (DBP)	ND	0.1
DI(2-ETHYL HEXYL) PHTHALATE(DEHP)	ND	0.1
BENZYL BUTYL PHTHALATE (BBP)	ND	0.1

REMARK: THE ABOVE LIMIT WAS QUOTED ACCORDING TO US CONSUMER PRODUCT SAFETY IMPROVEMENT ACT 2008 & AMENDMENT H.R.2715 FOR PROHIBITION ON SALE OF CERTAIN PRODUCTS CONTAINING SPECIFIED PHTHALATES.

DETECTION LIMIT = 0.01%(W/W)
ND = NOT DETECTED

DATE SAMPLE RECEIVED : OCT.15, 2012
TESTING PERIOD : OCT.15, 2012 TO OCT.19, 2012

TO BE CONTINUED

TESTS CONDUCTED

MEASUREMENT FLOWCHART:

TEST FOR PHTHALATES CONTENTS (EN14372)

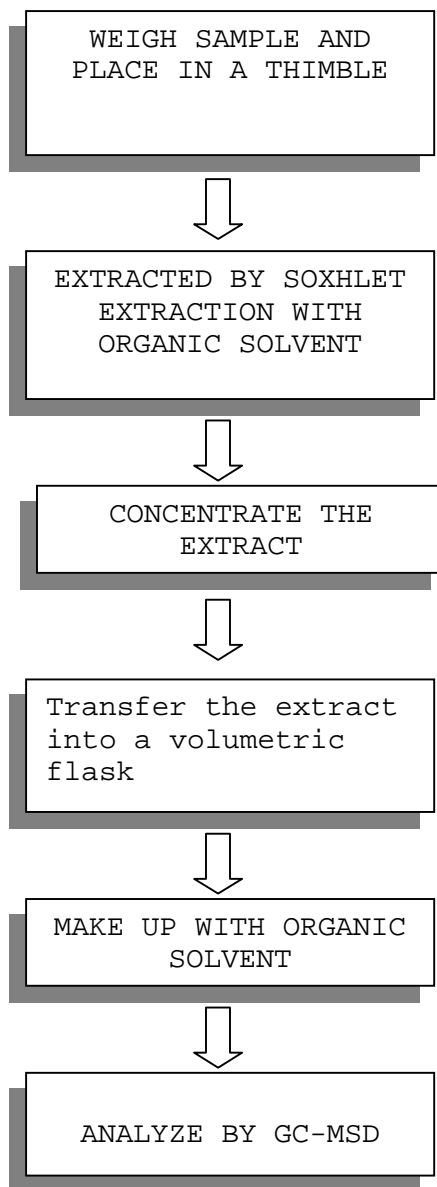

TO BE CONTINUED

TESTS CONDUCTED

MEASUREMENT FLOWCHART:

TEST FOR PHTHALATES CONTENTS (CPSC-CH-C1001-09.3)

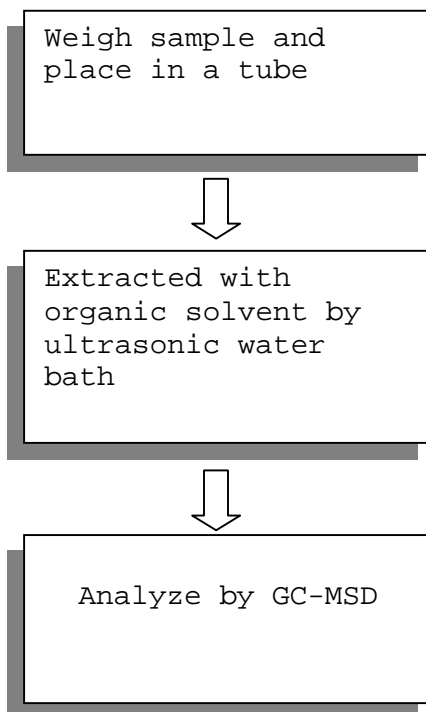

TO BE CONTINUED

TESTS CONDUCTED



END OF REPORT

This report is made solely on the basis of your instructions and/or information and materials supplied by you. It is not intended to be a recommendation for any particular course of action. Intertek does not accept a duty of care or any other responsibility to any person other than the Client in respect of this report and only accepts liability to the Client insofar as is expressly contained in the terms and conditions governing Intertek's provision of services to you. Intertek makes no warranties or representations either express or implied with respect to this report save as provided for in those terms and conditions. We have aimed to conduct the Review on a diligent and careful basis and we do not accept any liability to you for any loss arising out of or in connection with this report, in contract, tort, by statute or otherwise, except in the event of our gross negligence or wilful misconduct.